



Cattle Country Video

PO Box 399 • Torrington, WY 82240

888-3-CATTLE

888-322-8853

Fax: 307-532-2040

www.cattlecountryvideo.com

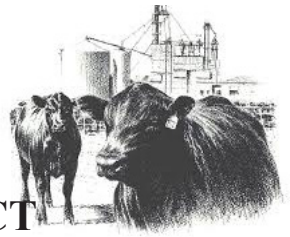

CALVES & YEARLING CONSIGNMENT CONTRACT

Consignor 1: _____ Consignor 2: _____

Address 1: _____ Address 1: _____

Address 2: _____ Address 2: _____

Cell: _____ Cell: _____

Home: _____ Home: _____

Office: _____ Office: _____

New Existing Rerun Lot Sale Date: _____ Previous Lot Number _____

Table with 5 columns: # Lots, Head, Kind, Weight, Wt. Stop

Heifers price _____ \$/cwt. back of str

Colors are Approximate

Color: _____ % Black; _____ % BWF; _____ % Red; _____ % RWF
_____ % Char; _____ % Herf; _____ % Other

Slide (lot 1): _____ Slide (lot 2): _____ Slide (lot 3): _____

(Slide increases \$.02 cents if pay weight exceeds base weight 35# or more!)

Slide up increases \$.02 cents starting @ 36# above base weight. Slide down same as slide up @ 36# under base weight.

Frame: Small Med Med-Large Large Flesh: Thin Med Heavy

WT Variance: Even Slightly-uneven Uneven Very Uneven

Breed: (Describe Breeds)

Cows: _____

Bulls: _____

Delivery Information: Delivery Date: From _____ To _____ Rep Option Y/N

Origin: Ranch Raised Purchased Where: _____

Location: _____ which is _____ miles _____ of _____

Feeding Program: _____

Pre-Con Program: CCV 24 CCV 34 CCV 45 CCV Grass (Yearling)

Implants:

Shots: _____

Castrated: Spayed Bangs Vaccinated

- Knife Cut
 Banded
 Knife Cut & Banded

Horns:

- Scurs
 Nubs

Programs:

- All Natural BQA PI
 CAB Candidate CHB
 Other _____

THIRD PARTY VERIFIED

IMI Global

- SAV
 China EV
 NHTC
 VNB

Samson

- A&S
 NHTC
 NE3

Other:

Program _____

Weighing Conditions: Early morning gather _____

Comments: _____

Lein Info: Bank 1 _____ Bank 2 _____

Consignment Fee: # of Hd _____ \$ _____ Check # _____ Date _____

hereinafter referred to as seller & Cattle Country Video, hereinafter referred to as Agent. Seller hereby agree to consign Live-
stock described above to a video auction conducted by agent on or about _____ of, 20 _____. Agent will film said livestock, arrange for them to be presented for
sale at video auction and upon delivery of livestock, will be responsible for direct payment to Seller.

A commission of _____ will be charged at time of delivery. At time of sale, Agent will collect a \$100.00 per head down payment from Buyer and forward
\$80.00 to Seller. If Seller defaults, Seller and agent shall be liable to buyer for return of the \$100.00 per head down payment. In case of default, the defaulting party
shall be liable for actual & incidental damages

plus court costs & reasonable attorney's fees. Seller shall handle livestock in their normal and usual manner until delivery, unless otherwise expressly agreed in writ-
ing. Payment will not be made until all affidavits are in place. Seller shall furnish to Buyer any Brand and Health Certificates required by Federal & State Law.

The undersigned certifies that, to the best of his/her knowledge, as of the date of shipment or delivery, to Cattle Country Video will be, on such date, unadulterated
within the meaning of the Federal Food, Drug and Cosmetic Act (ie., non of the cattle or other ruminants will have been fed any feed containing protein derived from
mammalian tissues, e.g. meat & bone meal, as that term is derived from 21CFR 589.2000 and non of the livestock will have an illegal level of drug residues). This
certificate shall remain in full force & effect until revoked in writing by the undersigned seller and such revocation is delivered to market.

Seller _____ Sellers Authorized Agent _____

Field Representative _____ Phone _____