

# CATTLE COUNTRY VIDEO

## *Winter Classic*

**Tuesday, January 14th, 2025 - 10:00 am MT**

Goshen County Rendezvous Center - Torrington, Wyoming



- **Sale Day Bid Line: 307-575-5005**
- **Broadcast on YouTube & Cattle USA**
- **Online Viewing & Bidding Available on Cattle USA**
- **Preview Lots on Catalog Page on [www.cattlecountryvideo.com](http://www.cattlecountryvideo.com)**

**WWW.CATTLECOUNTRYVIDEO.COM**



# Cattle Country Video

## 2025 Sale Schedule

High Plains Showcase

Tuesday, July 1st, 2025

Marian Rochelle Gateway Center - Laramie, Wyoming

Deadline: Friday, June 13th

Oregon Trail Classic

Tuesday, August 12th & Wednesday, August 13th, 2025

Gering Civic Center - Gering, Nebraska

Deadline: Friday, July 18th

Frontier Fall Roundup

Thursday, September 11th, 2025

Cheyenne Frontier Days Event Center - Cheyenne, WY

Deadline: Friday, August 22nd

[www.cattlecountryvideo.com](http://www.cattlecountryvideo.com)

# Cattle Country Video

Happy New Year,

We are pleased to kick off the new year with the 2025 Cattle Country Video Winter Classic to be held Tuesday, January 14th, at @ 10 am MST in the Goshen County Rendezvous Center located in Torrington, WY.

This sale will showcase approximately 10,711 head of weaned steers, weaned heifers, and yearlings from the High Plains Region. It will be broadcast online at [www.cattleusa.com](http://www.cattleusa.com) under the "Cattle Country Video" tab and can be viewed on YouTube at [www.youtube.com/@CattleCountryVideo](http://www.youtube.com/@CattleCountryVideo).

To preview the catalog and video, visit [www.cattlecountryvideo.com](http://www.cattlecountryvideo.com). For more information and to register for a buyer's number, please contact the office at 307-532-3333 or Clara at 307-575-0018. If you do not have a buyer's number, please register by Thursday, January 9th. For questions on specific lots, please contact the representative listed with the lot. The sale day bid line is 307-575-5005.

The host hotel for our Winter Classic is the Cobblestone Hotel in Torrington, WY located at 1306 Main Street. The phone number is 307-532-1033. Ask for the Torrington/Cattle Country Video rate

## 2025 Sale Schedule:

Sale Date	Deadline Date	Location
Tuesday July 1	Friday, June 13	Laramie, WY
Tues & Wed, August 12 & 13	Friday, July 18	Gering, NE
Thursday September 11	Friday, August 22	Cheyenne, WY

Thank-you to every consignor and buyer! Thank-you for trusting us with your livestock marketing needs. We look forward to serving you in 2025 and wish you all the best in this new year.

Sincerely,

Cattle Country Video Staff



GOSHEN COUNTY RENDEZVOUS CENTER  
TORRINGTON, WYOMING

Tuesday, January 14th, 2025 - 10:00 am MT

- ◆ Sale Day Bid Line: 307-575-5005
- ◆ Broadcast on YouTube @ CattleCountryVideo
- ◆ View Sale & Bid Online @ [www.cattleusa.com](http://www.cattleusa.com)
- ◆ Preview Lots on [www.cattlecountryvideo.com](http://www.cattlecountryvideo.com)



**FEATURING**

**10,711 Total head including**

288.....	Yrlg Steers
366.....	Yrlg Heifers
6,213.....	Weaned Steer Calves
3,509.....	Weaned Heifer Calves
335.....	Replacement Heifers

**ONLINE BIDDING**

**Available on Cattle USA  
Please Register to buy  
online prior to  
Thursday, January 9th**

**HOTEL INFO**

Cobblestone Hotel

307-532-1033

*ask for Torrington Livestock/CCV Rate*

Cattle Country Video Sales are Available for Viewing on YouTube

**[www.youtube.com/@CattleCountryVideo](http://www.youtube.com/@CattleCountryVideo)**

**WATCH AND BID ON CATTLE USA**

Internet viewing and bidding can be done at [www.cattleusa.com](http://www.cattleusa.com). You must register prior to sale day to be able to either view or bid. Registration can be done @ [www.cattleusa.com](http://www.cattleusa.com). You will receive an email confirming your registration. Each individual will have a different viewing experience as your speed depends on your internet provider. A speed test can be done at [www.speedtest.net](http://www.speedtest.net) and your connection speed should be at least 800 kbts or greater.





## Terms and Conditions of Auction and Sale

### AUCTION TERMS:

- Every effort has been made to assure the correctness of this catalog, but all announcements from the auction block shall take precedence over the printed material.
- Every buyer must be properly registered and have a buyer's number to bid and participate in auction. Participation in auction expressly means that the buyer agrees to adhere to these terms and conditions of auction.
- If any dispute arises between two or more bidders, the auctioneer may immediately put the lot up for sale again and resell to the highest bidder. The decision of the auctioneer shall be final and absolute.
- The auctioneer reserves the right to reject any and all bids and the record of sale kept by the auctioneer and clerk will be taken as final in the event of any dispute.
- This is a load lot sale. A load of cattle is 42,000# net weight or greater unless otherwise stated.

### DELIVERY:

- All cattle will be weighed on a certified scale that is compliant with GIPSA (Grain Inspection and Packers & Stockyards Administration regulations.) This specifies that one of the two scale tests must occur between January 1 and June 30 of the calendar year and the second must occur between July 1 and December 31 of the calendar year. A minimum of 120 days is required between these two tests. More frequent testing is required for scales that do not maintain accuracy between tests. Cattle weighed on the ground will be weighed in full then sorted for any cuts and then the cuts will be weighed back. Cattle weighed on the truck will have cuts sorted off prior to loading.
- All cattle are sold FOB shipping point. Losses resulting from transit shall be buyer's liability. Freight rates are not guaranteed by CCV or seller.
- No freight adjustment will be given on cattle that weigh below the estimated base weight if merchantable head count is within 5% of contracted head count.
- All cattle will be sold on a sliding scale as described in each lot's information. Slide increases 2 cents if pay weight exceeds base weight 36# or more.
- If a lot has multiple options & buyer exercises the option to purchase all of stated lots, the contract becomes one lot.
- All percentages used to describe color are approximate and used for description only.
- **Cattle Country Video** will have a representative present at all shipments.
- Ship dates will be set at rep's option unless otherwise stated.
- Inspection & Warranties: Seller shall deliver within 5% of the above stated number of livestock, exclusive of any stags, cripples, blind, loosed, lump-jawed or otherwise unmerchantable livestock that are not as described above.
- Failure to Deliver: Upon the seller's failure to deliver to the buyer, the number of head stated in the contract (regardless of the reason, except an Act of God), the seller shall be liable for replacing any cattle not delivered with cattle of equal size and quality or pay the buyer the difference between the price stipulated in the livestock forward contract and the prevailing market price on the number of head not delivered, which shall be based on the average weight of those delivered and/or make the necessary freight adjustment to the buyer. The replacement of cattle, monetary adjustment and/or freight adjustment shall be at the seller's expense and the buyer's option and approval.

### WARRANTIES:

- There are no warranties beyond what is expressly set forth in this contract. Seller & CCV representative, warrant that seller has good and marketable title to the livestock and that the livestock will be delivered free from all security interests, liens or encumbrances. If said cattle are subject to a lien, security interests or chattel mortgage, liens will be satisfied by seller at delivery.

### PAYMENT:

- All purchases will require a \$100.00 per head part payment due and payable at the conclusion of the auction from buyers. Those buyers not present, using satellite, internet, or phone, to purchase livestock will be required to wire transfer funds the following business day. Seller will receive a down payment at conclusion of the auction.
- Part Payment: Upon the sale of the livestock CCV will advance the seller \$80.00 per head, as part payment, for the livestock described in this contract. In the event that seller fails to deliver the livestock as described in this contract, or if the cattle are rejected because they are not as described in this contract, or at the time of delivery there are any Federal or State regulations prohibiting interstate shipment of said livestock, seller shall return CCV all money advanced and this contract will become null and void. Seller acknowledges CCV will receive \$100.00 per head, as part payment, from the buyer. The \$20.00 per head received from buyer and not paid to seller will be held in CCV's Custodial Account for Shipper's Proceeds until the livestock deliver. **EXCEPTION:** No part payment will be paid on any cattle that deliver within 7 days after the conclusion of the auction.

**PAYMENT** (continued):

- Acceptable payment upon shipment of the cattle will be as follows: (A) If buyer is present at delivery, full payment in collected funds must be received at delivery. (B) If the buyer is not present at delivery, payment must be received by **Cattle Country Video within one business day** after the cattle are received by the buyer at delivery point. All payments must be made by either wire transfer or ACH transfer. All fees incurred for wire transfer will be at the buyer's expense. In the event of multiple day shipments, payment will be required on each day's delivery. All payments will be made to **Cattle Country Video Custodial Account for Shipper's Proceeds**.
- **Execution:** Should buyer or seller not be present or available to execute the herein contract on auction day, the making of part payment by buyer, or the receipt and negotiation of part payment by seller, shall constitute full agreement by buyer or seller to the terms and conditions set forth herein. Mailing, postage prepaid, of the herein agreement to buyer or seller at their last known address, shall serve as full notice to buyer and seller of the said terms and conditions. Failure of buyer or seller to object in writing, facsimile transmission or first class US mail, to the terms and conditions herein, within twenty-four (24) hours after receiving notice, shall constitute notice, shall constitute a waiver on the part of buyer or seller of lack of notice, or agreement, to all the terms and conditions herein.
- **Security Agreement:** In consideration of Cattle Country Video making direct payment to seller on behalf of buyer, buyer hereby grants to Cattle Country Video a security interest in the livestock described herein, including the products and proceeds thereof; until such time as final payment of the full purchase price of said livestock is made by wire transfer of funds. Default shall exist if final payment is not received within one business day from the date buyer takes possession of the livestock described herein or upon the death, bankruptcy, or insolvency of the buyer or upon the sale of said livestock without Cattle Country Video representative, prior written permission. Upon default, CCV representative with or without notice, may exercise any and all rights accorded by law.
- **Default:** In the event of failure on the part of either the buyer or seller (parties), regardless of reason – except an act of God, to perform under the terms of this agreement, the non-defaulting party may pursue any available remedy at law or equity including specific performance against the defaulting party. In addition, the successful party in any action brought to enforce this agreement shall be entitled to costs and reasonable attorney's fees as determined by the Court.
  - A. In the event of default upon receipt of written notice clearly stating the default, Cattle Country Video shall deliver the balance of the down payment to the non-defaulting party or in the event of a dispute concerning the performance of either party, Cattle Country Video may deposit the down payment into an interest bearing account located at Pinnacle Bank, Torrington, WY and shall place both parties names on the account which shall require a signature from both parties to remove any of the money. Upon payment of the down payment as provided for in this paragraph, Cattle Country Video, its members, employees and representatives shall be released from any further liability and have no other obligations to either party. The parties understand and agree that Cattle Country Video does not guarantee to either party and is not a "party" to this agreement. The parties further understand and agree that all warranties either expressed or implied are between the parties.
  - B. The parties both agree that after payment of the money as described in this provision, they release Cattle Country Video, its representatives, members and employees from all responsibility for any default by either party. In no event shall Cattle Country Video be liable for lost profits or any special, incidental consequential damages however arising.

**BUYER & SELLER RESPONSIBILITY:**

- **Seller** agrees that the remaining balance, less commission due to CCV representative, &/or any necessary adjustments, shall be paid at the time of the delivery.
- **Seller** shall be responsible for the expense of weighing and all fees subject to Federal and State regulations; such as health inspection, brand inspection, Beef Checkoff and any other statutory fee requirements.
- **Seller** shall furnish any brand and health certificates required by Federal and State law and all affidavits pertaining to the contract.
- **Buyer** is responsible for notifying CCV representative when health certificates are needed. If additional certificates are required for delivery to another state, they shall be provided at the buyer's expense.
- **Seller** shall handle livestock in their normal and usual manner until delivery, unless otherwise expressly agreed in writing.
- **Cattle Country Video** cannot guarantee the "First Born Date" need for "Back Verification" on age and source verified cattle.
- **Buyer** can obtain necessary calving information from the age and source provider prior to purchasing cattle. Cattle Country Video cannot guarantee the availability of information or data from age and source providers.
- **No Sale or Pass Out Fee & Filming Fee:** Seller will be charged a \$5.00 per head nonrefundable filming fee on Calves and Yearlings, and a \$25.00 per head fee for Bred Cattle and Cow/Calf Pairs. This fee will also be used as a Pass Out/No Sale fee. Consignor has the right to No Sale their consignment or consignments but must be declared by the conclusion of next consignment lot.
- **Scratch Fee:** If by certain circumstances an owner withdraws their livestock from an auction before the catalog is printed they will not be charged a scratch fee. If the consignment makes the catalog and the owner scratches said consignment then there will be a charge of \$5.00 per head on calves and yearlings and \$25.00 per head on bred cattle.

**CCV RESPONSIBILITY:**

- Cattle Country Video is a production company only and assumes no financial responsibility for cattle represented in our video sales.
- This contract contains the entire agreement between seller and buyer.
- Cattle Country Video and its representatives are not financially responsible for any loss or paying of freight due to Acts of God or War (Rain, sleet, lightning strikes, snow, hail, ice, wind, mud, floods, cyclones, earth quakes, tornados, and hurricanes). Also CCV and its representatives will not be financially responsible for any loss from closed roads, lateness, neglect or any other incident pertaining to buyers or truck drivers. Buyers are solely responsible for trucking!



## SLIDES:

**All cattle will be sold on a sliding scale with one of the slides described below.**

### **Traditional Slide**

*If the average weight is over the original base weight the price will be adjusted by the amount stated in the contract for every pound over the base weight.*

#### **Example:**

Base weight of 800#: Steer purchase price of \$150.00/cwt, with a slide of \$.08  
Average pay weight of 830# on day of delivery  
830# - 800# = 30# over base weight  
30# X \$.08 = \$2.40/cwt off purchase price  
\$150.00/cwt - \$2.40/cwt = \$147.60/cwt adjusted price

### **Weight Stop**

*A weight stop can be placed on a Lot of cattle which gives an option to the buyer to purchase extra weight but not have to pay for it (Or anything over 35 lbs is free).*

#### **Example:**

Slide: \$.08  
Weight Stop: 35#  
Average pay weight is 840#; weight stop is at 835# so the last 5# is free  
35# X \$.08 = \$2.80/cwt  
\$150.00/cwt - \$2.80 = \$147.20/cwt adjusted price

### **Two-Way Slide**

*Slide off decreases price per CWT by stated slide amount starting at 1 lb over base weight, stopping at stated stop (35 lbs max). Slide on increases price per CWT by stated slide amount starting at 1 lb under base weight stopping @ stated stop (35 lbs max).*

#### **Example:**

##### **Over Base Weight**

Weight stop at 35# over base weight  
840# average pay weight - (same as above)  
760# average pay weight

##### **Under Base Weight**

800# - 760# = 40# under base weight and price stop at 35# under base weight  
35# X \$.08 = \$2.80/cwt = \$152.80/cwt adjusted price

## **BREEDING HEIFERS, BREEDING COWS & FEEDING HEIFERS:**

- a. Guaranteed Open Heifers: heifers that will be pregnancy checked by a licensed veterinarian at seller's expense, within 14 days of delivery. At delivery, heifers will be accompanied by a certificate from a veterinarian verifying they are open. All tests (palpation, ultrasound or blood test) must be done by a licensed vet. Buyers will have the option to re-pregnancy check heifers within 48 hours after day of shipment at buyer's expense.
- b. Running to Be Open Heifers that are not known to be with a bull but could have been exposed. There is no guarantee by either the seller or CCV.
- c. All Bred Cows and Heifers must be verified by a licensed veterinarian through either Palpation or Ultrasound. Preg check must be done within 7 days of delivery at seller's expense. Seller will furnish a veterinarian's certificate at time of delivery. The buyer will have the right to have a veterinarian of his choice re-preg and mouth the cattle, at delivery, at his expense. Breeding and calving dates are required whether A.I. or natural service.
- d. The state of entry, health entry requirements are the responsibility of the buyer. The seller will supply the health certificate that is appropriate by the original state & federal law for interstate shipment. If there are any further health certificates or tests that are needed for the terminal state, it will be at the buyer's demand & expense.
- e. Each buyer (at buyer's expense) is given the right to administer a veterinarian of his/her choice at the delivery to pregnancy check and/or mouth any of their breeding stock. If the buyer does not use their right to administer his/her own veterinarian, he/she accepts the veterinarians certificate without recourse on Cattle Country Video and Independent Reps or of the seller.
- f. A variation of more than 5% may occur on head counts depending on the results of blood test, fertility test, age determination, and palpation.

# Cattle Country Video

---

## VACC PROGRAM

**CCV 24**

(Calves vaccinated at branding 2-4 months)  
IBR-PI3-BVD-BRSV (Modified live)  
Clostridial 7-Way (Black Leg)  
Optional Parasite control

**CCV 34**

(Calves vaccinated 2-6 weeks prior to weaning/delivery)  
This will be a booster to Vacc 24  
IBR-PI3-BVD-BRSV (Modified live) 2 Rounds  
Clostridial 7-Way  
Mannheimia Haemolytica &/or Pasteurella Multocida  
Optional Parasite control

**CCV 45**

(Weaned 45 days, 2 rounds of Modified Live, 2 rounds of 7 or 8-way, 1 Pasteurella)  
IBR-PI3-BVD-BRSV (Modified live)  
Clostridial 7-Way (if not administered at CCV 34)  
Mannheimia Haemolytica &/or Pasteurella Multocida  
Parasiticide - Required

**CCV grass ~ yearling**

IBR-PI3-BVD-BRSV (Modified live or chemically altered only)  
Clostridial 7-Way (If history is known)  
Parasiticide - Required





**Cattle Country Video**  
**Winter Classic ~ Torrington, WY ~ Tuesday, January 14th, 2025**

**Sale Order**

LOT	STATE	CONSIGNOR	Hd	Description	Wt	Ship	Date
<b>10:00 - 10:30 am</b>							
101	WY	Hog-Eye Ranch, LLC	110	Weaned Steer Calves	530	1/16/2025	1/20/2025
102	WY	Kennedy Ranch (Nik & Kelly Kennedy)	110	Weaned Steer Calves	490	1/16/2025	1/21/2025
103	WY	Kennedy Ranch (Nik & Kelly Kennedy)	95	Weaned Steer Calves	570	1/16/2025	1/21/2025
104	WY	Kennedy Ranch (Nik & Kelly Kennedy)	115	Weaned Heifer Calves	460	1/16/2025	1/21/2025
105	WY	Hanson Livestock	293	Weaned Steer Calves	515	1/17/2025	1/23/2025
106	WY	Hanson Livestock	210	Weaned Heifer Calves	500	1/17/2025	1/23/2025
107	CO	R & R Wudtke Ranch	109	Weaned Steer Calves	550	1/20/2025	1/24/2025
108	CO	R & R Wudtke Ranch	100	Weaned Heifer Calves	520	1/20/2024	1/24/2025
109	WY	Kerbs 4 Bar (Kip & Corson Kerbs)	110	Weaned Heifer Calves	525	1/18/2025	1/30/2025
110	WY	Zal & Susan Vacher	100	Weaned Heifer Calves	500	2/3/2025	2/15/2025
111	WY	Kayden Vacher	60/40	Weaned Strs/Hftrs	515 / 500	1/15/2025	1/25/2025
112	WY	2 K Cattle	112	Weaned Steer Calves	535	1/20/2025	1/25/2025
<b>10:30 - 11:00 am</b>							
113	WY	2 K Cattle	385	Weaned Steer Calves	615	1/20/2025	1/25/2025
114	WY	Thoman Brothers LLC	190	Weaned Steer Calves	625	1/16/2025	1/30/2025
115	WY	Thoman Brothers LLC	175	Weaned Heifer Calves	600	1/16/2025	1/30/2025
116	WY	Ring Tail R Ranch	126	Weaned Steer Calves	575	2/1/2025	2/10/2025
117	WY	Ring Tail R Ranch	226	Weaned Steer Calves	650	2/1/2025	2/10/2025
118	WY	Ring Tail R Ranch	97	Weaned Heifer Calves	500	2/1/2025	2/10/2025
119	WY	Ring Tail R Ranch	205	Weaned Heifer Calves	610	2/1/2025	2/10/2025
120	NE	Ron & Barb Jespersion & Sons	100	Weaned Steer Calves	530	2/3/2025	2/14/2025
121	NE	Ron & Barb Jespersion & Sons	165	Weaned Steer Calves	630	1/20/2025	1/28/2025
122	NE	Ron & Barb Jespersion & Sons	116	Weaned Heifer Calves	500	2/3/2025	2/14/2025
123	NE	Ron & Barb Jespersion & Sons	188	Weaned Heifer Calves	580	1/20/2025	1/28/2025
124	NE	Dry Cedar Ranch, LLC	106	Weaned Steer Calves	560	2/10/2025	2/20/2025
<b>11:00 - 11:30 am</b>							
125	NE	Dry Cedar Ranch, LLC	95	Weaned Steer Calves	625	1/15/2025	1/24/2025
126	NE	Dry Cedar Ranch, LLC	190	Weaned Heifer Calves	600	3/10/2025	3/20/2025
127	WY	Maxfield Ranch	620	Weaned Heifer Calves	575	1/20/2025	1/25/2025
128	MT	Massar Ranch Inc.	105	Weaned Heifer Calves	575	1/18/2025	1/25/2025
129	WY	Jake & Lorrie Reed	90	Weaned Steer Calves	625	1/15/2025	1/20/2025
130	WY	Chad & Jamie Harkins	170	Weaned Steer Calves	620	2/17/2025	2/21/2025
131	WY	Pat & Sherri Cullen	80	Weaned Steer Calves	610	1/15/2025	1/20/2025
132	WY	Greg Gardner Livestock	105	Weaned Steer Calves	680	1/15/2025	1/20/2025
133	WY	Forshee Land & Livestock	78	Weaned Steer Calves	700	1/20/2025	1/30/2025
134	WY	Forshee Land & Livestock	82	Weaned Steer Calves	650	1/20/2025	1/30/2025
135	WY	Forshee Land & Livestock	98	Weaned Steer Calves	550	1/20/2025	1/30/2025
136	WY	King Ranch/Mark Eisele	85	Weaned Steer Calves	700	1/16/2025	1/23/2025
<b>11:30 - 12:00 pm</b>							
137	WY	King Ranch/Mark Eisele	100	Weaned Steer Calves	610	1/16/2025	1/23/2025
138	NE	Star Cattle Co	200	Weaned Steer Calves	755	1/20/2025	1/27/2025
139	NE	Star Cattle Co	80	Weaned Steer Calves	680	1/20/2025	1/27/2025
140	NE	FW Farms	77	Weaned Steer Calves	750	2/11/2025	2/20/2025
141	NE	Facka & Mathers	146	Weaned Steer Calves	750	2/1/2025	2/10/2025
142	NE	Facka & Mathers	140	Weaned Steer Calves	775	2/1/2025	2/10/2025
143	NE	Facka & Mathers	150	Replacement Heifers	735	2/1/2025	2/10/2025
144	NE	Chris & Jim Edson	70	Replacement Heifers	700	1/16/2025	1/25/2025
145	SD	Jared Stearns	70	Weaned Heifer Calves	785	4/1/2025	4/10/2025
146	WY	H Lazy T Livestock	115	Replacement Heifers	725	1/27/2025	1/31/2025
147	WY	H Lazy T Livestock	156	Weaned Heifer Calves	700	1/27/2025	1/31/2025
148	NE	Petska Cattle	440	Weaned Steer Calves	760	1/19/2025	1/30/2025
<b>12:00 - 12:30 pm</b>							
149	NE	Petska Cattle	400	Weaned Heifer Calves	620	1/19/2025	1/30/2025
150	NE	Ted Nelson	260	Weaned Steer Calves	750	1/19/2025	1/30/2025
151	WY	Frontier Land Co LLC	300	Weaned Steers	830	1/16/2025	1/24/2025
152	WY	Frontier Land Co LLC	75	Weaned Steers	755	1/16/2025	1/24/2025
153	WY	Muleshoe Ranch (Jon & Molly Keil)	129	Weaned Steer Calves	785	1/20/2025	1/25/2025
154	WY	Tyler & Liz Lauck	110	Weaned Steer Calves	800	1/25/2025	2/1/2025
155	WY	Tyler & Liz Lauck	120	Weaned Heifer Calves	760	1/25/2025	2/1/2025
156	MT	Gibbs Livestock	160	Weaned Steer Calves	700	2/3/2025	2/12/2025
157	SD	Wright Brothers	70	Weaned Steer Calves	800	1/31/2025	2/4/2025
158	CO	R & K Staheli Farms	150	Weaned Steer Calves	810	1/21/2025	1/31/2025
159	CO	R & K Staheli Farms	67	Weaned Steer Calves	750	1/21/2025	1/31/2025
160	UT	Stuntz Valley Ranch	80	Weaned Steer Calves	750	1/18/2025	1/26/2024

LOT	STATE	CONSIGNOR	Hd	Description	Wt	Ship	Date
<b>12:30 - 1:00 pm</b>							
161	UT	Stuntz Valley Ranch	75	Weaned Heifer Calves	675	1/18/2025	1/26/2024
162	WY	Matt & Cody Haun	180	Weaned Steer Calves	850	1/27/2025	1/31/2025
163	NE	Nichols Family	161	Weaned Steer Calves	900	1/16/2025	1/25/2025
164	NE	Nichols Family	78	Weaned Steer Calves	725	1/16/2025	1/25/2025
165	NE	Nichols Family	131	Weaned Heifer Calves	800	1/16/2025	1/25/2025
166	NE	Houts Cattle Co	120	Yearling Steers	850	1/16/2025	1/25/2025
167	CO	Houts Cattle Co	190	Yearling Heifers	850	1/16/2025	1/25/2025
168	CO	Houts Cattle Co	120	Weaned Heifer Calves	800	1/16/2025	1/25/2025
169	WY	Bar C Bar Ranch LLC	168	Yearling Steers	900	2/7/2025	2/21/2025
170	WY	Bar C Bar Ranch LLC	140	Weaned Steer Calves	800	2/7/2025	2/21/2025
171	WY	Bar C Bar Ranch LLC	176	Yearling Heifers	850	2/7/2025	2/21/2025
172	WY	Bar C Bar Ranch LLC	66	Weaned Heifer Calves	800	2/7/2025	2/21/2025



At Pinnacle Bank, we've been serving farmers and ranchers since 1918. Whether you need a loan or just a bank you can trust, you'll find a partner you can rely on at any of our branches. Stop by and let us put our resources to work for you.

- CHEYENNE** .... 1501 S. Greeley Hwy, 307.637.3552  
3518 Dell Range Blvd, 307.637.7244
- CODY** ..... 1702 Sheridan Ave, 307.527.7186
- GILLETTE** ..... 815 Madison St, 307.682.0089
- HULETT LPO** ..... OPENING SUMMER 2023
- LARAMIE LPO** ..... 866 N. 4<sup>th</sup> St. 307.314.4966
- MITCHELL, NE** .... 1151 Broadway St, 308.623.1611

- MOORCROFT** .... 602 E. Converse St., 307.756.3473
- NEWCASTLE**... 1401 Washington Blvd., 307.746.4466
- POWELL** ..... 175 N. Evarts St, 307.754.7955
- SUNDANCE LPO** .. 406 E. Cleveland St., 307.283.3372
- THERMOPOLIS** ..... 125 South 5<sup>th</sup> St, 307.864.5555
- TORRINGTON** ..... 2000 Main St, 307.532.2181
- WORLAND** ..... 644 Big Horn Ave, 307.347.3215





# YOU WERE BORN TO RANCH. WE WERE BORN TO FINANCE IT.

## We work for you and no one else.

We were built to finance agriculture – it's all we do. Discover ag expertise and guidance you'll find nowhere else.

Learn more by calling one of our local offices.

308.762.5025

2390 Highway 2

Alliance, Nebraska

308.632.4615

411 Valley View Drive

Scottsbluff, Nebraska

307.577.4700

1401 Wilkins Circle

Casper, Wyoming

Agriculture Works Here.. > [FCSAmerica.com](http://FCSAmerica.com)

Blake and Nicole H. / customers since 2006 >

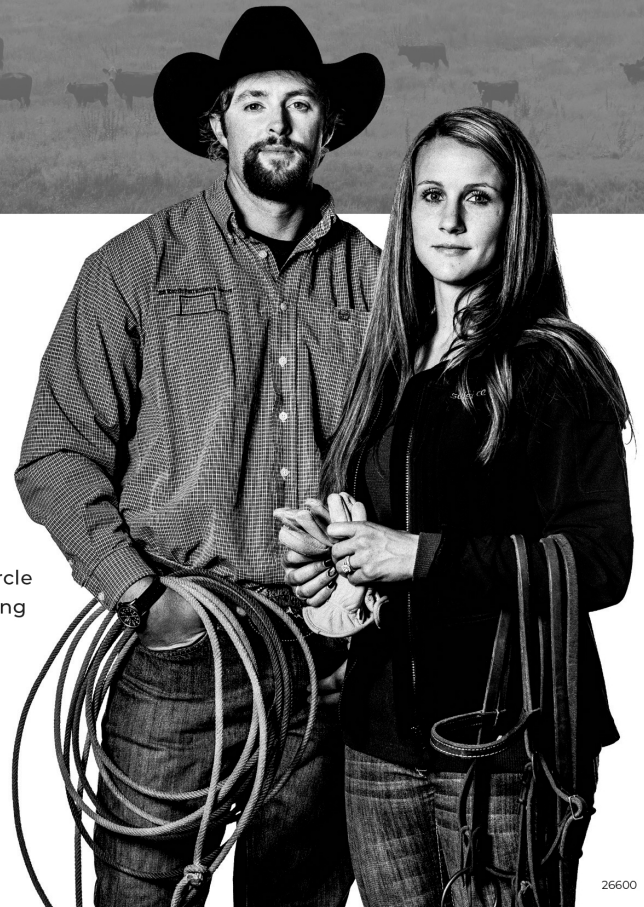

34th Annual  
**MR** **Reyes/Russell**  
 ANGUS RANCH

Monday **February 24th, 2025 - 1 PM**  
 at the ranch in *Wheatland, Wyoming*

**SELLING 230 COMING 2 YR OLDS - 10 YEARLING BULLS**

**BULLS RAISED & DEVELOPED IN A REALISTIC RANGE ENVIRONMENT. READY TO GO TO WORK FOR YOU.  
 YOUR SOURCE FOR HIGH ALTITUDE BULLS - PAP TESTED AT 8,000'**



AAA 20234673 BD 06/03/2020



AAA 20150132 BD 02/07/2020

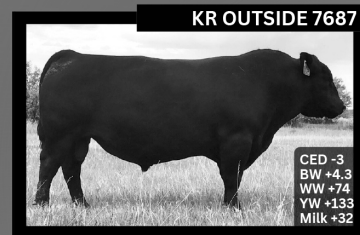

AAA 18874639 BD 02/10/2017



AAA 19853186 BD 02/01/2020



AAA 19617044 BD 06/15/2018

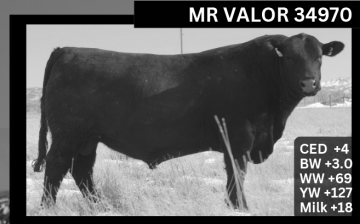

AAA 20234808 BD 05/25/2020



AAA 20234717 BD 06/02/2020

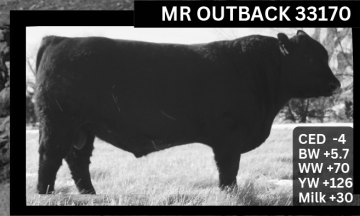

AAA 20234776 BD 06/01/2020



**PAP TESTED**

**SRS STUNNER 8235H**

**WE HAVE BEEN PAP TESTING FOR OVER 40 YEARS!**

Where else in the US can you find Angus Bulls with this depth of quality and degree of accuracy for PAP?

**Jennifer Reyes-Burr**  
 5104 Hwy 34 - Wheatland, WY 82201  
 (307) 331-1530

**KMR Angus - Keith Russell**  
 21419 WCR 13 - Johnstown, CO 80534  
 (970) 371-7819

**MR Angus - Juan Reyes**  
 98 Olson Rd - Wheatland, WY 82201  
 (307) 331-1568 (cell)



**WWW.MRANGUSRANCH.COM**





## A CONSTANT IN A CHANGING WORLD: YOUR RELIABLE PARTNER IN AGRICULTURE

At Points West, building something of your own doesn't mean you're on your own. We know your faces, your stories, and the grit that keeps our communities thriving. We are proud to be a part of the fabric of Main Street, helping dreams take root right here at home.



Stop in and see us today, or visit us online at [www.pwcbank.com](http://www.pwcbank.com)

(307) 532-2173 | 2234 Main St. Torrington, WY | Member FDIC

### PROUDLY SERVING ALL YOUR BANKING NEEDS

- Consumer, Ag & Commercial Lending
- Mortgage & Construction Lending
- Variety of Checking
- Savings & CD Products
- Consumer & Business Online Banking
- Competitive Rates
- Unrivaled Customer Service
- In-branch Underwriting

# HUCKFELDT TRUCKING CO



*Since 1946*

## Livestock Hauling Anywhere

**307-532-2494 • 800-532-2494**

### Jodie Booth

*Located in Torrington, Wyoming*



**Lot 101** **Hog-Eye Ranch, LLC** **Base Wt. 530**  
**110 Weaned Steer Calves**  
**Location:** Corrals; 3 mi S of Baggs, WY Slide:20¢ off @ base weight. Wt Stop @ 545  
**Breed:** 95% Blk; 5% BWF; Black & BWF cows; Registered Black Angus: Paint Rock & Diamond Peak, Altenburg SimmX Angus bulls;  
**Origin:** Ranch Raised **Delivered:** 1/16/2025 to 1/20/2025 Rep Option  
**Feed:** Running out on the meadow, grass hay, & alfalfa pellets/Decox  
**Wt Var:** Uneven **Frame:** Med-Large **Flesh** Med  
**Shots:** Branding & Pre-Cond: Vision 7/Spur, Pyramid 5+Presponse, Dectomax  
**Weigh Up:** Early AM gather, from meadow, weigh on the ground w/a 2%  
**Other Info:** Knife Cut and Banded  
**Comments:** Fancy steer calves summered at 7000' high desert. Will be green & excellent for grass. Young calves born April 15 to June 5. Pre-sorted in November.  
**Rep:** Torrington Ty Thompson (307) 340-0770



**Lot 102** **Kennedy Ranch (Nik & Kelly Kennedy)** **Base Wt. 490**  
**110 Weaned Steer Calves**  
**Location:** Kennedy Ranch; 18 mi SW of Wheatland, WY Slide:20¢ off @ base weight. Wt Stop @ 525  
**Breed:** 100% Blk/BWF; Angus & AngusX cows; Black Angus: (Reyes, Klein, Weaver, Powder River & 44 Farms) bulls;  
**Origin:** Ranch Raised **Delivered:** 1/16/2025 to 1/21/2025  
**Feed:** Meadows, Hay & Rumensin cake  
**Wt Var:** Slightly-Uneven **Frame:** Med-Large **Flesh** Med  
**Shots:** Birth: 7-Way, Branding: 7-Way, Pyramid 5 & Pro-Bac 4, Weaning: Vision 7/Somnus, Vista Once SQ & Safeguard  
**Weigh Up:** Early AM gather from meadows, weigh on ground w/a 2%, sort for loads  
**Other Info:** No Horns; Knife Cut **Program** NHTC, BQA  
**Age/Src:** IMI Global  
**Comments:** Fancy steer calves that summered at 8000'. Out of low PAP testing bulls. Sort from 200 hd. Weaned over 90 days. These work in any program & are light fleshed to really gain! Middle cut that will sort up to be uniform! Electric fence broke!  
**Rep:** Torrington Michael Schmitt (307) 532-1776



**Lot 103** **Kennedy Ranch (Nik & Kelly Kennedy)** **Base Wt. 570**  
**95 Weaned Steer Calves**  
**Location:** Kennedy Ranch; 18 mi SW of Wheatland, WY Slide:16¢ off @ base weight. Wt Stop @ 605  
**Breed:** 100% Blk/BWF; Angus & AngusX cows; Black Angus: (Reyes, Klein, Weaver, Powder River & 44 Farms) bulls;  
**Origin:** Ranch Raised **Delivered:** 1/16/2025 to 1/21/2025  
**Feed:** Meadows, Hay & Rumensin cake  
**Wt Var:** Slightly-Uneven **Frame:** Med-Large **Flesh** Med  
**Shots:** Birth: 7-Way, Branding: 7-Way, Pyramid 5 & Pro-Bac 4, Weaning: Vision 7/Somnus, Vista Once SQ & Safeguard  
**Weigh Up:** Early AM gather from meadows, weigh on ground w/a 2%, sort for loads  
**Other Info:** No Horns; Knife Cut **Program** NHTC, BQA  
**Age/Src:** IMI Global  
**Comments:** Fancy steer calves that summered at 8000'. Out of low PAP testing bulls. Top end of 300 hd. Weaned over 90 days. Electric fence broke! These work in any program and are light fleshed to really gain!  
**Rep:** Torrington Michael Schmitt (307) 532-1776



**Lot 104 Kennedy Ranch (Nik & Kelly Kennedy) Base Wt. 460**

**115 Weaned Heifer Calves**

**Location:** Kennedy Ranch; 18 mi SW of Wheatland, WY Slide:25¢ off @ base weight. Wt Stop @ 495

**Breed:** 100% Blk/BWF; Angus & AngusX cows; Black Angus: ( Reyes, Klein, Weaver, Powder River & 44 Farms) bulls;

**Origin:** Ranch Raised **Delivered:** 1/16/2025 to 1/21/2025

**Feed:** Meadows, Hay & Rumensin cake

**Wt Var:** Slightly-Uneven **Frame:** Med-Large **Flesh** Medium

**Shots:** Birth: 7-Way, Branding: 7-Way, Pyramid 5 & Pro-Bac 4, Pre-Cond: Vision 7/Somnus, Vista Once SQ & Safeguard

**Weigh Up:** Early AM gather from meadows, weigh on ground w/a 2%, sort for loads

**Other Info:** No Horns **Program** NHTC, BQA

**Age/Src:** IMI Global

**Comments:** Shape these ladies up from 160 hd. These will really gain & grow. Run them anywhere as they were summered over 8000' & are out of low testing PAP bulls. Weaned over 90 days. Light fleshed with lots of eye appeal! Electric fence broke!

**Rep:** Torrington Michael Schmitt (307) 532-1776



---

**Lot 105 Hanson Livestock Base Wt. 515**

**293 Weaned Steer Calves**

**Location:** Duck Creek; 16 mi E of Lusk, WY 20¢ off/on up to 20# over/under base weight. Wt Stop @ 535

**Breed:** 98% Blk/BWF; 2% Red; Black Angus cows; Registered Black Angus (Zumbrunnen, WEBO & 20 Mile) bulls;

**Origin:** Ranch Raised **Delivered:** 1/17/2025 to 1/23/2025

**Feed:** 15% oat hay, 10% alfalfa hay, 10% DDG, 10% pulp, 15% earlage, 39.3% corn silage & 0.7% R200

**Wt Var:** Slightly Uneven **Frame:** Med **Flesh** Med

**Shots:** Branding & Pre-Cond: Vista Once SQ & Vision 7/Somnus, Weaning: Vista Once SQ, Nasalgen IP & Vision 7/Somnus, Boostered (Nov 15): Pyramid 5+Presponse & MultiMin

**Weigh Up:** Early AM gather, weigh on the ground w/a 2% & sort for loads

**Other Info:** Knife Cut

**Comments:** Excellent set of 100% home raised calves, Top end out of 500 hd. These calves typically run to yearling. No implants! Weaned since November 1.

**Rep:** CCV Hunter Dockery (307) 340-1202



Lot 106 Hanson Livestock Base Wt. 500

**210 Weaned Heifer Calves**

**Location:** Duck Creek; 16 mi E of Lusk, WY 20¢ off/on up to 20# over/under base weight. Wt Stop @ 520

**Breed:** 98% Blk/BWF; 2% Red; Black Angus cows; Registered Black Angus (Zumbrunnen, WEBO & 20 Mile) bulls;

**Origin:** Ranch Raised **Delivered:** 1/17/2025 to 1/23/2025

**Feed:** 15% oat hay, 10% alfalfa hay, 10% DDG, 10% pulp, 15% earlage, 39.3% corn silage & 0.7% R200

**Wt Var:** Slightly Uneven **Frame:** Med **Flesh:** Med

**Shots:** Branding & Pre-Cond: Vista Once SQ & Vision 7/Somnus, Weaning: Vista Once SQ, Nasalgen IP & Vision 7/Somnus, Boostered (Nov 15): Pyramid 5+Presponse & MultiMin

**Weigh Up:** Early AM gather, weigh on the ground w/a 2% & sort for loads

**Other Info:**

**Comments:** Excellent set of 100% home raised calves, Top end out of 500 hd. These calves typically run to yearling. No implants! Weaned since November 1.

**Rep:** CCV Hunter Dockery (307) 340-1202



Lot 107 R & R Wudtke Ranch Base Wt. 550

**109 Weaned Steer Calves**

**Location:** Ranch; 1 mi W of Idalia, CO; 34 mi S of Wray, CO 20¢ off/on up to 25# over/under base weight. Wt Stop @ 575

**Breed:** 98% Blk; 2% BWF; Black, BWF, Red & RWF cows; Triange J & Green Mountain Angus Bulls by (Flagstone, Resource, Black Granite, Scout) bulls;

**Origin:** Ranch Raised **Delivered:** 1/20/2025 to 1/24/2025 Rep Option

**Feed:** Calves are running on a circle of growing wheat during day & bunk fed a silage/hay ration in corral at night, free choice mineral tubs & salt

**Wt Var:** Uneven **Frame:** Med **Flesh:** Thin

**Shots:** Birth: C&D Toxoid, Branding: Pyramid 5+Presponse, 7-Way, MM90 & Poured/Exit Gold, Weaning: Pyramid 5+Presponse, 7-Way, Ivermectin Injectable

**Weigh Up:** Early AM gather from pen, load on buyer's pre-weighted truck & weigh w/a 2%

**Other Info:** No Horns; Knife Cut

**Comments:** Nice set of steers, coming green. Weaned 10/1/2024, electric fence & bunk broke. Few nipped ears. Pre-sorted out of 210 hd & check weighed on 12/3/2024.

**Rep:** CCV Luke Crumley (970) 324-0060





Lot 108 R & R Wudtke Ranch **Base Wt. 520**

**100 Weaned Heifer Calves**

**Location:** Ranch; 1 mi W of Idalia, CO; 34 mi S of Wray, CO 20¢ off/on up to 25# over/under base weight. Wt Stop @ 545

**Breed:** 98% Blk; 2% BWF; Black. BWF, Red & RWF cows; Triange J & Green Mountain Angus Bulls by (Flagstone, Resource, Black Granite, Scout) bulls;

**Origin:** Ranch Raised **Delivered:** 1/20/2024 to 1/24/2025 Rep Option

**Feed:** Calves are running on a circle of growing wheat during day & bunk fed silage/hay ration in corral at night, free choice salt & mineral

**Wt Var:** Uneven **Frame:** Med **Flesh** Thin

**Shots:** Birth: C&D Toxoid, Branding: Pyramid 5+Presponse, 7-Way, MM90, & Poured/Exit Gold, Weaning: Pyramid 5+Presponse, 7-Way & Ivermectin Injectable

**Weigh Up:** Early AM gather from pen with slick bunks, load on buyer's pre-weighed truck & weigh w/a 2%

**Other Info:** No Horns

**Comments:** Nice set of heifers, coming green. Weaned 10/1/2024, electric fence & bunk broke. Few nipped ears, pre-sorted out of 165 hd & check weighed on 12/3/2024.

**Rep:** CCV Luke Crumley (970) 324-0060



Lot 109 Kerbs 4 Bar (Kip & Corson Kerbs) **Base Wt. 525**

**110 Weaned Heifer Calves**

**Location:** Kerbs Ranch; 4 mi W of Saratoga, WY 18¢ off/on up to 30# over/under base weight. Wt Stop @ 555

**Breed:** 100% Blk/BWF; Angus & AngusX cows; G Bar H, XH, Kerbs Ranch, Angus & Angus Composite bulls;

**Origin:** Ranch Raised **Delivered:** 1/18/2025 to 1/30/2025 Rep Option

**Feed:** Meadow re-growth, grass hay, protein tubs, free choice salt & mineral

**Wt Var:** Uneven **Frame:** Med-Large **Flesh** Med

**Shots:** Branding: Pyramid 5, Vision 7/Spur, Pre-Cond: Pyramid 5+Presponse SQ, Vision 7/Somnus, Weaning: Pyramid 5+Presponse & Poured/Clean-Up

**Weigh Up:** Early AM gather, from meadows, weigh on the ground w/a 2%, sort for load

**Other Info:** Bangs Vaccinated

**Comments:** Fancy high elevation hay fed heifer calves. Sorting the heart out of the herd. Weaned 75 plus days.

**Rep:** CCV Zach Johnson (307) 575-2171



Lot 110 Zal & Susan Vacher **Base Wt. 500**

**100 Weaned Heifer Calves**

**Location:** Ranch Pens; 15 mi N of Riverton, WY 20¢ off/on up to 35# over/under base weight. Wt Stop @ 535

**Breed:** 100% Blk/BWF; Black & Red cows; Hancock Angus & Simm Angus bulls;

**Origin:** Ranch Raised **Delivered:** 2/3/2025 to 2/15/2025 Rep Option

**Feed:** Running out on old hay fields, being fed long stem grass hay & alfalfa

**Wt Var:** Uneven **Frame:** Med-Large **Flesh** Med

**Shots:** Branding: Vista Once, 8-Way, MultiMin; Weaning: Vista Once, 8-Way, Poured/Clean-Up

**Weigh Up:** Early AM gather, from hay field, weigh on ground w/a 2%, sort for load

**Other Info:**

**Comments:** Choice set of high elevation hay fed heifer calves. Sorting from 130 hd. No implants!!

**Rep:** CCV Zach Johnson (307) 575-2171



Lot 111 Kayden Vacher Base Wt. 515/500  
60 Weaned Steer Clvs; 40 Weaned Heifer Clvs(\$18/cwt. BACK)

Location: Ranch Pens; 35 mi N of Cody, WY 18¢ off/on up to 35# over/under base weight. Wt Stop @ 550/535

Breed: 95% Blk/BWF; 5% Red/RWF; Angus & AngusX cows; Hancock Black Angus bulls;  
Origin: Ranch Raised Delivered: 1/15/2025 to 1/25/2025 Rep Option  
Feed: Long stem Sainfoin/alfalfa & hay  
Wt Var: Uneven Frame: Med-Large Flesh Med  
Shots: Branding: ViraShield 6, UltraBac 8, MultiMin, Weaning: ViraShield 6, UltraBac 8, Vitamin A,D,E & Ivermectin Pour-On

Weigh Up: Early AM gather, from pen, weigh on ground w/a 2%, sort for loads

Other Info:

Comments: Choice set of high elevation calves from a young cowman. Weaned 60 days by delivery, sorting from 75 steers & 55 heifers. Hay fed calves that are light fleshed.

Rep: CCV Zach Johnson (307) 575-2171



---

Lot 112 2 K Cattle Base Wt. 535  
112 Weaned Steer Calves

Location: Growyard ; 8 mi W of Kaycee , WY 20¢ off/on up to 25# over/under base weight. Wt Stop @ 560

Breed: 100% Blk/BWF; Black Angus & Black AngusX cows; Godley & Jensen Ang & Durbin Creek Hereford bulls;  
Origin: Ranch Raised Delivered: 1/20/2025 to 1/25/2025 Rep Option  
Feed: Roughage ration & mineral  
Wt Var: Uneven Frame: Med to Med Lg Flesh Med  
Shots: Branding & Pre-Cond: Ultra Choice 8, BoviShield Gold One Shot, Vista 5 SQ & Dectomax

Weigh Up: Early morning gather from pens, weigh on the ground w/a 2%

Other Info: No Horns; Knife Cut & Banded

Comments: Quality 60,000 lb load of wheat or grass calves. Ready to perform for you!

Rep: CCV Ben Kukowski (307) 217-1472



---

Lot 113 2 K Cattle Base Wt. 615  
385 Weaned Steer Calves

Location: Growyard ; 8 mi W of Kaycee , WY Slide:14¢ off @ base weight. Wt Stop @ 640

Breed: 100% Blk/BWF; Black Angus & Black AngusX cows; Godley & Jensen Ang & Durbin Creek Hereford bulls;  
Origin: Ranch Raised Delivered: 1/20/2025 to 1/25/2025 Rep Option  
Feed: High roughage ration & mineral  
Wt Var: Uneven Frame: Med to Med Lg Flesh Med  
Shots: Branding & Pre-Cond: Ultra Choice 8, BoviShield Gold One Shot, Vista 5 SQ & Dectomax

Weigh Up: Early morning gather from pens, weigh on the ground w/a 2%

Other Info: No Horns; Knife Cut & Banded

Comments: Choice to fancy set of long time weaned steers. Weaned the 20th of Oct & ready to go perform on feed or grass!!

Rep: CCV Ben Kukowski (307) 217-1472





**Lot 114**      **Thoman Brothers LLC**      **Base Wt. 625**  
**190 Weaned Steer Calves**

**Location:** Thoman Pens ; 18 mi NW of Riverton, WY      16¢ off/on up to 30# over/under base weight. Wt Stop @ 655

**Breed:** 95% Blk/BWF; 5% Red/RWF; Angus & AngusX cows; Lucky 7 Angus bulls;  
**Origin:** Ranch Raised      **Delivered:** 1/16/2025 to 1/30/2025      Rep Option  
**Feed:** High roughage ration of ground hay, silage and 6 lbs of cracked corn  
**Wt Var:** Slightly-Uneven      **Frame:** Med-Large      **Flesh** Med  
**Shots:** Birth: 8-Way, MultiMin, Selenium, Calf-guard; Branding: VistaOnce, 8-Way, MultiMin; Weaning: Vista Once, 8-Way, MultiMin, Safeguard, Ivermectin & Poured/Clean-Up

**Weigh Up:** Early AM gather, from pen, weigh on ground w/a 3%, sort for loads  
**Other Info:** Knife Cut  
**Comments:** Choice to fancy set of high elevation calves weaned 100 days. These will be the front end of 350 steers. High desert calves that have been handled right.

**Rep:** CCV Zach Johnson      (307) 575-2171



**Lot 115**      **Thoman Brothers LLC**      **Base Wt. 600**  
**175 Weaned Heifer Calves**

**Location:** Thoman Pens; 18 mi NW of Riverton , WY      16¢ off/on up to 30# over/under base weight. Wt Stop @ 630

**Breed:** 95% Blk/BWF; 5% Red/RWF; Angus & AngusX cows; Lucky 7 Angus bulls;  
**Origin:** Ranch Raised      **Delivered:** 1/16/2025 to 1/30/2025      Rep Option  
**Feed:** High roughage ration of ground hay, silage, 6 lbs cracked corn  
**Wt Var:** Slightly-Uneven      **Frame:** Med-Large      **Flesh** Med  
**Shots:** Birth: 8-Way, MultiMin, Selenium, Calf-guard; Branding: Vista Once, 8-Way, MultiMin; Weaning: Vista Once, 8-Way, MultiMin, Safeguard, Ivermectin & Poured/Clean-Up

**Weigh Up:** Early AM gather, from pen, weigh on ground w/a 3%, sort for loads  
**Other Info:**  
**Comments:** Choice to fancy set of high elevation calves. Pre-sorted from 350 hd. Set of high desert heifers that have been grown right. Will make an excellent set of yearlings.

**Rep:** CCV Zach Johnson      (307) 575-2171



**Lot 116**      **Ring Tail R Ranch**      **Base Wt. 575**  
**126 Weaned Steer Calves**

**Location:** Jammermen Feedyard; 10 mi NW of Riverton, WY      20¢ off/on up to 20# over/under base weight. Wt Stop @ 595

**Breed:** 100% Blk/BWF; Angus cows; Hereford (RWB) & Angus (Redland Angus) bulls;  
**Origin:** Ranch Raised      **Delivered:** 2/1/2025 to 2/10/2025      Rep Option  
**Feed:** Ground hay, silage, corn to gain 1.75 lbs/hd/day  
**Wt Var:** Uneven      **Frame:** Med-Large      **Flesh** Thin-Med  
**Shots:** BoviShield Gold One Shot (2X), 7-Way/Somnus (2X) & Poured/Ivomec

**Weigh Up:** Early AM gather, from pens, weigh on ground w/a 3%  
**Other Info:** Knife Cut  
**Comments:** The middle cut of 500 steers. This set of steers will make excellent grass cattle. High elevation & green. Weaned over 90 days.

**Rep:** Torrington Jeff Ward      (307) 399-9863



Lot 117 Ring Tail R Ranch Base Wt. 650

226 Weaned Steer Calves

Location: Jammermen Feedyard; 10 mi NW of Riverton, WY 14¢ off/on up to 20# over/under base weight. Wt Stop @ 670

Breed: 100% Blk/BWF; Angus cows; Hereford (RWB) & Angus (Redland Angus) bulls;

Origin: Ranch Raised Delivered: 2/1/2025 to 2/10/2025

Feed: Ground hay, silage, corn to gain 1.75 lbs/hd/day

Wt Var: Uneven Frame: Med-Large Flesh Thin-Med

Shots: BoviShield Gold One Shot (2X), 7-Way/Somnus (2X) & Poured/Ivomec

Weigh Up: Early AM gather, from pens, weigh on ground w/a 3%

Other Info: Knife Cut

Comments: The biggest & best out of 500 hd of steers. Programmed to go back to grass. Cattle will be green. 100% Black & BWF. Weaned over 90 days.

Rep: Torrington Jeff Ward (307) 399-9863



Lot 118 Ring Tail R Ranch Base Wt. 500

97 Weaned Heifer Calves

Location: Jammermen Feedyard; 10 mi NW of Riverton, WY 20¢ off/on up to 20# over/under base weight. Wt Stop @ 520

Breed: 100% Blk/BWF; Angus cows; Hereford (RWB) & Angus (Redland Angus) bulls;

Origin: Ranch Raised Delivered: 2/1/2025 to 2/10/2025 Rep Option

Feed: Ground hay, silage, corn to gain 1.75 lbs/hd/day

Wt Var: Uneven Frame: Med-Large Flesh Thin-Med

Shots: BoviShield Gold One Shot (2X), 7-Way/Somnus (2X) & Poured/Ivomec

Weigh Up: Early AM gather, from pens, weigh on ground w/a 3%

Other Info:

Comments: The middle cut of 500. Very nice set of heifer calves. No pee-wees & no dinks! Take them to grass & they will explode. Weaned over 90 days.

Rep: Torrington Jeff Ward (307) 399-9863



Lot 119 Ring Tail R Ranch Base Wt. 610

205 Weaned Heifer Calves

Location: Jammermen Feedyard; 10 mi NE of Riverton, WY 14¢ off/on up to 20# over/under base weight. Wt Stop @ 630

Breed: 100% Blk/BWF; Angus cows; Hereford (RWB) & Angus (Redland Angus) bulls;

Origin: Ranch Raised Delivered: 2/1/2025 to 2/10/2025

Feed: Silage, ground hay, corn to gain 1.75 lbs/hd/day

Wt Var: Uneven Frame: Med-Large Flesh Thin-Med

Shots: BoviShield Gold One Shot (2X), 7-Way/Somnus (2X) & Poured/Ivomec

Weigh Up: Early AM gather, from pens, weigh on ground w/a 3%

Other Info:

Comments: The main cut of 500 hd. Super sweet Black & BWF heifers. Programmed to go back to grass. The mates to these heifers weighed 900# off grass last year. Weaned over 90 days. No replacements kept!!

Rep: Torrington Jeff Ward (307) 399-9863



**Lot 120 Ron & Barb Jespersion & Sons  
100 Weaned Steer Calves**

**Base Wt. 530**

**Location:** Jespersen Feedlot; 17 mi W of Hemingford, NE Slide:20¢ off @ base weight. Wt Stop @ 565  
**Breed:** 100% Blk/BWF; Angus & AngusX cows; Angus & Simm Angus bulls;  
**Origin:** Ranch Raised **Delivered:** 2/3/2025 to 2/14/2025  
**Feed:** Light grower ration to gain 1.7 adg- Ground hay, earlage, silage, DDG  
**Wt Var:** Slightly-Uneven **Frame:** Med-Large **Flesh** Med  
**Shots:** Branding: BoviShield Gold One Shot, Vision7/Somnus, Weaning: BoviShield Gold One Shot, Vision 7/Somnus & Poured/Dectomax, Boostered: BoviShield Gold 5  
**Weigh Up:** Early AM gather from pen, sort for loads, haul on buyer's pre-weighed trucks & weigh w/a 2%  
**Other Info:** Knife Cut **Program** NHTC, BQA , A&S  
**Age/Src:** Samson  
**Comments:** Sorted pee-wees off & really shaped these handy weight steers up! Sort from 150 hd. Perfect for a NHTC grass program & will make fancy yearlings. Seller has pens available for these steers upon buyers request. Electric fence & bunk broke!

**Rep:** Torrington Michael Schmitt (307) 532-1776



---

**Lot 121 Ron & Barb Jespersion & Sons  
165 Weaned Steer Calves**

**Base Wt. 630**

**Location:** Jespersen Feedlot; 17 mi E of Hemingford, NE Slide:14¢ off @ base weight. Wt Stop @ 665  
**Breed:** 100% Blk/BWF; Angus & AngusX cows; Angus & Simm Angus bulls;  
**Origin:** Ranch Raised **Delivered:** 1/20/2025 to 1/28/2025  
**Feed:** Light grower ration to gain 1.7 adg- Ground hay, earlage, silage, DDG  
**Wt Var:** Slightly-Uneven **Frame:** Med-Large **Flesh** Med  
**Shots:** Branding: BoviShield Gold One Shot, Vision7/Somnus, Weaning: BoviShield Gold One Shot, Vision 7/Somnus & Poured/Dectomax, Boostered: BoviShield Gold 5  
**Weigh Up:** Early AM gather from pen, sort for loads, haul on buyer's pre-weighed trucks & weigh w/a 2%  
**Other Info:** Knife Cut **Program** NHTC, BQA , A&S  
**Age/Src:** Samson  
**Comments:** Fancy set of crossbred steers. Sorted from 340 hd. The flesh condition on these fancy crossbreds will really make it easy to pack it on! Ready for the NHTC program or grass or full feed. Seller has pens to winter these str for the buyer upon request. Electric fence & bunk broke!

**Rep:** Torrington Michael Schmitt (307) 532-1776



**Lot 122 Ron & Barb Jespersion & Sons Base Wt. 500**  
**116 Weaned Heifer Calves**

**Location:** Jespersen Feedlot; 17 mi W of Hemingford, NE Slide:20¢ off @ base weight. Wt Stop @ 535  
**Breed:** 100% Blk/BWF; Angus & AngusX cows; Angus & Simm Angus bulls;  
**Origin:** Ranch Raised **Delivered:** 2/3/2025 to 2/14/2025  
**Feed:** Light grower ration to gain 1.7 adg- Ground hay, earlage, silage, DDG  
**Wt Var:** Slightly-Uneven **Frame:** Med-Large **Flesh** Med  
**Shots:** Branding: BoviShield Gold One Shot, Vision7/Somnus, Weaning: BoviShield Gold One Shot, Vision 7/Somnus & Poured/Dectomax, Boostered: BoviShield Gold 5  
**Weigh Up:** Early AM gather from pen, sort for loads, haul on buyer's pre-weighed trucks & weigh w/a 2%  
**Other Info:** **Program** NHTC, BQA , A&S  
**Age/Src:** Samson  
**Comments:** Younger end of the heifer crop. Will make outstanding set of grass heifers. Seller has pens available for winter upon buyers request. Electric fence & bunk broke!  
**Rep:** Torrington Michael Schmitt (307) 532-1776



**Lot 123 Ron & Barb Jespersion & Sons Base Wt. 580**  
**188 Weaned Heifer Calves**

**Location:** Jespersen Feedlot; 17 mi W of Hemingford, NE Slide:16¢ off @ base weight. Wt Stop @ 615  
**Breed:** 100% Blk/BWF; Angus & AngusX cows; Angus & Simm Angus bulls;  
**Origin:** Ranch Raised **Delivered:** 1/20/2025 to 1/28/2025  
**Feed:** Light grower ration to gain 1.7 adg- Ground hay, earlage, silage, DDG  
**Wt Var:** Slightly-Uneven **Frame:** Med-Large **Flesh** Med  
**Shots:** Branding: BoviShield Gold One Shot, Vision7/Somnus Weaning: BoviShield Gold One Shot, Vision 7/Somnus & Poured/Dectomax, Boostered: BoviShield Gold 5  
**Weigh Up:** Early AM gather from pen, sort for loads, haul on buyer's pre-weighed trucks w/a 2%  
**Other Info:** **Program** NHTC, BQA , A&S  
**Age/Src:** Samson  
**Comments:** Really good bone under these ladies to get a lot of weight on them on grass or full feed. Seller has pens available for winter upon buyers request. Sort from 360 hd. Electric fence & bunk broke!  
**Rep:** Torrington Michael Schmitt (307) 532-1776



**Lot 124 Dry Cedar Ranch, LLC Base Wt. 560**  
**106 Weaned Steer Calves**

**Location:** 6 miles East of Ericson, NE; 70 mi North of Grand Island, NE 18¢ off/on up to 25# over/under base weight. Wt Stop @ 585  
**Breed:** 100% Blk/BWF; Angus cows; Angus bulls;  
**Origin:** Purchased From WY & NE **Delivered:** 2/10/2025 to 2/20/2025 Rep Option  
**Feed:** High roughage TMR  
**Wt Var:** Slightly-Uneven **Frame:** Med-Large **Flesh** Med  
**Shots:** Weaning: Vista 5 & Dectomax Injectable, Re-Vac: BoviShield Gold One Shot & Ultra Choice 7  
**Weigh Up:** Early AM gather, weigh on the ground w/a 3%  
**Other Info:** No Horns; Knife Cut  
**Comments:** Fancy set of grass steers that have been running out all winter. 2 rounds of shots since weaning. 150 days weaned. Test weighed on 12/12/24.  
**Rep:** CCV Ryan Bodyfield (308) 750-8152





**Lot 125**     **Dry Cedar Ranch, LLC**     **Base Wt. 625**  
**95 Weaned Steer Calves**

**Location:** 6 miles East of Ericson, NE; 70 mi N of Grand Island, NE     14¢ off/on up to 25# over/under base weight. Wt Stop @ 650

**Breed:** 60% Red; 40% Blk; Angus & Red Angus cows; Angus & Red Angus bulls;

**Origin:** Purchased From WY & NE     **Delivered:** 1/15/2025 to 1/24/2025     Rep Option

**Feed:** High roughage TMR

**Wt Var:** Slightly-Uneven     **Frame:** Med-Large     **Flesh** Med

**Shots:** Weaning: Vista 5 & Dectomax Injectable, Re-Vac: BoviShield Gold One Shot & Ultra Choice 7

**Weigh Up:** Early AM gather, weigh on the ground w/a 3%

**Other Info:** No Horns; Knife Cut

**Comments:** Powerful set of Angus & Red Angus steers. 90 days weaned & 2 rounds of shots since weaning. Test weighed on 12/12/24.

**Rep:** CCV Ryan Bodyfield     (308) 750-8152



**Lot 126**     **Dry Cedar Ranch, LLC**     **Base Wt. 600**  
**190 Weaned Heifer Calves**

**Location:** 6 miles East of Ericson, NE; 70 mi North of Grand Island, NE     16¢ off/on up to 25# over/under base weight. Wt Stop @ 625

**Breed:** 100% Blk/BWF; Angus cows; Angus bulls;

**Origin:** Purchased From WY & NE     **Delivered:** 3/10/2025 to 3/20/2025     Rep Option

**Feed:** High roughage TMR

**Wt Var:** Slightly-Uneven     **Frame:** Med-Large     **Flesh** Med

**Shots:** Weaning: Vista 5 & Dectomax Injectable, Re-Vac: BoviShield Gold One Shot & Ultra Choice 7

**Weigh Up:** Early AM gather, weigh on the ground w/a 3%

**Other Info:** No Horns

**Comments:** Fancy set of grass heifers that have been running out all winter. 2 rounds of shots since weaning. 150 days weaned. Test weighed on 12/12/24.

**Rep:** CCV Ryan Bodyfield     (308) 750-8152



**Lot 127**     **Maxfield Ranch**     **Base Wt. 575**  
**620 Weaned Heifer Calves**

**Location:** Maxfield Ranch; 2 mi W of Lyman, WY     Slide:15¢ off @ base weight. Wt Stop @ 600

**Breed:** 95% Blk/BWF; 3% Red/RWF; 2% CharX; Angus & AngusX cows; Angus, Simm Angus & Hereford bulls;

**Origin:** Raised/Purchased From SW WY     **Delivered:** 1/20/2025 to 1/25/2025

**Feed:** Native grass, hay & mineral tubs

**Wt Var:** Uneven     **Frame:** Med-Large     **Flesh** Thin

**Shots:** BoviShield One Shot, Inforce 3, 8-Way, Safeguard & Valcor

**Weigh Up:** Early AM gather, weigh 10 at a time on the ground w/a 2%

**Other Info:** Nubs

**Comments:** A super set of hay fed weaned heifers. 300 hd of these heifers are home raised off of the Maxfield Ranch. No replacements kept! Past buyers have bred a big percentage of them. Super green & ready to feed or go to grass. Purchased through CCV. 3 loads or more gate cut!

**Rep:** Torrington Jeff Ward     (307) 399-9863



Lot 128 **Massar Ranch Inc.** **Base Wt. 575**

**105 Weaned Heifer Calves**

**Location:** Circle, MT; 50 mi W of Glendive, MT **16¢ off/on up to 25# over/under base weight. Wt Stop @ 600**

**Breed:** 100% Blk; Angus cows; Stortz Angus, Thiesen Angus & Wittkopp Angus bulls;  
**Origin:** Ranch Raised **Delivered:** 1/18/2025 to 1/25/2025 Rep Option

**Feed:** Corn silage, barley hay, canola by product, salt & mineral  
**Wt Var:** Uneven **Frame:** Med-Large **Flesh** Med

**Shots:** (2X) Clostridal 7-Way, Vista Once SQ, Poured/Dectomax

**Weigh Up:** Early AM gather, from pen, sort off of empty bunks, sort for load, load on buyer's pre-weighed truck, haul 5 miles, weigh on truck w/a 3% at CHS Elevator

**Other Info:** **Program** NHTC, BQA , BeefCare, A&S

**Comments:** Fancy set of Eastern MT weaned heifer calves. Calves have been weaned 90 plus days. All health in good order. Will make a nice set of grass cattle. Cattle are program cattle through IMI. Long time ranching family.

**Rep:** Torrington Scott Klind (406) 670-2875



Lot 129 **Jake & Lorrie Reed** **Base Wt. 625**

**90 Weaned Steer Calves**

**Location:** Corrals; 17 mi E of Lusk, WY **Slide: 16¢ off @ base weight. Wt Stop @ 645**

**Breed:** 95% Blk; 5% BWF; Black Angus cows; Registered Black Angus (Zumbrunnen) bulls;  
**Origin:** Ranch Raised **Delivered:** 1/15/2025 to 1/20/2025 Rep Option

**Feed:** Grower ration: 22#/hd/day, 15% oat hay, 10% alfalfa hay, 10% DDG, 10% beet pulp, 15% earlage, 39.3% corn silage & 0.7% R200

**Wt Var:** Uneven **Frame:** Med-Large **Flesh** Med

**Shots:** Branding: Vision 7-Way & Pyramid 5, Pre-Cond: Pyramid 5+Presponse, Boosted: Vista Once

**Weigh Up:** Early AM gather, from pen, weigh on ground w/a 3%

**Other Info:** Knife Cut

**Comments:** Fancy one iron, home raised steers. Weaned on 10/10/24. Will pre-sort the biggest & best of 160 hd in January.

**Rep:** Torrington Ty Thompson (307) 340-0770



Lot 130 **Chad & Jamie Harkins** **Base Wt. 620**

**170 Weaned Steer Calves**

**Location:** Corrals; 25 mi SW of Casper, WY **Slide: 16¢ off @ base weight. Wt Stop @ 635**

**Breed:** 95% Blk; 5% BWF; Black Angus cows; Registered Black Angus: Reyes, Harlan & M Diamond bulls;  
**Origin:** Ranch Raised **Delivered:** 2/17/2025 to 2/21/2025 Rep Option

**Feed:** Grower ration: 27% earlage, 50% silage, 22% ground hay & 1% mineral  
**Wt Var:** Uneven **Frame:** Med-Large **Flesh** Med

**Shots:** Branding: Pyramid 5+Presponse, Vision 7, Dectomax, Weaning: Inforce, Pyramid 5+Presponse, Valcor Wormer, Vision 7/Somnus: Synovex C

**Weigh Up:** Early AM gather, weigh on the ground w/a 3%

**Other Info:** Knife Cut; Implanted

**Comments:** Fancy, home raised, & weaned 75 plus days. Excellent for grass. Pre-sorted from 220 hd.

**Rep:** Torrington Ty Thompson (307) 340-0770



**Lot 131 Pat & Sherri Cullen Base Wt. 610**

**80 Weaned Steer Calves**

**Location:** Corrals; 12 mi SW of Wheatland, WY Slide:16¢ off @ base weight. Wt Stop @ 630  
**Breed:** 95% Blk; 5% BWF; Black Angus cows; Registered Black Angus: Webo, Powder River & Bowman) bulls;  
**Origin:** Ranch Raised **Delivered:** 1/15/2025 to 1/20/2025  
**Feed:** Grower ration: 52% silage, 30% ground hay, 17% corn & 1% Vigortone supplement  
**Wt Var:** Uneven **Frame:** Med-Large **Flesh** Med  
**Shots:** Branding: BoviShield Gold One Shot, 7-Way, Pre-Cond: Vision 7/Somnus, BoviShield Gold One Shot, Weaning: BoviShield Gold 5, Somubac & Valcor  
**Weigh Up:** Early AM gather, from pen, load on buyer's pre-weighed truck, haul 12 miles, weigh on the truck w/a 3%  
**Other Info:** Knife Cut  
**Comments:** Fancy one iron, home raised steer calves. Weaned 60 plus days. No implants! Pre-sorted the biggest & best of 200 hd in December.  
**Rep:** Torrington Ty Thompson (307) 340-0770



**Lot 132 Greg Gardner Livestock Base Wt. 680**

**105 Weaned Steer Calves**

**Location:** Corrals; 17 mi E of Lusk, WY Slide:16¢ off @ base weight. Wt Stop @ 700  
**Breed:** 100% Blk; Black Angus cows; Registered Black Angus: Paint Rock & Vermillion bulls;  
**Origin:** Ranch Raised **Delivered:** 1/15/2025 to 1/20/2025 Rep Option  
**Feed:** Grower ration: 22#/hd/day, 15% oat hay, 10% alfalfa hay, 10% DDG, 10% beet pulp, 15% earlage, 39.3% corn silage & 0.7% R200  
**Wt Var:** Uneven **Frame:** Med-Large **Flesh** Med  
**Shots:** Branding: Vision 7, Triangle 4 PHK, Weaning: Vision 7/Somnus, Vista Once/Pasturella, Ivomec, Oct 5: Vista 5 & MultiMin  
**Weigh Up:** Early AM gather, from pen, weigh on the ground w/a 3%  
**Other Info:** Knife Cut  
**Comments:** Fancy steer calves, one iron, & home raised. Weaned in late September. Biggest & best out of 250 hd. Test weighed & presorted on November 30 @ 607#. \$600 Freight Adj!!  
**Rep:** Torrington Ty Thompson (307) 340-0770



**Lot 133 Forshee Land & Livestock Base Wt. 700**

**78 Weaned Steer Calves**

**Location:** Forshee Feedyard; 30 mi N of Worland, WY Slide:12¢ off @ base weight.  
**Breed:** 45% Blk; 45% Red; 5% BWF; 5% RWF; Black & Red Angus, South DevonX cows; Leachman Stabilizer bulls;  
**Origin:** Ranch Raised **Delivered:** 1/20/2025 to 1/30/2025 Rep Option  
**Feed:** Light grower ration of hay, silage & beet pulp  
**Wt Var:** Uneven **Frame:** Med-Large **Flesh** Med  
**Shots:** Branding & Weaning: Nasalgen 3 PMH, 7-Way/Spur/Somnus & Pinkeye Vac  
**Weigh Up:** Early AM gather, out of pens, sort for loads, haul 21 miles on buyer's pre-weighed trucks & weigh w/a 2%  
**Other Info:** Scurs/Nubs; Knife Cut  
**Comments:** Steers are growthy & green with lots of length & bone. Long time Leachman genetics, low PAP & high profit bulls. Summered at 9500'. No implants!  
**Rep:** CCV Chris Williams (307) 272-4567



**Lot 134 Forshee Land & Livestock Base Wt. 650**  
**82 Weaned Steer Calves**  
**Location:** Forshee Feedyard; 30 mi N of Worland, WY Slide:14¢ off @ base weight.  
**Breed:** 45% Blk; 45% Red; 5% BWF; 5% RWF; Black & Red Angus, South DevonX cows; Leachman Stabilizer bulls;  
**Origin:** Ranch Raised **Delivered:** 1/20/2025 to 1/30/2025 Rep Option  
**Feed:** Light grower ration of hay, silage & beet pulp  
**Wt Var:** Uneven **Frame:** Med-Large **Flesh** Med  
**Shots:** Branding & Weaning: Nasalgen 3 PMH, 7-Way/Spur/Somnus & Pinkeye Vac  
**Weigh Up:** Early AM gather, out of pens, sort for loads, haul 21 miles on buyer's pre-weighed trucks & weigh w/a 2%  
**Other Info:** Scurs/Nubs; Knife Cut  
**Comments:** Steers are growthy & green with lots of length & bone. Long time Leachman genetics, low PAP & high profit bulls. Summered at 9500'. No implants!  
**Rep:** CCV Chris Williams (307) 272-4567



---

**Lot 135 Forshee Land & Livestock Base Wt. 550**  
**98 Weaned Steer Calves**  
**Location:** Forshee Feedyard; 30 mi N of Worland, WY Slide:18¢ off @ base weight.  
**Breed:** 45% Blk; 45% Red; 5% BWF; 5% RWF; Black & Red Angus, South DevonX cows; Leachman Stabilizer bulls;  
**Origin:** Ranch Raised **Delivered:** 1/20/2025 to 1/30/2025 Rep Option  
**Feed:** Light grower ration of hay, silage & beet pulp  
**Wt Var:** Uneven **Frame:** Med-Large **Flesh** Med  
**Shots:** Branding & Weaning: Nasalgen 3 PMH, 7-Way/Spur/Somnus & Pinkeye Vac  
**Weigh Up:** Early AM gather, out of pens, sort for loads, haul 21 miles on buyer's pre-weighed trucks & weigh w/a 2%  
**Other Info:** Scurs/Nubs; Knife Cut  
**Comments:** Steers are growthy & green with lots of length & bone. Long time Leachman genetics, low PAP & high profit bulls. Summered at 9500'. No implants!  
**Rep:** CCV Chris Williams (307) 272-4567





Lot 136 King Ranch/Mark Eisele Base Wt. 700  
85 Weaned Steer Calves

Location: King Ranch; 16 mi W of Cheyenne, WY 10¢ off/on up to 35# over/under base weight. Wt Stop @ 735

Breed: Black & Red Angus; 50% Blk/BWF, 50% Red/RWF (Few CharX take or leave); Predominantly Black and Red Angus, Few CharX cows; Registered Black & Red Angus Bulls (Horse Creek Angus, TCL & K2 Red Angus bulls);

Origin: Ranch Raised Delivered: 1/16/2025 to 1/23/2025 Rep Option

Feed: Running out on hay meadows & supplemented with cake. Hay as needed. Free choice salt & mineral. Weaned on stress tubs.

Wt Var: Slightly Uneven Frame: Med to Med Lg Flesh Med Light

Shots: Zoetis Select Vac. Calving: Ultrabac C&D, Inforce 3; Branding: BoviShield Gold OneShot, UltraChoice 7; Pre-Cond: BoviShield Gold OneShot, Ultrabac 7/Somubac; Weaning: BoviShield Gold 5, Ultrabac 7/Somubac, Dectomax, poured w/ Clean-Up

Weigh Up: Early AM gather, Early AM gather, off meadows, sort for loads, load on buyer's pre-weighed truck, haul 16 miles & weigh w/a 2%

Other Info: Few Nubs; Banded Program All Natural , NHTC, BQA , Veg Fed, SAV

Age/Src: IMI Global Tag Type EID

Comments: 85 Head of the biggest and best out of 210. Great set of big, stout, home raised & family branded feeding steers. Bunk broke, running out & ready to perform. Weaned the 2nd week of October.

Rep: CCV Lander Nicodemus (307) 421-8141



Lot 137 King Ranch/Mark Eisele Base Wt. 610  
100 Weaned Steer Calves

Location: King Ranch; 16 mi W of Cheyenne, WY 14¢ off/on up to 35# over/under base weight. Wt Stop @ 645

Breed: Black & Red Angus; 50% Blk/BWF, 50% Red/RWF (Few CharX take or leave); Predominantly Black and Red Angus, Few CharX cows; Registered Black & Red Angus Bulls (Horse Creek Angus, TCL & K2 Red Angus bulls);

Origin: Ranch Raised Delivered: 1/16/2025 to 1/23/2025 Rep Option

Feed: Running out on hay meadows & supplemented with cake. Hay as needed. Free choice salt & mineral. Weaned on stress tubs.

Wt Var: Slightly Uneven Frame: Med to Med Lg Flesh Med Light

Shots: Zoetis Select Vac. Calving: Ultrabac C&D, Inforce 3; Branding: BoviShield Gold OneShot, UltraChoice 7; Pre-Cond: BoviShield Gold OneShot, Ultrabac 7/Somubac; Weaning: BoviShield Gold 5, Ultrabac 7/Somubac, Dectomax, poured w/ Clean-Up

Weigh Up: Early AM gather, Early AM gather, off meadows, sort for loads, load on buyer's pre-weighed truck, haul 16 miles & weigh w/a 2%

Other Info: Few Nubs; Banded Program All Natural , NHTC, BQA , Veg Fed, SAV

Age/Src: IMI Global Tag Type EID

Comments: Green, hay & cake fed, running out. Condition is right to keep them for grass or take them to feed! All Natural! Weaned the 2nd week of October. Sort from 210 hd.

Rep: CCV Lander Nicodemus (307) 421-8141



Lot 138 **Star Cattle Co** **Base Wt. 755**

**200 Weaned Steer Calves**

**Location:** Star Farm; 13 mi W of North Platte, NE 10¢ off/on up to 35# over/under base weight. Wt Stop @ 790

**Breed:** 100% Blk/BWF; Angus & F1 Cross cows; Angus & Hereford bulls;  
**Origin:** Purchased From WY **Delivered:** 1/20/2025 to 1/27/2025 Rep Option  
**Feed:** High roughage ration, cattle are programmed to gain 1.8-2.2 lbs/day  
**Wt Var:** Uneven **Frame:** Large **Flesh** Med  
**Shots:** BoviShield Gold One Shot, Vision 7, Piliguard, Pour-On/Ivermectin, Safeguard: Synovex 1 Grower  
**Weigh Up:** Early AM gather, weigh on buyer's pre-weighed trucks w/a 2%  
**Other Info:** Nubs; Knife Cut; Implanted  
**Comments:** The biggest & best out of 400 hd. Cattle running out & receiving high roughage ration. Very nice set of long time weaned steer calves. Purchased from CCV & Torrington Livestock.  
**Rep:** Torrington Jeff Ward (307) 399-9863



Lot 139 **Star Cattle Co** **Base Wt. 680**

**80 Weaned Steer Calves**

**Location:** Star Farm; 15 mi W of North Platte, NE 10¢ off/on up to 25# over/under base weight. Wt Stop @ 705

**Breed:** 100% Blk/BWF; Angus BWF cows; Angus, Simm Angus & Hereford bulls;  
**Origin:** Purchased From WY **Delivered:** 1/20/2025 to 1/27/2025  
**Feed:** High roughage diet including ground hay, corn, silage, distillers & ground corn  
**Wt Var:** Uneven **Frame:** Large **Flesh** Med  
**Shots:** BoviShield One Shot, Vision 7, Piliguard (Pinkeye Vac), Poured/Ivermectin & Safeguard: Synovex 1 Grower  
**Weigh Up:** Early AM gather, weigh on buyer's pre-weighed trucks w/a 2%  
**Other Info:** Implanted  
**Comments:** Sort the best 80 out of 200 hd. This will be an excellent set of grass steers.  
**Rep:** Torrington Jeff Ward (307) 399-9863



Lot 140 **FW Farms** **Base Wt. 750**

**77 Weaned Steer Calves**

**Location:** FW Feedyard; 5 miles mi SW of Hershey, NE; 25 mi W of North Platte, NE Slide: 10¢ off @ base weight. Wt Stop @ 775

**Breed:** 100% Blk/BWF; Angus cows; BWF & Saige Ward Angus bulls;  
**Origin:** Purchased From WY **Delivered:** 2/11/2025 to 2/20/2025  
**Feed:** Cattle are on a growing ration & are programmed to gain 2.2 lbs/day, ground hay, corn silage & distillers  
**Wt Var:** Uneven **Frame:** Large **Flesh** Med  
**Shots:** Pyramid 5/Presponse, UltraBac 7, Clean-Up 2 & Safeguard: Synovex 1  
**Weigh Up:** Early morning gather, sort for loads & weigh on buyer's pre-weighed trucks  
**Other Info:** Nubs; Knife Cut; Implanted  
**Comments:** Sort the biggest & best out of 125 hd. These steers all originated from Ned Mckee Family & Scott and Bobbie Butcher. Nice set of big back & black baldy steers. Very nice set of feeding steers. Purchased through Torrington Livestock & CCV.  
**Rep:** Torrington Jeff Ward (307) 399-9863



**Lot 141 Facka & Mathers Base Wt. 750**  
**146 Weaned Steer Calves**

**Location:** Facka Feedyard; 15 mi S of Hershey, NE; 35 mi W of North Platte, NE Slide:10¢ off @ base weight. Wt Stop @ 785

**Breed:** 100% Blk/BWF; Angus & AngusX cows; Angus & Hereford bulls;

**Origin:** Raised/Purchased From NE **Delivered:** 2/1/2025 to 2/10/2025 Rep Option

**Feed:** Grow ration ground hay, silage, distillers, corn. Cattle are programmed to gain 1.8-2.5 lbs per day

**Wt Var:** Uneven **Frame:** Med-Large **Flesh** Med

**Shots:** (2X) Pyramid 5+Presponse, 7-Way, Safeguard & Ivermectin

**Weigh Up:** Early AM gather from pens, sort for loads & weigh on buyer's pre-weighed trucks w/a 2%

**Other Info:** Nubs; Knife Cut

**Comments:** Sort the middle cut out of 400 hd of home raised steers & 20 purchased from the neighbors. Cattle have been weaned over 90 days.

**Rep:** Torrington Jeff Ward (307) 399-9863



**Lot 142 Facka & Mathers Base Wt. 775**  
**140 Weaned Steer Calves**

**Location:** Facka Feedyard; 15 mi S of Hershey, NE; 35 mi W of North Platte, NE Slide:10¢ off @ base weight. Wt Stop @ 810

**Breed:** 100% Blk/BWF; Angus & AngusX cows; Angus & Hereford bulls;

**Origin:** Ranch Raised **Delivered:** 2/1/2025 to 2/10/2025 Rep Option

**Feed:** Grow ration: ground hay, silage, distillers, corn. Cattle are programmed to gain 1.8-2.5 lbs per day

**Wt Var:** Uneven **Frame:** Med-Large **Flesh** Med

**Shots:** (2X) Pyramid 5+Presponse, 7-Way, Safeguard & Ivermectin

**Weigh Up:** Early AM gather from pens, sort for loads & weigh on buyer's pre-weighed trucks w/a 2%

**Other Info:** Nubs; Knife Cut

**Comments:** Sort the biggest & best out of 400 hd of home raised steers. Cattle have been weaned over 90 days.

**Rep:** Torrington Jeff Ward (307) 399-9863



**Lot 143 Facka & Mathers Base Wt. 735**  
**150 Replacement Heifers**

**Location:** Facka Feedyard; 15 mi S of Hershey, NE; 35 mi W of North Platte, NE Slide:10¢ off @ 0 lbs under base wt.

**Breed:** 100% Blk; Angus & AngusX cows; Angus bulls;

**Origin:** Ranch Raised **Delivered:** 2/1/2025 to 2/10/2025 Rep Option

**Feed:** Grow ration: ground hay, silage, distillers, corn. Cattle are programmed to gain 1.8-2.5 lbs per day

**Wt Var:** Uneven **Frame:** Med-Large **Flesh** Med

**Shots:** Pyramid 5+Presponse, 7-Way, Safeguard & Ivermectin

**Weigh Up:** Early AM gather from pens, sort for loads & weigh on buyer's pre-weighed trucks

**Other Info:** No Horns; Bangs Vaccinated

**Comments:** Sort the best 150 out of 400 hd of super fancy Angus sired heifers. This set of heifers has been bought & bred by the same outfit for the last 3 years.

**Rep:** Torrington Jeff Ward (307) 399-9863



Lot 144 Chris & Jim Edson Base Wt. 700

**70 Replacement Heifers**

**Location:** Edson Farm; 5 mi S of Chappell, NE; 40 mi W of Ogallala, NE Slide: 10¢ off @ 0 lbs under base wt. Wt Stop @ 735

**Breed:** 100% Red Ang (NO Red Baldies); Commercial Red Angus & Red Angus-Simmental Composite cows; Registered Red Angus and Red Angus-Simmental Composite (originating from Schuler & Franks Red Angus prog) bulls;

**Origin:** Ranch Raised **Delivered:** 1/16/2025 to 1/25/2025 Rep Option

**Feed:** Running out on hay meadows supplemented with a grower ration consisting of haylage, ground hay, cracked corn & supplement. Expected ADG of 1.8-2 lbs. per day

**Wt Var:** Slightly-Uneven **Frame:** Med-Large **Flesh** Medium

**Shots:** Branding: Pyramid 5+Presponse, 7-Way; Weaning: Pyramid 5, Autogenous Pasteurella & Somnus; Post Weaning Booster: Pyramid 5, 7-Way with Somnus, Ivermectin and Clean Up back pour.

**Weigh Up:** Early AM gather from pen, load on buyer's pre-weighed truck, haul 5 miles & weigh with a 2%. Approx. 1-49,000 lb load.

**Other Info:** Bangs Vaccinated **Program** BQA, A&S

**Age/Src:** Allied Access **Tag Type** Panel

**Comments:** One of the fanciest set of Red Angus replacement heifers you will find on the High Plains. Bangs Vaccinated. Guaranteed open. Weaned over 100 days. Will be developed as a breeding heifer. Sort load from 130 head.

**Rep:** CCV Chuck Petersen (307) 575-4015



Lot 145 Jared Stearns Base Wt. 785

**70 Weaned Heifer Calves**

**Location:** Stearns Ranch; 10 mi S of Edgemont, SD 10¢ off/on up to 25# over/under base weight. Wt Stop @ 810

**Breed:** 95% Blk; 5% BWF; Ken Haas Black Angus

**Origin:** Purchased From WY **Delivered:** 4/1/2025 to 4/10/2025 Rep Option

**Feed:** Grass & Oat hay & Rumensin blocks

**Wt Var:** Slightly Uneven **Frame:** Med-Large **Flesh** Med

**Shots:** (2X) 7-Way, BoviShield Gold, MultiMin, Poured/Ivermectin & (1X) PregGuard

**Weigh Up:** Early AM gather, sort for load, haul 10 miles to Edgemont on buyer's pre-weighed truck & weigh w/a 2%

**Other Info:** Bangs Vaccinated

**Comments:** Fancy big framed heifers. No replacements kept when they were purchased! Will make excellent yearlings or breed them. Sort from 100 hd. Purchased from CCV & Clark Ranch.

**Rep:** CCV Justin Smith (307) 340-0724





**Lot 146 H Lazy T Livestock Base Wt. 725**  
**115 Replacement Heifers**  
**Location:** Spear D Feedyard; 25 mi N of Worland, WY Slide: 12¢ off @ 0 lbs under base wt. Wt Stop @ 750  
**Breed:** 94% Blk; 6% BWF; Black Angus & Few BWF cows; Black Angus bulls;  
**Origin:** Purchased From WY **Delivered:** 1/27/2025 to 1/31/2025 Rep Option  
**Feed:** Light grower ration of corn silage, hay & beet pulp  
**Wt Var:** Slightly Uneven **Frame:** Med-Large **Flesh** Med  
**Shots:** Weaning: Inforce 3, One Shot BVD, Dectomax Injectable, Poured/Clean-Up, Boostered: BoviShield Gold One Shot, UltraBac 7/Somubac  
**Weigh Up:** Early AM gather, out of pens, load onto buyer's pre-weighed trucks, haul 11 miles & weigh on trucks w/a 2%  
**Other Info:** Bangs Vaccinated  
**Comments:** Fancy replacement heifers weaned 100 plus days. 2 light loads & offering a \$700 Freight Adj!! Feedyard pen is available to successful purchaser to continue to develop. All these nice heifers. Have not been rebranded.  
**Rep:** CCV Chris Williams (307) 272-4567



**Lot 147 H Lazy T Livestock Base Wt. 700**  
**156 Weaned Heifer Calves**  
**Location:** Spear D Feedyard; 25 mi N of Worland, WY Slide: 12¢ off @ base weight. Wt Stop @ 725  
**Breed:** 70% Blk/BWF; 30% Red/RWF; Black Angus, BWF & Red Angus cows; Black Angus, Red Angus & Hereford bulls;  
**Origin:** Purchased From WY **Delivered:** 1/27/2025 to 1/31/2025 Rep Option  
**Feed:** Light grower ration of corn silage, hay & beet pulp  
**Wt Var:** Uneven **Frame:** Med-Large **Flesh** Med  
**Shots:** Weaning: Inforce 3, One Shot BVD, Dectomax Injectable, Poured/Clean-Up, Boostered: BoviShield Gold One Shot, UltraBac 7/Somubac  
**Weigh Up:** Early AM gather, out of pens, load onto buyer's pre-weighed trucks, haul 11 miles & weigh on trucks w/a 2%  
**Other Info:**  
**Comments:** A nice set of weaned heifer calves at a handy weight that could go to feed or go back to grass. Biggest & best out of 850 hd. Have not been implanted by this owner.  
**Rep:** CCV Chris Williams (307) 272-4567



**Lot 148 Petska Cattle Base Wt. 760**  
**440 Weaned Steer Calves**  
**Location:** Ranch; 5 mi W of Ord, NE; 65 mi N of Grand Island, NE 10¢ off/on up to 35# over/under base weight. Wt Stop @ 795  
**Breed:** 95% Blk/BWF; 5% Red/RWF; 100% Black & BWF cows; 100% Black Angus bulls;  
**Origin:** Ranch Raised **Delivered:** 1/19/2025 to 1/30/2025 Rep Option  
**Feed:** Ground ration: grain & hay  
**Wt Var:** Slightly-Uneven **Frame:** Med-Large **Flesh** Med  
**Shots:** (2X) 7-Way, Cattle Master 4, Pasteurella, Vitamin Vac & Poured/Ivermectin  
**Weigh Up:** Early AM gather, load on buyer's pre-weighed trucks, haul 5 miles to Ord, NE & weigh w/a 2%  
**Other Info:** No Horns; Knife Cut **Program** All Natural, NHTC, Age Verification, BeefCare, China EV, Saudi Arabia EV, Source Verification  
**Comments:** Very high quality, home raised, & reputation set of steer calves.  
**Rep:** CCV Terry Elson (308) 530-5804



Lot 149 **Petska Cattle** **Base Wt. 620**

**400 Weaned Heifer Calves**

**Location:** Ranch; 5 mi W of Ord, NE; 65 mi N of Grand Island, 14¢ off/on up to 35# over/under base weight. Wt Stop @ 655

**Breed:** 95% Blk/BWF; 5% Red/RWF; Black & BWF cows; 100% Black Angus bulls;

**Origin:** Ranch Raised **Delivered:** 1/19/2025 to 1/30/2025 Rep Option

**Feed:** Ground ration: grain & hay

**Wt Var:** Slightly-Uneven **Frame:** Med-Large **Flesh** Med

**Shots:** (2X) 7-Way, Cattle Master 4, Pasteurella, Vitamin Vac & Poured/Ivermectin

**Weigh Up:** Early AM gather, load on buyer's pre-weighted trucks, haul 5 miles to Ord, NE & weigh w/a 2%

**Other Info:** No Horns; Bangs Vaccinated **Program** All Natural, NHTC, Age Verification, China EV, BeefCare, Saudi Arabia EV, Source Verification

**Comments:** Very high quality, home raised, & reputation set of heifer calves. Guaranteed Open!

**Rep:** CCV Terry Elson (308) 530-5804



---

Lot 150 **Ted Nelson** **Base Wt. 750**

**260 Weaned Steer Calves**

**Location:** Ranch; 5 mi E of Ord, NE; 65 mi N of Grand Island, 10¢ off/on up to 35# over/under base weight. Wt Stop @ 785

**Breed:** 98% Blk; 2% Red; 100% Black cows; 100% Black bulls;

**Origin:** Ranch Raised **Delivered:** 1/19/2025 to 1/30/2025 Rep Option

**Feed:** Ration: ground hay & grain

**Wt Var:** Slightly-Uneven **Frame:** Med-Large **Flesh** Med

**Shots:** Fall & Pre-Cond: BoviShield Gold, Pasteurella One Shot & 7-Way

**Weigh Up:** Early AM gather, load on buyer's pre-weighted trucks, haul 5 miles to Ord, NE & weigh w/a 2%

**Other Info:** No Horns; Knife Cut

**Comments:** Very high quality black Angus calves. 100% home raised!

**Rep:** CCV Terry Elson (308) 530-5804



---

Lot 151 **Frontier Land Co LLC** **Base Wt. 830**

**300 Weaned Steers**

**Location:** Frontier Lot; 4 mi W of Torrington, WY **Slide:** 10¢ off @ base weight. Wt Stop @ 860

**Breed:** Blk/BWF (2 hd Red);

**Origin:** Raised/Purchased From WY **Delivered:** 1/16/2025 to 1/24/2025 Rep Option

**Feed:** Grower ration: silage, hay, cracked corn, salt & mineral package

**Wt Var:** Slightly Uneven **Frame:** Med to Med Lg **Flesh** Med

**Shots:** (2X) BoviShield Gold, Vista Once, Modified Live, Safeguard, Titanium 3, Poured/Clean-Up: Synovex C

**Weigh Up:** Early AM gather, weigh on the ground w/a 3%

**Other Info:** Knife Cut; Implanted

**Comments:** Choice to fancy set of long time weaned steers. Weaned over 75 days. Cattle have been backgrounded to gain 2.3 lbs/day. Purchased through Torrington Livestock. Cattle will be check weighed prior to sale.

**Rep:** Torrington Lex Madden (307) 532-1580



**Lot 152**     **Frontier Land Co LLC**     **Base Wt. 755**  
**75 Weaned Steers**

**Location:** Frontier Lot; 4 mi W of Torrington, WY     Slide:10¢ off @ base weight. Wt Stop @ 785  
**Breed:** 100% Blk/BWF ;  
**Origin:** Raised/Purchased From WY     **Delivered:** 1/16/2025 to 1/24/2025 Rep Option  
**Feed:** Grower ration: silage, hay, cracked corn, salt & mineral package  
**Wt Var:** Slightly Uneven     **Frame:** Med to Med Lg     **Flesh** Med  
**Shots:** (2X) BoviShield Gold, Vista Once, Modified Live, Safeguard, Titanium 3, Poured/Clean-Up: Synovex C  
**Weigh Up:** Early AM gather, weigh on the ground w/a 3%  
**Other Info:** Knife Cut; Implanted  
**Comments:** Choice set of handy weight lighter end weaned steers. Weaned over 75 days. Cattle have been backgrounded to gain 2.3 lbs/day. Purchased through Torrington Livestock. Cattle will be check weighed prior to sale.  
**Rep:** Torrington Lex Madden     (307) 532-1580



**Lot 153**     **Muleshoe Ranch (Jon & Molly Keil)**     **Base Wt. 785**  
**129 Weaned Steer Calves**

**Location:** Lauck Yards; 4.5 mi SW of Wheatland, WY     Slide:10¢ off @ base weight. Wt Stop @ 810  
**Breed:** 100% Blk/BWF; Angus cows; MR Angus & Lucky 7 bulls;  
**Origin:** Ranch Raised     **Delivered:** 1/20/2025 to 1/25/2025 Rep Option  
**Feed:** Grower Ration  
**Wt Var:** Uneven     **Frame:** Med-Large     **Flesh** Med  
**Shots:** Branding, Pre-Cond & Weaning: Pyramid 5+Presponse SQ, Bovilis, Vision 7/Spur & Ivomec  
**Weigh Up:** Early AM gather, haul 10 miles & weigh on truck w/a 2%  
**Other Info:** Knife Cut  
**Comments:** Choice to fancy set of home raised black steers. Weaned a long time. Lots of quality & genetics. 1st time CCV consignor! You won't be disappointed! 48,000 lb loads. Cattle will be check weighed prior to sale.  
**Rep:** Torrington Lex Madden     (307) 532-1580



**Lot 154**     **Tyler & Liz Lauck**     **Base Wt. 800**  
**110 Weaned Steer Calves**

**Location:** Pens; 6 mi W of Wheatland, WY     Slide:10¢ off @ base weight. Wt Stop @ 835  
**Breed:** 98% Blk/BWF; 2% Red; Angus cows; MR Angus bulls;  
**Origin:** Ranch Raised     **Delivered:** 1/25/2025 to 2/1/2025 Rep Option  
**Feed:** Grower Ration: Silage, distillers, hay & cracked corn  
**Wt Var:** Slightly Uneven     **Frame:** Med to Med Lg     **Flesh** Med  
**Shots:** Branding: BoviShield Gold One Shot, 7-Way: Boostered: BoviShield Gold, 7-Way/Somnus & Poured/Ivermectin  
**Weigh Up:** Early AM gather, load on buyer' pre-weighted truck, haul 10 miles & weigh w/a 2%  
**Other Info:** Banded  
**Comments:** Choice set of home raised black hided & few BWF, Eastern WY steers. Calves have been weaned since 1st of Oct. Biggest & best out of 130 hd. Calves are pre-sorted. Cattle should go on and perform! \$250 Freight Adj!! Cattle will be check weighed prior to sale.  
**Rep:** Torrington Lex Madden     (307) 532-1580



Lot 155 Tyler & Liz Lauck Base Wt. 760

**120 Weaned Heifer Calves**

**Location:** Pens; 6 mi W of Wheatland, WY Slide: 8¢ off @ base weight. Wt Stop @ 795

**Breed:** 99% Blk/BWF; 1% Red; Angus cows; MR Angus bulls;

**Origin:** Ranch Raised **Delivered:** 1/25/2025 to 2/1/2025 Rep Option

**Feed:** Grower Ration: silage, distillers, hay & cracked corn

**Wt Var:** Slightly Uneven **Frame:** Med to Med Lg **Flesh** Med

**Shots:** Branding: BoviShield Gold One Shot, 7-Way: Boostered in fall: BoviShield Gold, 7-Way/Somnus & Poured/Ivermectin

**Weigh Up:** Early AM gather, load on buyer's pre-weighed truck, haul 10 miles & weigh w/a 2%

**Other Info:**

**Comments:** Choice set of home raised black hided & few BWF, Eastern WY heifers. Calves have been weaned since 1st of Oct. Biggest & best out of 140 hd. Calves are pre-sorted. Cattle should go on and perform! No replacements kept! \$250 Freight Adj!! Cattle will be check weighed prior to sale.

**Rep:** Torrington Lex Madden (307) 532-1580



---

Lot 156 Gibbs Livestock Base Wt. 700

**160 Weaned Steer Calves**

**Location:** Fallon, MT; 45 mi E of Miles City, MT 10¢ off/on up to 25# over/under base weight. Wt Stop @ 725

**Breed:** 100% Red; Red Angus cows; Meyer Red Angus, Gibbs Red Angus & Southerland Red Angus bulls;

**Origin:** Ranch Raised **Delivered:** 2/3/2025 to 2/12/2025 Rep Option

**Feed:** Chopped hay, silage, corn, salt & mineral

**Wt Var:** Uneven **Frame:** Med-Large **Flesh** Med

**Shots:** (2X) Pyramid 5+Presponse SQ, Vision 7/Somnus, Poured/Clean-Up

**Weigh Up:** Early AM gather, from pen, sort for loads, load on buyer's pre-weighed truck, haul 15 miles, weigh on truck w/a 2% at Kelley Bean Co. in Terry, MT

**Other Info:** Banded

**Comments:** Fancy set of weaned Red Angus steer calves from a long time ranching family. Cattle have lots of genetics behind them. They will perform at the feedlot. Plenty of cattle to work with. Sort 160 from 250 hd. Weaned 90 plus days.

**Rep:** Torrington Scott Klind (406) 670-2875





**Lot 157 Wright Brothers** **Base Wt. 800**  
**70 Weaned Steer Calves**

**Location:** Wright Ranch; 6 mi S of Brandon , SD; 10 mi E of Sioux Falls, SD Slide:10¢ off @ base weight. Wt Stop @ 835

**Breed:** 99% Blk;& 1% BWF;

**Origin:** Raised and Purchased From Faith SD **Delivered:** 1/31/2025 to 2/4/2025 Rep Option

**Feed:** Ground corn stalk, wet alfalfa baleage, wet distillers, silage & Rumensin

**Wt Var:** Slightly-Uneven **Frame:** Med to Med-Lar **Flesh** Med



**Shots:** Pre-Cond & Boostered: BoviShield Gold 5, 7-Way/Somnus & Endovac, Poured/Ivermectin & Wormed Safeguard

**Weigh Up:** Early morning gather from empty bunk, sorted going to buyer's pre-weighed truck, load & hauled aprox 6 miles to Brandon, SD & weigh w/a 3% on the truck

**Other Info:** Knife Cut & Banded; Implanted

**Comments:** Real nice front end steers from aprox 250 hd. Handled right, not pushed & have had good health. Lots of room to grow & gain. Great location.

**Rep:** CCV Richard Zweifel (605) 209-6307

**Lot 158 R & K Staheli Farms** **Base Wt. 810**  
**150 Weaned Steer Calves**

**Location:** Loma, CO; 260 mi W of Denver, CO Slide:10¢ off @ base weight. Wt Stop @ 835

**Breed:** 100% Blk/BWF; Angus & Simm Angus cows; Angus & Simm Angus bulls;

**Origin:** Purchased From W CO, UT, OR **Delivered:** 1/21/2025 to 1/31/2025 Rep Option

**Feed:** Grower ration 60% corn silage, 30% ground alfalfa & 2.5 lbs high moisture corn per head

**Wt Var:** Slightly-Uneven **Frame:** Med-Large **Flesh** Med

**Shots:** BoviShield Gold 5, Vision 7/Somnus & Poured/Ivermectin

**Weigh Up:** Early AM gather, from pens & dry bunk, weigh on ground w/a 3% (cattle are pre-sorted & ck weighed by sale day)

**Other Info:** No Horns; Knife Cut & Banded

**Comments:** Choice to fancy set of long weaned black hided steers started right. Pre-sorted from 200 hd! First time on CCV!

**Rep:** CCV Scott Redden (970) 596-3588



**Lot 159 R & K Staheli Farms** **Base Wt. 750**  
**67 Weaned Steer Calves**

**Location:** Loma, CO; 260 mi W of Denver, CO Slide:10¢ off @ base weight. Wt Stop @ 775

**Breed:** 98% Red; 2% RWF; Red Angus cows; Red Angus bulls;

**Origin:** Purchased From Utah **Delivered:** 1/21/2025 to 1/31/2025 Rep Option

**Feed:** Grower ration 60% corn silage, 30% ground alfalfa & 2.5 lbs high moisture corn per head

**Wt Var:** Uneven **Frame:** Med-Large **Flesh** Med

**Shots:** BoviShield Gold 5, Vision 7/Somnus & Poured/Ivermectin

**Weigh Up:** Early AM gather, from pens w/dry bunk, weigh on ground w/a 3% (cattle are pre-sorted & ck weighed by sale day)

**Other Info:** No Horns; Knife Cut

**Comments:** Choice to fancy set of long weaned red hided steers started right. Pre-sorted from 88 hd! Approximately 1-50,000 lbs load. First time on CCV!

**Rep:** CCV Scott Redden (970) 596-3588



Lot 160 **Stuntz Valley Ranch** **Base Wt. 750**

**80 Weaned Steer Calves**

**Location:** Stuntz Valley Ranch; 2 mi N of Jensen, UT; 275 mi W of Laramie, WY 10¢ off/on up to 25# over/under base weight. Wt Stop @ 775

**Breed:** 85% Blk/BWF; 15% Red/RWF; Angus & Hereford cows; Angus & Hereford bulls;

**Origin:** Ranch Raised **Delivered:** 1/18/2025 to 1/26/2024 Rep Option

**Feed:** 80% hay 20% Silage

**Wt Var:** Uneven

**Frame:** Med

**Flesh:** Med

**Shots:** (2X): BoviShield Gold One Shot, Zoetis Ultra Choice 8; (1X): Endovac-Beef/Immune Plus & Injectable Wormer

**Weigh Up:** Early AM gather, from pens with dry bunk, load on buyer's pre-weighed trucks, haul 5 miles & weigh w/a 2% (cattle are pre-sorted and check weighed prior to sale)

**Other Info:** No Horns; Banded

**Comments:** Choice to fancy set of F1 bunk broke, high altitude calves.

**Rep:** CCV Scott Redden (970) 596-3588



Lot 161 **Stuntz Valley Ranch** **Base Wt. 675**

**75 Weaned Heifer Calves**

**Location:** Stuntz Valley Ranch; 2 mi N of Jensen, UT; 275 mi W of Laramie, WY 14¢ off/on up to 25# over/under base weight. Wt Stop @ 700

**Breed:** 85% Blk/BWF; 15% Red/RWF; Angus & Hereford cows; Angus & Hereford bulls;

**Origin:** Ranch Raised **Delivered:** 1/18/2025 to 1/26/2024 Rep Option

**Feed:** 80% hay 20% Silage

**Wt Var:** Uneven

**Frame:** Med

**Flesh:** Med

**Shots:** (2X): BoviShield Gold One Shot, Zoetis Ultra Choice 8; (1X): Endovac-Beef/Immune Plus & Injectable Wormer

**Weigh Up:** Early AM gather, from pens with dry bunk, load on buyer's pre-weighed trucks, haul 5 miles & weigh w/a 2% (cattle are pre-sorted and check weighed prior to sale)

**Other Info:** No Horns

**Comments:** Choice to fancy set of F1 bunk broke, high altitude calves. Approximately 1-51,000 lbs load.

**Rep:** CCV Scott Redden (970) 596-3588



Lot 162 **Matt & Cody Haun** **Base Wt. 850**

**180 Weaned Steer Calves**

**Location:** Fornstrom Feedyard; 2 mi W of Pine Bluffs, WY; 65 mi E of Cheyenne, WY Slide:10¢ off @ base weight. Wt Stop @ 885

**Breed:** 100% Blk/BWF; Angus cows; Angus bulls;

**Origin:** Purchased From WY **Delivered:** 1/27/2025 to 1/31/2025 Rep Option

**Feed:** Grower ration, ground hay, silage, distillers. Cattle are programmed to gain 1.75-2.25 lbs/day

**Wt Var:** Slightly-Uneven

**Frame:** Large

**Flesh:** Med

**Shots:** Vista Once, 7-Way, BoviShield Gold 5, Safeguard drench, Cydectin Pour-On

**Weigh Up:** Early morning gather from pens, sort for loads & weigh on buyer's pre-weighed trucks w/a 3%

**Other Info:** No Horns; Knife Cut

**Comments:** The biggest & best out of 302 hd of one iron home raised steers. This set of steers will perform & grade at a very high level. Sired by some of the best carcass bred bulls in the area. If you sell on a grid or sell by the pound they are the kind. Purchased from Irvine Ranch & have never had an implant!!

**Rep:** Torrington Jeff Ward (307) 399-9863



**Lot 163 Nichols Family Base Wt. 900**  
**161 Weaned Steer Calves**

**Location:** Nichols Feedlot; 7 mi E of Bridegeport, NE Slide:10¢ off @ base weight. Wt Stop @ 935  
**Breed:** Black & BWF with 17 head Red, RWF ; Black Angus, Black Baldy & few Hereford cows; Registered Black Simm-Angus Composite (Nichols Farms IA) bulls;  
**Origin:** Ranch Raised **Delivered:** 1/16/2025 to 1/25/2025 Rep Option  
**Feed:** Grower ration consisting of: 52% Corn Silage, 25% High Moisture Corn, 12% Dry Distiller Grain, 11% Ground Roughage. 2.5#/day predicted ADG.  
**Wt Var:** Uneven **Frame:** Med-Large **Flesh** Medium  
**Shots:** Birth: Alpha 7; Branding: One-Shot BVD, Inforce 3, I-Site XP; Pre-Cond: One-Shot BVD, Inforce 3, I-Site XP; Weaning: BoviShield Gold One Shot, Dectomax, Valbazen; Post Weaning Booster: Pyramid 5+Presponse, Vision 7 & Synovex Choice.  
**Weigh Up:** Early AM gather from pen, load on buyer's pre-weighed trucks, haul 3 miles to Cross Roads Coop, weigh on the truck with a 2%. Approximately 3-48,000 lb loads.  
**Other Info:** Scurs; Banded; Implanted  
**Comments:** Cross bred feeders with genetics to get big. Weaned in later September. Start calving February 1. Handy location off HWY 385 & close to feedlots. Very complete vaccination program. Will test weigh prior to auction. De-horned with a few scurs.  
**Rep:** CCV Chuck Petersen (307) 575-4015



**Lot 164 Nichols Family Base Wt. 725**  
**78 Weaned Steer Calves**

**Location:** Nichols Feedlot; 7 mi E of Bridegeport, NE Slide:12¢ off @ base weight. Wt Stop @ 760  
**Breed:** 100 % Black & BWF; Black Angus, Black Baldy & few Hereford cows; Registered Black Simm-Angus Composite (Nichols Farms IA) bulls;  
**Origin:** Ranch Raised **Delivered:** 1/16/2025 to 1/25/2025 Rep Option  
**Feed:** Grower ration consisting of: 52% Corn Silage, 25% High Moisture Corn, 12% Dry Distiller Grain, 11% Ground Roughage. 2.5#/day predicted ADG.  
**Wt Var:** Uneven **Frame:** Med-Large **Flesh** Medium  
**Shots:** Birth: Alpha 7; Branding: One-Shot BVD, Inforce 3, I-Site XP; Pre-Cond: One-Shot BVD, Inforce 3, I-Site XP; Weaning: BoviShield Gold One Shot, Dectomax, Valbazen; Post Weaning Booster: Pyramid 5+Presponse, Vision 7 & Synovex Choice.  
**Weigh Up:** Early AM gather from pen, load on buyer's pre-weighed truck, haul 3 miles to Cross Roads Coop, weigh on the truck with a 2%. Approximately 1-56,500 lb load.  
**Other Info:** Scurs; Banded; Implanted  
**Comments:** Cross bred feeders with genetics to get big. Weaned in later September. Start calving February 1. Handy location off HWY 385 & close to feedlots. Very complete vaccination program. Will test weigh prior to auction. De-horned with a few scurs.  
**Rep:** CCV Chuck Petersen (307) 575-4015



**Lot 165 Nichols Family Base Wt. 800**

**131 Weaned Heifer Calves**

**Location:** Nichols Feedlot; 7 mi E of Bridegeport, NE Slide:10¢ off @ base weight. Wt Stop @ 835

**Breed:** Black & BWF with 12 head Red, RWF or Grey.; Black Angus, Black Baldy & few Hereford cows; Registered Black Simm-Angus Composite (Nichols Farms IA) bulls;

**Origin:** Ranch Raised **Delivered:** 1/16/2025 to 1/25/2025 Rep Option

**Feed:** Grower ration consisting of: 52% Corn Silage, 25% High Moisture Corn, 12% Dry Distiller Grain, 11% Ground Roughage. 2.5#/day predicted ADG.

**Wt Var:** Uneven **Frame:** Med-Large **Flesh** Medium

**Shots:** Birth: Alpha 7; Branding: One-Shot BVD, Inforce 3, I-Site XP; Pre-Cond: One-Shot BVD, Inforce 3, I-Site XP; Weaning: BoviShield Gold One Shot, Dectomax, Valbazen; Post Weaning Booster: Pyramid 5+Presponse, Vision 7 & Synovex Choice.

**Weigh Up:** Early AM gather from pen, load on buyer's pre-weighed trucks, haul 3 miles to Cross Roads Coop, weigh on the truck with a 2%. Approximately 2-52,000 lb loads.

**Other Info:** Scurs; Implanted

**Comments:** Cross bred feeders with genetics to get big. Weaned in later September. Start calving February 1. Handy location off HWY 385 & close to feedlots. Very complete vaccination program. Will test weigh prior to auction. De-horned with a few scurs.

**Rep:** CCV Chuck Petersen (307) 575-4015



---

**Lot 166 Houts Cattle Co Base Wt. 850**

**120 Yearling Steers**

**Location:** WB Ag Feedyard; 5 mi E of Overton, NE; 29 mi W of Kearney, NE Slide:10¢ off @ base weight. Wt Stop @ 885

**Breed:** Predominately Black Angus & English Based; 90% Black & BWF & 10% Red & RWF;

**Origin:** Purchased From NE & WY **Delivered:** 1/16/2025 to 1/25/2025 Rep Option

**Feed:** Grower Ration consisting of corn silage, wet distillers, corn, ground roughage & liquid supplement. Predicted ADG of 2 lbs/day.

**Wt Var:** Uneven **Frame:** Med **Flesh** Med

**Shots:** IBR/BVD One Shot, Safeguard Drench & Ivermectin pour on. Synovex Primer implant.

**Weigh Up:** Early AM gather from pen, weigh on the ground with a 3%, sort & weigh back cuts. Approximately 2-51,000 lb loads.

**Other Info:** Implanted

**Comments:** Nice set of northern feeding steers close to the major feeding regions. Purchased as short yearlings off grass this fall.

**Rep:** CCV Chuck Petersen (307) 575-4015





**Lot 167**    **Houts Cattle Co**    **Base Wt. 850**  
**190 Yearling Heifers**

**Location:** Houts Feedyard; 8 mi SE of Joes, CO; 42 mi S of Yuma, CO    Slide:10¢ off @ base weight. Wt Stop @ 885

**Breed:** Predominately Black Angus Based; 100% Black & BWF;

**Origin:** Purchased From TX    **Delivered:** 1/16/2025 to 1/25/2025    Rep Option

**Feed:** Grower Ration consisting of corn silage, wet distillers, corn, ground roughage & liquid supplement. Predicted ADG of 2 lbs/day.

**Wt Var:** Uneven    **Frame:** Med    **Flesh** Med

**Shots:** IBR/BVD One Shot, Safeguard drench, Ivermectin pour-on. Synovex Primer implant.

**Weigh Up:** Early AM gather from pen, weigh on the ground with a 3%, sort & weigh back cuts. Approximately 3-54,000 lb loads.

**Other Info:** Implanted

**Comments:** Nice set of feeding heifers close to the major feeding regions. Purchased off of one Texas Panhandle ranch. Fall born short yearlings. Guaranteed open.

**Rep:** CCV    Chuck Petersen    (307) 575-4015



---

**Lot 168**    **Houts Cattle Co**    **Base Wt. 800**  
**120 Weaned Heifer Calves**

**Location:** Houts Feedyard; 8 mi SE of Joes, CO; 42 mi S of Yuma, CO    Slide:10¢ off @ base weight. Wt Stop @ 835

**Breed:** Predominately Black Angus Based; 100% Black & BWF;

**Origin:** Purchased From KY    **Delivered:** 1/16/2025 to 1/25/2025    Rep Option

**Feed:** Grower Ration consisting of corn silage, wet distillers, corn, ground roughage & liquid supplement. Predicted ADG of 2 lbs/day.

**Wt Var:** Uneven    **Frame:** Med    **Flesh** Med

**Shots:** Pyramid 5, Pyramid 5+Presponse, CD & T Clostridial, Safeguard Drench & Ivermectin pour on. Synovex Primer implant.

**Weigh Up:** Early AM gather from pen, weigh on the ground with a 3%, sort & weigh back cuts. Approximately 2-48,000 lb loads.

**Other Info:** Implanted

**Comments:** Nice set of feeding heifers close to the major feeding regions. Weaned the end of September. Guaranteed open. BVD/PI tested negative.

**Rep:** CCV    Chuck Petersen    (307) 575-4015



**Lot 169 Bar C Bar Ranch LLC  
168 Yearling Steers**

**Base Wt. 900**

**Location:** Altamont, UT; 250 mi W of Laramie, WY 10¢ off/on up to 35# over/under base weight. Wt Stop @ 935

**Breed:** 94% Blk/BWF; 5% Red/RWF, 1% other; Angus & Simm Angus cows; Angus & Simm Angus bulls;  
**Origin:** Raised/Purchased From UT **Delivered:** 2/7/2025 to 2/21/2025 Rep Option  
**Feed:** Light grower ration: 2 lbs cracked corn, haylage, corn silage, wet baled oats, dry alfalfa per hd  
**Wt Var:** Uneven **Frame:** Med to Med Lg **Flesh** Med  
**Shots:** (2X) Modified Live, Pyramid 5, Gold FLP, MultMin, 8-Way & Clean Up II  
(1X): Vitamin AD&E & Ivermax

**Weigh Up:** Early AM gather from pens with dry bunk, weigh on ground w/a 3% (cattle are pre-sorted & check weighed prior to sale)

**Other Info:** Banded

**Comments:** 120 plus days weaned choice to fancy set of high altitude cattle. Ready to go to a finishing lot.

**Rep:** CCV Scott Redden (970) 596-3588



---

**Lot 170 Bar C Bar Ranch LLC  
140 Weaned Steer Calves**

**Base Wt. 800**

**Location:** Altamont, UT; 250 mi W of Laramie, WY 10¢ off/on up to 35# over/under base weight. Wt Stop @ 835

**Breed:** 94% Blk/BWF; 5% Red/RWF; 1% Other; Angus & Simm Angus cows; Angus & Simm Angus bulls;  
**Origin:** Raised and Purchased From UT **Delivered:** 2/7/2025 to 2/21/2025 Rep Option  
**Feed:** Light grower ration: 2 lbs cracked corn, haylage, corn silage, wet baled oats, dry alfalfa per hd  
**Wt Var:** Uneven **Frame:** Med to Med Lg **Flesh** Med  
**Shots:** (2X) Modified Live, Pyramid 5, Gold FLP, MultiMin, 8-Way & Clean Up II, (1X): Vitamin AD&E & Ivermax

**Weigh Up:** Early AM gather from pens with dry bunk, weigh on ground with a 3% (cattle are pre-sorted & check weighed prior to sale)

**Other Info:** No Horns; Banded

**Comments:** 90 plus days weaned choice to fancy set of high altitude cattle ready to go to a finishing lot. Aprox. 2 loads of 58,000 lbs.

**Rep:** CCV Scott Redden (970) 596-3588



**Lot 171 Bar C Bar Ranch LLC  
176 Yearling Heifers**

**Base Wt. 850**

**Location:** Altamont, UT; 250 mi W of Laramie, WY 10¢ off/on up to 35# over/under base weight. Wt Stop @ 885

**Breed:** 94% Blk/BWF; 5% Red/RWF; 1% Other; Angus & Simm Angus cows; Angus & Simm Angus bulls;  
**Origin:** Raised/Purchased From UT **Delivered:** 2/7/2025 to 2/21/2025 Rep Option  
**Feed:** Light grower ration: 2 lbs cracked corn, haylage, corn silage, wet baled oats, dry alfalfa per hd  
**Wt Var:** Uneven **Frame:** Med to Med Lg **Flesh** Med  
**Shots:** (2X) Modified Live, Pyramid 5, Gold FLP, MultMin, 8-Way & Clean Up II  
(1X): Vitamin AD&E & Ivermax

**Weigh Up:** Early AM gather from pens with dry bunk, weigh on ground w/a 3% (cattle are pre-sorted & check weighed prior to sale)

**Other Info:** No Horns

**Comments:** 120 plus days weaned choice to fancy set of high altitude cattle ready to go to a finishing lot. Approx. 3 loads of 51,000 lbs.

**Rep:** CCV Scott Redden (970) 596-3588



---

**Lot 172 Bar C Bar Ranch LLC  
66 Weaned Heifer Calves**

**Base Wt. 800**

**Location:** Altamont, UT; 250 mi W of Laramie, WY 10¢ off/on up to 35# over/under base weight. Wt Stop @ 835

**Breed:** 94% Blk/BWF; 5% Red/RWF; 1% Other; Angus & Simm Angus cows; Angus & Simm Angus bulls;  
**Origin:** Raised and Purchased From UT **Delivered:** 2/7/2025 to 2/21/2025 Rep Option  
**Feed:** Light grower ration: 2 lbs cracked corn, haylage, corn silage, wet baled oats, dry alfalfa per hd  
**Wt Var:** Uneven **Frame:** Med to Med-Lar **Flesh** Med  
**Shots:** (2X) Modified Live, Pyramid 5, Gold FLP, MultiMin, 8-Way & Clean Up II, (1X): Vitamin AD&E & Ivermax

**Weigh Up:** Early AM gather from pens with dry bunk, weigh on ground with a 3% (cattle are pre-sorted & check weighed prior to sale)

**Other Info:** No Horns

**Comments:** 90 plus days weaned choice to fancy set of high altitude cattle ready to go to a finishing lot. Approx. 1 load of 51,000 lbs.

**Rep:** CCV Scott Redden (970) 596-3588



# CCV REPRESENTATIVES

TORRINGTON LIVESTOCK MARKETS - (307) 532-3333		
Lex Madden	307-532-1580	Wyoming
Chuck Petersen	307-575-4015	Wyoming/Colorado
Lander Nicodemus	307-421-8141	Wyoming
Michael Schmitt	307-532-1776	Wyoming/Nebraska
Ty Thompson	307-340-0770	Wyoming
Zach Johnson	307-575-2171	Wyoming/Utah
Scott Nelson	307-331-5359	Wyoming
Tam Staman	308-631-8513 Cell/308-665-1332 Home	Nebraska
Justin Smith	307-340-0724	Wyoming
Jeff Ward	307-399-9863	Wyoming
Hunter Dockery	307-340-1202	Wyoming
Chris Williams	307-272-4567	Wyoming/Montana
Scott Redden	970-596-3588 Cell/970-653-4595 Home	Colorado
Nolan Brott	307-216-0033	Wyoming
Ben Kukowski	307-217-1472	Wyoming
VALENTINE LIVESTOCK AUCTION MARKET - (402) 376-3611		
Greg Arendt	402-376-4701 Cell/402-376-2722	Nebraska
Brogan Arendt	402-389-0281	Nebraska
ELGIN LIVESTOCK SALES, INC		
Ted Baum	402-843-8370	Nebraska
Dave Baum	402-649-4616 Cell/402-386-5555	Nebraska
Chris Baum	402-649-9875 Cell/402-386-5611	Nebraska
Dan Baum	402-843-5526	
INDEPENDENT REPS		
B & B Livestock/Mark Billmeyer	406-390-3678	Montana
Scott Klind	406-670-2875	Montana
Luke Crumley	970-324-0060	Colorado
Steve Price	307-630-9269	Wyoming
Dusty Hart	307-340-2280	Wyoming
Richard Zweifel	605-209-6307 Cell/605-716-9735 Home	South Dakota/Montana
Conor Dwyer	307-399-9998 C/308-225-5089 O	Nebraska
Terry Elson	308-530-5804	Nebraska
Ryan Bodyfield	308-750-8152	Nebraska
Preston Smith	308-883-8330	Nebraska
T & L Livestock/Greg Mckee	435-823-6714	Utah
CJ Vetere	435-650-9952	Utah
Haywire Cattle Co/Andy Jones	316-390-3509	Kansas
Colby Smith	712-730-0440	Iowa



# **TORRINGTON LIVESTOCK MARKETS**

**Live Auction • Private Treaty • Video Auction**

**ALL CLASSES - EVERY FRIDAY**

**FEEDER SPECIALS - WEDNESDAYS FALL THRU SPRING**

**BRED COW & PAIR SPECIALS**

**MONDAYS THRU FALL AND FRIDAYS AS ADVERTISED**



**Find Us on Facebook**

**[www.torringtonlivestock.com](http://www.torringtonlivestock.com)**



*Cattle Country Video*

PO Box 399  
Torrington, WY 82240  
1-888-3-CATTLE

FORWARDING SERVICE REQUESTED

PRESORTED  
FIRST-CLASS  
US POSTAGE  
**PAID**  
RAPID CITY, SD  
PERMIT NO. 618

# REDS RISING

## Escalate Your Prosperity

Red Angus boosts profitability with docile temperaments, environmental resilience, premium carcass quality and exceptional maternal traits. Registrations have surged by 24% over the past decade, underscoring Red Angus' significance across all segments of the beef industry.

**Scan the QR code for  
real rancher stories  
about the rising power  
of Red Angus.**



**RED ANGUS**

RANCH TESTED. RANCHER TRUSTED.

[RedAngus.org](http://RedAngus.org)