

CATTLE COUNTRY VIDEO

High Plains Showcase

Tuesday, July 2nd, 2024 - 9:00 am MT

UW Marian H Rochelle Gateway Center - Laramie, Wyoming

- **Sale Day Bid Line: 307-575-5005**
- **Broadcast on YouTube & Cattle USA**
- **Online Viewing & Bidding Available on Cattle USA**
- **Preview Lots on Catalog Page on www.cattlecountryvideo.com**



In memory of Cody Thompson 1942-2024

www.cattlecountryvideo.com

BOVILIS® Vista® Once SQ

For more coverage that's also long-lasting.

Respiratory Protection DOI ¹	BOVILIS® VISTA® ONCE SQ Merck Animal Health	PYRAMID® 5 + PRESPONSE® Boehringer Ingelheim	BOVI-SHIELD® GOLD ONE SHOT® Zoetis
IBR	365 Days	Unknown	279 Days
BVD Type 1	365 Days	217 Days	279 Days
BVD Type 2	365 Days	Unknown	279 Days
Mannheimia haemolytica	16 Weeks	Unknown	9 Weeks
Pasteurella multocida	16 Weeks	X	X

BOVILIS VISTA ONCE SQ simply covers more to help ensure your calves are set up for success:

- ✓ Shown effective against six viral causes plus two bacterial causes
- ✓ Covers what other vaccines don't
- ✓ Category-leading duration of immunity (DOI)¹

Talk to your veterinarian about adding BOVILIS VISTA ONCE SQ to your protocol.



Cattle Country Video

Welcome,

Cattle Country Video is pleased to announce the offering for the High Plains Showcase video auction to be held Tuesday, July 2, 2024, at the University of Wyoming Marian H. Rochelle Gateway Center in Laramie, Wyoming.

We will be offering approximately 31,000 head of the finest cattle from the High Plains and Rocky Mountain regions. The sale will start at 9:00 am MST with 28,500 yearling feeder steers and heifers, followed by 2,200 calves, and 110 bred heifers. The High Plains Showcase will be broadcast live on the YouTube Channel @CattleCountry Video and online at www.cattleusa.com under the "Cattle Country Video" tab. The catalog and video for individual lots can be previewed at www.cattlecountryvideo.com by clicking on the "Catalog" tab. For more information or to register for a buyer's number, please call (575) 781-0196 and ask for Wayne. Questions on individual lots of cattle can be directed to the representative whose contact number is listed with the lot.

Our next video auction will be the Oregon Trail Classic on August 6th and 7th at the Weborg 21 Centre in Gering, Nebraska. The deadline for this auction will be Saturday, July 13th. We will follow this sale with the Frontier Fall Roundup at the Goshen County Rendezvous Center in Torrington, Wyoming. The catalog deadline for this auction will be Friday, August 23rd. Please contact your CCV representative to consign for these upcoming events.

Cattle Country Video is celebrating 15 years in business. Thank-you for your continued support and for trusting us to help you with your cattle marketing needs. We hope to see you on the Laramie Plains.

Sincerely,

Cattle Country Video Staff

In Memory of Cody Thompson



On June 6th we lost our dear friend and long-time colleague Cody Thompson. Cody has been a part of our many endeavors since the mid-1970's. His leadership, experience, and work ethic will be greatly missed by many.

It is estimated throughout his career Cody has represented over 300,000 video cattle. In addition to video cattle, he sent thousands more through Stockman's Livestock and Torrington Livestock Markets. His countless hours spent caring for his customers was an admirable example for the younger employees he mentored. Cody always had time to help the next generation learn and gain experience in all facets of agriculture.

Cody enjoyed a good horse, fancy cattle, and a hard-working crew. His family and friends will remember him as a fair and honest man. When we think of Cody, we will always have a smile on our face. He will be greatly missed.

Godspeed Cody.

Cattle Country Video

HIGH PLAINS SHOWCASE

Tuesday, July 2nd, 2024 - 9:00 am MT

UW Marian H Rochelle Gateway Center - Laramie, Wyoming

Sale Day Bid Line: (307) 575-5005

Broadcast on YouTube (see details below)

View Sale & Bid Online @ www.cattleusa.com

Buyers must pre-register by Noon on June 28th

Preview Lots @ www.cattlecountryvideo.com

FEATURING

31,012 Total head including

19,174.....Yrlg Steers

9,505.....Yrlg Heifers

2,223.....Steer & Heifer Calves

110.....Bred Heifers

HOTEL INFO

***COMFORT INN & SUITES - \$119**

NEAR UNIV OF WYOMING

1655 CENTENNIAL DR - LARAMIE

307-742-6665

***HILTON GARDEN INN - \$129**

2229 GRAND AVE - LARAMIE

307-745-5500

Cattle Country Video Sales are Available for Viewing on YouTube

Smart TV • Phone • Computer

www.youtube.com/@CattleCountryVideo

You Tube is for viewing only. Phone Bidding Availabe at 307-575-5005.

Internet Bidding is Available on www.cattleusa.com.

WATCH AND BID ON CATTLE USA

Internet viewing and bidding can be done at www.cattleusa.com. You must register prior to sale day to be able to either view or bid. Registration can be done @ www.cattleusa.com. You will receive an email confirming your registration. Each individual will have a different viewing experience as your speed depends on your internet provider. A speed test can be done at www.speedtest.net and your connection speed should be at least 800 kbps or greater.



Terms and Conditions of Auction and Sale

AUCTION TERMS:

- Every effort has been made to assure the correctness of this catalog, but all announcements from the auction block shall take precedence over the printed material.
- Every buyer must be properly registered and have a buyer's number to bid and participate in auction. Participation in auction expressly means that the buyer agrees to adhere to these terms and conditions of auction.
- If any dispute arises between two or more bidders, the auctioneer may immediately put the lot up for sale again and resell to the highest bidder. The decision of the auctioneer shall be final and absolute.
- The auctioneer reserves the right to reject any and all bids and the record of sale kept by the auctioneer and clerk will be taken as final in the event of any dispute.
- This is a load lot sale. A load of cattle is 42,000# net weight or greater unless otherwise stated.

DELIVERY:

- All cattle will be weighed on a certified scale that is compliant with GIPSA (Grain Inspection and Packers & Stockyards Administration regulations.) This specifies that one of the two scale tests must occur between January 1 and June 30 of the calendar year and the second must occur between July 1 and December 31 of the calendar year. A minimum of 120 days is required between these two tests. More frequent testing is required for scales that do not maintain accuracy between tests. Cattle weighed on the ground will be weighed in full then sorted for any cuts and then the cuts will be weighed back. Cattle weighed on the truck will have cuts sorted off prior to loading.
- All cattle are sold FOB shipping point. Losses resulting from transit shall be buyer's liability. Freight rates are not guaranteed by CCV or seller.
- No freight adjustment will be given on cattle that weigh below the estimated base weight if merchantable head count is within 5% of contracted head count.
- All cattle will be sold on a sliding scale as described in each lot's information. Slide increases 2 cents if pay weight exceeds base weight 36# or more.
- If a lot has multiple options & buyer exercises the option to purchase all of stated lots, the contract becomes one lot.
- All percentages used to describe color are approximate and used for description only.
- **Cattle Country Video** will have a representative present at all shipments.
- Ship dates will be set at rep's option unless otherwise stated.
- Inspection & Warranties: Seller shall deliver within 5% of the above stated number of livestock, exclusive of any stags, cripples, blind, loosed, lump-jawed or otherwise unmerchantable livestock that are not as described above.
- Failure to Deliver: Upon the seller's failure to deliver to the buyer, the number of head stated in the contract (regardless of the reason, except an Act of God), the seller shall be liable for replacing any cattle not delivered with cattle of equal size and quality or pay the buyer the difference between the price stipulated in the livestock forward contract and the prevailing market price on the number of head not delivered, which shall be based on the average weight of those delivered and/or make the necessary freight adjustment to the buyer. The replacement of cattle, monetary adjustment and/or freight adjustment shall be at the seller's expense and the buyer's option and approval.

WARRANTIES:

- There are no warranties beyond what is expressly set forth in this contract. Seller & CCV representative, warrant that seller has good and marketable title to the livestock and that the livestock will be delivered free from all security interests, liens or encumbrances. If said cattle are subject to a lien, security interests or chattel mortgage, liens will be satisfied by seller at delivery.

PAYMENT:

- All purchases will require a \$100.00 per head part payment due and payable at the conclusion of the auction from buyers. Those buyers not present, using satellite, internet, or phone, to purchase livestock will be required to wire transfer funds the following business day. Seller will receive a down payment at conclusion of the auction.
- Part Payment: Upon the sale of the livestock CCV will advance the seller \$80.00 per head, as part payment, for the livestock described in this contract. In the event that seller fails to deliver the livestock as described in this contract, or if the cattle are rejected because they are not as described in this contract, or at the time of delivery there are any Federal or State regulations prohibiting interstate shipment of said livestock, seller shall return CCV all money advanced and this contract will become null and void. Seller acknowledges CCV will receive \$100.00 per head, as part payment, from the buyer. The \$20.00 per head received from buyer and not paid to seller will be held in CCV's Custodial Account for Shipper's Proceeds until the livestock deliver. **EXCEPTION:** No part payment will be paid on any cattle that deliver within 7 days after the conclusion of the auction.

PAYMENT (continued):

- Acceptable payment upon shipment of the cattle will be as follows: **(A)** If buyer is present at delivery, full payment in collected funds must be received at delivery. **(B)** If the buyer is not present at delivery, payment must be received by **Cattle Country Video within one business day** after the cattle are received by the buyer at delivery point. All payments must be made by either wire transfer or ACH transfer. All fees incurred for wire transfer will be at the buyer's expense. In the event of multiple day shipments, payment will be required on each day's delivery. All payments will be made to **Cattle Country Video** Custodial Account for Shipper's Proceeds.
- **Execution:** Should buyer or seller not be present or available to execute the herein contract on auction day, the making of part payment by buyer, or the receipt and negotiation of part payment by seller, shall constitute full agreement by buyer or seller to the terms and conditions set forth herein. Mailing, postage prepaid, of the herein agreement to buyer or seller at their last known address, shall serve as full notice to buyer and seller of the said terms and conditions. Failure of buyer or seller to object in writing, facsimile transmission or first class US mail, to the terms and conditions herein, within twenty-four (24) hours after receiving notice, shall constitute notice, shall constitute a waiver on the part of buyer or seller of lack of notice, or agreement, to all the terms and conditions herein.
- **Security Agreement:** In consideration of Cattle Country Video making direct payment to seller on behalf of buyer, buyer hereby grants to Cattle Country Video a security interest in the livestock described herein, including the products and proceeds thereof; until such time as final payment of the full purchase price of said livestock is made by wire transfer of funds. Default shall exist if final payment is not received within one business day from the date buyer takes possession of the livestock described herein or upon the death, bankruptcy, or insolvency of the buyer or upon the sale of said livestock without Cattle Country Video representative, prior written permission. Upon default, CCV representative with or without notice, may exercise any and all rights accorded by law.
- **Default:** In the event of failure on the part of either the buyer or seller (parties), regardless of reason – except an act of God, to perform under the terms of this agreement, the non-defaulting party may pursue any available remedy at law or equity including specific performance against the defaulting party. In addition, the successful party in any action brought to enforce this agreement shall be entitled to costs and reasonable attorney's fees as determined by the Court.
 - A.** In the event of default upon receipt of written notice clearly stating the default, Cattle Country Video shall deliver the balance of the down payment to the non-defaulting party or in the event of a dispute concerning the performance of either party, Cattle Country Video may deposit the down payment into an interest bearing account located at Pinnacle Bank, Torrington, WY and shall place both parties names on the account which shall require a signature from both parties to remove any of the money. Upon payment of the down payment as provided for in this paragraph, Cattle Country Video, its members, employees and representatives shall be released from any further liability and have no other obligations to either party. The parties understand and agree that Cattle Country Video does not guarantee to either party and is not a "party" to this agreement. The parties further understand and agree that all warranties either expressed or implied are between the parties.
 - B.** The parties both agree that after payment of the money as described in this provision, they release Cattle Country Video, its representatives, members and employees from all responsibility for any default by either party. In no event shall Cattle Country Video be liable for lost profits or any special, incidental consequential damages however arising.

BUYER & SELLER RESPONSIBILITY:

- **Seller** agrees that the remaining balance, less commission due to CCV representative, &/or any necessary adjustments, shall be paid at the time of the delivery.
- **Seller** shall be responsible for the expense of weighing and all fees subject to Federal and State regulations; such as health inspection, brand inspection, Beef Checkoff and any other statutory fee requirements.
- **Seller** shall furnish any brand and health certificates required by Federal and State law and all affidavits pertaining to the contract.
- **Buyer** is responsible for notifying CCV representative when health certificates are needed. If additional certificates are required for delivery to another state, they shall be provided at the buyer's expense.
- **Seller** shall handle livestock in their normal and usual manner until delivery, unless otherwise expressly agreed in writing.
- **Cattle Country Video** cannot guarantee the "First Born Date" need for "Back Verification" on age and source verified cattle.
- **Buyer** can obtain necessary calving information from the age and source provider prior to purchasing cattle. Cattle Country Video cannot guarantee the availability of information or data from age and source providers.
- **No Sale or Pass Out Fee & Filming Fee:** Seller will be charged a \$5.00 per head nonrefundable filming fee on Calves and Yearlings, and a \$25.00 per head fee for Bred Cattle and Cow/Calf Pairs. This fee will also be used as a Pass Out/No Sale fee. Consignor has the right to No Sale their consignment or consignments but must be declared by the conclusion of next consignment lot.
- **Scratch Fee:** If by certain circumstances an owner withdraws their livestock from an auction before the catalog is printed they will not be charged a scratch fee. If the consignment makes the catalog and the owner scratches said consignment then there will be a charge of \$5.00 per head on calves and yearlings and \$25.00 per head on bred cattle.

CCV RESPONSIBILITY:

- Cattle Country Video is a production company only and assumes no financial responsibility for cattle represented in our video sales.
- This contract contains the entire agreement between seller and buyer.
- Cattle Country Video and its representatives are not financially responsible for any loss or paying of freight due to Acts of God or War (Rain, sleet, lightning strikes, snow, hail, ice, wind, mud, floods, cyclones, earthquakes, tornados, and hurricanes). Also CCV and its representatives will not be financially responsible for any loss from closed roads, lateness, neglect or any other incident pertaining to buyers or truck drivers. Buyers are solely responsible for trucking!

SLIDES:

All cattle will be sold on a sliding scale with one of the slides described below.

Traditional Slide

If the average weight is over the original base weight the price will be adjusted by the amount stated in the contract for every pound over the base weight.

Example:

Base weight of 800#: Steer purchase price of \$150.00/cwt, with a slide of \$.08
Average pay weight of 830# on day of delivery
830# - 800# = 30# over base weight
30# X \$.08 = \$2.40/cwt off purchase price
\$150.00/cwt - \$2.40/cwt = \$147.60/cwt adjusted price

Weight Stop

A weight stop can be placed on a Lot of cattle which gives an option to the buyer to purchase extra weight but not have to pay for it (Or anything over 35 lbs is free).

Example:

Slide: \$.08
Weight Stop: 35#
Average pay weight is 840#; weight stop is at 835# so the last 5# is free
35# X \$.08 = \$2.80/cwt
\$150.00/cwt - \$2.80 = \$147.20/cwt adjusted price

Two-Way Slide

Slide off decreases price per CWT by stated slide amount starting at 1 lb over base weight, stopping at stated stop (35 lbs max). Slide on increases price per CWT by stated slide amount starting at 1 lb under base weight stopping @ stated stop (35 lbs max).

Example:

Over Base Weight

Weight stop at 35# over base weight
840# average pay weight - (same as above)
760# average pay weight

Under Base Weight

800# - 760# = 40# under base weight and price stop at 35# under base weight
35# X \$.08 = \$2.80/cwt = \$152.80/cwt adjusted price

BREEDING HEIFERS, BREEDING COWS & FEEDING HEIFERS:

- a. Guaranteed Open Heifers: heifers that will be pregnancy checked by a licensed veterinarian at seller's expense, within 14 days of delivery. At delivery, heifers will be accompanied by a certificate from a veterinarian verifying they are open. All tests (palpation, ultrasound or blood test) must be done by a licensed vet. Buyers will have the option to re-pregnancy check heifers within 48 hours after day of shipment at buyer's expense.
- b. Running to Be Open Heifers that are not known to be with a bull but could have been exposed. There is no guarantee by either the seller or CCV.
- c. All Bred Cows and Heifers must be verified by a licensed veterinarian through either Palpation or Ultrasound. Preg check must be done within 7 days of delivery at seller's expense. Seller will furnish a veterinarian's certificate at time of delivery. The buyer will have the right to have a veterinarian of his choice re-preg and mouth the cattle, at delivery, at his expense. Breeding and calving dates are required whether A.I. or natural service.
- d. The state of entry, health entry requirements are the responsibility of the buyer. The seller will supply the health certificate that is appropriate by the original state & federal law for interstate shipment. If there are any further health certificates or tests that are needed for the terminal state, it will be at the buyer's demand & expense.
- e. Each buyer (at buyer's expense) is given the right to administer a veterinarian of his/her choice at the delivery to pregnancy check and/or mouth any of their breeding stock. If the buyer does not use their right to administer his/her own veterinarian, he/she accepts the veterinarians certificate without recourse on Cattle Country Video and Independent Reps or of the seller.
- f. A variation of more than 5% may occur on head counts depending on the results of blood test, fertility test, age determination, and palpation.

Cattle Country Video

VACC PROGRAM

CCV²⁴

(Calves vaccinated at branding 2-4 months)
IBR-PI3-BVD-BRSV (Modified live)
Clostridial 7-Way (Black Leg)
Optional Parasite control

CCV³⁴

(Calves vaccinated 2-6 weeks prior to weaning/delivery)
This will be a booster to Vacc 24
IBR-PI3-BVD-BRSV (Modified live) 2 Rounds
Clostridial 7-Way
Mannheimia Haemolytica &/or Pasteurella Multocida
Optional Parasite control

CCV⁴⁵

(Weaned 45 days, 2 rounds of Modified Live, 2 rounds of 7 or 8-way, 1 Pasteurella)
IBR-PI3-BVD-BRSV (Modified live)
Clostridial 7-Way (if not administered at CCV 34)
Mannheimia Haemolytica &/or Pasteurella Multocida
Parasiticide - Required

CCV

grass ~ yearling

IBR-PI3-BVD-BRSV (Modified live or chemically altered only)
Clostridial 7-Way (If history is known)
Parasiticide - Required



Cattle Country Video
High Plains Showcase ~ Laramie, WY ~ Tuesday, July 2nd, 2024
Sale Order

LOT	STATE	CONSIGNOR	Hd	Description	Wt	Ship	Date
9:00 - 9:30 am							
7001	WY	Farner Cattle Co LLC	264	Yearling Steers	850	7/16/2024	7/17/2024
7002	WY	Farner Cattle Co LLC	60	Yearling Steers	950	7/15/2024	
7003	WY	Farner Cattle Co LLC	65	Yearling Steers	875	8/12/2024	8/16/2024
7004	WY	H & T Ranch Co	272	Spayed Yearling Heifers	780	7/3/2024	7/13/2024
7005	WY	H & T Ranch Co	396	Spayed Yearling Heifers	780	7/3/2024	7/13/2024
7006	WY	H & T Ranch Co	337	Spayed Yearling Heifers	890	7/3/2024	7/13/2024
7007	WY	H & T Ranch Co	65	Spayed Yearling Heifers	800	7/3/2024	7/13/2024
7008	WY	H & T Ranch Co	130	Yearling Steers	930	7/3/2024	7/13/2024
7009	WY	Enoch (Baumy) Baumgardner	126	Yearling Steers	800	7/8/2024	7/15/2024
7010	WY	Enoch (Baumy) Baumgardner	181	Spayed Yearling Heifers	800	7/8/2024	7/15/2024
7011	WY	Enoch (Baumy) Baumgardner	193	Spayed Yearling Heifers	770	7/8/2024	7/15/2024
7012	NE	ZX Bar Ranch	200	Yearling Heifers	780	7/23/2024	7/28/2024
7013	NE	FX Land Company	180	Yearling Steers	900	7/8/2024	7/12/2024
7014	WY	Ron & Wanda Russell	190	Yearling Steers	945	7/8/2024	7/10/2024
7015	NE	Lamb Farm & Feedyard	240	Yearling Steers	925	7/15/2024	7/25/2024
9:30 - 10:00 am							
7016	NE	Jeffres & Sons Inc.	210	Yearling Steers	940	7/15/2024	7/25/2024
7017	WY	Springfield Ranch	124	Yearling Steers	935	7/18/2024	7/24/2024
7018	WY	Shawn & Marlissa Hall	125	Yearling Steers	950	6/6/2024	6/10/2024
7019	WY	Mountain Valley Livestock	230	Yearling Steers	975	7/22/2024	7/26/2024
7020	WY	Cook Cattle Co	500	Yearling Steers	1010	7/25/2024	8/2/2024
7021	WY	Matt & Cody Haun	320	Yearling Steers	1025	7/15/2024	7/20/2024
7022	CO	The Brown Ranch	290	Yearling Steers	1050	7/9/2024	7/22/2024
7023	CO	The Brown Ranch	335	Yearling Steers	1050	7/9/2024	7/22/2024
7024	CO	The Brown Ranch	260	Yearling Steers	1025	7/9/2024	7/22/2024
7025	CO	The Brown Ranch	460	Yearling Steers	1025	7/9/2024	7/22/2024
7026	CO	The Brown Ranch	350	Yearling Steers	985	8/1/2024	8/15/2024
7027	CO	The Brown Ranch	500	Yearling Steers	985	8/1/2024	8/15/2024
7028	CO	The Brown Ranch	375	Yearling Steers	950	8/5/2024	8/18/2024
7029	CO	The Brown Ranch	400	Yearling Steers	950	8/5/2024	8/18/2024
7030	CO	The Brown Ranch	120	Open Yearling Heifers	950	7/9/2024	7/22/2024
10:00 - 10:30 am							
7031	CO	The Brown Ranch	300	Open Yearling Heifers	920	8/9/2024	8/22/2024
7032	CO	The Brown Ranch	120	Open Yearling Heifers	950	7/9/2024	7/22/2024
7033	CO	The Brown Ranch	370	Open Yearling Heifers	920	8/9/2024	8/22/2024
7034	NE	Mike & Yvonne Merrigan	123	Yearling Steers	1050	7/15/2024	7/25/2024
7035	NE	Nathan & Kathryn Painter	174	Yearling Steers	1000	7/15/2024	7/19/2024
7036	WY	Lampert Cattle Company	165	Yearling Steers	1000	7/10/2024	7/25/2024
7037	ND	Luke Stadheim	71	Yearling Steers	850	7/13/2024	7/20/2024
7038	ND	Luke Stadheim	65	Yearling Steers	850	7/13/2024	7/20/2024
7039	WY	Scott & Allison Salo	372	Yearling Steers	935	7/29/2024	8/7/2024
7040	WY	Tod, Marilyn, Jeremy & Kelsey Nelson	400	Yearling Steers	875	8/1/2024	8/5/2024
7041	NE	Lukassen & Henderson	189	Spayed Yearling Heifers	825	8/5/2024	8/10/2024
7042	SD	Stearns Ranch	120	Open Yearling Heifers	835	8/26/2024	8/27/2024
7043	CO	Stieb Farms LLC	180	Yearling Steers	875	8/20/2024	9/1/2024
7044	NE	Lazy A One LLC (Mike, Bonnie & Clancy Anderson)	115	Yearling Steers	915	8/21/2024	8/28/2024
7045	NE	Lazy A One LLC (Mike, Bonnie & Clancy Anderson)	285	Yearling Steers	960	8/29/2024	8/31/2024
10:30 - 11:00 am							
7046	WY	Lazy A One LLC (Mike, Bonnie & Clancy Anderson)	300	Yearling Steers	1000	9/2/2024	9/6/2024
7047	NE	Shon & Cathy Whetham	253	Yearling Steers	975	8/6/2024	8/10/2024
7048	NE	Shon & Cathy Whetham	399	Yearling Steers	975	8/24/2024	8/29/2024
7049	NE	Shon & Cathy Whetham	132	Yearling Steers	940	8/26/2024	8/30/2024
7050	NE	Shon & Cathy Whetham	227	Spayed Yearling Heifers	950	9/3/2024	9/6/2024
7051	WY	Welles Ranch	200	Spayed Yearling Heifers	815	8/26/2024	9/7/2024
7052	WY	Homestead Acres Ag LLC	130	Spayed Yearling Heifers	830	8/10/2024	8/15/2024
7053	NE	ZX Bar Ranch	55	Yearling Steers	990	8/19/2024	8/24/2024
7054	NE	Kirk Koinzan & Kevin Hild	245	Yearling Steers	960	8/15/2024	9/1/2024
7055	NE	Kirk Koinzan & Kevin Hild	310	Yearling Steers	1010	8/15/2024	9/1/2024
7056	NE	Dyer Ranch LLC	220	Yearling Steers	940	9/2/2024	9/4/2024
7057	NE	Dyer Ranch LLC	165	Yearling Steers	1000	8/22/2024	8/24/2024
7058	WY	Richard Hamilton	223	Yearling Steers	1050	8/10/2024	8/20/2024
7059	NE	George & Lora Jenkins	110	Yearling Steers	980	8/26/2024	8/31/2024
7060	WY	Sullivan Cattle Co. LLC	135	Spayed Yearling Heifers	885	8/7/2024	8/21/2024

LOT	STATE	CONSIGNOR	Hd	Description	Wt	Ship	Date
11:00 - 11:30 am							
7061	NE	Finney Ranch Co.	120	Yearling Steers	980	8/26/2024	8/31/2024
7062	NE	Finney Ranch Co.	195	Yearling Steers	880	8/26/2024	8/31/2024
7063	WY	Rod & Kathleen Smith	115	Yearling Steers	950	8/26/2024	8/30/2024
7064	WY	Merritt & Sarah Smith	70	Spayed Yearling Heifers	850	8/19/2024	8/23/2024
7065	WY	Kean & Becky Edwards	245	Spayed Yearling Heifers	900	9/1/2024	9/10/2024
7066	WY	Justin & Heather Edwards	165	Yearling Steers	970	8/20/2024	8/30/2024
7067	WY	Joe & Cortney Edwards	81	Spayed Yearling Heifers	900	9/10/2024	9/15/2024
7068	SD	Heiting Cattle	295	Yearling Steers	970	8/6/2024	8/9/2024
7069	SD	Heiting Cattle	295	Yearling Steers	970	8/6/2024	8/9/2024
7070	WY	Chant Ranches	410	Yearling Steers	985	8/21/2024	8/31/2024
7071	WY	DeGering Livestock	108	Yearling Steers	1020	8/20/2024	
7072	WY	Monaghan Ranch	182	Yearling Steers	875	9/10/2024	9/20/2024
7073	WY	Monaghan Ranch	110	Yearling Steers	950	9/10/2024	9/20/2024
7074	WY	Monaghan Ranch	146	Yearling Heifers	810	9/10/2024	9/20/2024
7075	WY	Monaghan Ranch	66	Yearling Heifers	885	9/10/2024	9/20/2024
11:30 - 12:00 pm							
7076	WY	King Ranch/Mark Eisele	120	Yearling Heifers	935	9/17/2024	9/28/2024
7077	WY	Brian & Andrea Kinnison	67	Spayed Yearling Heifers	875	8/25/2024	9/10/2024
7078	NE	Mike & Cami Manion	325	Spayed Yearling Heifers	900	9/10/2024	9/14/2024
7079	WY	Theron & Wyatt Hageman	275	Yearling Steers	950	9/3/2024	9/8/2024
7080	WY	Ryker & Carrie Hyche	215	Yearling Steers	800	9/9/2024	9/25/2024
7081	CO	Castle Peak Ranch	500	Spayed Yearling Heifers	900	9/1/2024	9/15/2024
7082	CO	Castle Peak Ranch	500	Spayed Yearling Heifers	900	9/1/2024	9/15/2024
7083	CO	Castle Peak Ranch	500	Spayed Yearling Heifers	900	9/1/2024	9/15/2024
7084	CO	Castle Peak Ranch	500	Spayed Yearling Heifers	900	9/1/2024	9/15/2024
7085	CO	Castle Peak Ranch	500	Spayed Yearling Heifers	900	9/1/2024	9/15/2024
7086	CO	Castle Peak Ranch	500	Spayed Yearling Heifers	900	9/1/2024	9/15/2024
7087	CO	Castle Peak Ranch	500	Spayed Yearling Heifers	900	9/1/2024	9/15/2024
7088	CO	Castle Peak Ranch	500	Yearling Steers	950	9/1/2024	9/15/2024
7089	CO	Castle Peak Ranch	500	Yearling Steers	950	9/1/2024	9/15/2024
7090	CO	Castle Peak Ranch	500	Yearling Steers	950	9/1/2024	9/15/2024
12:00 - 12:30 pm							
7091	CO	Castle Peak Ranch	500	Yearling Steers	950	9/1/2024	9/15/2024
7092	CO	Castle Peak Ranch	400	Yearling Steers	950	9/1/2024	9/15/2024
7093	NE	Phipps Land & Livestock	325	Yearling Steers	900	9/9/2024	9/16/2024
7094	NE	Phipps Land & Livestock	325	Yearling Steers	900	9/9/2024	9/16/2024
7095	NE	Phipps Land & Livestock	130	Yearling Steers	900	9/9/2024	9/16/2024
7096	NE	Phipps Land & Livestock	130	Yearling Steers	900	9/9/2024	9/16/2024
7097	NE	Phipps Land & Livestock	325	Yearling Steers	885	9/16/2024	9/23/2024
7098	NE	Phipps Land & Livestock	325	Yearling Steers	885	9/16/2024	9/23/2024
7099	NE	Phipps Land & Livestock	130	Yearling Steers	885	9/16/2024	9/23/2024
7100	WY	Houret Livestock	300	Yearling Steers	925	9/5/2024	9/23/2024
7101	WY	Houret Livestock	300	Yearling Steers	925	9/5/2024	9/23/2024
7102	NE	FX Land Company	285	Yearling Steers	975	9/4/2024	9/8/2024
7103	NE	FX Land Company	285	Yearling Steers	975	9/4/2024	9/8/2024
7104	NE	FX Land Company	285	Yearling Steers	975	9/4/2024	9/8/2024
7105	NE	David Laucomer	280	Yearling Steers	975	10/1/2024	10/5/2024
12:30 - 1:00 pm							
7106	NE	David Laucomer	280	Yearling Steers	975	10/1/2024	10/5/2024
7107	NE	Dunn Ranch (Jim & Mae Dunn)	340	Yearling Steers	1040	8/13/2024	8/26/2024
7108	MT	Kevin Youngers	280	Spayed Yearling Heifers	875	9/7/2024	9/14/2024
7109	MT	Kevin Youngers	70	Spayed Yearling Heifers	875	9/7/2024	9/14/2024
7110	WY	Dewey Hageman Family	65	Spayed Yearling Heifers	900	9/14/2024	9/20/2024
7111	WY	Jim Morrison	350	Spayed Yearling Heifers	925	9/1/2024	9/15/2024
7112	WY	Dwyer & Stronks Partnership	365	Spayed Yearling Heifers	925	10/1/2024	10/15/2024
7113	WY	Matt & Cody Haun	200	Spayed Yearling Heifers	980	9/5/2024	9/15/2024
7114	WY	Micheli Ranches	148	Yearling Steers	970	9/9/2024	9/23/2024
7115	MT	Markuson Ranch	110	Steer Calves	480	11/5/2024	11/15/2024
7116	WY	Slagle Ranch	115	Steer Calves	500	10/11/2024	10/11/2024
7117	WY	Slagle Ranch	100	Steer Calves	570	10/11/2024	10/11/2024
7118	WY	Duck Bar Ranch (Hugh, Lee, Brett, Lane & Carolyn Haç 93	93	Steer Calves	625	10/3/2024	10/10/2024
7119	WY	Duck Bar Ranch (Hugh, Lee, Brett, Lane & Carolyn Haç 93	93	Steer Calves	650	10/3/2024	10/10/2024
7120	WY	Duck Bar Ranch (Hugh, Lee, Brett, Lane & Carolyn Haç 160	160	Heifer Calves	630	10/3/2024	10/10/2024
1:00 - 1:30 pm							
7121	CO	Trent Snyder	76	Steer Calves	660	10/23/2024	
7122	CO	Trent Snyder	76	Steer Calves	660	11/3/2024	
7123	WY	Roy Jarrard	450	Steer Calves	500	10/10/2024	10/22/2024
7124	WY	Roy Jarrard	220	Heifer Calves	465	10/10/2024	10/22/2024
7125	UT	JRB LLC	200	Steer Calves	530	10/31/2024	11/9/2024
7126	UT	JRB LLC	200	Steer Calves	525	10/24/2024	11/2/2024
7127	UT	JRB LLC	110	Heifer Calves	500	10/31/2024	11/9/2024
7128	UT	JRB LLC	220	Heifer Calves	480	10/24/2024	11/2/2024
7129	ND	McKittrick Ranch	55	Bred Heifers	950	10/1/2024	10/10/2024
7130	ND	McKittrick Ranch	55	Bred Heifers	950	10/1/2024	10/10/2024

ENDORSED
BY MAJOR
PACKERS



CARE Certified



ini

Third-party verification services and
value-added programs you can trust

1.1 M+

head of cattle approved
from over 1,100 ranches
in 33 states

Non-Hormone Treated Cattle & Verified Natural
are NOT required in order to be approved.

A positive way to communicate your story and
your commitment to caring for your animals,
the environment and your community.

ANIMAL CARE ■ ENVIRONMENTAL STEWARDSHIP ■ PEOPLE & COMMUNITY

DISCOVER MORE AT WFCFCARE.COM

CARE CERTIFIED a Sustainability Standard for the Beef Industry

Reviewed by
Cattlemen

Recommendations
Made by Cattlemen

Approved by
Cattlemen

SUPPLY MUST MEET THE DEMAND

- **PRIME PURSUITS:**

Source & Age + Angus Verified + NHTC + CARE Certified

- **BRAZEN BEEF BY TYSON:**

Source & Age + CARE Certified



ADD VALUE TODAY

CONTACT IMI GLOBAL TO GET STARTED!



IMI Global, a division of
Where Food Comes From, Inc.

303.895.3002 | IMIGLOBAL.COM

Lot 7001 Farner Cattle Co LLC**Location:** Timm Ranch; 35 mi SE of Cheyenne, WY**Breed:** 100% Blk/BWF; Ang & Baldy cows; Ang & Hereford bulls;**Origin:** Purchased From N CO & SE WY**Delivered:** 7/16/2024 to 7/17/2024 Rep Option**Feed:** Native grass, salt & mineral**Wt Var:** Uneven**Frame:** Med-Large**Flesh** Med**Shots** Inforce 3, 7-Way, BoviShield Gold 5; Clean Up**Weigh Up:** Early morning gather, weigh on ground w/a 3%**Other Info:** Scurs & Nubs; Knife Cut and Banded**Comments:** The middle cut of 427 head. Nice set of feeding strs coming in July. Handy weight & location! Coming early!!**Rep:** Torrington Jeff Ward

(307) 399-9863

**264 Yearling Steers****Base Wt. 850**

Slide: 8¢ off @ base weight. Wt Stop @ 875

Lot 7002 Farner Cattle Co LLC**Location:** Timm Ranch; 35 mi SE of Cheyenne, WY**Breed:** 100% Blk/BWF; Ang & Baldy cows; Ang & Hereford bulls;**Origin:** Purchased From N CO & SE WY**Delivered:** 7/15/2024 to**Feed:** Native grass, salt & mineral**Wt Var:** Uneven**Frame:** Large**Flesh** Med**Shots** Inforce 3, Vision 7, BoviShield Gold 5; Clean Up**Weigh Up:** Early morning gather, weigh on ground w/a 3%**Other Info:** Knife Cut and Banded**Comments:** Sort the biggest & best out of 80 hd that was pre-sorted out of 427. Handy weight & location! Coming early!!**Rep:** Torrington Jeff Ward

(307) 399-9863

**60 Yearling Steers****Base Wt. 950**

Slide: 8¢ off @ base weight. Wt Stop @ 975

Lot 7003 Farner Cattle Co LLC**Location:** Timm Ranch; 35 mi SE of Cheyenne, WY**Breed:** 65% Red/RWF; 30% CharX; 5% Hereford; Red Ang/CharX cows; Red Ang/Char & Hereford bulls;**Origin:** Purchased From N CO & SE WY**Delivered:** 8/12/2024 to 8/16/2024 Rep Option**Feed:** Native grass, salt & mineral**Wt Var:** Uneven**Frame:** Med-Large**Flesh** Med**Shots** Inforce 3, 7-Way, BoviShield Gold 5; Clean Up**Weigh Up:** Early morning gather, weigh on ground w/a 3%**Other Info:** Scurs & Nubs; Knife Cut and Banded**Comments:** Gentle set of colored feeding strs. Handy weight & location! Coming early!!**Rep:** Torrington Jeff Ward

(307) 399-9863

**65 Yearling Steers****Base Wt. 875**

Slide: 8¢ off @ base weight. Wt Stop @ 900

Lot 7004 H & T Ranch Co**Location:** Mud Springs & Twin Windmills Corrals; 30 mi SW of Torrington, WY**Breed:** 100% Blk/BWF;**Origin:** Purchased From WY, NE, SD**Delivered:** 7/3/2024 to 7/13/2024 Rep Option**Feed:** Native grass, salt & a grass mineral pkg**Wt Var:** Slightly Uneven**Frame:** Med**Flesh** Med**Shots** One Shot Ultra 7, BoviShield Gold 5; Revalor G**Weigh Up:** Early morning gather, weigh on ground w/a 3% (Two Delivery Dates)**Other Info:** Implanted**Comments:** Choice set of Blk Hfrs, that are bunk broke & coming early because of dry conditions. Test weigh prior to sale. Handy weight, locations & many repeat buyers. Option on next Lot!!!**Rep:** Torrington Lex Madden

(307) 532-1580

**272 Spayed Yearling Heifers****Base Wt. 880**

Slide: 10¢ off @ base weight. Wt Stop @ 815

Lot 7005 H & T Ranch Co**Location:** Mud Springs & Twin Windmills Corrals; 30 mi SW of Torrington, WY**Breed:** 100% Blk/BWF;**Origin:** Purchased From WY, NE, SD**Delivered:** 7/3/2024 to 7/13/2024 Rep Option**Feed:** Native grass, salt & a grass mineral pkg**Wt Var:** Slightly Uneven**Frame:** Med**Flesh** Thin**Shots** One Shot Ultra 7, BoviShield Gold 5; Revalor G**Weigh Up:** Early morning gather, weigh on ground w/a 3% (Two Delivery Dates)**Other Info:** Implanted**Comments:** Choice set of Blk Hfrs, that are bunk broke & coming early because of dry conditions. Test weigh prior to sale. Handy weight & location. Many repeat buyers.**Rep:** Torrington Lex Madden

(307) 532-1580

**396 Spayed Yearling Heifers****Base Wt. 780**

Slide: 10¢ off @ base weight. Wt Stop @ 815

Lot 7006 H & T Ranch Co**337 Spayed Yearling Heifers****Base Wt. 890****Location:** Twin Windmills Corrals; 26 mi SW of Torrington, WY

Slide: 8¢ off @ base weight. Wt Stop @ 925

Breed: 100% Blk/BWF;**Origin:** Raised/Purchased From WY, NE, SD**Delivered:** 7/3/2024

to 7/13/2024

Rep Option

Feed: Native grass, salt & a grass mineral pkg**Wt Var:** Slightly Uneven**Frame:** Med-Large**Flesh** Med**Shots** One Shot Ultra 7, BoviShield Gold 5: Revalor G**Weigh Up:** Early morning gather, weigh on ground w/a 3%**Other Info:** Implanted**Comments:** Choice to fancy, bunk broke hfrs, big end coming early. Test weigh prior to sale. Many repeat buyers.**Rep:** Torrington Lex Madden

(307) 532-1580

**Lot 7007 H & T Ranch Co****65 Spayed Yearling Heifers****Base Wt. 800****Location:** Twin Windmills Corrals; 30 mi SW of Torrington, WY

Slide: 8¢ off @ base weight. Wt Stop @ 835

Breed: 60% Red; 20% CharX; 20% Hereford;**Origin:** Purchased From WY, NE, SD**Delivered:** 7/3/2024

to 7/13/2024

Rep Option

Feed: Native grass, salt & a grass mineral pkg**Wt Var:** Uneven**Frame:** Med-Large**Flesh** Med**Shots** One Shot Ultra 7, BoviShield Gold 5; Revalor G**Weigh Up:** Early morning gather, weigh on the ground w/a 3%**Other Info:** Implanted**Comments:** Choice set of Bunk broke hfrs. Colored hfrs are off of long string of hfrs coming right away. Test weigh prior to sale. Coloreds off of 1400 hd.**Rep:** Torrington Lex Madden

(307) 532-1580

**Lot 7008 H & T Ranch Co****130 Yearling Steers****Base Wt. 930****Location:** Doty Ranch Corrals; 26 mi SW of Torrington, WY

Slide: 8¢ off @ base weight. Wt Stop @ 965

Breed: 100% Blk/BWF;**Origin:** Ranch Raised**Delivered:** 7/3/2024

to 7/13/2024

Rep Option

Feed: Native grass, salt & a grass mineral pkg**Wt Var:** Slightly Uneven**Frame:** Med-Large**Flesh** Med**Shots** One Shot Ultra 7, BoviShield Gold 5: Revalor G**Weigh Up:** Early morning gather, load on buyer's pre-weighted trucks & haul 9 miles to H&T Ranch F/Y & weigh w/a 2%**Other Info:** Knife Cut; Implanted**Comments:** Choice to fancy set of Home Raised Strs. Bunk broke & coming early. Test weigh prior to sale. Many repeat buyers.**Rep:** Torrington Lex Madden

(307) 532-1580

**Lot 7009 Enoch (Baumy) Baumgardner****126 Yearling Steers****Base Wt. 800****Location:** Ranch Corrals; 28 mi SW of Torrington, WY

Slide: 8¢ off @ base weight. Wt Stop @ 835

Breed: 100% Blk/BWF;**Origin:** Purchased From E WY & W NE**Delivered:** 7/8/2024

to 7/15/2024

Rep Option

Feed: Native grass, mineral & salt**Wt Var:** Uneven**Frame:** Med-Large**Flesh** Med**Shots** BoviShield Gold 5, 7-Way & Ivermectin pour-on (Fall 2023)**Weigh Up:** Early AM gather, load on buyer's pre-weighted trucks, haul 25 miles, weigh on the truck w/a 2%; (Approx 2 loads @ 50,000)**Other Info:** Knife Cut and Banded**Comments:** Very green strs to feed or turn back out. Selling due to drought. Purchased as brawlers last fall & run out all winter. Handy location. Long time TLM customer. NO implants by this owner.**Rep:** CCV Chuck Petersen

(307) 575-4015

**Lot 7010 Enoch (Baumy) Baumgardner****181 Spayed Yearling Heifers****Base Wt. 800****Location:** Ranch Corrals; 28 mi SW of Torrington, WY

Slide: 8¢ off @ base weight. Wt Stop @ 835

Breed: 100% Blk/BWF;**Origin:** Purchased From E WY & W NE**Delivered:** 7/8/2024

to 7/15/2024

Rep Option

Feed: Native grass, mineral & salt**Wt Var:** Uneven**Frame:** Med-Large**Flesh** Med**Shots** BoviShield Gold 5, 7-Way & Ivermectin pour-on (Fall 2023)**Weigh Up:** Early AM gather, load on buyer's pre-weighted trucks, haul 25 miles, weigh on the truck w/a 2%; (Approx 3 loads @ 48,000)**Other Info:****Comments:** Very nice feeding heifers to feed or turn back out. Purchased as brawlers last fall & run out all winter. Handy location. Long time TLM customer. NO implants by this owner.**Rep:** CCV Chuck Petersen

(307) 575-4015



Lot 7011 Enoch (Baumy) Baumgardner**193 Spayed Yearling Heifers****Base Wt. 770****Location:** Ranch Corrals; 28 mi SW of Torrington, WY

Slide: 8¢ off @ base weight. Wt Stop @ 805

Breed: 85% Blk/BWF; 15% Red/RWF (Pred Blk & Red Ang);**Origin:** Purchased From E WY & W NE**Delivered:** 7/8/2024

to 7/15/2024

Rep Option

Feed: Native grass, mineral & salt**Wt Var:** Uneven**Frame:** Med-Large**Flesh** Med**Shots** BoviShield Gold 5, 7-Way & Ivermectin pour-on (Fall 2023)**Weigh Up:** Early AM gather, load on buyer's pre-weighed trucks, haul 25 miles, weigh on the truck w/a 2%; (Approx 3 loads @ 49,500)**Other Info:****Comments:** Very nice feeding heifers to feed or turn back out. Purchased as brawlers last fall & run out all winter. Handy location. Long time TLM customer. NO implants by this owner.**Rep:** CCV Chuck Petersen

(307) 575-4015

**Lot 7012 ZX Bar Ranch****200 Yearling Heifers****Base Wt. 780****Location:** ZX Bar ranch; 20 mi N of Mitchell, NE

Slide: 10¢ off @ base weight. Wt Stop @ 815

Breed: 100% Blk/BWF; Ang cows; Ang bulls;**Origin:** Ranch Raised**Delivered:** 7/23/2024

to 7/28/2024

Rep Option

Feed: Native pasture, salt & mineral**Wt Var:** Slightly-Uneven**Frame:** Med-Large**Flesh** Med**Shots** Pyramid 5+Presponse, Bar Vac7/ Somnus(3x), Wormed & Poured**Weigh Up:** Early morning gather, weigh on ground w/a 3%, sort for loads**Other Info:****Age/Src:** None**Comments:** Fancy home raised hfrs with lots of room to gain or go back to grass. These girls are bunk broke and have lots of eye appeal.**Rep:** Torrington Michael Schmitt

(307) 532-1776

**Lot 7013 FX Land Company****180 Yearling Steers****Base Wt. 900****Location:** FX Land Co; 20 mi N of Scottsbluff, NE

Slide: 8¢ off @ base weight. Wt Stop @ 935

Breed: 100% Blk/BWF;**Origin:** Purchased From E WY, W NE, W SD**Delivered:** 7/8/2024

to 7/12/2024

Rep Option

Feed: Native pasture, salt & mineral**Wt Var:** Uneven**Frame:** Med-Large**Flesh** Med**Shots** Vision 7/Somnus, Vista 5, Pinkeye, Wormed & poured**Weigh Up:** Early morning gather, sort loads, haul on buyer's pre-weighed trucks, weigh w/a 2%**Other Info:** Knife Cut**Comments:** Handy weight, early delivery steers. These steers have a lot of eye appeal & will get big on full feed.**Rep:** Torrington Michael Schmitt

(307) 532-1776

**Lot 7014 Ron & Wanda Russell****190 Yearling Steers****Base Wt. 945****Location:** Russell Pens; 5 mi N of Torrington, WY

Slide: 8¢ off @ base weight. Wt Stop @ 980

Breed: 100% Blk; few BWF;**Origin:** Purchased From E WY & W NE**Delivered:** 7/8/2024

to 7/10/2024

Rep Option

Feed: Native pasture, salt & mineral**Wt Var:** Uneven**Frame:** Med-Large**Flesh** Med**Shots** Nasalgen 3 w/Somnus, One Shot, SafeGuard, Clean Up 2 & Pinkeye**Weigh Up:** Early morning gather, sort for loads, haul on buyers pre-weighed trucks & weigh w/a 2%**Other Info:** Knife Cut**Comments:** Fancy big boned steers, that are bunk broke. Will yield & grade on any grid.**Rep:** Torrington Michael Schmitt

(307) 532-1776



A black and white photograph capturing a serene moment in a rural setting. In the foreground, a man and a young girl stand amidst tall, dry grass. The man, positioned on the right, is seen from the side, wearing a light-colored t-shirt and dark jeans. He is looking towards a herd of cattle in the middle ground. The girl, standing slightly to his left, is wearing a light-colored sweater and patterned shorts, also looking towards the cattle. The herd consists of several dark-colored cows, some of which are facing the camera. The background is a vast, flat landscape with a few distant trees or shrubs under a bright, clear sky. The overall mood is peaceful and contemplative.



(307) 532-2173 | 2234 Main St. Torrington, WY | Member FDIC

- Consumer, Ag & Commercial Lending
- Mortgage & Construction Lending
- Variety of Checking
- Savings & CD Products
- Consumer & Business Online Banking
- Competitive Rates
- Unrivaled Customer Service
- In-branch Underwriting

[illegible]

Lot 7015 Lamb Farm & Feedyard**240 Yearling Steers Base Wt. 925****Location:** Corrals; 2 mi NE of Broken Bow, NE; 70 mi NW of Grand Island, NE

8¢ off/on up to 25# over/under base weight.

Breed: 100% Blk & BWF; Ang and Ang X cows; Ang bulls;**Origin:** Purchased From C NE**Delivered:** 7/15/2024 to 7/25/2024 Rep Option**Feed:** Fed a TMR through the winter & turned out to hard grass pasture on May 15th. Complete salt & mineral program**Wt Var:** Slightly-Uneven**Frame:** Med-Large**Flesh** Thin**Shots** Dectomax Injectable, Fusogard, BoviShield 5, SafeGuard; Revalor G**Weigh Up:** Early morning gather, load on buyers pre-weighted trucks, haul 4 miles to Custer County Transfer Station & weigh w/a 2%.**Other Info:** Knife Cut; Implanted**Comments:** Nice set of Central Nebraska yearling steers. All steers will be Blk or BWF. Sorted out of 270 hd. Great location & coming early!**Rep:** CCV Ryan Bodyfield / Terry Elson

(308) 750-8152 / (308) 530-5804

**Lot 7016 Jeffres & Sons Inc.****210 Yearling Steers Base Wt. 940****Location:** Corrals; 2 mi SE of Burwell, NE; 75 mi N of Grand Island, NE

8¢ off/on up to 25# over/under base weight.

Breed: 100% Blk/BWF; Ang & AngX cows; Ang bulls;**Origin:** Purchased From WY**Delivered:** 7/15/2024 to 7/25/2024 Rep Option**Feed:** Limit fed a high roughage TMR to gain 1.8 lbs/day**Wt Var:** Even**Frame:** Med-Large**Flesh** Thin**Shots** Stimulator, 7-Way, Dectomax inj, pour on; Revalor G**Weigh Up:** Cattle will be loaded on buyer's pre-weighted trucks & haul 2 miles to Trotter's scale in Burwell, NE & weighed w/a 2%**Other Info:** Knife Cut; Implanted**Program:** BQA**Comments:** Outstanding set of fancy backgrounded steers. These steers are extremely gentle to handle & be around. Cattle were handled to BQA specifications.**Rep:** CCV Ryan Bodyfield

(308) 750-8152

**Lot 7017 Springfield Ranch****124 Yearling Steers Base Wt. 935****Location:** Springfield Ranch; 50 mi NW of Laramie, WY

Slide: 8¢ off @ base weight. Wt Stop @ 970

Breed: 100% Red (few RWF); Red Ang & Red Ang X cows; Red Ang (Schuler & Crump) bulls;**Origin:** Ranch Raised**Delivered:** 7/18/2024 to 7/24/2024**Feed:** Native pasture, salt & mineral**Wt Var:** Uneven**Frame:** Med-Large**Flesh** Med**Shots** Pyramid 5+Presponse SQ, Caliber(2X), Valbazen(3X)**Weigh Up:** Early morning gather from pasture, weigh on ground w/a 3%, sort for loads**Other Info:** Knife Cut; Implanted**Age/Src:** Red Angus**Comments:** Fancy, bunk broke steers. They are very gentle and have the genetics to grade on the grid!**Rep:** Torrington Michael Schmitt

(307) 532-1776

**Lot 7018 Shawn & Marissa Hall****125 Yearling Steers Base Wt. 950****Location:** Corrals; 20 mi SW of Torrington, WY

Slide: 8¢ off @ base weight. Wt Stop @ 985

Breed: 55% BWF; 45% Blk;**Origin:** Ranch Raised**Delivered:** 6/6/2024 to 6/10/2024 Rep Option**Feed:** On native pasture**Wt Var:** Uneven**Frame:** Med-Large**Flesh** Med**Shots** Revalor G**Weigh Up:** Early AM gather, trail 2 miles & weigh on the ground w/a 3%**Other Info:** Knife Cut; Implanted**Comments:** Fancy, home raised, one iron str. All April & May clvs. Lots of quality!!**Rep:** Torrington Ty Thompson

(307) 340-0770



Lot 7019 Mountain Valley Livestock**Location:** Douglas, WY; 94 mi W of Torrington, WY**Breed:** 100% Blk; Ang cows; Ang (MR Ang, Ralter T & WEBO) bulls;**Origin:** Ranch Raised**Delivered:** 7/22/2024 to 7/26/2024 Rep Option**Feed:** Native Pasture, salt & mineral**Wt Var:** Uneven**Frame:** Med-Large**Flesh** Med**Shots** Branding & Weaning; Vision 7 w/Somnus, Vista 5, wormed & poured**Weigh Up:** Early AM gather, sort for loads, haul 30 miles on buyer's pre-weighted trucks & weigh w/a 2%**Other Info:** Knife Cut**Comments:** The kings of the mountain are as good as always. These fancy reputation steers will not disappoint. Bunk broke & ready to go!!**Rep:** Torrington Michael Schmitt

(307) 532-1776

**Lot 7020 Cook Cattle Co****Location:** Corrals; 35 mi N of Laramie, WY**Breed:** 95% Blk; 5% Red/RWF;**Origin:** Purchased From CO, NE**Delivered:** 7/25/2024 to 8/2/2024 Rep Option**Feed:** Grass, salt & mineral**Wt Var:** Uneven**Frame:** Med-Large to Large**Flesh** Med**Shots** Processing: Pyramid 3+Presponse SQ, Vision 7, Ivermec, Component TE-G, Cyience Fly Tags**Weigh Up:** Early morning gather, weigh on ground w/a 3%**Other Info:** Knife Cut and Banded; Implanted**Comments:** Choice to fancy, big end of 3700 yrkg str. Bunk broke, high elevation. Coming early with many repeat buyers!**Rep:** Torrington Lex Madden

(307) 532-1580

**Lot 7021 Matt & Cody Haun****Location:** Lerwick Bros Pasture; 12 mi NE of Pinebluffs, WY**Breed:** 97% Blk; 3% RWF; Ang cows; Ang/Hereford bulls;**Origin:** Purchased From WY**Delivered:** 7/15/2024 to 7/20/2024 Rep Option**Feed:** Native grass, salt & mineral.**Wt Var:** Uneven**Frame:** Large**Flesh** Med**Shots** Vista Once, Vision 7 /Somnus, BoviShield Gold 5, SafeGuard, Long Range**Weigh Up:** Early morning gather, load on buyer's pre-weighted trucks, haul 15 miles w/a 2%**Other Info:** Nubs; Knife Cut**Comments:** Nice set of steers. All originated off of Irvin Ranch in Wheatland, WY and Bell Otte Ranch in Garret, WY. Raised at high elevation, come in July. Weight Stop @ 1025 lbs.**Rep:** Torrington Jeff Ward

(307) 399-9863

**Lot 7022 The Brown Ranch****Location:** Brown Ranch; 10 mi SE of Yuma, CO**Breed:** Blk Ang & Blk AngX; 100% Blk & BWF;**Origin:** Purchased From NE, WY, CO, SD**Delivered:** 7/9/2024 to 7/22/2024 Rep Option**Feed:** Native grass & mineral program; grazed on rye pasture in the spring & fall & corn stalks in the winter**Wt Var:** Slightly Uneven**Frame:** Med-Large**Flesh** Thin-Med**Shots** Pre-Turnout: Bovishield Gold 5, Ultra Choice 7, Dectomax, Component TEG implant, Custom Foot Rot vaccine**Weigh Up:** Early AM gather, load on buyer's pre-weighted trucks, haul 10 miles & weigh w/ a 2%, approx 6-51,000 lbs loads**Other Info:** Knife Cut and Banded; Implanted**Comments:** Fancy str's that are strictly roughage raised. Bought in 1d lots-many through CCV. Pre-sorted into 50 lb wt classes in spring. Very uniform with genetics & condition to really feed. Option on next Lot- two delivery locations.**Rep:** CCV Chuck Petersen

(307) 575-4015



Lot 7023 The Brown Ranch

Location: Brown Ranch; 25 mi SE of Yuma, CO
Breed: Blk Ang & Blk AngX; 100% Blk & BWF;
Origin: Purchased From NE, WY, CO, SD
Feed: Native grass & mineral program; grazed on rye pasture in the spring & fall & corn stalks in the winter

Delivered: 7/9/2024 to 7/22/2024 Rep Option
Wt Var: Slightly Uneven **Frame:** Med-Large

335 Yearling Steers **Base Wt. 1050**
Slide:8¢ off @ base weight. Wt Stop @ 1085

Flesh Thin-Med

Shots Pre-Turnout: Bovishield Gold 5, Ultra Choice 7, Dectomax, Component TEG implant, Custom Foot Rot vaccine
Weigh Up: Early AM gather, load on buyer's pre-weighted trucks, haul 25 miles & weigh w/a 2%, approx 7-50,000 lbs loads
Other Info: Knife Cut and Banded; Implanted

Comments: Fancy strs that are strictly roughage raised. Bought in ld lots-many through CCV. Pre-sorted into 50 lb wt classes in spring. Very uniform with genetics & condition to really feed.

Rep: CCV Chuck Petersen (307) 575-4015

**Lot 7024 The Brown Ranch**

Location: Brown Ranch; 10 mi SE of Yuma, CO
Breed: Blk Ang & Blk AngX; 100% Blk & BWF;
Origin: Purchased From NE, WY, CO, SD
Feed: Native grass & mineral program; grazed on rye pasture in the spring & fall & corn stalks in the winter

Delivered: 7/9/2024 to 7/22/2024 Rep Option
Wt Var: Slightly Uneven **Frame:** Med-Large

260 Yearling Steers **Base Wt. 1025**
Slide:8¢ off @ base weight. Wt Stop @ 1060

Flesh Thin-Med

Shots Pre-Turnout: Bovishield Gold 5, Ultra Choice 7, Dectomax, Component TEG implant, Custom Foot Rot vaccine
Weigh Up: Early AM gather, load on buyer's pre-weighted trucks, haul 10 miles & weigh w/a 2%, approx 5-53,000 lbs loads
Other Info: Knife Cut and Banded; Implanted

Comments: Fancy strs that are strictly roughage raised. Bought in ld lots-many through CCV. Pre-sorted into 50 lb wt classes in spring. Very uniform with genetics & condition to really feed. Option on the next Lot - 2 delivery location

Rep: CCV Chuck Petersen (307) 575-4015

**Lot 7025 The Brown Ranch**

Location: Brown Ranch; 25 mi SE of Yuma, CO
Breed: Blk Ang & Blk AngX; 100% Blk & BWF;
Origin: Purchased From NE, WY, CO, SD
Feed: Native grass & mineral program; grazed on rye pasture in the spring & fall & corn stalks in the winter

Delivered: 7/9/2024 to 7/22/2024 Rep Option
Wt Var: Slightly Uneven **Frame:** Med-Large

460 Yearling Steers **Base Wt. 1025**
Slide:8¢ off @ base weight. Wt Stop @ 1060

Flesh Thin-Med

Shots Pre-Turnout: Bovishield Gold 5, Ultra Choice 7, Dectomax, Component TEG implant, Custom Foot Rot vaccine
Weigh Up: Early AM gather, load on buyer's pre-weighted trucks, haul 25 miles & weigh w/a 2%, approx 9-52,000 lbs loads
Other Info: Knife Cut and Banded; Implanted

Comments: Fancy strs that are strictly roughage raised. Bought in ld lots-many through CCV. Pre-sorted into 50 lb wt classes in spring. Very uniform with genetics & condition to really feed.

Rep: CCV Chuck Petersen (307) 575-4015

**Lot 7026 The Brown Ranch**

Location: Brown Ranch; 25 mi SE of Yuma, CO
Breed: Blk Ang & Blk AngX; 100% Blk & BWF;
Origin: Purchased From NE, WY, CO, SD
Feed: Native grass & mineral program; grazed on rye pasture in the spring & fall & corn stalks in the winter

Delivered: 8/1/2024 to 8/15/2024 Rep Option
Wt Var: Slightly Uneven **Frame:** Med-Large

350 Yearling Steers **Base Wt. 985**
Slide:8¢ off @ base weight. Wt Stop @ 1020

Flesh Thin-Med

Shots Pre-Turnout: Bovishield Gold 5, Ultra Choice 7, Dectomax, Component TEG implant, Custom Foot Rot vaccine
Weigh Up: Early AM gather, load on buyer's pre-weighted trucks, haul 25 miles & weigh w/a 2%, approx 6-57,000 lbs loads
Other Info: Knife Cut and Banded; Implanted

Comments: Fancy strs that are strictly roughage raised. Bought in ld lots-many through CCV. Pre-sorted into 50 lb wt classes in spring. Very uniform with genetics & condition to really feed. Option on the next Lot - two delivery locations

Rep: CCV Chuck Petersen (307) 575-4015



THE RIGHT TOOL FOR THE RIGHT JOB

Build a Risk Management Toolbox
That Can Do It All

- Pasture, Rangeland and Forage (PRF) Lack of Rainfall
- Livestock Risk Protection (LRP) for Market Volatility
- Livestock Mortality
- Grassland Fire Insurance
- Life and Health Insurance
- Farm and Ranch Policies
- Workers Compensation
- Whole Farm Revenue Protection (WFRP)

At WSR Ranch Protection, we are your one-stop shop for all your insurance needs. Count on us to provide the right tools you will need to properly equip your Risk Management Toolbox

CONTACT US TODAY!

Cody Alvernaz | 530-635-1775

WRAITH · SCARLETT & RANDOLPH
Insurance
Services, Inc.

W·S·R

ESTD 1917



ENDORSED BY



877-920-8500
wsrins.com
CA Lic #0848084

WSR is an equal
opportunity employer.



CLARK & ASSOCIATES
LAND BROKERS, LLC

www.clarklandbrokers.com

Toll Free 844-876-7141

A Real Estate Company Specializing in Farm, Ranch, Recreational & Auction Properties

736 S Main St Lusk, WY 82225



4 R Feeders, LLC

45± Flood Irrigated Acres
17± Pivot-Irrigated Acres
4,000 Head Feedlot
101± Total Acres
Scottsbluff, Scotts Bluff County, Nebraska
\$1,500,000
Michael Schmitt 307-532-1776
Mike McNamee 307-534-5156



Edwards Farm

69.2± Irrigated Acres
3 BD/2.5 BA Home w/ Improvements
80.72± Total Acres
Henry, Sioux County, Nebraska
\$998,000
Michael Schmitt 307-532-1776
Mike McNamee 307-534-5156



Pheasant Ridge Farm

132± Pivot-Irrigated Acres
93± Pasture Land Acres
225± Total Deeded Acres
Hawk Springs, Goshen County,
Wyoming
\$675,000
Mark McNamee 307-760-9510
Cory Clark 307-351-9556



8431 Rd 25H

145± Pivot-Irrigated Acres
Grow Yard & Cattle Handling Facility
178.83± Total Deeded Acres
Lingle, Goshen County, Wyoming
\$975,000
Mike McNamee 307-534-5156

Lot 7027 The Brown Ranch**Location:** Brown Ranch; 5 mi SE of Julesburg, CO**Breed:** Blk Ang & Blk AngX; 100% Blk & BWF;**Origin:** Purchased From NE, WY, CO, SD**Feed:** Native grass & mineral program; grazed on rye pasture in the spring & fall & corn stalks in the winter**Shots** Pre-Turnout: Bovishield Gold 5, Ultra Choice 7, Dectomax, Component TEG implant, Custom Foot Rot vaccine**Weigh Up:** Early AM gather, load on buyer's pre-weighted trucks, haul 5 miles & weigh w/a 2%, approx 9-54,000 lbs loads**Other Info:** Knife Cut and Banded; Implanted**Delivered:** 8/1/2024 to 8/15/2024 Rep Option**Wt Var:** Slightly Uneven **Frame:** Med-Large**500 Yearling Steers****Base Wt. 985**

Slide:8¢ off @ base weight. Wt Stop @ 1020

Flesh Thin-Med**Comments:** Fancy strs that are strictly roughage raised. Bought in ld lots-many through CCV. Pre-sorted into 50 lb wt classes in spring. Very uniform with genetics & condition to really feed.**Rep:** CCV Chuck Petersen

(307) 575-4015

**Lot 7028 The Brown Ranch****Location:** Brown Ranch; 5 mi SE of Julesburg, CO**Breed:** Blk Ang & Blk AngX; 100% Blk & BWF;**Origin:** Purchased From NE, WY, CO, SD**Feed:** Native grass & mineral program; grazed on rye pasture in the spring & fall & corn stalks in the winter**Shots** Pre-Turnout: Bovishield Gold 5, Ultra Choice 7, Dectomax, Component TEG implant, Custom Foot Rot vaccine**Weigh Up:** Early AM gather, load on buyer's pre-weighted trucks, haul 5 miles & weigh w/a 2%, approx 7-51,000 lbs loads**Other Info:** Knife Cut and Banded; Implanted**Delivered:** 8/5/2024 to 8/18/2024 Rep Option**Wt Var:** Slightly Uneven **Frame:** Med-Large**375 Yearling Steers****Base Wt. 980**

Slide:8¢ off @ base weight. Wt Stop @ 985

Flesh Thin-Med**Comments:** Fancy strs that are strictly roughage raised. Bought in ld lots-many through CCV. Pre-sorted into 50 lb wt classes in spring. Very uniform with genetics & condition to really feed. Option on the next Lot - two delivery locations**Rep:** CCV Chuck Petersen

(307) 575-4015

**Lot 7029 The Brown Ranch****Location:** Brown Ranch; 25 mi SW of Yuma, CO**Breed:** Blk Ang & Blk AngX; 100% Blk & BWF;**Origin:** Purchased From NE, WY, CO, SD**Feed:** Native grass & mineral program; grazed on rye pasture in the spring & fall & corn stalks in the winter**Shots** Pre-Turnout: Bovishield Gold 5, Ultra Choice 7, Dectomax, Component TEG implant, Custom Foot Rot vaccine**Weigh Up:** Early AM gather, load on buyer's pre-weighted trucks, haul 25 miles & weigh w/a 2%, approx 7-54,000 lbs loads**Other Info:** Knife Cut and Banded; Implanted**Delivered:** 8/5/2024 to 8/18/2024 Rep Option**Wt Var:** Slightly Uneven **Frame:** Med-Large**400 Yearling Steers****Base Wt. 950**

Slide:8¢ off @ base weight. Wt Stop @ 985

Flesh Thin-Med**Comments:** Fancy strs that are strictly roughage raised. Bought in ld lots-many through CCV. Pre-sorted into 50 lb wt classes in spring. Very uniform with genetics & condition to really feed.**Rep:** CCV Chuck Petersen

(307) 575-4015

**Lot 7030 The Brown Ranch****Location:** Brown Ranch; 10 mi SE of Yuma, CO**Breed:** Blk Ang & Blk AngX; 100% Blk & BWF;**Origin:** Purchased From NE, WY, CO, SD**Feed:** Native grass & mineral program; grazed on rye pasture in the spring & fall & corn stalks in the winter**Shots** Pre-Turnout: Bovishield Gold 5, Ultra Choice 7, Dectomax, Component TEG implant, Custom Foot Rot vaccine**Weigh Up:** Early AM gather, load on buyer's pre-weighted trucks, haul 10 miles & weigh w/a 2%, approx 2-57,000 lbs loads**Other Info:** Implanted**Delivered:** 7/9/2024 to 7/22/2024 Rep Option**Wt Var:** Slightly Uneven **Frame:** Med-Large**120 Open Yearling Heifers****Base Wt. 950**

Slide:8¢ off @ base weight. Wt Stop @ 985

Flesh Thin-Med**Comments:** Fancy hfrs that are strictly roughage raised. Bought in ld lots-many through TLM. Pre-sorted into 50 lb wt classes in spring. Very uniform with genetics & condition to really feed. Preg checked open.**Rep:** CCV Chuck Petersen

(307) 575-4015



Lot 7031 The Brown Ranch**300 Open Yearling Heifers****Base Wt. 920****Location:** Brown Ranch; 10 mi SE of Yuma, CO

Slide: 8¢ off @ base weight. Wt Stop @ 955

Breed: Blk Ang & Blk AngX; 100% Blk & BWF;**Origin:** Purchased From NE, WY, CO, SD**Delivered:** 8/9/2024 to 8/22/2024 Rep Option**Feed:** Native grass & mineral program; grazed on rye pasture in the spring & fall & corn stalks in the winter**Wt Var:** Slightly Uneven**Frame:** Med-Large**Flesh** Thin-Med**Shots** Pre-Turnout: Bovishield Gold 5, Ultra Choice 7, Dectomax, Component TEG implant, Custom Foot Rot vaccine**Weigh Up:** Early AM gather, load on buyer's pre-weighted trucks, haul 10 miles & weigh w/a 2%, approx 5-55,000 lbs loads**Other Info:** Implanted**Comments:** Fancy hfrs that are strictly roughage raised. Bought in ld lots-many through TLM. Pre-sorted into 50 lb wt classes in spring. Very uniform with genetics & condition to really feed. Preg checked open.**Rep:** CCV Chuck Petersen

(307) 575-4015

**Lot 7032 The Brown Ranch****120 Open Yearling Heifers****Base Wt. 950****Location:** Brown Ranch; 10 mi SE of Yuma, CO

Slide: 8¢ off @ base weight. Wt Stop @ 955

Breed: Blk Ang & Blk AngX; CharX & Red & RWF (Pred Continental - EngX);**Origin:** Purchased From NE, WY, CO, SD**Delivered:** 7/9/2024 to 7/22/2024 Rep Option**Feed:** Native grass & mineral program; grazed on rye pasture in the spring & fall & corn stalks in the winter**Wt Var:** Slightly Uneven**Frame:** Med-Large**Flesh** Thin-Med**Shots** Pre-Turnout: Bovishield Gold 5, Ultra Choice 7, Dectomax, Component TEG implant, Custom Foot Rot vaccine**Weigh Up:** Early AM gather, load on buyer's pre-weighted trucks, haul 10 miles & weigh w/a 2%, approx 2-57,000 lbs loads**Other Info:** Implanted**Comments:** Fancy hfrs that are strictly roughage raised. Bought in ld lots-many through TLM. Pre-sorted into 50 lb wt classes in spring. Very uniform with genetics & condition to really feed. Preg checked open.**Rep:** CCV Chuck Petersen

(307) 575-4015

**Lot 7033 The Brown Ranch****370 Open Yearling Heifers****Base Wt. 920****Location:** Brown Ranch; 10 mi SE of Yuma, CO

Slide: 8¢ off @ base weight. Wt Stop @ 955

Breed: Blk Ang & Blk AngX; CharX & Red & RWF;**Origin:** Purchased From NE, WY, CO, SD**Delivered:** 8/9/2024 to 8/22/2024 Rep Option**Feed:** Native grass & mineral program; grazed on rye pasture in the spring & fall & corn stalks in the winter**Wt Var:** Slightly Uneven**Frame:** Med-Large**Flesh** Thin-Med**Shots** Pre-Turnout: Bovishield Gold 5, Ultra Choice 7, Dectomax, Component TEG implant, Custom Foot Rot vaccine**Weigh Up:** Early AM gather, load on buyer's pre-weighted trucks, haul 10 miles & weigh w/a 2%, approx 6-57,000 lbs loads**Other Info:** Implanted**Comments:** Fancy hfrs that are strictly roughage raised. Bought in ld lots-many through TLM. Pre-sorted into 50 lb wt classes in spring. Very uniform with genetics & condition to really feed. Preg checked open prior to turnout.**Rep:** CCV Chuck Petersen

(307) 575-4015

**Lot 7034 Mike & Yvonne Merrigan****123 Yearling Steers****Base Wt. 1050****Location:** Mike Merrigan Corrals; 4 mi NE of Scottsbluff, NE

Slide: 8¢ off @ base weight. Wt Stop @ 1080

Breed: 70% Red/RWF; 19% Blk; 11% CharX;**Origin:** Purchased From WY**Delivered:** 7/15/2024 to 7/25/2024 Rep Option**Feed:** Native grass & mineral program**Wt Var:** Slightly Uneven**Frame:** Med-Large to Large**Flesh** Med**Shots** Modified live program, pour on & Pinkeye shot at turnout time**Weigh Up:** Early morning gather, load on buyer's pre-weighted trucks, haul 5 miles & weigh w/a 2%; Truck must fit 70 ft scale**Other Info:** Knife Cut**Comments:** Choice to fancy Reds & CharX str. Bunk Broke. No Implants. Handy Location. Coming Early!! All purchased through TLM.**Rep:** Torrington Lex Madden

(307) 532-1580





Farm Credit
Services
of America

YOU WERE BORN TO RANCH. WE WERE BORN TO FINANCE IT.

We work for you and no one else.

We were built to finance agriculture – it's all we do. Discover ag expertise and guidance you'll find nowhere else.

Learn more by calling one of our local offices.

308.762.5025

2390 Highway 2

Alliance, Nebraska

308.632.4615

411 Valley View Drive

Scottsbluff, Nebraska

307.577.4700

1401 Wilkins Circle

Casper, Wyoming

Agriculture Works Here.. > FCSAmerica.com

Blake and Nicole H. / customers since 2006 >

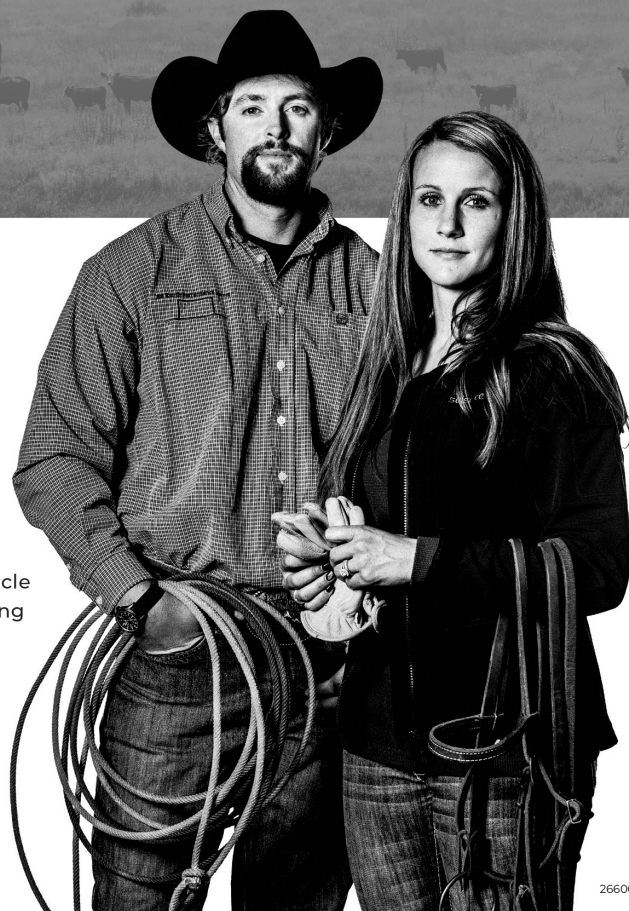

MAVERICK BEEF FEEDLOT

- **Competitive feed prices**
- **Relationships with Major and regional packers**
- **Calves and yearlings**
- **RCC concrete pens provide great pen conditions in wintertime feeding**
- **Feed financing available**

**WE MEASURE
SUCCESS
IN POUNDS!**



Call Conor Dwyer @ 307-399-9998

10377 US HWY 385, Bridgeport, NE 69336

Office: 308-262-0217

Email: maverickbeef@gmail.com

Lot 7035 Nathan & Kathryn Painter**Location:** Anderson Ranch; 15 mi NW of Crawford, NE**Breed:** 95% Blk; 5% BWF;**Origin:** Raised/Purchased From W NE**Delivered:** 7/15/2024 to 7/19/2024 Rep Option**Feed:** Native grass & salt**Wt Var:** Slightly Uneven **Frame:** Med-Large**Flesh** Med**Shots** Complete vaccination prior to purchase, Vista 5, Vision 7/Somnus, Poured Ivermectin at turnout: Revalor G**Weigh Up:** Early AM gather, From large rough pasture, trail 3 miles, haul 15 miles weigh w/a 2%. Truck MUST fit a 70' scale!!**Other Info:** Knife Cut and Banded; Implanted**Comments:** Very nice kind, bunk broke, should start & feed well. Biggest & best out of 450 hd. Sort 174 out of 180.**Rep:** Torrington Tam Staman (308) 631-8513**Lot 7036 Lampert Cattle Company****Location:** Ranch; 10 mi S of Torrington, WY**Breed:** 50% Blk & 50% BWF; Ang, Ang X, Simm Ang, Hereford & Ang X**Origin:** Purchased From WY & CO**Delivered:** 7/10/2024 to 7/25/2024 Rep Option**Feed:** On native grass, Free choice salt & mineral**Wt Var:** Slightly Uneven **Frame:** Med-Large**Flesh** Med**Shots** (2X) Pyramid 3, Vision 7, SafeGuard Drench, Ivermectin Pour-On, Cydectin Inj, Fly Tags @ grass**Weigh Up:** Early AM gather, trail 1 mile to corrals, sort, load on buyer's pre-weighted trucks, haul 1 mile to Lippincott Feedlot, weigh w/a 2%**Other Info:** Few Nubs; Knife Cut; Implanted**Program:** BQA**Comments:** Cattle sorted going to grass out of 1200 hd. Have 190 to sort off of at delivery. Selling the biggest & best 165 hd. Lampert's do a very professional job. Same Buyer has purchased str's the last 4 yrs. Check weigh prior to sale.**Rep:** CCV Conor Dwyer (307) 399-9998**Lot 7037 Luke Stadheim****Location:** Stadheim Ranch; 10 mi S of Reeder, ND; 120 mi N of Belle Fourche, SD**Breed:** 99% Red; 1% Blk;**Origin:** Ranch Raised**Delivered:** 7/13/2024 to 7/20/2024 Rep Option**Feed:** Grass, salt & Mineral - Might have to move into lot the last couple weeks if the grass runs out. Would get light 38 megacal ration for 1.5 lbs/hd/per day.**Wt Var:** Slightly-Uneven **Frame:** Med**Flesh** Med**Shots** Spring: Vision 7 20/20, Inforce 3; Fall: Vision 7 w/Somnus, Vista Once & Ivermectin**Weigh Up:** Early morning gather, sort going to buyer's pre-weighted truck, load & haul 14 miles & weigh w/a 2%**Other Info:** Banded**Comments:** Nice HR Red Ang str's. Good bone & muscle to grow. Great disposition & health prog. Candidates for the grid. Might have to go in lot last couple weeks if grass runs out. Would feed ration to gain 1.5 lbs/hd/day light 38 megacal ration. No Implants!!**Rep:** CCV Richard Zweifel (605) 209-6307**Lot 7038 Luke Stadheim****Location:** Stadheim Ranch; 10 mi S of Reeder, ND; 120 mi N of Belle Fourche, SD**Breed:** 100% Hereford;**Origin:** Raised and Purchased From SD**Delivered:** 7/13/2024 to 7/20/2024 Rep Option**Feed:** Light grower ration 38 megacal to gain 1.5 lbs/hd/day**Wt Var:** Slightly-Uneven **Frame:** Med to Med-Large**Flesh** Med**Shots** Purchased with full Pre-cond shots (Pyramid 5 + Presponse & ViraShield 6 w/ Somnus)**Weigh Up:** Early morning gather from pen, sort going to buyer's pre-weighted truck, haul 14 miles & weigh on truck w/a**Other Info:** Knife Cut & Banded**Comments:** Really nice Hereford str's. All originated off one ranch that Luke buys from every year with the exception of 8 hd. Non implanted except the 8 hd which can be identified. All go. Gentle. Haven't been pushed & have frame & room to grow.**Rep:** CCV Richard Zweifel (605) 209-6307

Lot 7039 Scott & Allison Salo**372 Yearling Steers****Base Wt. 935****Location:** Corrals; 30 mi SE of Cheyenne, WY

Slide: 8¢ off @ base weight. Wt Stop @ 960

Breed: 98% Blk; 2% BWF;**Origin:** Purchased From WY**Delivered:** 7/29/2024 to 8/7/2024 Rep Option**Feed:** On native pasture**Wt Var:** Uneven**Frame:** Med-Large**Flesh** Med**Shots** Complete Vacc Program; Revalor G**Weigh Up:** Early AM gather, weigh on the ground w/a 3%**Other Info:** Knife Cut and Banded; Implanted**Comments:** Fancy strs all originated from 3 ranches in Wyoming. Great location, wintered on hay, no grain for high feedlot performance. Coming from dry area with little rain since April.**Rep:** Torrington Ty Thompson

(307) 340-0770

**Lot 7040 Tod, Marilyn, Jeremy & Kelsey Nelson****400 Yearling Steers****Base Wt. 875****Location:** Corrals; 30 mi NW of Lusk, WY

Slide: 8¢ off @ base weight. Wt Stop @ 900

Breed: 99% Blk; 1 BWF;**Origin:** Purchased From E WY, W NE**Delivered:** 8/1/2024 to 8/5/2024 Rep Option**Feed:** On native pasture, Rumensin with Garlic Mineral**Wt Var:** Uneven**Frame:** Med-Large**Flesh** Med**Shots** Poured in the spring; Revalor G**Weigh Up:** Early AM gather, trail 1/2 mile, weigh on the ground w/a 2%, (10 hd at a time)**Other Info:** Knife Cut; Implanted**Comments:** Fancy strs, all purchased from CCV in E WY or W NE. Artery, Dunlap, Facka, Cullen. Wintered @ the ranch on hay & protein blocks. Strs are on rotational grazing program, gentle & easy to handle.**Rep:** Torrington Ty Thompson

(307) 340-0770

**Lot 7041 Lukassen & Henderson****189 Spayed Yearling Heifers****Base Wt. 825****Location:** Henderson Pens; 22 mi SW of Scottsbluff, NE

8¢ off/on up to 25# over/under base weight. Wt Stop @ 850

Breed: 100% Blk/BWF;**Origin:** Purchased From W NE**Delivered:** 8/5/2024 to 8/10/2024 Rep Option**Feed:** Native pasture, salt & mineral**Wt Var:** Slightly-Uneven**Frame:** Med-Large**Flesh** Med**Shots** BoviShield Gold 5 (2X), Vision 7/Somnus & Dextomax; Revalor G**Weigh Up:** Early morning gather, sort for loads, haul on buyers pre-weighted trucks & weigh w/a 2%**Other Info:** Implanted**Comments:** A real nice set of bunk broke heifers. Top sort from 600 choice hfrs. Coming early & make an early market for finish.**Rep:** Torrington Michael Schmitt

(307) 532-1776

**Lot 7042 Stearns Ranch****120 Open Yearling Heifers****Base Wt. 835****Location:** Stearns Ranch; 10 mi S of Edgemont, SD

Slide: 8¢ off @ base weight.

Breed: 95% Blk; 5% BWF;**Origin:** Raised/Purchased From WY**Delivered:** 8/26/2024 to 8/27/2024 Rep Option**Feed:** Native pasture, supplemented w/salt & mineral**Wt Var:** Slightly Uneven**Frame:** Med**Flesh** Med**Shots** BoviShield Gold One Shot, UltraBac 7/Somnus, Poured Cydectin**Weigh Up:** Early AM gather, sort for load, haul 10 miles on buyer's pre-weighted trucks to Edgemont, SD, weigh w/a 2%**Other Info:****Comments:** Very nice home raised & purchased yrlyg hfrs. These hfrs have a lot of genetics, will go to feed, & grade when fat. Never had an implant, run open, & will be ultrasounded before delivery & guaranteed open. 50% home raised & 50% purchased.**Rep:** CCV Justin Smith

(307) 340-0724





Claim Your
**COMPETITIVE
EDGE**

WITH **ANGUSLINK**SM
VALUE ADDED PROGRAMS

AMPLIFY

your options for selling feeder calves
with the AngusLinkSM network of buyers.

VALIDATE

your calves are sired by registered Angus
bulls with AngusVerifiedSM to make your
cattle stand out on sale day.

QUANTIFY

your calves' potential with the Genetic
Merit ScorecardSM, backed by the
industry's largest genetic database.

**ANGUS
VERIFIED**SM

ANGUSLINKSM
**GENETIC
MERIT
SCORECARD**SM



**START YOUR
ENROLLMENT
TODAY.**

**Congratulations to
Shawn & Lex Madden**
for being inducted into the Cattle
Marketing Hall of Fame

The Cattle Marketing Hall of Fame
recognizes individuals who have made
extraordinary contributions to competi-
tive marketing and true price discov-
ery. Join us in celebrating the lifelong
contributions made by these
exceptional cattlemen.

**Cattle Marketing
Hall of Fame**



Class of 2024

Mark Mackey

Livestock Marketing Association

Andrew Gottschalk

Hedgers Edge LLC.

Shawn Madden

Torrington Livestock

Lex Madden

Torrington Livestock

Lot 7043 Stieb Farms LLC**180 Yearling Steers****Base Wt. 875****Location:** Chimney Canyon Grazing Association; 25 mi N of Sterling, CO

Slide: 8¢ off @ base weight. Wt Stop @ 910

Breed: Continental EngX; Apprx 80% CharX; Red/RWF w/20% Blk/BWF (Continental EngX);**Origin:** Purchased From WY**Delivered:** 8/20/2024 to 9/1/2024 Rep Option**Feed:** Running on native grass, mineral, salt & wintered strictly on grass hay**Wt Var:** Uneven**Frame:** Med-Large**Flesh** Thin-Med**Shots** Bovishield Gold 5, Vision 7, Fusoguard (foot rot), Pink Eye vaccine, Long Range Injectable**Weigh Up:** Early AM gather, load on buyer's pre-weighted trucks, haul 6-25 miles dependent on destination, weigh on the truck w/a 2%. Approx 3-52,500 lb loads**Other Info:** Nubs; Knife Cut & Banded**Comments:** Very nice set of cross bred steers with condition to really feed. Handy location. Every one purchased through TLM this winter. No implants by this owner. 1st time CCV customer.**Rep:** CCV Chuck Petersen

(307) 575-4015

**Lot 7044 Lazy A One LLC (Mike, Bonnie & Clancy Anderson)****115 Yearling Steers****Base Wt. 915****Location:** Anderson Ranch; 25 mi N of Mitchell, NE

8¢ off/on up to 35# over/under base weight. Wt Stop @ 950

Breed: 95% Blk; 5% BWF;**Origin:** Purchased From E WY**Delivered:** 8/21/2024 to 8/28/2024 Rep Option**Feed:** Native grass & salt**Wt Var:** Uneven**Frame:** Med-Large**Flesh** Med**Shots** Nasalgen 3 PMH, Somnu Shield, Myco B, Vista BVD, Multimin, poured with Dectomax, 2 rounds Vista 5 & Vision 7/Somnus, poured with Ivomec**Weigh Up:** Early AM gather, sort as one load on buyers pre-weighted trucks, haul 25 miles to Mitchell, NE, weigh on truck w/a 2%**Other Info:** Knife Cut and Banded**Comments:** Nice kind. Gate cut off of 700 hd. Bunk broke.**Rep:** Torrington Tam Staman

(308) 631-8513

**Lot 7045 Lazy A One LLC (Mike, Bonnie & Clancy Anderson)****285 Yearling Steers****Base Wt. 960****Location:** Anderson Ranch; 20 mi SW of Harrison, NE

8¢ off/on up to 35# over/under base weight. Wt Stop @ 995

Breed: 95% Blk; 5% BWF;**Origin:** Purchased From E WY**Delivered:** 8/29/2024 to 8/31/2024 Rep Option**Feed:** Native grass & salt**Wt Var:** Uneven**Frame:** Med-Large**Flesh** Med**Shots** Nasalgen 3 PMH, Somnu Shield, Myco B, Vista BVD, Multimin, poured with Dectomax, 2 rounds Vista 5 & Vision 7/Somnus, poured with Ivomec**Weigh Up:** Early AM gather, sort as we load on buyer pre-weighted trucks, haul 45 miles to Crawford or 60 miles to Mitchell, NE, weigh on truck w/a 2%**Other Info:** Knife Cut and Banded**Comments:** Very nice kind. If weigh in Crawford, trucks must fit a 70 ft scale. Gate cut out of 700 hd. Purchased in large groups.**Rep:** Torrington Tam Staman

(308) 631-8513

**Lot 7046 Lazy A One LLC (Mike, Bonnie & Clancy Anderson)****300 Yearling Steers****Base Wt. 1000****Location:** Anderson Ranch; 10 mi E of Lusk, WY

8¢ off/on up to 35# over/under base weight. Wt Stop @ 1035

Breed: 95% Blk; 5% BWF;**Origin:** Purchased From E WY**Delivered:** 9/2/2024 to 9/6/2024 Rep Option**Feed:** Native grass & salt**Wt Var:** Uneven**Frame:** Med-Large**Flesh** Med**Shots** Nasalgen 3 PMH, Somnu Shield, Myco B, Vista BVD, Multimin, poured with Dectomax, 2 rounds Vista 5 & Vision 7/Somnus, poured with Ivomec**Weigh Up:** Early AM gather, sort, load on buyer's pre-weighted trucks, haul 14 miles, weigh on truck w/a 2%**Other Info:** Knife Cut and Banded**Comments:** Fancy for kind. Handled right. Gate cut off of 700 hd. Purchased in large groups.**Rep:** Torrington Tam Staman

(308) 631-8513



Lot 7047 Shon & Cathy Whetham**Location:** North Pens; 16 mi N of Henry, NE**Breed:** 100% Blk/BWF;**Origin:** Raised/Purchased From E WY, W NE**Delivered:** 8/6/2024 to 8/10/2024 Rep Option**Feed:** Native grass, salt & mineral**Wt Var:** Uneven**Frame:** Med-Large**Flesh** Med**Shots** Inforce 3, One Shot BDV; Boostered:BoviShield Gold 5, UltraBac 7 w/Somnus, poured & wormed**Weigh Up:** Early morning gather, weigh on ground w/a 3%, sort for loads**Other Info:****Comments:** Big, stout, choice feeders! Top sort from 830 Hd. Bunk broke & ready to grade when finished.**Rep:** Torrington Michael Schmitt

(307) 532-1776

**253 Yearling Steers****Base Wt. 975**

Slide:8¢ off @ base weight. Wt Stop @ 1010

Lot 7048 Shon & Cathy Whetham**Location:** Pelster Pens; 5 mi W of Harrison, NE**Breed:** 97% Blk; 3% BWF; Ang few Ang/X cows; Ang bulls;**Origin:** Raised/Purchased From E. WY & W NE**Delivered:** 8/24/2024 to 8/29/2024 Rep Option**Feed:** Native grass, salt & mineral**Wt Var:** Slightly-Uneven**Frame:** Med-Large**Flesh** Med**Shots** Inforce 3, One Shot BDV, Boostered w/ BoviShield Gold 5, UltraBac 7 w/ Somnus, poured & wormed**Weigh Up:** Early morning gather, weigh on ground w/a 3%; sort for loads**Other Info:** Knife Cut**Comments:** Nice uniform set of bunk broke Souix county feeders! Pre-sorted from 800 head going to grass & Shon always gives you a fair delivery.**Rep:** Torrington Michael Schmitt

(307) 532-1776

**399 Yearling Steers****Base Wt. 975**

Slide:8¢ off @ base weight. Wt Stop @ 1010

Lot 7049 Shon & Cathy Whetham**Location:** Pelster Pens; 5 mi W of Harrison, NE**Breed:** 97% Blk; 3% BWF; Ang few Ang/X cows; Ang bulls;**Origin:** Raised/Purchased From E. WY & W NE**Delivered:** 8/26/2024 to 8/30/2024 Rep Option**Feed:** Native grass, salt & mineral**Wt Var:** Slightly-Uneven**Frame:** Med-Large**Flesh** Med**Shots** Inforce 3, One Shot BDV, Boostered w/ BoviShield Gold 5, UltraBac 7 w/ Somnus, poured & wormed**Weigh Up:** Early morning gather, trail 2.5 miles, weigh on ground w/a 3%; sort for loads**Other Info:** Knife Cut**Comments:** Handy wt. steers with a terrific weighup that are bunk broke & will start easy & eat their heads off!**Rep:** Torrington Michael Schmitt

(307) 532-1776

**132 Yearling Steers****Base Wt. 940**

Slide:8¢ off @ base weight. Wt Stop @ 975

Lot 7050 Shon & Cathy Whetham**Location:** Oldaker Pens; 12 mi W of Crawford, NE**Breed:** 97% Blk; 3% BWF; Ang few Ang/X cows; Ang bulls;**Origin:** Raised/Purchased From E. WY & W NE**Delivered:** 9/3/2024 to 9/6/2024 Rep Option**Feed:** Native grass, salt & mineral**Wt Var:** Uneven**Frame:** Med-Large**Flesh** Med**Shots** Inforce 3, One Shot BDV, Boostered w/ BoviShield Gold 5, UltraBac 7 w/ Somnus, poured & wormed**Weigh Up:** Early morning gather, sort for loads, haul 12 miles on buyer's pre-weighted trucks & weigh w/a 2%**Other Info:** Implanted**Comments:** Really nice set of heifers that will start easy & are the type to grade well! These ladies have lots of depth & room to gain.**Rep:** Torrington Michael Schmitt

(307) 532-1776

**227 Spayed Yearling Heifers****Base Wt. 950**

Slide:8¢ off @ base weight. Wt Stop @ 985

Lot 7051 Welles Ranch**Location:** Corrals; 10 mi W of Gillette, WY; 250 mi N of Cheyenne, WY**Breed:** 85% Blk; 15% BWF ; Blk Ang & Ang X cows; Blk Ang (Jorgenson, Powder River Ang, McCumber, T-Heart Simm Ang) bulls;**Origin:** Raised/Purchased From C WY, N WY**Delivered:** 8/26/2024 to 9/7/2024 Rep Option**Feed:** Native grass, mineral & water**Wt Var:** Uneven**Frame:** Med**Flesh** Med**Shots** Calf hood shots after weaning: Vision 7 w/Somnus, Vista Once SQ & poured; Prior to grass in spring: Vista Once SQ, poured w/Ivermectin, dewormed w/SafeGuard Oral, Endovac & pinkeye- spring (2X): Component TEG**Weigh Up:** Early morning gather, weigh on ground w/a 3%, sort & load trucks; (3-56,000 lb loads)**Other Info:** Implanted**Program:** BQA**Comments:** Nice even set of northern Blk Ang genetics. Gentle & handled right. 10% home raised, balance purchased. Will be check weighed on June 29. Sort from 211 head.**Rep:** CCV Lander Nicodemus

(307) 421-8141

**200 Spayed Yearling Heifers****Base Wt. 815**

Slide:10¢ off @ base weight.

Lot 7052 Homestead Acres Ag LLC**130 Spayed Yearling Heifers****Base Wt. 830****Location:** Meridan; 42 mi N of Cheyenne, WY

Slide: 8¢ off @ base weight. Wt Stop @ 865

Breed: 95% Blk/BWF; 5% Red/RWF;**Origin:** Purchased From WY & NE**Delivered:** 8/10/2024 to 8/15/2024 Rep Option**Feed:** On native pasture, free choice Darling Feeds Performance mineral & loose salt**Wt Var:** Uneven**Frame:** Med**Flesh** Med**Shots** Weaning: BoviShield Gold One Shot, 7-Way, Clean-Up 2, Cydectin Inj; Grass: Vista 5, 7-Way, FootRot Vac & Fly Tag**Weigh Up:** Early AM gather, sort for loads, load on buyer's pre-weighted trucks, haul 6 miles & weigh on the truck w/a 2%**Other Info:** Implanted**Comments:** Spayed hfrs off really dry hardgrass. Sort approx 10%. Bunk broke, electric fence broke & easy to handle. Sort may permit All Blk!!!! Check weighed prior to sale.**Rep:** CCV Lander Nicodemus (307) 421-8141**Lot 7053 ZX Bar Ranch****55 Yearling Steers****Base Wt. 830****Location:** ZX Bar ranch; 20 mi N of Mitchell, NE

Slide: 6¢ off @ base weight. Wt Stop @ 1025

Breed: 100% Blk/BWF; Ang cows; Ang bulls;**Origin:** Purchased From NE**Delivered:** 8/19/2024 to 8/24/2024 Rep Option**Feed:** Native pasture, salt & mineral**Wt Var:** Slightly-Uneven**Frame:** Med-Large**Flesh** Med**Shots** Pyramid 5+Presponse, Bar Vac7/Somnus(3X), Wormed & Poured**Weigh Up:** Early morning gather, weigh on ground w/a 3%, sort for loads**Other Info:** Knife Cut**Age/Src:** None**Comments:** These are the top sort of 500 hd. These are bunk broke & ready to go & grow. Lots of length & rib to these feeders! Easy to handle & start.**Rep:** Torrington Michael Schmitt (307) 532-1776**Lot 7054 Kirk Koinzan & Kevin Hild****245 Yearling Steers****Base Wt. 960****Location:** 20 miles South of Atkinson, NE; 94 mi W of Norfolk, NE

8¢ off/on up to 25# over/under base weight.

Breed: 100% BLK & BWF; Ang & Ang X cows; Ang bulls;**Origin:** Purchased From NE**Delivered:** 8/15/2024 to 9/1/2024 Rep Option**Feed:** Turned out May 15th & ran on Sandhills grass, complete salt & mineral program**Wt Var:** Even**Frame:** Med-Large**Flesh** Thin**Shots** Lone Range, Pyramid 5, Multimin, CyLence pour on; Revalor G**Weigh Up:** Early morning gather, cattle will be weighed on the ground w/a 3%**Other Info:** Knife Cut; Implanted**Comments:** Top of the line set of large framed Sandhills grass yearlings.**Rep:** CCV Ryan Bodyfield / Terry Elson (308) 750-8152 / (308) 530-5804**Lot 7055 Kirk Koinzan & Kevin Hild****310 Yearling Steers****Base Wt. 1010****Location:** 20 miles South of Atkinson, NE; 94 mi W of Norfolk, NE

8¢ off/on up to 25# over/under base weight.

Breed: 100% BLK & BWF; Ang & Ang X cows; Ang bulls;**Origin:** Purchased From NE**Delivered:** 8/15/2024 to 9/1/2024 Rep Option**Feed:** Turned out May 15th & ran on Sandhills grass, complete salt & mineral program**Wt Var:** Even**Frame:** Med-Large**Flesh** Thin**Shots** Long Range, Pyramid 5, Multimin, CyLence pour on; Revalor G**Weigh Up:** Early morning gather, cattle will be weighed on the ground w/a 3%**Other Info:** Knife Cut; Implanted**Comments:** Top of the line set of large framed Sandhills grass yearlings.**Rep:** CCV Ryan Bodyfield / Terry Elson (308) 750-8152 / (308) 530-5804

BALANCER[®] CATTLE MAKE THE GRADE



"We've been buying and finishing Balancer-sired calves every year since 2019 and they have made us money every year even with relatively high corn prices."

- KENT NELSON, ROOSEVELT, UT

BALANCER[®] Gelbvieh x Angus or Red Angus

Increase Performance

ADDING THE POUNDS

Steers in the AGA Scale and Rail Contest had an average daily gain of 4 lbs. per day in the feedyard.

MAKING THE GRADE

Carcass data collected from over 3,600 Balancer sired steers and heifers resulted in 88% USDA Prime and Choice with 91% yield grades 1, 2, or 3.

DELIVERING THE VALUE

Gelbvieh ranks #1 for percent retail product according to U.S. Meat Animal Research Center progress report #22.

GELBVIEWH.ORG

Lot 7056 Dyer Ranch LLC**220 Yearling Steers****Base Wt. 940****Location:** Flaherty Ranch; 25 mi W of Hemingford, NE

Slide: 8¢ off @ base weight. Wt Stop @ 975

Breed: 90% Blk; 10% BWF;**Origin:** Purchased From W NE & E WY**Delivered:** 9/2/2024 to 9/4/2024 Rep Option**Feed:** Native grass, salt & mineral**Wt Var:** Uneven**Frame:** Med-Large**Flesh** Med**Shots** Autogenous Pink Eye & Foot Rot, Poured/Clean-Up at turnout; Revalor G**Weigh Up:** Early AM gather, sort as we load on buyer's pre-weighted trucks, haul 25 miles to Hemingford or 25 miles south to High Plains Feedyard & weigh w/a 2%.**Other Info:** Knife Cut and Banded; Implanted**Comments:** Bunk broke, nice kind, & gentle.**Rep:** Torrington Tam Staman

(308) 631-8513

**Lot 7057 Dyer Ranch LLC****165 Yearling Steers****Base Wt. 1000****Location:** Flaherty Ranch; 25 mi W of Hemingford, NE

Slide: 8¢ off @ base weight. Wt Stop @ 1035

Breed: 90% Blk; 10% BWF;**Origin:** Purchased From W NE & E MT**Delivered:** 8/22/2024 to 8/24/2024 Rep Option**Feed:** Native grass, salt & mineral**Wt Var:** Uneven**Frame:** Med-Large**Flesh** Med**Shots** Autogenous Pink Eye & Foot Rot, Poured/Clean-Up at turnout; Revalor G**Weigh Up:** Early AM gather, sort as we load on buyer's pre-weighted trucks, haul 25 miles to High Plains Feedyard & weigh w/ 2%.**Other Info:** Knife Cut and Banded; Implanted**Comments:** Bunk broke, good to be around & nice kind.**Rep:** Torrington Tam Staman

(308) 631-8513

**Lot 7058 Richard Hamilton****223 Yearling Steers****Base Wt. 1050****Location:** Robertson Pens; 8 mi SW of Mountain View, WY

Slide: 8¢ off @ base weight.

Breed: 99% Blk/BWF; 1 Hd Red; Ang & Ang X cows; Blk (HD Dunn, Ty Bar & Jensen) bulls;**Origin:** Ranch Raised**Delivered:** 8/10/2024 to 8/20/2024 Rep Option**Feed:** Native grass, improved meadows, free choice salt & mineral**Wt Var:** Slightly Uneven**Frame:** Med-Large**Flesh** Med**Shots** Complete Modified Live Calfhood Vac Program. Going to Grass: Pyramid 5, UltraBac 8 & poured**Weigh Up:** Early AM gather, from meadows, weigh on the ground w/a 3%; sort for loads & weigh back cuts**Other Info:** Knife Cut**Comments:** Choice to fancy home raised high elevation strs that are bunk broke. Big, stout from a good cowman. Few nipped ears & 2 strs with soft horns.**Rep:** CCV Zach Johnson

(307) 575-2171

**Lot 7059 George & Lora Jenkins****110 Yearling Steers****Base Wt. 980****Location:** Ranch; 2.5 mi S of Mullen, NE

8¢ off/on up to 30# over/under base weight. Wt Stop @ 1010

Breed: 99% Blk; 1% BWF; Ang few Brockles cows; Ang Sired (Mark Nutter & Minert/Simonson) bulls;**Origin:** Ranch Raised**Delivered:** 8/26/2024 to 8/31/2024 Rep Option**Feed:** Native grass, salt, loose mineral w/Rumensin**Wt Var:** Slightly Uneven**Frame:** Large**Flesh** Thin-Med**Shots** Revalor G, 7-way, 5-way, fly control**Weigh Up:** Early morning gather, drive approx 3 miles & weigh on the ground w/a 3%; sort off lights, approx 10 hd.**Other Info:** Knife Cut; Implanted**Program:** BQA**Comments:** Home raised group with a good handle. The best 110 of 120 head. Years of quality inputs and a high likeability score.**Rep:** Valentine L/S Greg Arendt

(402) 376-4701



Lot 7060 Sullivan Cattle Co. LLC**135 Spayed Yearling Heifers****Base Wt. 885****Location:** Sullivan Ranch; 25 mi SW of Douglas, WY

Slide: 8¢ off @ base weight. Wt Stop @ 910

Breed: 60% BWF; 40% Blk; Ang/Blk Baldy cows; Ang/Hereford (RWB) bulls;**Origin:** Ranch Raised**Delivered:** 8/7/2024 to 8/21/2024 Rep Option**Feed:** Native grass, salt & mineral**Wt Var:** Uneven**Frame:** Med-Large**Flesh** Med**Shots** Vista Once, Ivomec, Revalor G; 2 rounds: Nasalgen PMH, Vision 7 w/Somnus, Endovac**Weigh Up:** Early morning gather, weigh on ground w/a 3%**Other Info:** Implanted**Comments:** Super nice set of one iron, home raised, spayed hfrs. High elevation, ton of genetics. Cattle grade in the upper choice for several years.**Rep:** Torrington Jeff Ward

(307) 399-9863

**Lot 7061 Finney Ranch Co.****120 Yearling Steers****Base Wt. 980****Location:** Dismal River Ranch; 15 mi SE of Mullen, NE

8¢ off/on up to 35# over/under base weight. Wt Stop @ 1015

Breed: 97% Red; 10 hd Blk; Red Ang blend (60-75% Red Ang) cows; Red Ang/Simm X (Rousey Berger & Daigger-Orr & Heuftle) bulls;**Origin:** Ranch Raised**Delivered:** 8/26/2024 to 8/31/2024 Rep Option**Feed:** Native sandhills grass, & salt**Wt Var:** Slightly Uneven- Une**Frame:** Med Lg to Large**Flesh** Thin- Med**Shots** Vaccinated under pre-vac & post wean program**Weigh Up:** Early morning gather & weigh on ground (certified scale) w/a 2%**Other Info:** Knife Cut**Comments:** Home raised, disposition is a big plus, feed efficiency & gene power!**Rep:** Valentine L/S Greg Arendt

(402) 376-4701

**Lot 7062 Finney Ranch Co.****195 Yearling Steers****Base Wt. 880****Location:** Dismal River Ranch; 15 mi SE of Mullen, NE

8¢ off/on up to 35# over/under base weight. Wt Stop @ 915

Breed: 97% Red; 10 hd Blk; Red Ang blend (60-75% Red Ang) cows; Red Ang/Simm X (Rousey Berger & Daigger-Orr & Heuftle) bulls;**Origin:** Ranch Raised**Delivered:** 8/26/2024 to 8/31/2024 Rep Option**Feed:** Native sandhills grass, & salt**Wt Var:** Slightly Uneven to Un**Frame:** Med Lg to Large**Flesh** Thin-Med**Shots** Vaccinated under pre-vac & post wean program**Weigh Up:** Early morning gather & weigh on ground (certified scale) w/a 2%**Other Info:** Knife Cut**Comments:** Home raised, disposition is a big plus, feed efficiency & gene power! Take the best end of 213 hd to get to 195 hd.**Rep:** Valentine L/S Greg Arendt

(402) 376-4701

**Lot 7063 Rod & Kathleen Smith****115 Yearling Steers****Base Wt. 950****Location:** Gleason Ranch Corral; 40 mi N of Gillette, WY

8¢ off/on up to 35# over/under base weight. Wt Stop @ 985

Breed: 100% Blk/BWF (One BWF); Blk Ang cows; Blk Ang bulls;**Origin:** Ranch Raised**Delivered:** 8/26/2024 to 8/30/2024 Rep Option**Feed:** Native grass & wintered in background yard**Wt Var:** Uneven**Frame:** Med-Large**Flesh** Med**Shots** Pyramid 5+Presponse; Vision 7/Somnus; Ivomec pour on at branding & weaning in 2023; Clean-Up pour on & Custom Pinkeye Vaccine before grass 2024**Weigh Up:** Early AM gather; drive to corral; weigh on the ground w/a 2%; sort & weigh back cuts. Approx 2-55,000 lb loads**Other Info:** Banded**Comments:** Choice to fancy set of feeding steers from long time CCV customer. Entire 2023 crop. Will be easy starting, gentle cattle. NO implants. Test weighed prior to auction.**Rep:** CCV Chuck Petersen

(307) 575-4015

**Lot 7064 Merritt & Sarah Smith****70 Spayed Yearling Heifers****Base Wt. 850****Location:** 60 Bar Ranch; 20 mi N of Gillette, WY

8¢ off/on up to 35# over/under base weight. Wt Stop @ 885

Breed: 100% Blk/BWF; Breed: Pred Blk Ang & Blk AngX**Origin:** Purchased From WY, MT**Delivered:** 8/19/2024 to 8/23/2024 Rep Option**Feed:** Native grass & improved pasture, salt & mineral**Wt Var:** Uneven**Frame:** Med**Flesh** Med**Shots** April 2024; Pyramid 5, Alpha 7, MB1, Safeguard drench & Revalor G**Weigh Up:** Early AM gather, weigh on the ground w/a 3%, sort & weigh back cuts; (Approx 1- 60,000 lb load)**Other Info:** Implanted**Comments:** Handy weight feeder hfrs off grass. Sort load from 85 hd. Test weigh prior to sale!**Rep:** CCV Chuck Petersen

(307) 575-4015



FOR ALL YOUR
*Livestock
Hauling
Needs*



B&W *inc*

1108 Ave I
Scottsbluff, NE

LIVESTOCK HAULING

Serving the Western United States

Office: 308-632-8135

DISPATCHER: Julie Shuey 308-641-1978

julie@burfordco.com



CUSTOM CATTLE FEEDING

- Cattle Financing
- Feed Financing
- Risk Management Assistance



2001 S-C Road
Mitchell, Nebraska
308-635-1431

ginger@burfordco.com

President

Joe Burford
308-631-1246

Manager

Lucas Young
308-360-1737

Office Manager

Susan Young
308-641-6646

Lot 7065 Kean & Becky Edwards**245 Spayed Yearling Heifers****Base Wt. 900****Location:** Corrals ; 20 mi NE of Wright, WY

Slide:8¢ off @ base weight.

Breed: 98% Blk; 2% BWF;**Origin:** Purchased From E MT, W SD**Delivered:** 9/1/2024 to 9/10/2024 Rep Option**Feed:** Native pasture**Wt Var:** Uneven**Frame:** Med-Large**Flesh** Med**Shots** SafeGuard, Ivomec; Revalor G**Weigh Up:** Early morning gather, sort for loads, haul 12 miles on buyer's pre-weighed trucks & weigh w/a 2%**Other Info:** Implanted**Comments:** Fancy hfrs, you will like the kind. Sort from 269 hd.**Rep:** Torrington Ty Thompson

(307) 340-0770

Lot 7066 Justin & Heather Edwards**165 Yearling Steers****Base Wt. 970****Location:** Corrals; 20 mi E of Wright, WY

Slide:8¢ off @ base weight.

Breed: 50% Blk; 50% BWF; Blk Ang cows; Reg Blk Ang & Reg Hereford bulls;**Origin:** Raised/Purchased From WY**Delivered:** 8/20/2024 to 8/30/2024 Rep Option**Feed:** Native pasture**Wt Var:** Uneven**Frame:** Med-Large**Flesh** Heavy**Shots** Complete vacc prog; Revalor G**Weigh Up:** Early morning gather, sort for loads, load on buyer's pre-weighed trucks, haul 10 miles & weigh w/a 2%**Other Info:** Knife Cut and Banded; Implanted**Comments:** Fancy strs, mostly home raised. 25% purchased at TLM. Wintered on cake & hay. Sort from 170 hd.**Rep:** Torrington Ty Thompson

(307) 340-0770

**Lot 7067 Joe & Cortney Edwards****81 Spayed Yearling Heifers****Base Wt. 900****Location:** Corrals; 10 mi SW of Gillette, WY

Slide:8¢ off @ base weight. Wt Stop @ 925

Breed: 100% Blk;**Origin:** Purchased From W NE**Delivered:** 9/10/2024 to 9/15/2024 Rep Option**Feed:** On native pasture**Wt Var:** Uneven**Frame:** Med-Large**Flesh** Med**Shots** SafeGuard, Ivomec; Revalor G**Weigh Up:** Early morning gather, load on buyer's pre-weighed trucks, haul 15 miles, weigh w/a 2%**Other Info:** Implanted**Comments:** Fancy Blk feeding hfrs, originated from NW NE (Freight Adjustment \$800)**Rep:** Torrington Ty Thompson

(307) 340-0770

**Lot 7068 Heiting Cattle****295 Yearling Steers****Base Wt. 970****Location:** Johnson Ranch; 40 mi N of Belle Fourche, SD; 50 mi N of Rapid City, SD

8¢ off/on up to 35# over/under base weight. Wt Stop @ 1005

Breed: 100% Blk & BWF;**Origin:** Purchased From W SD & W NE**Delivered:** 8/6/2024 to 8/9/2024 Rep Option**Feed:** Grass, salt & Vigortone Mineral**Wt Var:** Slightly-Uneven**Frame:** Med-Large**Flesh** Med**Shots** All purchased with Pre-cond shots. Boostered: Vista Once Vision 7 20/20; Poured w/ Ivermec & Exit Gold; Wormed SafeGuard; Revalor G**Weigh Up:** Early morning gather from big pasture, sort going to buyer's pre-weighed trucks, load & haul approx 40 miles to Belle Fourche & weigh w/a 2%**Other Info:** Implanted**Comments:** Heitings always buy the front end stretchy calves in load lots that make great yrlds. Wintered them at home & are on great health program. Bunk Broke, sized & test weighed going to grass. Excellent easy delivery. Gate cut. Same day delivery. Option on next lot.**Rep:** CCV Richard Zweifel

(605) 209-6307



Lot 7069 Heiting Cattle**295 Yearling Steers****Base Wt. 970****Location:** Johnson Ranch; 40 mi N of Belle Fourche, SD; 50 mi N of Rapid City, SD

8¢ off/on up to 35# over/under base weight. Wt Stop @ 1005

Breed: 100% Blk & BWF;**Origin:** Purchased From W SD & W NE**Delivered:** 8/6/2024 to 8/9/2024 Rep Option**Feed:** Grass, salt & Vigortone Mineral**Wt Var:** Slightly-Uneven**Frame:** Med-Large**Flesh** Med**Shots** All purchased with Pre-cond shots. Boostered: Vista Once Vision 7 20/20; Poured w/ Ivermec & Exit Gold; Wormed SafeGuard; Revalor G**Other Info:** Implanted**Comments:** Heitings always buy the front end stretchy calves in load lots that make great yrlds. Wintered them at home & are on great health program. Bunk Broke, sized & test weighed going to grass. Excellent easy delivery. Gate cut. Same day delivery.**Rep:** CCV Richard Zweifel

(605) 209-6307

**Lot 7070 Chant Ranches****410 Yearling Steers****Base Wt. 985****Location:** Creston Jct; 25 mi W of Rawlins, WY

Slide: 8¢ off @ base weight. Wt Stop @ 1010

Breed: 94% Blk/BWF; 6% Red/RWF; Ang cows; Ang & Hereford bulls;**Origin:** Raised/Purchased From WY**Delivered:** 8/21/2024 to 8/31/2024 Rep Option**Feed:** Native Red Desert grass & sagebrush, salt & mineral**Wt Var:** Uneven**Frame:** Large**Flesh** Med**Shots** Vista Once, Pyramid 5+Presponse, Vision 7, Clean Up; Revalor**Other Info:** Nubs; Knife Cut; Implanted**Comments:** Choice set of home raised strs coming in Aug 90% raised, 10% purchased.**Rep:** Torrington Jeff Ward

(307) 399-9863

**Lot 7071 DeGering Livestock****108 Yearling Steers****Base Wt. 1020****Location:** Pfister Pasture; 11 mi E of Lusk, WY

Slide: 8¢ off @ base weight.

Breed: 90% Blk; 10% BWF;**Origin:** Raised/Purchased From WY**Delivered:** 8/20/2024 to Rep Option**Feed:** Native pasture, supplemented with Chelated Copper, Zinc & salt & mineral**Wt Var:** Slightly Uneven**Frame:** Med-Large**Flesh** Med**Shots** Branding: Inforce 3, UltraBac 7, One Shot BVD; Pre-Cond: Inforce 3, UltraBac & One Shot BVD; Boostered on 5/23/24: BoviShield Gold 5 & wormed**Other Info:** Knife Cut; Implanted**Program:** BQA**Comments:** Top end, Eastern WY, Fancy strs that have a lot of frame, genetics & will feed & grade. These strs are brothers to strs that have been fed at Olsons Feedlot & been 3 time feed Champions.**Rep:** CCV Justin Smith

(307) 340-0724

**Lot 7072 Monaghan Ranch****182 Yearling Steers****Base Wt. 875****Location:** Monaghan Ranch; 8 mi S of Laramie, WY

Slide: 8¢ off @ base weight.

Breed: 95% Blk; 5 % BWF (or less, sort dependant); Blk Ang cows; Blk Ang (McConnell) & AI Timberline bulls;**Origin:** Ranch Raised**Delivered:** 9/10/2024 to 9/20/2024 Rep Option**Feed:** Native pasture, free choice salt & Agrifinity mineral**Wt Var:** Uneven**Frame:** Med**Flesh** Med**Shots** Branding: Pyramid 5+Presponse SQ, UltraBac 7, Nasalgen IP, Ivermectin; Weaning: Pyramid 5+Presponse SQ, UltraBac 7, Ivermectin; Grass: Pyramid 5 SafeGuard Wormer**Other Info:** Banded**Program:** NHTC, BQA, VNB, SAV, Veg Fed, BeefCARE**Age/Src:** IMI Global**Comments:** Fancy summer born yrlds that come in Sept. Green & tons of genetics! Previous buyer's have reported 54% prime. They'll do it all! Majority off Laramie ranch w/ few off Nebraska ranch. % Natural will be identified prior to sale.**Rep:** CCV Lander Nicodemus

(307) 421-8141



Lot 7073 Monaghan Ranch **110 Yearling Steers** **Base Wt. 950**
Location: Monaghan Ranch; 8 mi S of Laramie, WY Slide: 8¢ off @ base weight.
Breed: 95% Blk; 5% BWF; Blk Ang cows; Blk Ang (Minert/Simonson, Slagle & Ostrand) bulls;
Origin: Ranch Raised **Delivered:** 9/10/2024 to 9/20/2024 **Rep Option**
Feed: Native pasture, free choice salt & Agrifinity **Wt Var:** Uneven **Frame:** Med **Flesh** Med
Shots Branding: Pyramid 5+Presponse SQ, UltraBac 7, Nasalgen IP, Ivermectin; Weaning: Pyramid 5+Presponse SQ, UltraBac 7, Ivermectin; Grass: Pyramid 5, SafeGuard Wormer
Weigh Up: Early morning gather, trail up to 2 mi, weigh on ground w/a 2%
Other Info: Banded **Program:** NHTC, BQA, VNB, SAV, Veg Fed, BeefCARE
Age/Src: IMI Global
Comments: Biggest & Best of the NE steers. Ready to explode off the Laramie plains short grass. % Natural to be identified prior to sale.
Rep: CCV Lander Nicodemus (307) 421-8141



Lot 7074 Monaghan Ranch **146 Yearling Heifers** **Base Wt. 810**
Location: Monaghan Ranch; 8 mi S of Laramie, WY Slide: 10¢ off @ base weight.
Breed: 100% Blk (Few BWF depending on sort); Blk Ang cows; Blk Ang (McConnell) & AI Timberline bulls;
Origin: Ranch Raised **Delivered:** 9/10/2024 to 9/20/2024 **Rep Option**
Feed: Native pasture, free choice salt & Agrifinity **Wt Var:** Uneven **Frame:** Med **Flesh** Med
Shots Branding: Pyramid 5+Presponse SQ, UltraBac 7, Nasalgen IP, Ivermectin; Weaning: Pyramid 5+Presponse SQ, UltraBac 7, Ivermectin; Grass: Pyramid 5, SafeGuard Wormer
Weigh Up: Early AM gather, trail up to 2 mi, weigh on ground w/a 2%
Other Info: Bangs Vaccinated **Program:** NHTC, BQA, VNB, SAV, Veg Fed, BeefCARE
Age/Src: IMI Global
Comments: Fancy summer born yrlegs! High elevation! Tons of genetics, Ang on Ang & many would be replacement quality. They'll be green & ready to really pop! Majority off Laramie ranch w/30 hd off Brewster ranch. Guaranteed open at buyer's expense & facility. % Natural will be identified prior to sale. Big Loads!!
Rep: CCV Lander Nicodemus (307) 421-8141



Lot 7075 Monaghan Ranch **66 Yearling Heifers** **Base Wt. 885**
Location: Monaghan Ranch; 8 mi S of Laramie, WY Slide: 8¢ off @ base weight.
Breed: 100% Blk (Few BWF depending on sort); Blk Ang cows; Blk Ang (Minert, Simonson, Slagle & Ostrand) bulls;
Origin: Ranch Raised **Delivered:** 9/10/2024 to 9/20/2024 **Rep Option**
Feed: Native pasture, free choice salt & Agrifinity **Wt Var:** Uneven **Frame:** Med **Flesh** Med
Shots Branding: Pyramid 5+Presponse SQ, UltraBac 7, Nasalgen IP, Ivermectin; Weaning: Pyramid 5+Presponse SQ, UltraBac 7, Ivermectin; Grass: Pyramid 5, SafeGuard Wormer
Weigh Up: Early AM gather, trail up to 2 mi, weigh on ground w/a 2%
Other Info: Bangs Vaccinated **Program:** NHTC, BQA, VNB, SAV, BeefCARE, Veg Fed
Age/Src: IMI Global
Comments: Biggest & best of the NE hfrs. Tons of quality! Ready to explode off the Laramie plains short grass. Preg- checked prior to grass, Guaranteed open at buyer's expense & facility, can be pre-checked at buyer's expense. % Natural to be identified prior to sale. Big Loads!!
Rep: CCV Lander Nicodemus (307) 421-8141



Lot 7076 King Ranch/Mark Eisele **120 Yearling Heifers** **Base Wt. 935**
Location: King Ranch ; 6 mi W of Cheyenne, WY Slide: 6¢ off @ base weight. Wt Stop @ 970
Breed: 47% Blk/BWF; 47% Red/RWF; 6% CharX; Red Ang & RWF & Blk Ang & BWF & Few CharX cows; Blk Ang (Horse Creek Ang) & Red Ang (TCL & K2) bulls;
Origin: Ranch Raised **Delivered:** 9/17/2024 to 9/28/2024 **Rep Option**
Feed: Native grass, free choice Purina Wind & Rain w/Availa 4 & salt **Wt Var:** Very Uneven **Frame:** Med to Med Lg **Flesh** Med
Shots Zoetis Select
Weigh Up: Early morning gather, sort for loads, load on buyer's pre-weighted trucks, haul 5 mi & weigh w/a 2%
Other Info: Few Nubs; Bangs Vaccinated **Program:** NHTC, BeefCare, S&A, Veg Fed, VNB
Age/Src: IMI Global **Tag Type:** EID
Comments: All Natural! Great home raised & family branded feeding hfrs. Off grass & ready to explode on feed. Super handy location, repeat buyers for years. Hd count may vary slightly after preg checking replacements.
Rep: CCV Lander Nicodemus (307) 421-8141





Experience the Dinklage Difference

Nebraska, Wyoming and Colorado Locations

- Individual management system to maximize efficiency and market opportunities for each animal
- Flaked grains to improve efficiency
- Constant, home-grown roughage source
- Ideal Climate
- Dedicated, experienced employees
- Close proximity to packers
- Customer Financing

LIVE MARKET • GRID CONTRACTS • NHTC

Allow Dinklage to be part of your team in the quest to

MAXIMIZE YOUR PROFITS.

Corporate Offices: 308-254-5150 • PO Box 134 • Sidney, NE 69162

www.dinklagefeedyards.com

Sidney, NE
308-254-5940

Alliance, NE
308-762-2961

Torrington, WY
307-532-4094

Proctor, CO
970-522-8260

Fort Morgan, CO
970-867-4977

HUCKFELDT TRUCKING CO



Since 1946

Livestock Hauling Anywhere

307-532-2494 • 800-532-2494

Jodie Booth

Located in Torrington, Wyoming

Lot 7077 Brian & Andrea Kinnison**67 Spayed Yearling Heifers****Base Wt. 875****Location:** Corrals; 20 mi SE of Pinebluffs, WY

Slide:8¢ off @ base weight. Wt Stop @ 910

Breed: 60% Red; 23% RWF; 10% CharX; 7% Blk;**Origin:** Purchased From N CO**Delivered:** 8/25/2024 to 9/10/2024 Rep Option**Feed:** On native pasture, salt & Purina Wind & Rain Mineral**Wt Var:** Uneven**Frame:** Med-Large**Flesh** Med**Shots** Spring: BoviShield Gold 5, 7-Way, Multimin, Normectin Inj & Clean Up; Revalor G**Weigh Up:** Early AM gather, weigh on the ground w/a 3%**Other Info:** Implanted**Comments:** Fancy crossbred Northern Colorado feeding hfrs. Good Northern Colorado location.**Rep:** Torrington Ty Thompson (307) 340-0770**Lot 7078 Mike & Cami Manion****325 Spayed Yearling Heifers****Base Wt. 900****Location:** Minor Camp; 22 mi S of Merriman, NE

Slide:8¢ off @ base weight. Wt Stop @ 935

Breed: 100% Blk/BWF;**Origin:** Raised and Purchased From W NE**Delivered:** 9/10/2024 to 9/14/2024 Rep Option**Feed:** Native pasture, salt & mineral**Wt Var:** Uneven**Frame:** Med-Large**Flesh** Med**Shots** BoviShield Gold 5 & Vison 7 w/Somnus; Revalor G**Weigh Up:** Early morning gather, weigh on ground w/a 3%, sort for loads**Other Info:** Implanted**Comments:** A choice set of feeding heifers that are bunk broke & ready to go on & feed easy & grade near the top of the grid. Handy location & good delivery.**Rep:** Torrington Michael Schmitt (307) 532-1776**Lot 7079 Theron & Wyatt Hageman****275 Yearling Steers****Base Wt. 900****Location:** Sturman Ranch; 22 mi SE of Lusk, WY

Slide:8¢ off @ base weight. Wt Stop @ 985

Breed: 100% Blk/BWF;**Origin:** Purchased From E. Wy & W. Ne**Delivered:** 9/3/2024 to 9/8/2024**Feed:** Native pasture, salt & mineral**Wt Var:** Slightly-Uneven**Frame:** Med-Large**Flesh** Med**Shots** 2X Titanium, Safeguard & mineral**Weigh Up:** Early morning gather, weigh on ground w/a 2%, sort for loads**Other Info:** Knife Cut**Comments:** A real nice set of steers. All sourced locally and wintered on wet feed. Easy to start and will finish at a large size. Sort from 297 hd.**Rep:** Torrington Michael Schmitt (307) 532-1776**Lot 7080 Ryker & Carrie Hyché****215 Yearling Steers****Base Wt. 800****Location:** Corrals; 25 mi N of Guernsey, WY

Slide:8¢ off @ base weight.

Breed: 60% Blk; 15% BWF; 20% Red, 5% RWF; Blk & Red Ang cows; Blk & Red Ang bulls;**Origin:** Ranch Raised**Delivered:** 9/9/2024 to 9/25/2024 Rep Option**Feed:** Native pasture**Wt Var:** Uneven**Frame:** Med**Flesh** Med**Shots** Branding, weaning & spring; 7-Way w/Somnus, BoviShield Gold 5 plus Pasturella; Revalor G**Weigh Up:** Early morning gather, weigh on the ground w/a 3%**Other Info:** Knife Cut; Implanted**Program:** BeefCARE**Age/Src:** IMI Global**Tag Type:** EID**Comments:** Fancy, handy weight. April & May calves. Sort from 230 hd. IMI Global EID tagged!**Rep:** Torrington Ty Thompson (307) 340-0770

Lot 7081 Castle Peak Ranch **500 Spayed Yearling Heifers** **Base Wt. 900**
Location: Owl Creek Division; 4 mi W of Walden, CO **Slide: 8¢ off @ base weight. Wt Stop @ 935**
Breed: 100% Blk/BWF;
Origin: Purchased From WY, N CO, W NE **Delivered:** 9/1/2024 to 9/15/2024 **Rep Option**
Feed: Native grass, meadows, free choice salt & ADM APT-A mineral **Wt Var:** Slightly Uneven **Frame:** Med-Large **Flesh** **Med**
Shots Going to grass: Pyramid 5, Dectomax Inj Poured/Clean-Up, (2X) Fusogard: Revalor G
Weigh Up: Early AM gather, weigh on ground w/3%, sort for loads, weigh back any cuts
Other Info: Implanted
Comments: Choice to fancy bunk broke, high elevation spayed hfrs. Cattle were predominately purchased through Torrington Livestock & CCV. Get a big job done. 3550 hd in 7 lots. Ship 1000 to 1050 per day. Option on next 6 lots!!
Rep: CCV Zach Johnson (307) 575-2171



Lot 7082 Castle Peak Ranch **500 Spayed Yearling Heifers** **Base Wt. 900**
Location: Owl Creek Division; 4 mi W of Walden, CO **Slide: 8¢ off @ base weight. Wt Stop @ 935**
Breed: 100% Blk/BWF;
Origin: Purchased From WY, N CO, W NE **Delivered:** 9/1/2024 to 9/15/2024 **Rep Option**
Feed: Native grass, meadows, free choice salt & ADM APT-A mineral **Wt Var:** Slightly Uneven **Frame:** Med-Large **Flesh** **Med**
Shots Going to grass: Pyramid 5, Dectomax Inj Poured/Clean-Up, (2X) Fusogard: Revalor G
Weigh Up: Early AM gather, weigh on ground w/3%, sort for loads, weigh back any cuts
Other Info: Implanted
Comments: Choice to fancy bunk broke, high elevation spayed hfrs. Cattle were predominately purchased through Torrington Livestock & CCV. Get a big job done. 3550 hd in 7 lots. Ship 1000 to 1050 per day. Option on next 5 lots!!
Rep: CCV Zach Johnson (307) 575-2171



Lot 7083 Castle Peak Ranch **500 Spayed Yearling Heifers** **Base Wt. 900**
Location: Owl Creek Division; 4 mi W of Walden, CO **Slide: 8¢ off @ base weight. Wt Stop @ 935**
Breed: 100% Blk/BWF;
Origin: Purchased From WY, N CO, W NE **Delivered:** 9/1/2024 to 9/15/2024 **Rep Option**
Feed: Native grass, meadows, free choice salt & ADM APT-A mineral **Wt Var:** Slightly Uneven **Frame:** Med-Large **Flesh** **Med**
Shots Going to grass: Pyramid 5, Dectomax Inj Poured/Clean-Up, (2X) Fusogard: Revalor G
Weigh Up: Early AM gather, weigh on ground w/3%, sort for loads, weigh back any cuts
Other Info: Implanted
Comments: Choice to fancy bunk broke, high elevation spayed hfrs. Cattle were predominately purchased through Torrington Livestock & CCV. Get a big job done. 3550 hd in 7 lots. Ship 1000 to 1050 per day. Option on next 4 lots!!
Rep: CCV Zach Johnson (307) 575-2171



Lot 7084 Castle Peak Ranch **500 Spayed Yearling Heifers** **Base Wt. 900**
Location: Owl Creek Division; 4 mi W of Walden, CO **Slide: 8¢ off @ base weight. Wt Stop @ 935**
Breed: 100% Blk/BWF;
Origin: Purchased From WY, N CO, W NE **Delivered:** 9/1/2024 to 9/15/2024 **Rep Option**
Feed: Native grass, meadows, free choice salt & ADM APT-A mineral **Wt Var:** Slightly Uneven **Frame:** Med-Large **Flesh** **Med**
Shots Going to grass: Pyramid 5, Dectomax Inj Poured/Clean-Up, (2X) Fusogard: Revalor G
Weigh Up: Early AM gather, weigh on ground w/3%, sort for loads, weigh back any cuts
Other Info: Implanted
Comments: Choice to fancy bunk broke, high elevation spayed hfrs. Cattle were predominately purchased through Torrington Livestock & CCV. Get a big job done. 3550 hd in 7 lots. Ship 1000 to 1050 per day. Option on next 3 lots!!
Rep: CCV Zach Johnson (307) 575-2171



COMMITTED TO SUPPORTING OUR LOCAL RURAL COMMUNITIES

Experience the difference
of working with a local lender who
understands your needs.

You belong here.



Kelly Downer
Scottsbluff



Bryan Barrett
Scottsbluff



Jeremy Jackson
Scottsbluff



Garrett Treffer
Scottsbluff



Kris Pyle
Chadron



Joe Guth
Torrington



Brett Malm
Torrington



Kraig Lashley
Torrington



Cody Waite
Torrington



Sam Summers
Greeley



Justin Murphy
Wheatland



Matthew Kukowski
Wheatland



Levi Clark
Wheatland



Haydn Madsen
Wheatland



Platte Valley Bank
A Platte Valley Company

www.pvbank.com



A Platte Valley Company

**Mountain
Valley Bank**
MEMBER FDIC

www.bankmvp.com

Lot 7085 Castle Peak Ranch **500 Spayed Yearling Heifers** **Base Wt. 900**
Location: Owl Creek Division; 4 mi W of Walden, CO **Slide: 8¢ off @ base weight. Wt Stop @ 935**
Breed: 100% Blk/BWF;
Origin: Purchased From WY, N CO, W NE **Delivered:** 9/1/2024 to 9/15/2024 **Rep Option**
Feed: Native grass, meadows, free choice salt & ADM APT-A mineral **Wt Var:** Slightly Uneven **Frame:** Med-Large **Flesh** **Med**
Shots Going to grass: Pyramid 5, Dectomax Inj Poured/Clean-Up, (2X) Fusogard: Revalor G
Weigh Up: Early AM gather, weigh on ground w/3%, sort for loads, weigh back any cuts
Other Info: Implanted
Comments: Choice to fancy bunk broke, high elevation spayed hfrs. Cattle were predominately purchased through Torrington Livestock & CCV. Get a big job done. 3550 hd in 7 lots. Ship 1000 to 1050 per day. Option on next 2 lots!
Rep: CCV Zach Johnson (307) 575-2171



Lot 7086 Castle Peak Ranch **500 Spayed Yearling Heifers** **Base Wt. 900**
Location: Owl Creek Division; 4 mi W of Walden, CO **Slide: 8¢ off @ base weight. Wt Stop @ 935**
Breed: 100% Blk/BWF;
Origin: Purchased From WY, N CO, W NE **Delivered:** 9/1/2024 to 9/15/2024 **Rep Option**
Feed: Native grass, meadows, free choice salt & ADM APT-A mineral **Wt Var:** Slightly Uneven **Frame:** Med-Large **Flesh** **Med**
Shots Going to grass: Pyramid 5, Dectomax Inj Poured/Clean-Up, (2X) Fusogard: Revalor G
Weigh Up: Early AM gather, weigh on ground w/3%, sort for loads, weigh back any cuts
Other Info: Implanted
Comments: Choice to fancy bunk broke, high elevation spayed hfrs. Cattle were predominately purchased through Torrington Livestock & CCV. Get a big job done. 3550 hd in 7 lots. Ship 1000 to 1050 per day. Option on next lot.
Rep: CCV Zach Johnson (307) 575-2171



Lot 7087 Castle Peak Ranch **500 Spayed Yearling Heifers** **Base Wt. 900**
Location: Owl Creek Division; 4 mi W of Walden, CO **Slide: 8¢ off @ base weight. Wt Stop @ 935**
Breed: 100% Blk/BWF;
Origin: Purchased From WY, N CO, W NE **Delivered:** 9/1/2024 to 9/15/2024 **Rep Option**
Feed: Native grass, meadows, free choice salt & ADM APT-A mineral **Wt Var:** Slightly Uneven **Frame:** Med-Large **Flesh** **Med**
Shots Going to grass: Pyramid 5, Dectomax Inj, Poured/Clean-Up, (2X) Fusogard: Revalor G
Weigh Up: Early AM gather, weigh on ground w/3%, sort for loads, weigh back any cuts
Other Info: Implanted
Comments: Choice to fancy bunk broke, high elevation spayed hfrs. Cattle were predominately purchased through Torrington Livestock & CCV. Get a big job done. 3550 hd in 7 lots. Ship 1000 to 1050 per day.
Rep: CCV Zach Johnson (307) 575-2171



Lot 7088 Castle Peak Ranch **500 Yearling Steers** **Base Wt. 950**
Location: Illinois River Ranch; 15 mi S of Walden, CO **Slide: 8¢ off @ base weight. Wt Stop @ 985**
Breed: 98% Blk/BWF; 2% Red/RWF;
Origin: Purchased From WY, N CO, W NE **Delivered:** 9/1/2024 to 9/15/2024 **Rep Option**
Feed: Native grass, free choice salt & ADM APT-A mineral **Wt Var:** Slightly Uneven **Frame:** Med-Large **Flesh** **Med**
Shots Going to grass: Pyramid 5, Dectomax, Poured/Clean-Up, (2X) Fusogard: Revalor G
Weigh Up: Early AM gather, weigh on ground w/3%, sort for loads, weigh back any cuts
Other Info: Knife Cut and Banded; Implanted
Comments: Choice set of all Blk hided, high elevation strs. Cattle are bunk broke. Majority of cattle originated through Torrington Livestock & CCV. Ship 1000 to 1050 per day. Option on all strs next 5 lots!
Rep: CCV Zach Johnson (307) 575-2171



Lot 7089 Castle Peak Ranch**500 Yearling Steers****Base Wt. 950****Location:** Illinois River Ranch; 15 mi S of Walden , CO

Slide:8¢ off @ base weight. Wt Stop @ 985

Breed: 98% Blk/BWF; 2% Red/RWF;**Origin:** Purchased From WY, N CO, W NE**Delivered:** 9/1/2024 to 9/15/2024 Rep Option**Feed:** Native grass, meadows, free choice salt & ADM APT-A mineral**Wt Var:** Slightly Uneven**Frame:** Med-Large**Flesh** Med**Shots** Going to grass: Pyramid 5, Dectomax, Poured/Clean-Up, (2X) Fusogard: Revalor G**Weigh Up:** Early AM gather, weigh on ground w/ 3%, sort for loads, weigh back any cuts**Other Info:** Knife Cut and Banded; Implanted**Comments:** Choice to fancy set of high elevation, bunk broke str. Majority of these str. purchased through Torrington Livestock & CCV. Get big job done, 2475 in one shot. Ship 1000 to 1050 per day. Option on next 3 lots at 2 locations!!**Rep:** CCV Zach Johnson

(307) 575-2171

**Lot 7090 Castle Peak Ranch****500 Yearling Steers****Base Wt. 950****Location:** Illinois River Ranch; 15 mi S of Walden , CO

Slide:8¢ off @ base weight. Wt Stop @ 985

Breed: 98% Blk/BWF; 2% Red/RWF;**Origin:** Purchased From WY, N CO, W NE**Delivered:** 9/1/2024 to 9/15/2024 Rep Option**Feed:** Native grass, free choice salt & ADM APT-A mineral**Wt Var:** Slightly Uneven**Frame:** Med-Large**Flesh** Med**Shots** Going to grass: Pyramid 5, Dectomax, Poured/Clean-Up, (2X) Fusogard: Revalor G**Weigh Up:** Early AM gather, weigh on ground w/3%, sort for loads, weigh back any cuts**Other Info:** Knife Cut and Banded; Implanted**Comments:** Choice set of all Blk hided, high elevation str. Cattle are bunk broke. Majority of cattle originated through Torrington Livestock & CCV. Ship 1000 to 1050 per day. Option on next 2 lots!!**Rep:** CCV Zach Johnson

(307) 575-2171

**Lot 7091 Castle Peak Ranch****500 Yearling Steers****Base Wt. 950****Location:** Illinois River Ranch; 15 mi S of Walden, CO

Slide:8¢ off @ base weight. Wt Stop @ 985

Breed: 98% Blk/BWF; 2% Red/RWF;**Origin:** Purchased From WY, N CO, W NE**Delivered:** 9/1/2024 to 9/15/2024 Rep Option**Feed:** Native grass, meadows, free choice salt & ADM APT-A mineral**Wt Var:** Slightly Uneven**Frame:** Med-Large**Flesh** Med**Shots** Going to grass: Pyramid 5, Dectomax, Poured/Clean-Up, (2X) Fusogard: Revalor G**Weigh Up:** Early AM gather, weigh on ground w/3%, sort for loads, weigh back any cuts**Other Info:** Knife Cut and Banded; Implanted**Comments:** Choice set of all Blk hided, high elevation str. Cattle are bunk broke. Majority of cattle originated through Torrington Livestock & CCV. Ship 1000 to 1050 per day. Option on next lot!!**Rep:** CCV Zach Johnson

(307) 575-2171

**Lot 7092 Castle Peak Ranch****400 Yearling Steers****Base Wt. 950****Location:** Illinois River Ranch, 15 mi S of Walden, CO

Slide:8¢ off @ base weight. Wt Stop @ 985

Breed: 98% Blk/BWF; 2% Red/RWF;**Origin:** Purchased From WY, N CO, W NE**Delivered:** 9/1/2024 to 9/15/2024 Rep Option**Feed:** Native grass, meadows, free choice salt & ADM APT-A mineral**Wt Var:** Slightly Uneven**Frame:** Med-Large**Flesh** Med**Shots** Going to grass: Pyramid 5, Dectomax, Poured/Clean-Up, (2X) Fusogard: Revalor G**Weigh Up:** Early AM gather, weigh on ground w/3%, sort for loads, weigh back any cuts**Other Info:** Knife Cut and Banded; Implanted**Comments:** Choice set of all Blk hided, high elevation str. Cattle are bunk broke. Majority of cattle originated through Torrington Livestock & CCV. Ship 1000 to 1050 per day.**Rep:** CCV Zach Johnson

(307) 575-2171



34th Annual MR Reyes/Russell ANGUS RANCH

Monday February 24th, 2025 - 1 PM

at the ranch in Wheatland, Wyoming

SELLING 230 COMING 2 YR OLDS - 10 YEARLING BULLS

**BULLS RAISED & DEVELOPED IN A REALISTIC RANGE ENVIRONMENT. READY TO GO TO WORK FOR YOU.
YOUR SOURCE FOR HIGH ALTITUDE BULLS - PAP TESTED AT 8,000'**



AAA 20234673 BD 06/03/2020



AAA 20150132 BD 02/07/2020

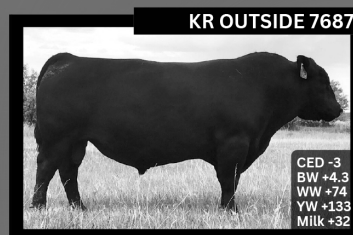

AAA 18874639 BD 02/10/2017



AAA 19853186 BD 02/01/2020



AAA 19617044 BD 06/15/2018

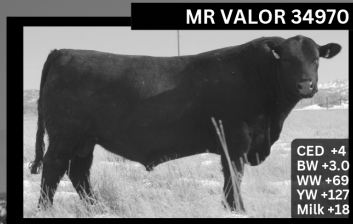

AAA 20234808 BD 05/25/2020



AAA 20234717 BD 06/02/2020

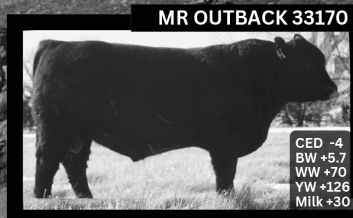

AAA 20234776 BD 06/01/2020

PAP TESTED

SRS STUNNER 8235H

WE HAVE BEEN PAP TESTING FOR OVER 40 YEARS!

Where else in the US can you find Angus Bulls with this depth of quality and degree of accuracy for PAP?

Jennifer Reyes-Burr
5104 Hwy 34 - Wheatland, Wy 82201
(307) 331-1530

KMR Angus - Keith Russell
21419 WCR 13 - Johnstown, CO 80534
(970) 371-7819

MR Angus - Juan Reyes
98 Olson Rd - Wheatland, Wy 82201
(307) 331-1568 (cell)



WWW.MRANGUSRANCH.COM



Lot 7093 Phipps Land & Livestock**325 Yearling Steers****Base Wt. 900****Location:** Phipps Ranch; 16 mi N of Whitman, NE

8¢ off/on up to 25# over/under base weight. Wt Stop @ 925

Breed: 100% Blk/BWF;**Origin:** Purchased From W NE, E WY**Delivered:** 9/9/2024 to 9/16/2024 Rep Option**Feed:** Native pasture, salt & mineral**Wt Var:** Slightly-Uneven**Frame:** Med-Large**Flesh** Med**Shots** 2 rounds of modified live; Boostered with Pyramid 5+ Presponse, Fusogard, SafeGuard & Dectomax**Weigh Up:** Early morning gather, weigh on ground w/a 3%, sort for loads**Other Info:** Knife Cut**Comments:** Top end of all the ranch steers. Pre-sorted from 1700 hd. Handled right & will give good performance at the next level. Option on the next 2 lots for up to 780 Hd.**Rep:** Torrington Michael Schmitt

(307) 532-1776

**Lot 7094 Phipps Land & Livestock****325 Yearling Steers****Base Wt. 900****Location:** Phipps Ranch; 16 mi N of Whitman, NE

8¢ off/on up to 25# over/under base weight. Wt Stop @ 925

Breed: 100% Blk/BWF;**Origin:** Purchased From W NE, E WY**Delivered:** 9/9/2024 to 9/16/2024

Rep Option

Feed: Native pasture, salt & mineral**Wt Var:** Slightly-Uneven**Frame:** Med-Large**Flesh** Med**Shots** 2 rounds of modified live; Boostered with Pyramid 5+ Presponse, Fusogard, SafeGuard & Dectomax**Weigh Up:** Early morning gather, weigh on ground w/a 3%, sort for loads**Other Info:** Knife Cut**Comments:** Top end of all the ranch steers. Pre-sorted from 1700 hd. Handled right and will give good performance at the next level. Option on the next lot for up to 455 Hd.**Rep:** Torrington Michael Schmitt

(307) 532-1776

**Lot 7095 Phipps Land & Livestock****130 Yearling Steers****Base Wt. 900****Location:** Phipps Ranch; 16 mi N of Whitman, NE

8¢ off/on up to 25# over/under base weight. Wt Stop @ 925

Breed: 60% CharX; 40% Red;**Origin:** Purchased From W NE, E WY**Delivered:** 9/9/2024 to 9/16/2024

Rep Option

Feed: Native pasture, salt & mineral**Wt Var:** Slightly-Uneven**Frame:** Med-Large**Flesh** Med**Shots** 2 rounds of modified live; Boostered with Pyramid 5+ Presponse, Fusogard, SafeGuard & Dectomax**Weigh Up:** Early morning gather, weigh on ground w/a 3%, sort for loads**Other Info:** Knife Cut**Comments:** A real choice set of crossbred feeders. Top sort from 196 Hd. Will shape up for a uniform finish.**Rep:** Torrington Michael Schmitt

(307) 532-1776

**Lot 7096 Phipps Land & Livestock****130 Yearling Steers****Base Wt. 900****Location:** Phipps Ranch; 16 mi N of Whitman, NE

8¢ off/on up to 25# over/under base weight. Wt Stop @ 925

Breed: 100% Blk/BWF;**Origin:** Purchased From W NE, E WY**Delivered:** 9/9/2024 to 9/16/2024

Rep Option

Feed: Native pasture, salt & mineral**Wt Var:** Slightly-Uneven**Frame:** Med-Large**Flesh** Med**Shots** 2 rounds of modified live, Boostered with Pyramid 5+ Presponse, Fusogard, SafeGuard & Dectomax**Weigh Up:** Early morning gather, weigh on ground w/a 3%, sort for loads**Other Info:** Knife Cut**Comments:** Top end of all the ranch steers. Pre-sorted from 1700 hd. Handled right & will give good performance at the next level.**Rep:** Torrington Michael Schmitt

(307) 532-1776

**Lot 7097 Phipps Land & Livestock****325 Yearling Steers****Base Wt. 885****Location:** Phipps Ranch; 16 mi N of Whitman, NE

8¢ off/on up to 25# over/under base weight. Wt Stop @ 910

Breed: 100% Blk/BWF;**Origin:** Purchased From W NE, E WY**Delivered:** 9/16/2024 to 9/23/2024

Rep Option

Feed: Native pasture, salt & mineral**Wt Var:** Slightly-Uneven**Frame:** Med-Large**Flesh** Med**Shots** 2 rounds of modified live; Boostered with Pyramid 5+ Presponse, Fusogard, SafeGuard & Dectomax**Weigh Up:** Early morning gather, weigh on ground w/a 3%, sort for loads**Other Info:** Knife Cut**Comments:** Feed on the pounds of these hay wintered steers. Option on the next 2 lots for up to 780 Hd.**Rep:** Torrington Michael Schmitt

(307) 532-1776



Lot 7098 Phipps Land & Livestock**325 Yearling Steers****Base Wt. 885****Location:** Phipps Ranch; 16 mi N of Whitman, NE

8¢ off/on up to 25# over/under base weight. Wt Stop @ 910

Breed: 100% Blk/BWF;**Origin:** Purchased From W NE, E WY**Delivered:** 9/16/2024 to 9/23/2024**Feed:** Native pasture, salt & mineral**Wt Var:** Slightly-Uneven**Frame:** Med-Large**Flesh** Med**Shots** 2 rounds of modified live; Boostered with Pyramid 5+ Presponse, Fusogard, SafeGuard & Dectomax**Weigh Up:** Early morning gather, weigh on ground w/a 3%, sort for loads**Other Info:** Knife Cut**Comments:** Feed on the pounds of these hay wintered steers. Option on the next lot for up to 780 Hd.**Rep:** Torrington Michael Schmitt

(307) 532-1776

**Lot 7099 Phipps Land & Livestock****130 Yearling Steers****Base Wt. 885****Location:** Phipps Ranch; 16 mi N of Whitman, NE

8¢ off/on up to 25# over/under base weight. Wt Stop @ 910

Breed: 100% Blk/BWF;**Origin:** Purchased From W NE, E WY**Delivered:** 9/16/2024 to 9/23/2024 Rep Option**Feed:** Native pasture, salt & mineral**Wt Var:** Slightly-Uneven**Frame:** Med-Large**Flesh** Med**Shots** 2 rounds of modified live; Boostered with Pyramid 5+ Presponse, Fusogard, SafeGuard & Dectomax**Weigh Up:** Early morning gather, weigh on ground w/a 3%, sort for loads**Other Info:** Knife Cut**Comments:** Feed on the pounds of these hay wintered steers. Handy weight steers & the right timing for delivery.**Rep:** Torrington Michael Schmitt

(307) 532-1776

**Lot 7100 Houret Livestock****300 Yearling Steers****Base Wt. 925****Location:** Corrals; 18 mi W of Laramie, WY

Slide: 8¢ off @ base weight. Wt Stop @ 960

Breed: 90-95% Blk/BWF; 5-10% Red/RWF;**Origin:** Purchased From MT, ID, WY**Delivered:** 9/5/2024 to 9/23/2024 Rep Option**Feed:** Wintered in CA on native grass & are on native grass & meadows in WY, salt & mineral**Wt Var:** Uneven**Frame:** Med-Large**Flesh** Light Med to Med**Shots** Fall: Inforce 3, One Shot, Dectomax Inj wormer, Ultra Choice 8; March: BoviShield Gold, One Shot, Ultra Choice 8, Valcor- wormer, pour on- fly control**Weigh Up:** Early morning gather, weigh on ground w/a 3%**Other Info:** Knife Cut; Implanted**Comments:** Choice set, high elevation, bunk broke, coming out of short grass country yrkg str. Sept delivery & should go on & perform. 80% of clvs are from MT & WY & 20% ID. Option on next Lot!!**Rep:** Torrington Lex Madden

(307) 532-1580

**Lot 7101 Houret Livestock****300 Yearling Steers****Base Wt. 925****Location:** Corrals; 18 mi W of Laramie, WY

Slide: 8¢ off @ base weight. Wt Stop @ 960

Breed: 90-95% Blk/BWF; 5-10% Red/RWF;**Origin:** Purchased From MT, ID, WY**Delivered:** 9/5/2024 to 9/23/2024 Rep Option**Feed:** Wintered in CA on native grass & are on native grass & meadows in WY, salt & mineral**Wt Var:** Uneven**Frame:** Med-Large**Flesh** Light Med to Med**Shots** Fall: Inforce 3, One Shot, Dectomax Inj wormer, Ultra Choice 8; March: BoviShield Gold, One Shot, Ultra Choice 8, Valcor- wormer, pour on- fly control**Weigh Up:** Early morning gather, weigh on ground w/a 3%**Other Info:** Knife Cut; Implanted**Comments:** Choice set, high elevation, bunk broke, coming out of short grass country yrkg str. Sept delivery & should go on & perform. 80% of clvs are from MT & WY & 20% ID.**Rep:** Torrington Lex Madden

(307) 532-1580



Lot 7102 FX Land Company**Location:** FX Land Co; 20 mi N of Scottsbluff, NE**Breed:** 100% Blk/BWF;**Origin:** Purchased From E WY, W NE, W SD**Delivered:** 9/4/2024 to 9/8/2024 Rep Option**Feed:** Native pasture, salt & mineral**Wt Var:** Uneven**Frame:** Med-Large**Flesh** Med**Shots** Vision 7/Somnus, Vista 5, Pinkeye, Wormed & poured**Weigh Up:** Early morning gather, sort loads, haul on buyer's pre-weighed trucks, weigh w/a 2%**Other Info:** Knife Cut**Comments:** Big job done on these Choice feeders. Up to 855 hd in this consignment. Gate cut on 3 loads or more. Option on next 2 lots.**Rep:** Torrington Michael Schmitt

(307) 532-1776

**Lot 7103 FX Land Company****Location:** FX Land Co; 20 mi N of Scottsbluff, NE**Breed:** 100% Blk/BWF;**Origin:** Purchased From E WY, W NE, W SD**Delivered:** 9/4/2024 to 9/8/2024**Feed:** Native pasture, salt & mineral**Wt Var:** Uneven**Frame:** Med-Large**Flesh** Med**Shots** Vision 7/Somnus, Vista 5, Pinkeye, Wormed & poured**Weigh Up:** Early morning gather, sort loads, haul on buyer's pre-weighed trucks, weigh w/a 2%**Other Info:** Knife Cut**Comments:** Get a big job done on these Choice feeders. Up to 855 hd in this consignment. Gate cut on 3 loads or more. Option on next lot.**Rep:** Torrington Michael Schmitt

(307) 532-1776

**Lot 7104 FX Land Company****Location:** FX Land Co; 20 mi N of Scottsbluff, NE**Breed:** 100% Blk/BWF;**Origin:** Purchased From E WY, W NE, W SD**Delivered:** 9/4/2024 to 9/8/2024 Rep Option**Feed:** Native pasture, salt & mineral**Wt Var:** Uneven**Frame:** Med-Large**Flesh** Med**Shots** Vision 7/Somnus, Vista 5, Pinkeye, Wormed & poured**Weigh Up:** Early morning gather, sort loads, haul on buyer's pre-weighed trucks, weigh w/a 2%**Other Info:** Knife Cut**Comments:** These are a real Choice set of feeders. These are ready to go!**Rep:** Torrington Michael Schmitt

(307) 532-1776

**Lot 7105 David Laucomer****Location:** FX Ranch; 20 mi N of Scottsbluff, NE**Breed:** 100% Blk/BWF;**Origin:** Purchased From E WY, W NE, W SD**Delivered:** 10/1/2024 to 10/5/2024 Rep Option**Feed:** Native pasture, salt & mineral**Wt Var:** Uneven**Frame:** Med-Large**Flesh** Med**Shots** Vision 7/Somnus, Vista 5, Pinkeye, Wormed & poured**Weigh Up:** Early morning gather, sort for loads, haul on buyer's pre-weighed trucks, weigh w/a 2%**Other Info:** Knife Cut**Comments:** Big, stout & ready for the feedlot. They will pack it on & start early. Coming later in season. Option on next lot.**Rep:** Torrington Michael Schmitt

(307) 532-1776

**Lot 7106 David Laucomer****Location:** FX Ranch; 20 mi N of Scottsbluff, NE**Breed:** 100% Blk/BWF;**Origin:** Purchased From E WY, W NE, W SD**Delivered:** 10/1/2024 to 10/5/2024**Feed:** Native pasture, salt & mineral**Wt Var:** Uneven**Frame:** Med-Large**Flesh** Med**Shots** Vision 7/Somnus, Vista 5, Pinkeye, Wormed & poured**Weigh Up:** Early morning gather, sort for loads, haul on buyer's pre-weighed trucks, weigh w/a 2%**Other Info:** Knife Cut**Comments:** Just a gate cut from previous lot. Lots of quality in this lot.**Rep:** Torrington Michael Schmitt

(307) 532-1776



WHOA.

MORE POUNDS. MORE CALVES. MORE PROFIT.

Herefords are known as the efficiency experts for a reason.
Herefords boost pregnancy rates by 7% and add \$30 per head in
feedyard profitability in a crossbreeding system.
And Hereford genetics bring unrivaled hybrid
vigor, longevity and disposition.

COME HOME TO HEREFORD.



Hereford.org | 816-842-3757

Lot 7107 Dunn Ranch (Jim & Mae Dunn)**340 Yearling Steers****Base Wt. 1040****Location:** Dunn Ranch; 14 mi NW of Harrison , NE

8¢ off/on up to 25# over/under base weight. Wt Stop @ 1065

Breed: 95 % Blk; 5% BWF;**Origin:** Purchased From WY**Delivered:** 8/13/2024 to 8/26/2024 Rep Option**Feed:** Native Pasture**Wt Var:** Slightly Uneven **Frame:** Med-Large **Flesh** Med**Shots** Full Vaccination Prog; Revalor G**Weigh Up:** Early morning gather, trail 1 mile, sort for loads, load on buyer's pre-weighted trucks, haul 40 miles to Crawford, NE & weigh w/a 2% (Truck must fit 70 ft scale)**Other Info:** Knife Cut; Implanted**Comments:** Extra fancy, gentle & good framed set of str. Very uniform with plenty of room to grow. Coming from a very reputable consignor.**Rep:** CCV Hunter Dockery (307) 340-1202**Lot 7108 Kevin Youngers****280 Spayed Yearling Heifers****Base Wt. 875****Location:** Sidney, MT; 75 mi N of Glendive, MT

Slide: 8¢ off @ base weight. Wt Stop @ 910

Breed: 100% Blk/BWF; Ang X cows; Ang X bulls;**Origin:** Purchased From E MT**Delivered:** 9/7/2024 to 9/14/2024 Rep Option**Feed:** Native grass, salt & mineral**Wt Var:** Uneven **Frame:** Med-Large **Flesh** Med**Shots** UltraBac 7 w/Somnus, BoviShield Gold, PinkEye, FootRot, poured with Ivermectin & SafeGuard mouth wormer: Revalor G**Weigh Up:** Early AM gather, from section pasture, sort 280 from 400 hd, load on pre-weighted trucks & haul 15 miles & weigh w/a 2%**Other Info:** Implanted**Comments:** Nice set of Eastern MT spayed hrs. Cattle are bunk broke & easy to handle. Plenty of cattle to work with.**Rep:** Torrington Scott Klind (406) 670-2875**Lot 7109 Kevin Youngers****70 Spayed Yearling Heifers****Base Wt. 875****Location:** Richie, MT; 85 mi N of Glendive, MT

Slide: 8¢ off @ base weight. Wt Stop @ 910

Breed: 100% Red/RWF; Red/RWF cows; Red/RWF bulls;**Origin:** Purchased From E MT**Delivered:** 9/7/2024 to 9/14/2024 Rep Option**Feed:** Native grass, salt & mineral**Wt Var:** Uneven **Frame:** Med-Large **Flesh** Med**Shots** UltraBac 7 w/Somnus, BoviShield Gold, PinkEye, FootRot, poured with Ivermectin & SafeGuard mouth wormer: Revalor G**Weigh Up:** Early AM gather, from section pasture, sort 70 from 120 hd, weigh on ground w/a 3%**Other Info:** Implanted**Comments:** Nice set of Eastern MT spayed hrs, bunk broke & easy to handle. Plenty of cattle to work with.**Rep:** Torrington Scott Klind (406) 670-2875**Lot 7110 Dewey Hageman Family****65 Spayed Yearling Heifers****Base Wt. 900****Location:** Corrals; 45 mi NW of Torrington, WY

Slide: 8¢ off @ base weight. Wt Stop @ 925

Breed: 100% CharX; English cows; Eaton Char bulls;**Origin:** Ranch Raised**Delivered:** 9/14/2024 to 9/20/2024 Rep Option**Feed:** Native pasture & salt**Wt Var:** Slightly Uneven **Frame:** Med-Large **Flesh** Med**Shots** Branding: Vista Once, 7-Way Weaning: Titanium 5, SafeGuard; Revalor G**Weigh Up:** Early morning gather, trail 1 mile, sort for biggest & best CharX hrs, weigh on the ground w/a 2%**Other Info:** Implanted**Comments:** Extra fancy, big framed hrs. All home raised, lots of room to get big. Long time reputable consignor.**Rep:** CCV Hunter Dockery (307) 340-1202**Lot 7111 Jim Morrison****350 Spayed Yearling Heifers****Base Wt. 925****Location:** Morrison Ranch; 12 mi N of Casper, WY

8¢ off/on up to 25# over/under base weight. Wt Stop @ 950

Breed: 100% Blk & BWF; Blk Ang & Blk AngX;**Origin:** Purchased From WY**Delivered:** 9/1/2024 to 9/15/2024 Rep Option**Feed:** On native grass & mineral program & wintered in grow yard**Wt Var:** Uneven **Frame:** Med-Large **Flesh** Med**Shots** Pre-Turnout: BoviShield Gold 5, Ultrabac 7/Somnus; Clean-Up pour on & SafeGuard drench; Revalor G**Weigh Up:** Early AM gather, load on buyer's pre-weighted trucks, haul 12 miles & weigh w/a 2% approx 6 - 54,000 lb loads**Other Info:** Implanted**Comments:** Fancy set of bunk broke heifers that will be easy starting from a long time CCV customer. Purchased strictly thru Torrington Livestock.**Rep:** CCV Chuck Petersen (307) 575-4015

Lot 7112 Dwyer & Stronks Partnership**365 Spayed Yearling Heifers****Base Wt. 925****Location:** Ranch; 8 mi NW of Pinedale, WY

Slide:8¢ off @ base weight. Wt Stop @ 950

Breed: 93% Blk/BWF; 7% Red & Char X ; Ang & Ang X**Origin:** Purchased**Delivered:** 10/1/2024 to 10/15/2024 Rep Option**Feed:** Summered in the hills, moved to regrowth hay meadows in the Fall, Free choice salt & mineral**Wt Var:** Slightly Uneven**Frame:** Med-Large**Flesh** Thin-Med**Shots** (2X) Titanium 3/Preponse, Vision 7, SafeGuard drench, Ivermax Inj, Exit Gold Pour-On: (May 5) Revalor G**Weigh Up:** Early AM gather, trail 2 miles to corrals, weigh cattle across ground scale w/a 3%, sort, weigh back cuts**Other Info:** Few Nubs; Implanted**Program:** BQA**Comments:** Cattle purchased from Cattle Country Video and Torrington Livestock from reputation ranchers. Biggest & best sort from 450 hd! Coming in Oct.**Rep:** CCV Conor Dwyer

(307) 399-9998

**Lot 7113 Matt & Cody Haun****200 Spayed Yearling Heifers****Base Wt. 980****Location:** Tie Siding Wy/Co/A; 20 mi S of Laramie, WY

Slide:8¢ off @ base weight. Wt Stop @ 1000

Breed: 90% Blk; 9% RWF; Ang/Ang X cows; Ang/Hereford bulls;**Origin:** Purchased From WY**Delivered:** 9/5/2024 to 9/15/2024 Rep Option**Feed:** Native grass, salt & mineral.**Wt Var:** Uneven**Frame:** Large**Flesh** Med**Shots** Vista Once, Vision 7/Somnus, BoviShield Gold 5, LongRange, SafeGuard, Revalor G**Weigh Up:** Early morning gather, weigh on buyer's pre-weighted trucks, haul 25 miles, weigh w/a 2%**Other Info:** Implanted**Comments:** Nice set of big framed hfrs coming out of the elevation. All originated from Y Cross Ranch and Bell Otte Ranch**Rep:** Torrington Jeff Ward

(307) 399-9863

**Lot 7114 Micheli Ranches****148 Yearling Steers****Base Wt. 970****Location:** Ranch Pasture; 7 mi NE of Lusk , WY

Slide:8¢ off @ base weight.

Breed: 90% Blk/BWF; 8% Red/RWF; 2% Hereford; Blk Ang & Hereford cows; Ang & Hereford bulls;**Origin:** Raised/Purchased From WY**Delivered:** 9/9/2024 to 9/23/2024 Rep Option**Feed:** Native grass, free choice salt & mineral**Wt Var:** Uneven**Frame:** Med-Large**Flesh** Med**Shots** BoviShield Gold 5, UltraBac 8 + Pinkeye; Boosted w/8-Way & poured**Weigh Up:** Early morning gather, load on buyer's pre-weighted trucks, haul 7 miles & weigh w/a 2%; Trucks must fit a 70 ft scale**Other Info:** Knife Cut and Banded**Comments:** Choice set of bunk broke str. Strs are either home raised or purchased from bull customers. Cattle handled right. 3 light loads. \$600 freight adjustment!!**Rep:** CCV Zach Johnson

(307) 575-2171

**Lot 7115 Markuson Ranch****110 Steer Calves****Base Wt. 480****Location:** Markuson Ranch; 12 mi W of Ekalaka, MT

20¢ off/on up to 25# over/under base weight. Wt Stop @ 505

Breed: 60% Blk; 40% BWF; Blk Ang & Blk Ang X cows; Lund B Bar & Gnerer Blk Ang bulls;**Origin:** Ranch Raised**Delivered:** 11/5/2024 to 11/15/2024 Rep Option**Feed:** On cows, native pasture, salt & garlic mineral**Wt Var:** Slightly Uneven**Frame:** Med**Flesh** Med**Shots** Branding: Inforce 3, 20/20 Vision 7/Spur, Pre-Cond: Vision 7/Somnus, Pyramid 5+Preponse SQ**Weigh Up:** Early AM gather, sort off cows, sex, weigh on ground w/a 2%, sort for loads**Other Info:** Banded**Program:** NHTC, BQA , SAV, China EV, VNB, Saudi Arabia, EV Vegetarian**Comments:** Excellent set of Blk & F1 cross str clvs. Have all the programs & will make excellent yrlds next summer.**Rep:** CCV Justin Smith

(307) 340-0724



Lot 7116 Slagle Ranch**Location:** Slagle Ranch; 40 mi SW of Newcastle, WY**Breed:** 100% Blk (few BWF); Ang & Ang X cows; Ang bulls;**Origin:** Ranch Raised **Delivered:** 10/11/2024 to 10/11/2024**Feed:** On cows and native pasture**Wt Var:** Slightly Uneven**Frame:** Med-Large**Flesh** Med**Shots** Branding: UltraBac 8 Pre-Cond: Vision 8 w/Somnus, Vista Once SQ TSV2**Weigh Up:** Early morning gather sort off lite end & weigh on ground w/a 1%**Other Info:** Knife Cut**Comments:** Great sort on this load of steers, 50 to 60 young calves to come off. Many repeat buyers on these steers.**Rep:** Torrington Michael Schmitt (307) 532-1776**Lot 7117 Slagle Ranch****Location:** Slagle Ranch; 40 mi SW of Newcastle, WY**Breed:** 100% Blk (few BWF); Ang & Ang X cows; Ang bulls;**Origin:** Ranch Raised **Delivered:** 10/11/2024 to 10/11/2024**Feed:** On cows and native pasture**Wt Var:** Slightly Uneven**Frame:** Med-Large**Flesh** Med**Shots** Branding: UltraBac 8 Pre-Cond: Vision 8 w/Somnus, Vista Once SQ TSV2**Weigh Up:** Early morning gather Sort off cows and weigh on ground w/a 2%**Other Info:** Knife Cut**Comments:** Great sort on this load of steers, sort from 275 hd. These will have good bone under them and be deep bodied.**Rep:** Torrington Michael Schmitt (307) 532-1776**Lot 7118 Duck Bar Ranch (Hugh, Lee, Brett, Lane & Carolyn Hageman)****Location:** Hageman Ranch; 25 mi W of Torrington, WY**Breed:** 100% Blk & BWF; Blk Ang, BWF, Red Ang & RWF cows; Simonson, Minert, Barstow Ang bulls;**Origin:** Ranch Raised **Delivered:** 10/3/2024 to 10/10/2024 Rep Option**Feed:** Cows & native grass**Wt Var:** Slightly Uneven**Frame:** Med Lg to Large**Flesh** Med**Shots** Branding: Vista Once, Vision 7; Ralgro; Pre-Cond: Vista Once, Vision 7/Somnus (PrimeVac Certified)**Weigh Up:** Early AM gather, sort off cows, pre-sexed, weigh on the ground w/a 2%**Other Info:** Knife Cut; Implanted**Comments:** Choice to fancy set of Blk str clvs. Many repeat buyers. Lots of quality & coming early. You won't be disappointed. They have fed the str & hfrs @ Dinklage several times & have weighed 1500 lbs.**Rep:** Torrington Lex Madden (307) 532-1580**PrimeVAC™****Lot 7119 Duck Bar Ranch (Hugh, Lee, Brett, Lane & Carolyn Hageman)****Location:** Hageman Ranch; 25 mi W of Torrington, WY**Breed:** 100% CharX; Blk Ang, Red, RWF & Eng X cows; Eaton, Eggelston & Staircase Charolais bulls;**Origin:** Ranch Raised **Delivered:** 10/3/2024 to 10/10/2024 Rep Option**Feed:** Cows & native grass**Wt Var:** Slightly Uneven**Frame:** Med Lg to Large**Flesh** Med**Shots** Branding: Vista Once, Vision 7; Ralgro; Pre-Cond: Vista Once, Vision 7/Somnus (PrimeVac Certified)**Weigh Up:** Early AM gather, sort off cows, pre-sexed, weigh on the ground w/a 2%**Other Info:** Knife Cut; Implanted**Comments:** Choice to fancy CharX str. The kind that will feed & perform. Coming early, many repeat customers. They have fed these cattle several times @ Dinklage & str & hfrs have weighed 1500 lbs+ consistently.**Rep:** Torrington Lex Madden (307) 532-1580**PrimeVAC™**

CHEYENNE 1501 S. Greeley Hwy, 307.637.3552
3518 Dell Range Blvd, 307.637.7244

CODY 1702 Sheridan Ave, 307.527.7186

GILLETTE 815 Madison St, 307.682.0089

HULETT LPO OPENING SUMMER 2023

LARAMIE LPO 866 N. 4th St. 307.314.4966

MITCHELL, NE 1151 Broadway St, 308.623.1611

THE WAY BANKING SHOULD BE



MEMBER FDIC

[illegible]

Lot 7120 Duck Bar Ranch (Hugh, Lee, Brett, Lane & Carolyn Hageman)**160 Heifer Calves Base Wt. 630****Location:** Hageman Ranch; 30 mi SW of Lusk, WY ; 55 mi NW of Torrington, WY

Slide:14¢ off @ base weight. Wt Stop @ 660

Breed: 100% CharX; Blk Ang, Red, RWF & Eng X cows; Eaton, Eggelston & Staircase Charolais bulls;**Origin:** Ranch Raised**Delivered:** 10/3/2024 to 10/10/2024 Rep Option**Feed:** Cows & native grass**Wt Var:** Slightly Uneven -Une**Frame:** Med Lg to Large**Flesh** Med**Shots** Branding: Vista Once, Vision 7; Ralgro; Pre-Cond: Vista Once, Vision 7/Somnus (PrimeVac Certified)**Weigh Up:** Early AM gather, pre-sexed, sort off cows, weigh on the ground w/a 2%**Other Info:** Implanted**Comments:** Choice to fancy CharX hfrs. The kind that will feed & perform. Coming early, many repeat customers. They have fed these cattle several times @ Dinklage & strs & hfrs have weighed 1500 lbs+ consistently.**Rep:** Torrington Lex Madden

(307) 532-1580

**Lot 7121 Trent Snyder****76 Steer Calves Base Wt. 680****Location:** Paonia, CO; 200 mi SW of Denver, CO

14¢ off/on up to 25# over/under base weight. Wt Stop @ 685

Breed: 50% Blk/BWF; 40% CharX; 10% Red/RWF; Ang X cows; Stripes Char & Simm Ang bulls;**Origin:** Ranch Raised**Delivered:** 10/23/2024 to**Feed:** High mountain meadows, free choice mineral & salt**Wt Var:** Uneven**Frame:** Med-Large**Flesh** Med**Shots** Birth: C&D/Tetanus; Branding: Ultra Choice 8, BoviShield Gold 5, Pinkeye, Dectomax Inj Wormer: Pre-Cond: BoviShield Gold 5, UltraBac 7/Somnus**Weigh Up:** Early AM gather, sort off cows, sex, weigh on ground w/a 2%, sort for loads**Other Info:** Banded**Comments:** Choice to fancy set of high altitude, feedlot performing clvs.**Rep:** CCV Scott Redden

(970) 596-3588

**Lot 7122 Trent Snyder****76 Steer Calves Base Wt. 680****Location:** Gunnison, CO; 230 mi SW of Denver, CO

14¢ off/on up to 25# over/under base weight. Wt Stop @ 685

Breed: 50% Blk/BWF; 40% CharX; 10% Red/RWF; Ang X cows; Stripes Char & Simm Ang bulls;**Origin:** Ranch Raised**Delivered:** 11/3/2024 to**Feed:** High mountain meadows, free choice mineral & salt**Wt Var:** Uneven**Frame:** Med-Large**Flesh** Med**Shots** Birth: C&D/Tetanus; Branding: Ultra Choice 8, BoviShield Gold 5, Pinkeye, Dectomax Inj Wormer: Pre-Cond: BoviShield Gold 5, UltraBac 7/Somnus**Weigh Up:** Early AM gather, sort off cows, sex, weigh on ground w/a 2%, sort for loads**Other Info:** Banded**Comments:** Choice to fancy set of high altitude, feedlot performing clvs.**Rep:** CCV Scott Redden

(970) 596-3588

**Lot 7123 Roy Jarrard****450 Steer Calves Base Wt. 500****Location:** Jarrard Ranch ; 22 mi N of Casper, WY

Slide:20¢ off @ base weight. Wt Stop @ 535

Breed: 90% Blk; Approx 10% BWF; Blk Ang cows; Blk Ang (Sitz, Scherbenske & Memory) bulls;**Origin:** Ranch Raised**Delivered:** 10/10/2024 to 10/22/2024 Rep Option**Feed:** On cows, native grass, salt & mineral (Vigortone Mineral Package)**Wt Var:** Uneven**Frame:** Med to Med Lg**Flesh** Med**Shots** Branding: Vision 7 & Pyramid 5+Presponse**Weigh Up:** Early AM gather, sort off cows, pre-sexed, weigh on the ground w/a 2% & weigh back cuts (weigh approx 25 hd at a time) 4-57,000 lb lds. Corrals will be watered down!!**Other Info:** Banded**Comments:** Choice to fancy set of str clvs that could feed or go to wheat pasture or make nice yearlings. Vermilion, Sitz Ang breeding on mother side. Coming out of short grass country. Clvs should perform! Many repeat buyers. Rancher will have approx 500 hd! If buyer takes up to 5 lds there will be a \$750 Frt Adj only on 1 ld.**Rep:** Torrington Lex Madden / Justin Smith

(307) 532-1580 / (307) 340-0724



Lot 7124 Roy Jarrard**220 Heifer Calves Base Wt. 465****Location:** Jarrard Ranch ; 22 mi N of Casper, WY

Slide:25¢ off @ base weight. Wt Stop @ 500

Breed: 90% Blk; Approx 10%BWF; Blk Ang cows; Blk Ang (Sitz, Scherbenske & Memory) bulls;**Origin:** Ranch Raised**Delivered:** 10/10/2024 to 10/22/2024 Rep Option**Feed:** On cows, native grass, salt & mineral (Vigortone Mineral Package)**Wt Var:** Uneven**Frame:** Med to Med Lg**Flesh** Light to Med**Shots** Branding: Vision 7 & Pyramid 5+Presponse**Weigh Up:** Early AM gather, sort off cows, pre-sexed & weigh on the ground w/a 2% (weigh approx 25 hd at a time) Corrals will be watered down!!**Other Info:****Comments:** Choice to fancy set of hfr clvs that could feed or go to wheat pasture or make nice yrlds. Top end of these hfrs could make replacement quality. Vermilion, Sitz Ang breeding on mother side. Coming out of short grass country. Clvs should perform. Many repeat byers.**Rep:** Torrington Lex Madden / Justin Smith

(307) 532-1580 / (307) 340-0724

**Lot 7125 JRB LLC****200 Steer Calves Base Wt. 530****Location:** Ranch; 3 mi S of Manila, UT; 320 mi W of Cheyenne, WY

20¢ off/on up to 35# over/under base weight. Wt Stop @ 565

Breed: 80% Blk/BWF; 20% Red/RWF; Blk/BWF Cross cows; Blk Ang & Hereford bulls;**Origin:** Ranch Raised**Delivered:** 10/31/2024 to 11/9/2024 Rep Option**Feed:** On cows on high desert range**Wt Var:** Uneven**Frame:** Med**Flesh** Med**Shots** Branding: Ultra Choice 8, BoviShield Gold One Shot; Pre-Cond: Inforce 3, BoviShield Gold One Shot, Dectomax Injectable, Synovex C**Weigh Up:** Early morning gather sort off cows, haul clvs 3 miles on gooseneck trailers, sex, weigh on the ground straight & sort for loads**Other Info:** Knife Cut; Implanted**Comments:** High desert clvs from long time reputation ranch. Coming in November handy weight for grass or wheat. Great weigh up! Family brands. Approx 10% sort.**Rep:** CCV Lander Nicodemus

(307) 421-8141

**Lot 7126 JRB LLC****200 Steer Calves Base Wt. 525****Location:** Ranch; 3 mi S of Manila, UT; 320 mi W of Cheyenne, WY

20¢ off/on up to 35# over/under base weight. Wt Stop @ 560

Breed: 80% Blk/BWF; 20% Red/RWF; Blk/BWF Cross cows; Blk Ang & Hereford bulls;**Origin:** Ranch Raised**Delivered:** 10/24/2024 to 11/2/2024 Rep Option**Feed:** On cows on mountain meadows**Wt Var:** Uneven**Frame:** Med**Flesh** Med**Shots** Branding: Ultra Choice 8, BoviShield Gold One Shot; Pre-Cond: Inforce 3, BoviShield Gold One Shot, Dectomax Injectable, Synovex-C**Weigh Up:** Early morning gather approx 1/2 of the pairs morning prior to delivery, sort off cows, haul clvs 3 miles on gooseneck trailers, sex, weigh on the ground straight; 2nd half: early AM gather morning of delivery off meadows, sort off cows, sex, weigh on ground straight, sort for loads**Other Info:** Knife Cut; Implanted**Comments:** High mountain WY & UT clvs from long time reputation ranch. Coming in late Oct out of the mountains, handy weight for grass or wheat. Family brands. Approx 10% sort.**Rep:** CCV Lander Nicodemus

(307) 421-8141

**Lot 7127 JRB LLC****110 Heifer Calves Base Wt. 500****Location:** Ranch; 3 mi S of Manila, UT; 320 mi W of Cheyenne, WY

20¢ off/on up to 35# over/under base weight. Wt Stop @ 535

Breed: 80% Blk/BWF; 20% Red/RWF; Blk/BWF Cross cows; Blk Ang & Hereford bulls;**Origin:** Ranch Raised**Delivered:** 10/31/2024 to 11/9/2024 Rep Option**Feed:** On cows on high desert range**Wt Var:** Uneven**Frame:** Med**Flesh** Med**Shots** Branding: Ultra Choice 8, BoviShield Gold One Shot; Pre-Cond: Inforce 3, BoviShield Gold One Shot, Dectomax Injectable, Synovex C**Weigh Up:** Early morning gather sort off cows, haul clvs 3 miles on gooseneck trailers, sex, weigh on the ground straight & sort for loads**Other Info:** Implanted**Comments:** High desert clvs from long time reputation ranch. Coming in November handy weight for grass or wheat. Great weigh up! Family brands. Approx 10% sort.**Rep:** CCV Lander Nicodemus

(307) 421-8141



Lot 7128 JRB LLC **220 Heifer Calves** **Base Wt. 480**
Location: Ranch; 3 mi S of Manila, UT; 320 mi W of Cheyenne, WY **20¢ off/on up to 35# over/under base weight. Wt Stop @ 515**
Breed: 80% Blk/BWF; 20% Red/RWF; Blk/BWF Cross cows; Blk Ang & Hereford bulls;
Origin: Ranch Raised **Delivered:** 10/24/2024 to 11/2/2024 **Rep Option**
Feed: On cows on mountain meadows **Wt Var:** Uneven **Frame:** Med **Flesh** Med
Shots Branding: Ultra Choice 8, BoviShield Gold One Shot; Pre-Cond: Inforce 3, BoviShield Gold One Shot, Dectomax Injectable, Synovex-C
Weigh Up: Early morning gather approx 1/2 of the pairs morning prior to delivery, sort off cows, haul clvs 3 miles on gooseneck trailers, sex, weigh on the ground straight; 2nd half: early AM gather morning of delivery off meadows, sort off cows, sex, weigh on ground straight, sort for loads
Other Info: Implanted
Comments: High mountain WY & UT clvs from long time reputation ranch. Coming in late Oct out of the mountains, handy weight for grass or wheat. Family brands. Approx 10% sort.
Rep: CCV Lander Nicodemus (307) 421-8141



Lot 7129 McKittrick Ranch **55 Bred Heifers** **Base Wt. 950**
Location: McKittrick Ranch; 2 mi E of Bowman , ND **Slide:\$1/lb. off @ 25 lbs under base wt.**
Breed: 100% Blk/BWF;
Origin: Purchased From MT **Delivered:** 10/1/2024 to 10/10/2024 **Rep Option**
Feed: Grass, salt & mineral. If grass runs out they will put in lot on high roughage ration **Wt Var:** Slightly Uneven **Frame:** Med to Med Lg **Flesh** Med
Shots Spring: ViraShield 6 VL5; Spring/Fall: Vision 7 w/ Somnus; Fall: Pyramid 5+Presponse; Ivermectin & SafeGuard
Weigh Up: Mid morning gather, sort going to buyer's pre-weighed truck, haul 15 miles to Scranton & weigh straight
Other Info: Bred to: Brooks Ang Hfr Bulls ; Preg Checked by Ultrasound on 9/1/2024 to 9/30/2024; by Licensed Vet;Expected Calving Date is 3/1/2025 to 3/30/2025;
Comments: Really nice Blk bred hfrs. Sorted from approx 90 hd. Good disposition, frame & depth. 30 day calving period to hfr bulls. Will make a nice cow.
Rep: CCV Richard Zweifel (605) 209-6307

Lot 7130 McKittrick Ranch **55 Bred Heifers** **Base Wt. 950**
Location: McKittrick Ranch; 2 mi E of Bowman , ND **Slide:\$1/lb. off @ 25 lbs under base wt.**
Breed: Red Angus; 100% Red Ang;
Origin: Purchased From MT **Delivered:** 10/1/2024 to 10/10/2024 **Rep Option**
Feed: Grass, salt & mineral. If grass runs out they will put in lot on high roughage ration **Wt Var:** Slightly Uneven **Frame:** Med to Med Lg **Flesh** Med
Shots Spring: ViraShield 6 VL5; Spring/Fall: Vision 7 w/Somnus; Fall: Pyramid 5+Presponse; Ivermectin & SafeGuard
Weigh Up: Mid morning gather, sort going to buyer's pre-weighed truck, haul 15 miles to Scranton & weigh straight
Other Info: Al'd to Select Sires; Red Ang (Excellence); Clean up bulls: Brooks Ang Hfr Bulls ; Preg Checked by Ultrasound on 9/1/2024 to 9/30/2024; by Licensed Vet;Expected Calving Date is 2/25/2025 to 4/1/2025;
Comments: Nice Al'd Red hfrs that will make a nice Red Ang cow. Good disposition. sorted from approx 90 hd. Clean up bulls are Brooks Ang Hfr bulls for 30 days
Rep: CCV Richard Zweifel (605) 209-6307

Thank You
FIRST STATE BANK
for Your Sponsorship
of the
2024 HIGH PLAINS SHOWCASE

CATTLE COUNTRY VIDEO



OREGON TRAIL CLASSIC

August 6th & 7th, 2024

Weborg 21 Centre - Gering, Nebraska

Deadline: July 13th, 2024

WWW.CATTLECOUNTRYVIDEO.COM

CCV REPRESENTATIVES

TORRINGTON LIVESTOCK MARKETS - (307) 532-3333		
Lex Madden	307-532-1580	Wyoming
Chuck Petersen	307-575-4015	Wyoming/Colorado
Lander Nicodemus	307-421-8141	Wyoming
Michael Schmitt	307-532-1776	Wyoming/Nebraska
Ty Thompson	307-340-0770	Wyoming
Zach Johnson	307-575-2171	Wyoming/Utah
Scott Nelson	307-331-5359	Wyoming
Tam Staman	308-631-8513 Cell/308-665-1332 Home	Nebraska
Justin Smith	307-340-0724	Wyoming
Jeff Ward	307-399-9863	Wyoming
Hunter Dockery	307-340-1202	Wyoming
Chris Williams	307-272-4567	Wyoming/Montana
Scott Redden	970-596-3588 Cell/970-653-4595 Home	Colorado
Nolan Brott	307-216-0033	Wyoming
Ben Kukowski	307-217-1472	Wyoming
VALENTINE LIVESTOCK AUCTION MARKET - (402) 376-3611		
Greg Arendt	402-376-4701 Cell/402-376-2722	Nebraska
Brogan Arendt	402-389-0281	Nebraska
ELGIN LIVESTOCK SALES, INC		
Ted Baum	402-843-8370	Nebraska
Dave Baum	402-649-4616 Cell/402-386-5555	Nebraska
Chris Baum	402-649-9875 Cell/402-386-5611	Nebraska
Dan Baum	402-843-5526	
INDEPENDENT REPS		
B & B Livestock/Mark Billmayer	406-390-3678	Montana
Scott Klind	406-670-2875	Montana
Jett Livestock/Bob Jett	970-302-9660 Cell/307-367-6755	Colorado/Wyoming
Luke Crumley	970-324-0060	Colorado
Steve Price	307-630-9269	Wyoming
Dusty Hart	307-340-2280	Wyoming
Richard Zweifel	605-209-6307 Cell/605-716-9735 Home	South Dakota/Montana
Conor Dwyer	307-399-9998 C/308-225-5089 O	Nebraska
Terry Elson	308-530-5804	Nebraska
Ryan Bodyfield	308-750-8152	Nebraska
Preston Smith	308-883-8330	Nebraska
T & L Livestock/Greg Mckee	435-823-6714	Utah
CJ Vetere	435-650-9952	Utah
Haywire Cattle Co/Andy Jones	316-390-3509	Kansas
Colby Smith	712-730-0440	Iowa

Brief Summary of full Prescribing Information.

VALCOR™

(doramectin and levamisole injection)

(5 mg/mL doramectin, 150 mg/mL levamisole hydrochloride)

CAUTION: Federal law restricts this drug to use by or on the order of a licensed veterinarian.

INDICATIONS:

VALCOR™ is indicated for the treatment and control of the following species of parasites in beef cattle two months of age and older and in replacement dairy heifers less than 20 months of age. Not for use in beef bulls intended for breeding over 1 year of age, dairy calves, and veal calves.

Gastrointestinal Roundworms (adults and fourth stage larvae): *Ostertagia ostertagi* (including inhibited larvae), *O. lyrata*, *Haemonchus placei*, *Trichostrongylus axei*, *T. colubriformis*, *T. longispicularis**, *Cooperia oncophora*, *C. pectinata**, *C. punctata*, *C. sumabada*, *Bunostomum phlebotomum**, *Strongylus papillosus**, *Oesophagostomum radiatum*, *Trichostrongylus axei**, *Nematodirus helvetianus**. **Lungworms** (adults and fourth stage larvae): *Dictyocaulus viviparus*. **Eyeworms** (adults): *Thelazia* spp. **Grubs** (parasitic stages): *Hypoderma bovis*, *H. lineatum*.

Sucking Lice: *Haematopinus eurysternus*, *Linognathus setulosus*, *Solenopotes capillatus*. **Mange Mites:** *Psoroptes bovis*, *Sarcoptes scabiei*. *Adults only

WARNINGS AND PRECAUTIONS:

WITHDRAWAL PERIODS AND RESIDUE WARNINGS:

Cattle must not be slaughtered for human consumption within 15 days following last treatment with this drug product. Not for use in female dairy cattle 20 months of age or older, including dry dairy cows; use in these cattle may cause drug residues in milk and/or in calves born to these cows or heifers. Not for use in beef calves less than 2 months of age, dairy calves, and veal calves. A withdrawal period has not been established for this product in pre-ruminating calves.

User Safety Warnings:

Not for human use. Keep out of reach of children. If accidental eye contact occurs, flush eyes immediately with water for 15 minutes and seek medical attention. If wearing contact lenses, flush eyes immediately with water before removing lenses then continue rinsing for at least 15 minutes. Do not eat, drink or smoke while handling the product. Wash hands after use. Take care to avoid accidental self-injection. If accidental injection occurs, seek medical attention and provide product package insert to medical professional. To obtain a Safety Data Sheet(s), contact Zoetis Inc. at 1-888-963-8471 or www.zoetis.com.

Animal Safety Warnings and Precautions:

Use of levamisole in cattle treated in the last few days with cholinesterase inhibitors such as organophosphates or with morantel may enhance the toxic effects of levamisole. Use together with caution.

Destruction of *Hypoderma* larvae (cattle grubs) at the period when these grubs are in vital areas may cause undesirable host-parasite reactions including the possibility of fatalities. Killing *H. lineatum* when it is in the tissue surrounding the gutlet may cause bloot killing *H. bovis* when it is in the vertebral canal may cause staggering or paralysis. These reactions are not specific to treatment with VALCOR™ and can occur with any successful treatment of grubs. Cattle should be treated either before or after these stages of grub development. Consult your veterinarian concerning the proper time for treatment. Follow recommended dosage carefully. Reproductive safety has not been evaluated in bulls intended for breeding.

ADVERSE REACTIONS:

This product is likely to cause swelling at the injection site. Tissue damage at the injection site may also occur, including possible granulomas and necrosis. These reactions have resolved without treatment. Local tissue reaction may result in trim loss of edible tissue at slaughter. A single death attributed to clostridial infection associated with the injection of VALCOR™ was reported in a non-pivotal effectiveness study. Observe cattle for injection site reactions. If injection site reactions are suspected, consult your veterinarian. This product is not for intravenous or intramuscular use. Hypersalivation may be observed; however, this reaction will disappear within a few hours. If this condition persists, a veterinarian should be consulted.

Contact Information:

Contact Zoetis Inc. at 1-888-963-8471 or www.zoetis.com. To report suspected adverse drug experiences, contact Zoetis Inc. at 1-888-963-8471. For additional information about reporting adverse drug experiences for animal drugs, contact FDA at 1-888-FDA-VETS or <http://www.fda.gov/reportanimalae>.

TARGET ANIMAL SAFETY:

Margin of Safety: Subcutaneous administration of VALCOR™ was well tolerated in calves as young as 3 months of age at 1, 2, or 3 times the recommended dose. Dose-dependent post-dose hypersalivation was seen in all treated groups compared to the controls. All cases of hypersalivation were mild, transient, and resolved without further medical intervention. Dose-related injection site reactions were observed, and those in the 1X group resolved between 21 and 28 days post injection. Injection site reactions were primarily swelling which resolved between 21 and 28 days post injection. Findings from the injection sites included swelling, edema, inflammation, muscle necrosis and fibrosis.

Female Reproductive Safety: The reproductive safety of VALCOR™ was established in two studies with female cattle. First, a single dose of VALCOR™ was administered subcutaneously at 3 times the recommended dose at times coinciding with folliculogenesis, implantation, or organogenesis, and had no effects on conception, calving, abortion, and stillbirth rates, and post-natal viability up to 30±2 days post-calving. There were no congenital abnormalities. The only test article-related change was an increase in incidence and duration of swelling at injection sites compared with control, but all swellings eventually resolved. In a second study, a single dose of VALCOR™ administered subcutaneously at 3 times the recommended dose at either early or late gestation had no effects on calving, abortion, and stillbirth rates, and post-natal viability up to 30±2 days post-calving. One control calf and two treated calves were born with congenital abnormalities and did not survive. These were not determined to be test article-related. The only test article-related change was an increase in incidence and duration of swelling at injection sites, but all swellings eventually resolved. Not for use in bulls intended for breeding over 1 year of age, as reproductive safety has not been evaluated.

HOW SUPPLIED:

VALCOR™ is available in 100 mL, 250 mL and 500 mL multi-dose, rubber-capped glass vials.

STORAGE, HANDLING, AND DISPOSAL:

Store below 25°C (77°F). Do not expose to light for extended periods of time. Do not contaminate water by direct application or by improper disposal of drug containers. Dispose of containers in an approved landfill or by incineration.

Approved by FDA under NADA # 141-553

zoetis

Distributed by:
Zoetis Inc.
Kalamazoo, MI 49007

June 2022

40031685A&P

TOUGH ON TOUGH WORMS, EASY ON CATTLE PRODUCERS.

You can achieve effective parasite control in one product, where before you may have needed two. Valcor (doramectin and levamisole injection) is the first prescription cattle dewormer with two active ingredients in one dose. It's never been easier to be tough. Get tough at ValcorTough.com.

VALCOR®
(doramectin and levamisole injection)



IMPORTANT SAFETY INFORMATION: Do not treat cattle with Valcor within 15 days of slaughter. Not for use in female dairy cattle 20 months of age or older, including dry dairy cows; not for use in beef calves less than 2 months of age, dairy calves, and veal calves. Safety has not been evaluated in breeding bulls. Use with caution in cattle treated with cholinesterase inhibitors. This product is likely to cause injection site swelling; tissue damage (including granulomas and necrosis) may occur. These reactions have resolved without treatment. See brief summary of Prescribing Information attached.

All trademarks are the property of Zoetis Services LLC or a related company or a licensor unless otherwise noted. © 2024 Zoetis Services LLC. All rights reserved. VLC-00028R1

zoetis

Cattle Country Video

PO Box 399
Torrington, WY 82240
1-888-3-CATTLE

FORWARDING SERVICE REQUESTED

PRESORTED
FIRST-CLASS
US POSTAGE
PAID
RAPID CITY, SD
PERMIT NO. 618

REDS RISING

Escalate Your Prosperity

Red Angus boosts profitability with docile temperaments, environmental resilience, premium carcass quality and exceptional maternal traits. Registrations have surged by 24% over the past decade, underscoring Red Angus' significance across all segments of the beef industry.

**Scan the QR code for
real rancher stories
about the rising power
of Red Angus.**



RED ANGUS

RANCH TESTED. RANCHER TRUSTED.

RedAngus.org