

CATTLE COUNTRY VIDEO



Frontier Fall Roundup

Thursday, September 12th, 2024 - 9:00 am MT
Goshen County Rendezvous Center - Torrington, Wyoming

- **Sale Day Bid Line: 307-575-5005**
- **Broadcast on YouTube & Cattle USA**
- **Online Viewing & Bidding Available on Cattle USA**
- **Preview Lots on Catalog Page on www.cattlecountryvideo.com**



www.cattlecountryvideo.com

BOVILIS® Vista® Once SQ

For more coverage that's also long-lasting.

| Respiratory Protection DOI ¹ | BOVILIS® VISTA® ONCE SQ Merck Animal Health | PYRAMID® 5 + PRESPONSE® Boehringer Ingelheim | BOVI-SHIELD® GOLD ONE SHOT® Zoetis |
|---|--|--|--|
| IBR | 365 Days | Unknown | 279 Days |
| BVD Type 1 | 365 Days | 217 Days | 279 Days |
| BVD Type 2 | 365 Days | Unknown | 279 Days |
| Mannheimia haemolytica | 16 Weeks | Unknown | 9 Weeks |
| Pasteurella multocida | 16 Weeks | X | X |

BOVILIS VISTA ONCE SQ simply covers more to help ensure your calves are set up for success:

- ✓ Shown effective against six viral causes plus two bacterial causes
- ✓ Covers what other vaccines don't
- ✓ Category-leading duration of immunity (DOI)¹

Talk to your veterinarian about adding BOVILIS VISTA ONCE SQ to your protocol.



Cattle Country Video

Welcome Cattle Country Video Customers,

We are pleased to announce the offering for the 2024 Frontier Fall Round-Up video auction to be held on Thursday September 12, at the Goshen County Rendezvous Center, Torrington, WY. We will be offering just under 19,500 head of the finest cattle grown and raised from the High Plains and Rocky Mountain regions. We will kick things off at 9:00 am mountain standard time selling 9,200 yearling steers and heifers. Following the yearlings will be 3,500 head of weaned steer & heifer calves, 6,550 calves on cows and finish with 220 spring calving bred heifers.

Sale will be broadcast on YouTube at www.youtube.com/@CattleCountryVideo. Internet bidding and viewing will be available at www.cattleusa.com under the Cattle Country Video sale tab (note: Buyers must be registered and approved prior to auction). The sale day bid line is 307.575.5005. You will also be able to view or download the sale catalog at our website www.cattlecountryvideo.com under the “catalog” tab.

For more information please contact the office at 307.532.3333 or call Clara at 307-575.0018. For questions on specific lots, please contact the representative listed with the lot.

Please watch our websites: www.cattlecountryvideo.com and www.torringtonlivestock.com for our upcoming fall and winter sales.

Thank you very much to all consignors and buyers. This year marked our 15th anniversary and it has been our largest year ever. This would not have been possible without the continued trust and support of you our valued customers. We look forward to serving all your livestock marketing needs and hope to see you in Torrington, Wyoming.

Sincerely,

Cattle Country Video Staff

Cattle Country Video

CATTLE COUNTRY VIDEO

Thursday, September 12, 2024 - 9:00 am MT
Goshen County Rendezvous Center - Torrington, Wyoming

Sale Day Bid Line: (307) 575-5005

Broadcast on YouTube (see details below)

View Sale & Bid Online @ www.cattleusa.com

Buyers must pre-register by Noon on September 9th

Preview Lots @ www.cattlecountryvideo.com

FEATURING

19,466 Total head including

| | |
|------------|---------------|
| 5,201..... | Yrlg Steers |
| 3,996..... | Yrlg Heifers |
| 3,475..... | Weaned Calves |
| 4,140..... | Steer Calves |
| 2,434..... | Heifer Calves |
| 220..... | Bred Heifers |

Cattle Country Video Sales are Available for Viewing on YouTube
Smart TV • Phone • Computer

www.youtube.com/@CattleCountryVideo

You Tube is for viewing only. Phone Bidding Availabe at 307-575-5005.

Internet Bidding is Available on www.cattleusa.com.

WATCH AND BID ON CATTLE USA

Internet viewing and bidding can be done at www.cattleusa.com. You must register prior to sale day to be able to either view or bid. Registration can be done @ www.cattleusa.com. You will receive an email confirming your registration. Each individual will have a different viewing experience as your speed depends on your internet provider. A speed test can be done at www.speedtest.net and your connection speed should be at least 800 kbps or greater.



Terms and Conditions of Auction and Sale

AUCTION TERMS:

- Every effort has been made to assure the correctness of this catalog, but all announcements from the auction block shall take precedence over the printed material.
- Every buyer must be properly registered and have a buyer's number to bid and participate in auction. Participation in auction expressly means that the buyer agrees to adhere to these terms and conditions of auction.
- If any dispute arises between two or more bidders, the auctioneer may immediately put the lot up for sale again and resell to the highest bidder. The decision of the auctioneer shall be final and absolute.
- The auctioneer reserves the right to reject any and all bids and the record of sale kept by the auctioneer and clerk will be taken as final in the event of any dispute.
- This is a load lot sale. A load of cattle is 42,000# net weight or greater unless otherwise stated.

DELIVERY:

- All cattle will be weighed on a certified scale that is compliant with GIPSA (Grain Inspection and Packers & Stockyards Administration regulations.) This specifies that one of the two scale tests must occur between January 1 and June 30 of the calendar year and the second must occur between July 1 and December 31 of the calendar year. A minimum of 120 days is required between these two tests. More frequent testing is required for scales that do not maintain accuracy between tests. Cattle weighed on the ground will be weighed in full then sorted for any cuts and then the cuts will be weighed back. Cattle weighed on the truck will have cuts sorted off prior to loading.
- All cattle are sold FOB shipping point. Losses resulting from transit shall be buyer's liability. Freight rates are not guaranteed by CCV or seller.
- No freight adjustment will be given on cattle that weigh below the estimated base weight if merchantable head count is within 5% of contracted head count.
- All cattle will be sold on a sliding scale as described in each lot's information. Slide increases 2 cents if pay weight exceeds base weight 36# or more.
- If a lot has multiple options & buyer exercises the option to purchase all of stated lots, the contract becomes one lot.
- All percentages used to describe color are approximate and used for description only.
- **Cattle Country Video** will have a representative present at all shipments.
- Ship dates will be set at rep's option unless otherwise stated.
- Inspection & Warranties: Seller shall deliver within 5% of the above stated number of livestock, exclusive of any stags, cripples, blind, loosed, lump-jawed or otherwise unmerchantable livestock that are not as described above.
- Failure to Deliver: Upon the seller's failure to deliver to the buyer, the number of head stated in the contract (regardless of the reason, except an Act of God), the seller shall be liable for replacing any cattle not delivered with cattle of equal size and quality or pay the buyer the difference between the price stipulated in the livestock forward contract and the prevailing market price on the number of head not delivered, which shall be based on the average weight of those delivered and/or make the necessary freight adjustment to the buyer. The replacement of cattle, monetary adjustment and/or freight adjustment shall be at the seller's expense and the buyer's option and approval.

WARRANTIES:

- There are no warranties beyond what is expressly set forth in this contract. Seller & CCV representative, warrant that seller has good and marketable title to the livestock and that the livestock will be delivered free from all security interests, liens or encumbrances. If said cattle are subject to a lien, security interests or chattel mortgage, liens will be satisfied by seller at delivery.

PAYMENT:

- All purchases will require a \$100.00 per head part payment due and payable at the conclusion of the auction from buyers. Those buyers not present, using satellite, internet, or phone, to purchase livestock will be required to wire transfer funds the following business day. Seller will receive a down payment at conclusion of the auction.
- Part Payment: Upon the sale of the livestock CCV will advance the seller \$80.00 per head, as part payment, for the livestock described in this contract. In the event that seller fails to deliver the livestock as described in this contract, or if the cattle are rejected because they are not as described in this contract, or at the time of delivery there are any Federal or State regulations prohibiting interstate shipment of said livestock, seller shall return CCV all money advanced and this contract will become null and void. Seller acknowledges CCV will receive \$100.00 per head, as part payment, from the buyer. The \$20.00 per head received from buyer and not paid to seller will be held in CCV's Custodial Account for Shipper's Proceeds until the livestock deliver. **EXCEPTION:** No part payment will be paid on any cattle that deliver within 7 days after the conclusion of the auction.

PAYMENT (continued):

- Acceptable payment upon shipment of the cattle will be as follows: **(A)** If buyer is present at delivery, full payment in collected funds must be received at delivery. **(B)** If the buyer is not present at delivery, payment must be received by **Cattle Country Video within one business day** after the cattle are received by the buyer at delivery point. All payments must be made by either wire transfer or ACH transfer. All fees incurred for wire transfer will be at the buyer's expense. In the event of multiple day shipments, payment will be required on each day's delivery. All payments will be made to **Cattle Country Video** Custodial Account for Shipper's Proceeds.
- **Execution:** Should buyer or seller not be present or available to execute the herein contract on auction day, the making of part payment by buyer, or the receipt and negotiation of part payment by seller, shall constitute full agreement by buyer or seller to the terms and conditions set forth herein. Mailing, postage prepaid, of the herein agreement to buyer or seller at their last known address, shall serve as full notice to buyer and seller of the said terms and conditions. Failure of buyer or seller to object in writing, facsimile transmission or first class US mail, to the terms and conditions herein, within twenty-four (24) hours after receiving notice, shall constitute notice, shall constitute a waiver on the part of buyer or seller of lack of notice, or agreement, to all the terms and conditions herein.
- **Security Agreement:** In consideration of Cattle Country Video making direct payment to seller on behalf of buyer, buyer hereby grants to Cattle Country Video a security interest in the livestock described herein, including the products and proceeds thereof; until such time as final payment of the full purchase price of said livestock is made by wire transfer of funds. Default shall exist if final payment is not received within one business day from the date buyer takes possession of the livestock described herein or upon the death, bankruptcy, or insolvency of the buyer or upon the sale of said livestock without Cattle Country Video representative, prior written permission. Upon default, CCV representative with or without notice, may exercise any and all rights accorded by law.
- **Default:** In the event of failure on the part of either the buyer or seller (parties), regardless of reason – except an act of God, to perform under the terms of this agreement, the non-defaulting party may pursue any available remedy at law or equity including specific performance against the defaulting party. In addition, the successful party in any action brought to enforce this agreement shall be entitled to costs and reasonable attorney's fees as determined by the Court.
 - A.** In the event of default upon receipt of written notice clearly stating the default, Cattle Country Video shall deliver the balance of the down payment to the non-defaulting party or in the event of a dispute concerning the performance of either party, Cattle Country Video may deposit the down payment into an interest bearing account located at Pinnacle Bank, Torrington, WY and shall place both parties names on the account which shall require a signature from both parties to remove any of the money. Upon payment of the down payment as provided for in this paragraph, Cattle Country Video, its members, employees and representatives shall be released from any further liability and have no other obligations to either party. The parties understand and agree that Cattle Country Video does not guarantee to either party and is not a "party" to this agreement. The parties further understand and agree that all warranties either expressed or implied are between the parties.
 - B.** The parties both agree that after payment of the money as described in this provision, they release Cattle Country Video, its representatives, members and employees from all responsibility for any default by either party. In no event shall Cattle Country Video be liable for lost profits or any special, incidental consequential damages however arising.

BUYER & SELLER RESPONSIBILITY:

- **Seller** agrees that the remaining balance, less commission due to CCV representative, &/or any necessary adjustments, shall be paid at the time of the delivery.
- **Seller** shall be responsible for the expense of weighing and all fees subject to Federal and State regulations; such as health inspection, brand inspection, Beef Checkoff and any other statutory fee requirements.
- **Seller** shall furnish any brand and health certificates required by Federal and State law and all affidavits pertaining to the contract.
- **Buyer** is responsible for notifying CCV representative when health certificates are needed. If additional certificates are required for delivery to another state, they shall be provided at the buyer's expense.
- **Seller** shall handle livestock in their normal and usual manner until delivery, unless otherwise expressly agreed in writing.
- **Cattle Country Video** cannot guarantee the "First Born Date" need for "Back Verification" on age and source verified cattle.
- **Buyer** can obtain necessary calving information from the age and source provider prior to purchasing cattle. Cattle Country Video cannot guarantee the availability of information or data from age and source providers.
- **No Sale or Pass Out Fee & Filming Fee:** Seller will be charged a \$5.00 per head nonrefundable filming fee on Calves and Yearlings, and a \$25.00 per head fee for Bred Cattle and Cow/Calf Pairs. This fee will also be used as a Pass Out/No Sale fee. Consignor has the right to No Sale their consignment or consignments but must be declared by the conclusion of next consignment lot.
- **Scratch Fee:** If by certain circumstances an owner withdraws their livestock from an auction before the catalog is printed they will not be charged a scratch fee. If the consignment makes the catalog and the owner scratches said consignment then there will be a charge of \$5.00 per head on calves and yearlings and \$25.00 per head on bred cattle.

CCV RESPONSIBILITY:

- Cattle Country Video is a production company only and assumes no financial responsibility for cattle represented in our video sales.
- This contract contains the entire agreement between seller and buyer.
- Cattle Country Video and its representatives are not financially responsible for any loss or paying of freight due to Acts of God or War (Rain, sleet, lightning strikes, snow, hail, ice, wind, mud, floods, cyclones, earthquakes, tornados, and hurricanes). Also CCV and its representatives will not be financially responsible for any loss from closed roads, lateness, neglect or any other incident pertaining to buyers or truck drivers. Buyers are solely responsible for trucking!

SLIDES:

All cattle will be sold on a sliding scale with one of the slides described below.

Traditional Slide

If the average weight is over the original base weight the price will be adjusted by the amount stated in the contract for every pound over the base weight.

Example:

Base weight of 800#: Steer purchase price of \$150.00/cwt, with a slide of \$.08
Average pay weight of 830# on day of delivery
830# - 800# = 30# over base weight
30# X \$.08 = \$2.40/cwt off purchase price
\$150.00/cwt - \$2.40/cwt = \$147.60/cwt adjusted price

Weight Stop

A weight stop can be placed on a Lot of cattle which gives an option to the buyer to purchase extra weight but not have to pay for it (Or anything over 35 lbs is free).

Example:

Slide: \$.08
Weight Stop: 35#
Average pay weight is 840#; weight stop is at 835# so the last 5# is free
35# X \$.08 = \$2.80/cwt
\$150.00/cwt - \$2.80 = \$147.20/cwt adjusted price

Two-Way Slide

Slide off decreases price per CWT by stated slide amount starting at 1 lb over base weight, stopping at stated stop (35 lbs max). Slide on increases price per CWT by stated slide amount starting at 1 lb under base weight stopping @ stated stop (35 lbs max).

Example:

Over Base Weight

Weight stop at 35# over base weight
840# average pay weight - (same as above)
760# average pay weight

Under Base Weight

800# - 760# = 40# under base weight and price stop at 35# under base weight
35# X \$.08 = \$2.80/cwt = \$152.80/cwt adjusted price

BREEDING HEIFERS, BREEDING COWS & FEEDING HEIFERS:

- a. Guaranteed Open Heifers: heifers that will be pregnancy checked by a licensed veterinarian at seller's expense, within 14 days of delivery. At delivery, heifers will be accompanied by a certificate from a veterinarian verifying they are open. All tests (palpation, ultrasound or blood test) must be done by a licensed vet. Buyers will have the option to re-pregnancy check heifers within 48 hours after day of shipment at buyer's expense.
- b. Running to Be Open Heifers that are not known to be with a bull but could have been exposed. There is no guarantee by either the seller or CCV.
- c. All Bred Cows and Heifers must be verified by a licensed veterinarian through either Palpation or Ultrasound. Preg check must be done within 7 days of delivery at seller's expense. Seller will furnish a veterinarian's certificate at time of delivery. The buyer will have the right to have a veterinarian of his choice re-preg and mouth the cattle, at delivery, at his expense. Breeding and calving dates are required whether A.I. or natural service.
- d. The state of entry, health entry requirements are the responsibility of the buyer. The seller will supply the health certificate that is appropriate by the original state & federal law for interstate shipment. If there are any further health certificates or tests that are needed for the terminal state, it will be at the buyer's demand & expense.
- e. Each buyer (at buyer's expense) is given the right to administer a veterinarian of his/her choice at the delivery to pregnancy check and/or mouth any of their breeding stock. If the buyer does not use their right to administer his/her own veterinarian, he/she accepts the veterinarians certificate without recourse on Cattle Country Video and Independent Reps or of the seller.
- f. A variation of more than 5% may occur on head counts depending on the results of blood test, fertility test, age determination, and palpation.

Cattle Country Video

VACC PROGRAM

CCV²⁴

(Calves vaccinated at branding 2-4 months)
IBR-PI3-BVD-BRSV (Modified live)
Clostridial 7-Way (Black Leg)
Optional Parasite control

CCV³⁴

(Calves vaccinated 2-6 weeks prior to weaning/delivery)
This will be a booster to Vacc 24
IBR-PI3-BVD-BRSV (Modified live) 2 Rounds
Clostridial 7-Way
Mannheimia Haemolytica &/or Pasteurella Multocida
Optional Parasite control

CCV⁴⁵

(Weaned 45 days, 2 rounds of Modified Live, 2 rounds of 7 or 8-way, 1 Pasteurella)
IBR-PI3-BVD-BRSV (Modified live)
Clostridial 7-Way (if not administered at CCV 34)
Mannheimia Haemolytica &/or Pasteurella Multocida
Parasiticide - Required

CCV

grass ~ yearling

IBR-PI3-BVD-BRSV (Modified live or chemically altered only)
Clostridial 7-Way (If history is known)
Parasiticide - Required



Cattle Country Video
Frontier Fall Roundup ~ Torrington, WY ~ Thursday, September 12, 2024
Sale Order

| LOT | STATE | CONSIGNOR | Hd | Description | Wt | Ship | Date |
|-------------------------|-------|---|-----|--------------------------|------|------------|------------|
| 9:00 - 9:30 am | | | | | | | |
| 9001 | WY | Scott & Allison Salo | 117 | Yearling Steers | 850 | 10/1/2024 | 10/10/2024 |
| 9002 | WY | Scott & Allison Salo | 72 | Yearling Steers | 775 | 10/1/2024 | 10/10/2024 |
| 9003 | WY | Scott & Allison Salo | 69 | Open Yearling Heifers | 775 | 10/1/2024 | 10/10/2024 |
| 9004 | WY | Hanson Livestock | 80 | Open Yearling Heifers | 800 | 10/1/2024 | 10/8/2024 |
| 9005 | WY | Farner Cattle Co LLC | 134 | Open Yearling Heifers | 875 | 9/20/2024 | 10/5/2024 |
| 9006 | WY | Tom Dixon | 375 | Yearling Steers | 825 | 9/17/2024 | 9/18/2024 |
| 9007 | WY | Tom Dixon | 245 | Spayed Yearling Heifers | 775 | 9/17/2024 | 9/18/2024 |
| 9008 | WY | Lightning Ridge Ranch | 177 | Yearling Steers | 875 | 10/1/2024 | 10/10/2024 |
| 9009 | WY | Lightning Ridge Ranch | 71 | Yearling Steers | 770 | 10/1/2024 | 10/10/2024 |
| 9010 | WY | Lightning Ridge Ranch | 200 | Spayed Yearling Heifers | 750 | 10/10/2024 | 10/25/2024 |
| 9011 | CO | Houts Cattle Co | 365 | Yearling Steers | 825 | 10/1/2024 | 10/15/2024 |
| 9012 | NE | Dry Cedar Ranch, LLC | 188 | Yearling Steers | 825 | 9/22/2024 | 10/2/2024 |
| 9:30 - 10:00 am | | | | | | | |
| 9013 | WY | FKW Partnership | 138 | Spayed Yearling Heifers | 775 | 9/20/2024 | 10/10/2024 |
| 9014 | WY | Travnicek Ranch | 68 | Open Yearling Heifers | 850 | 9/18/2024 | 9/28/2024 |
| 9015 | WY | Reed 77 Ranch | 145 | Open Yearling Heifers | 835 | 9/26/2024 | |
| 9016 | WY | Kruse Cattle LLC (Jim & Michelle Kruse) | 75 | Open Yearling Heifers | 750 | 9/14/2024 | 9/14/2024 |
| 9017 | WY | Chad & Jamie Harkins | 50 | Yearling Steers | 900 | 9/13/2024 | 9/14/2024 |
| 9018 | WY | Chad & Jamie Harkins | 56 | Spayed Yearling Heifers | 850 | 9/13/2024 | 9/14/2024 |
| 9019 | WY | Chad & Jamie Harkins | 40 | Open Yearling Heifers | 900 | 9/13/2024 | 9/14/2024 |
| 9020 | CO | Elkhead River Ranch | 65 | PTO Yearling Heifers | 890 | 9/14/2024 | 9/18/2024 |
| 9021 | NE | ZX Bar Ranch | 210 | Yearling Steers | 940 | 9/15/2024 | 9/20/2024 |
| 9022 | WY | Cook Cattle Co | 400 | Yearling Steers | 1000 | 9/13/2024 | 9/18/2024 |
| 9023 | WY | Dilts Ranch (Taylor Dilts) | 110 | Yearling Steers | 1020 | 9/16/2024 | 9/21/2024 |
| 9024 | WY | Neil & JC Forgey | 375 | Yearling Steers | 1030 | 10/1/2024 | 10/2/2024 |
| 10:00 - 10:30 am | | | | | | | |
| 9025 | WY | Neil & JC Forgey | 375 | Yearling Steers | 1030 | 10/1/2024 | 10/2/2024 |
| 9026 | WY | Stoddard Ranches | 120 | PTO Yearling Heifers | 925 | 9/20/2024 | 9/27/2024 |
| 9027 | SD | Rock Hills Ranch | 128 | PTO Yearling Heifers | 925 | 9/20/2024 | 9/27/2024 |
| 9028 | WY | Dan & Ben Hanson | 380 | Yearling Steers | 1000 | 9/16/2024 | 9/20/2024 |
| 9029 | CO | Adam & Robert Gates | 217 | Yearling Steers | 1000 | 9/21/2024 | 9/28/2024 |
| 9030 | WY | Jesse Lohmiller | 54 | Yearling Steers | 960 | 10/28/2024 | 11/1/2024 |
| 9031 | SD | Rod, Kathleen & Merritt Smith | 259 | Spayed Yearling Heifers | 850 | 9/18/2024 | |
| 9032 | WY | Circle 4 Cattle | 323 | Spayed Yearling Heifers | 870 | 10/1/2024 | 10/10/2024 |
| 9033 | WY | Laurel Leaf Livestock LLC | 300 | Yearling Steers | 940 | 10/7/2024 | 10/10/2024 |
| 9034 | WY | Laurel Leaf Livestock LLC | 270 | Spayed Yearling Heifers | 940 | 10/1/2024 | 10/3/2024 |
| 9035 | WY | Laurel Leaf Livestock LLC | 270 | Spayed Yearling Heifers | 940 | 10/1/2024 | 10/3/2024 |
| 9036 | WY | Lungren Land & Cattle LLC | 187 | Spayed Yearling Heifers | 930 | 10/1/2024 | 10/3/2024 |
| 10:30 - 11:00 am | | | | | | | |
| 9037 | WY | Crandall Creek Ranch | 420 | Yearling Steers | 915 | 9/27/2024 | 10/7/2024 |
| 9038 | WY | Crandall Creek Ranch | 420 | Yearling Steers | 915 | 9/27/2024 | 10/7/2024 |
| 9039 | CO | AgriVest Enterprises/G Cucarola | 325 | Yearling Steers | 925 | 10/1/2024 | 10/10/2024 |
| 9040 | NE | Anderson & Pitz | 250 | Spayed Yearling Heifers | 875 | 9/26/2024 | 10/10/2024 |
| 9041 | NE | Anderson & Pitz | 250 | Spayed Yearling Heifers | 875 | 9/26/2024 | 10/10/2024 |
| 9042 | ND | Anderson & Pitz | 143 | Spayed Yearling Heifers | 930 | 9/26/2024 | 10/10/2024 |
| 9043 | WY | Bill Anderson | 245 | Spayed Yearling Heifers | 950 | 9/15/2024 | 9/20/2024 |
| 9044 | WY | Lefty Lemaster | 200 | Yearling Steers | 880 | 9/16/2024 | |
| 9045 | WY | Pleasant Ridge Cattle Co | 130 | Spayed Yearling Heifers | 900 | 9/16/2024 | 9/25/2024 |
| 9046 | WY | Warren Ranch | 50 | Open Yearling Heifers | 975 | 9/13/2024 | 9/25/2024 |
| 9047 | NE | Petska's Hillcrest Ranch, LLC | 56 | PTO Yearling Heifers | 1025 | 9/18/2024 | 9/25/2024 |
| 9048 | NE | Kaisler Cattle | 240 | Weaned Steer Clvs | 850 | 2/5/2025 | 2/10/2025 |
| 11:00 - 11:30 am | | | | | | | |
| 9049 | NE | Kaisler Cattle | 150 | Weaned Heifer Clvs | 750 | 2/12/2025 | 2/17/2025 |
| 9050 | NE | Dave & Cori Sherrod | 65 | Weaned Steer Clvs | 800 | 1/2/2025 | 1/10/2025 |
| 9051 | WY | CO Livestock (Dylan Hager) | 70 | Weaned Steer Clvs | 800 | 1/6/2025 | 1/10/2025 |
| 9052 | NE | Facka & Mathers | 145 | Weaned Steer Clvs | 775 | 2/1/2025 | 2/15/2025 |
| 9053 | NE | Glen & Denise Nelson | 130 | Weaned Steer Clvs | 800 | 12/1/2024 | 12/15/2024 |
| 9054 | NE | Glen & Denise Nelson | 230 | Weaned Steer Clvs | 700 | 12/1/2024 | 12/15/2024 |
| 9055 | NE | Glen & Denise Nelson | 150 | Replacement Quality Hfrs | 650 | 12/1/2024 | 12/15/2024 |
| 9056 | NE | Glen & Denise Nelson | 210 | Weaned Heifer Clvs | 700 | 12/1/2024 | 12/15/2024 |
| 9057 | NE | Darby & Autumn Jespersen | 136 | Weaned Steer Clvs | 785 | 11/10/2024 | 11/20/2024 |
| 9058 | NE | Darby & Autumn Jespersen | 83 | Weaned Steer Clvs | 650 | 11/10/2024 | 11/20/2024 |
| 9059 | NE | Darby & Autumn Jespersen | 140 | Replacement Quality Hfrs | 725 | 11/10/2024 | 11/20/2024 |
| 9060 | WY | Thaler Land & Livestock | 93 | Weaned Steer Clvs | 650 | 11/15/2024 | 12/1/2024 |

| LOT | STATE | CONSIGNOR | Hd | Description | Wt | Ship | Date |
|-------------------------|-------|------------------------------|-----|--------------------------|-----|------------|------------|
| 11:30 - 12:00 pm | | | | | | | |
| 9061 | WY | Thaler Land & Livestock | 93 | Weaned Steer Clvs | 650 | 11/15/2024 | 12/1/2024 |
| 9062 | WY | Bonham Ranch | 85 | Weaned Steer Clvs | 600 | 12/5/2024 | 12/14/2024 |
| 9063 | WY | Indian Meadows Ranch | 90 | Weaned Steer Clvs | 635 | 11/16/2024 | 11/26/2024 |
| 9064 | WY | Indian Meadows Ranch | 310 | Weaned Steer Clvs | 560 | 11/16/2024 | 11/26/2024 |
| 9065 | WY | Indian Meadows Ranch | 190 | Weaned Replacement Qua | 585 | 11/16/2024 | 11/26/2024 |
| 9066 | WY | Indian Meadows Ranch | 335 | Weaned Heifer Clvs | 500 | 11/16/2024 | 11/26/2024 |
| 9067 | WY | Bell-Otte Cattle Co LLC | 100 | Weaned Steer Clvs | 580 | 1/1/2025 | 1/8/2025 |
| 9068 | WY | Bell-Otte Cattle Co LLC | 100 | Weaned Heifer Clvs | 560 | 1/1/2025 | 1/8/2025 |
| 9069 | WY | Sand Hill Ridge LLC | 100 | Weaned Steer Clvs | 550 | 11/7/2024 | 11/27/2024 |
| 9070 | WY | Adam & Lynn Warner | 110 | Weaned Steer Clvs | 510 | 12/2/2024 | 12/10/2024 |
| 9071 | WY | Jade & Cinnamon Lenhart | 120 | Weaned Steer Clvs | 490 | 12/2/2024 | 12/11/2024 |
| 9072 | WY | Sims Cattle Co LLC | 250 | Steer Calves | 400 | 10/21/2024 | 10/25/2024 |
| 12:00 - 12:30 pm | | | | | | | |
| 9073 | MT | Travis or Cindi Nelson | 110 | Steer Calves | 410 | 10/21/2024 | 10/31/2024 |
| 9074 | WY | Garson Ranch | 120 | Steer Calves | 460 | 10/10/2024 | 10/20/2024 |
| 9075 | WY | Ringtail R Cattle Co LLC | 112 | Steer Calves | 465 | 10/5/2024 | |
| 9076 | WY | Ringtail R Cattle Co LLC | 112 | Heifer Calves | 450 | 10/5/2024 | |
| 9077 | WY | Ladder Livestock Co | 120 | Steer Calves | 475 | 11/1/2024 | 11/7/2024 |
| 9078 | WY | Ladder Livestock Co | 90 | Heifer Calves | 465 | 11/1/2024 | 11/7/2024 |
| 9079 | WY | Lerwick Brothers | 110 | Steer Calves | 460 | 10/28/2024 | 11/1/2024 |
| 9080 | WY | Lerwick Brothers | 105 | Steer Calves | 480 | 10/28/2024 | 11/1/2024 |
| 9081 | WY | Lerwick Brothers | 117 | Heifer Calves | 450 | 10/28/2024 | 11/1/2024 |
| 9082 | WY | Cattail Ranch | 110 | Steer Calves | 485 | 10/15/2024 | 10/26/2024 |
| 9083 | CO | Ridley Farm & Ranch | 200 | Steer Calves | 500 | 11/16/2024 | 11/17/2024 |
| 9084 | CO | Ridley Farm & Ranch | 174 | Steer Calves | 575 | 11/16/2024 | 11/17/2024 |
| 12:30 - 1:00 pm | | | | | | | |
| 9085 | CO | Ridley Farm & Ranch | 84 | Replacement Quality Hfrs | 600 | 11/16/2024 | 11/17/2024 |
| 9086 | CO | Ridley Farm & Ranch | 316 | Heifer Calves | 475 | 11/16/2024 | 11/17/2024 |
| 9087 | CO | Ridley Farm & Ranch | 110 | Steer Calves | 450 | 11/16/2024 | 11/17/2024 |
| 9088 | CO | Ridley Farm & Ranch | 100 | Steer Calves | 500 | 11/16/2024 | 11/17/2024 |
| 9089 | CO | Ridley Farm & Ranch | 110 | Heifer Calves | 430 | 11/16/2024 | 11/17/2024 |
| 9090 | CO | Ridley Farm & Ranch | 105 | Heifer Calves | 475 | 11/16/2024 | 11/17/2024 |
| 9091 | WY | Joe & Annie Campbell | 100 | Steer Calves | 500 | 10/14/2024 | 10/17/2024 |
| 9092 | WY | Joe & Annie Campbell | 100 | Heifer Calves | 480 | 10/14/2024 | 10/17/2024 |
| 9093 | WY | Mike & Carol Ackerman | 100 | Steer Calves | 520 | 11/1/2024 | 11/5/2024 |
| 9094 | WY | Mike & Carol Ackerman | 85 | Heifer Calves | 480 | 11/1/2024 | 11/5/2024 |
| 9095 | WY | Donnelly & Bedessem | 100 | Steer Calves | 530 | 11/1/2024 | 11/12/2024 |
| 9096 | WY | Donnelly & Bedessem | 100 | Heifer Calves | 510 | 11/1/2024 | 11/12/2024 |
| 1:00 - 1:30 pm | | | | | | | |
| 9097 | WY | Yust Cattle Company Inc | 110 | Steer Calves | 500 | 10/25/2024 | 11/5/2024 |
| 9098 | WY | XH Land & Cattle Co. LLC | 110 | Heifer Calves | 520 | 10/21/2024 | 10/25/2024 |
| 9099 | WY | Rodgers Ranch | 110 | Heifer Calves | 510 | 10/20/2024 | 10/30/2024 |
| 9100 | WY | Zack Vacher | 95 | Steer Calves | 510 | 11/1/2024 | 11/10/2024 |
| 9101 | NE | Troy & Jordyn Haefele | 100 | Steer Calves | 550 | 11/1/2024 | 11/5/2024 |
| 9102 | NE | Troy & Jordyn Haefele | 100 | Replacement Quality Hfrs | 525 | 11/1/2024 | 11/5/2024 |
| 9103 | WY | Travnicek Ranch | 90 | Steer Calves | 500 | 10/3/2024 | |
| 9104 | WY | Jennifer Scheer | 90 | Steer Calves | 520 | 9/20/2024 | 9/30/2024 |
| 9105 | WY | Jennifer Scheer | 100 | Heifer Calves | 490 | 9/20/2024 | 9/30/2024 |
| 9106 | WY | Kathleen Jackson & Family | 100 | Steer Calves | 535 | 10/19/2024 | |
| 9107 | WY | Geis Bros LLC | 115 | Steer Calves | 525 | 10/1/2024 | 10/10/2024 |
| 9108 | WY | Geis Bros LLC | 110 | Heifer Calves | 500 | 10/1/2024 | 10/10/2024 |
| 1:30 - 2:00 pm | | | | | | | |
| 9109 | WY | Brock & Bridget Beavers | 92 | Steer Calves | 585 | 10/19/2024 | 10/26/2024 |
| 9110 | WY | Bridle Bit Cattle LLC | 85 | Steer Calves | 580 | 10/2/2024 | |
| 9111 | SD | Jerry & Mike Mader | 100 | Steer Calves | 570 | 10/28/2024 | 11/4/2024 |
| 9112 | WY | Box 3 Ranch/Eagle Rock Ranch | 84 | Steer Calves | 600 | 11/4/2024 | 11/9/2024 |
| 9113 | WY | Box 3 Ranch/Eagle Rock Ranch | 95 | Steer Calves | 550 | 11/4/2024 | 11/9/2024 |
| 9114 | WY | Box 3 Ranch/Eagle Rock Ranch | 75 | Steer Calves | 550 | 11/4/2024 | 11/9/2024 |
| 9115 | WY | Box 3 Ranch/Eagle Rock Ranch | 85 | Replacement Heifers | 590 | 11/4/2024 | 11/9/2024 |
| 9116 | WY | Box 3 Ranch/Eagle Rock Ranch | 100 | Heifer Calves | 530 | 11/4/2024 | 11/9/2024 |
| 9117 | WY | Box 3 Ranch/Eagle Rock Ranch | 80 | Heifer Calves | 520 | 11/4/2024 | 11/9/2024 |
| 9118 | WY | Brad & Ryan Boner | 90 | Steer Calves | 560 | 10/15/2024 | 10/20/2024 |
| 9119 | WY | Clark Ranch | 80 | Steer Calves | 600 | 10/9/2024 | |
| 9120 | WY | Clark Ranch | 100 | Heifer Calves | 560 | 10/9/2024 | |

| LOT | STATE | CONSIGNOR | Hd | Description | Wt | Ship | Date |
|-----------------------|-------|---------------------------------------|-------|--------------------|---------|------------|------------|
| 2:00 - 2:30 pm | | | | | | | |
| 9121 | WY | Dennis Edwards | 95 | Steer Calves | 600 | 10/7/2024 | 10/12/2024 |
| 9122 | CO | TK Farms (Todd, Kelly & Trevor Frank) | 178 | Steer Calves | 625 | 10/28/2024 | 11/8/2024 |
| 9123 | CO | TK Farms (Todd, Kelly & Trevor Frank) | 120 | Heifer Calves | 575 | 10/28/2024 | 11/8/2024 |
| 9124 | NE | Kepler Cattle LLC | 100 | Weaned Steer Clvs | 650 | 11/23/2024 | 11/27/2024 |
| 9125 | NE | Kepler Cattle LLC | 100 | Weaned Heifer Clvs | 625 | 11/23/2024 | 11/27/2024 |
| 9126 | WY | RJS Ranches | 85 | Steer Calves | 650 | 10/30/2024 | 11/5/2024 |
| 9127 | MT | Bar Seven Cattle Co | 185 | Steer Calves | 610 | 10/28/2024 | 11/4/2024 |
| 9128 | WY | Huxtable Ranch | 60/40 | Str/Hfr Calves | 555/545 | 10/11/2024 | 10/21/2024 |
| 9129 | WY | Ned & Jay McKee | 50/50 | Str/Hfr Calves | 600/580 | 10/25/2024 | 11/5/2024 |
| 9130 | CO | Smith Rancho | 65/10 | Str/Hfr Calves | 680/640 | 11/10/2024 | 11/15/2024 |
| 9131 | ND | McKittrick Ranch | 110 | Bred Heifers | 950 | 10/1/2024 | 10/15/2024 |
| 9132 | ND | McKittrick Ranch | 110 | Bred Heifers | 950 | 10/1/2024 | 10/15/2024 |

Supporting ranchers for four generations.



At Pinnacle Bank, we've been serving farmers and ranchers since 1918. Whether you need a loan or just a bank you can trust, you'll find a partner you can rely on at any of our branches. Stop by and let us put our resources to work for you.

CHEYENNE 1501 S. Greeley Hwy, 307.637.3552
3518 Dell Range Blvd, 307.637.7244

CODY 1702 Sheridan Ave, 307.527.7186

GILLETTE 815 Madison St, 307.682.0089

HULETT LPO OPENING SUMMER 2023

LARAMIE LPO 866 N. 4th St. 307.314.4966

MITCHELL, NE 1151 Broadway St, 308.623.1611

MOORCROFT 602 E. Converse St., 307.756.3473

NEWCASTLE... 1401 Washington Blvd., 307.746.4466

POWELL 175 N. Evarts St, 307.754.7955

SUNDANCE LPO .. 406 E. Cleveland St., 307.283.3372

THERMOPOLIS 125 South 5th St, 307.864.5555

TORRINGTON 2000 Main St, 307.532.2181

WORLAND 644 Big Horn Ave, 307.347.3215



Lot 9001 **Scott & Allison Salo** **Base Wt. 850**

117 Yearling Steers

Location: Corrals; 30 mi SE of Cheyenne, WY **Slide:** 10¢ off @ base weight. Wt Stop @ 870
Breed: 90% Blk; 10% BWF;
Origin: Purchased From WY & MT **Delivered:** 10/1/2024 **to** 10/10/2024 Rep Option
Feed: On native pasture
Wt Var: Uneven **Frame:** Med-Large **Flesh** Med
Shots: Complete Vac Program
Weigh Up: Early AM gather, weigh on the ground w/a 3%
Other Info: Knife Cut
Comments: Fancy strs coming from dry area with all the good left in them & should feed the lights out. Green & feedlot ready.
Rep: Torrington Ty Thompson (307) 340-0770



Lot 9002 **Scott & Allison Salo** **Base Wt. 775**

72 Yearling Steers

Location: Corrals; 30 mi SE of Cheyenne, WY **Slide:** 10¢ off @ base weight. Wt Stop @ 795
Breed: 100% Blk;
Origin: Purchased From WY & MT **Delivered:** 10/1/2024 **to** 10/10/2024 Rep Option
Feed: On native pasture
Wt Var: Uneven **Frame:** Med-Large **Flesh** Med
Shots: Complete Vac Program
Weigh Up: Early AM gather, weigh on the ground w/a 3%
Other Info: Knife Cut
Comments: Fancy strs coming from dry area with all the good left in them & should feed the lights out. Green & feedlot ready.
Rep: Torrington Ty Thompson (307) 340-0770



Lot 9003 **Scott & Allison Salo** **Base Wt. 775**

69 Open Yearling Heifers

Location: Corrals; 30 mi SE of Cheyenne, WY **Slide:** 10¢ off @ base weight. Wt Stop @ 795
Breed: 100% Blk;
Origin: Purchased From WY **Delivered:** 10/1/2024 **to** 10/10/2024 Rep Option
Feed: On Native pasture
Wt Var: Uneven **Frame:** Med-Large **Flesh** Med
Shots: Complete Vac Program
Weigh Up: Early AM gather, weigh on the ground w/a 3%
Other Info:
Comments: Fancy WY origin hfrs & run open. Will be preg checked open at the ranch. Coming out of dry area with tons of feeding potential & will be green.
Rep: Torrington Ty Thompson (307) 340-0770



Lot 9004 **Hanson Livestock** **Base Wt. 800**
80 Open Yearling Heifers

Location: Corrals; 21 mi N of Lusk, WY **Slide:** 10¢ off @ base weight. Wt Stop @ 835

Breed: 95% Blk/BWF; 5% Red/RWF; Blk Ang cows; Reg. Blk Ang & Reg. Hereford (WEBO & Zumbrunnen) bulls;

Origin: Ranch Raised **Delivered:** 10/1/2024 to 10/8/2024

Feed: Native pasture

Wt Var: Slightly Uneven **Frame:** Med **Flesh:** Med

Shots: Vision 7/Spur, Vista 5 & Nasalgen (2X)

Weigh Up: Early AM gather, trail 1 mile, sort for best quality load, weigh on ground w/a 2%

Other Info: Bangs Vaccinated **Program:** BeefCare

Comments: Fancy home raised open hfrs. Best quality sort from 95 hd to make one big load. Long time reputation consignor. Guaranteed open & no implants. Coming late!

Rep: CCV Hunter Dockery (307) 340-1202



Lot 9005 **Farmer Cattle Co LLC** **Base Wt. 875**
134 Open Yearling Heifers

Location: Timm Ranch; 20 mi SE of Cheyenne, WY **Slide:** 10¢ off @ base weight. Wt Stop @ 900

Breed: 95% Blk/BWF; 4% Red; 1% CharX; Ang cows; Ang, Red Ang bulls;

Origin: Purchased From WY **Delivered:** 9/20/2024 to 10/5/2024 **Rep Option**

Feed: Native grass

Wt Var: Uneven **Frame:** Med-Large **Flesh:** Med

Shots:

Weigh Up: Early AM gather, weigh on the ground w/a 3%

Other Info:

Comments: Nice set of purchased hfrs coming later off of dry grass. Cattle are super gentle & hfrs were all preg checked open on July 15th.

Rep: Torrington Jeff Ward (307) 399-9863



Lot 9006 **Tom Dixon** **Base Wt. 825**
375 Yearling Steers

Location: Corrals; 5 mi S of Lusk, WY **Slide:** 8¢ off @ base weight. Wt Stop @ 860

Breed: 85% Blk; 15% BWF; Blk Ang cows; Reg. Blk Ang & Hereford (Oschner & Zumbrunnen) bulls;

Origin: Ranch Raised **Delivered:** 9/17/2024 to 9/18/2024

Feed: Native pasture, salt & mineral

Wt Var: Slightly Uneven **Frame:** Med **Flesh:** Med

Shots: Branding: Vista Once SQ, Vision 7/Somnus, Nasalgen 3 PMH; Weaning: Vista Once SQ, Vision 7/Somnus, Nasalgen 3 PMH, (Spring): Long Range: Revalor G

Weigh Up: Early AM gather, trail 1 mile, sort for loads, haul 5 miles on buyer's pre-weighed trucks, weigh w/a 2%, (Trucks Must Fit 70' Scale)

Other Info: Knife Cut; Implanted

Comments: Fancy one iron, home raised set of yrlds. Mainly April & May born clvs. Long time consignor. Nice, green yrlds w/lots of room to grow!

Rep: CCV Hunter Dockery (307) 340-1202



Lot 9007 Tom Dixon Base Wt. 775

245 Spayed Yearling Heifers

Location: Corrals; 5 mi S of Lusk, WY Slide: 10¢ off @ base weight. Wt Stop @ 810
Breed: 85% Blk; 15% BWF; Blk Ang cows; Reg. Blk Ang & Hereford (Oschner & Zumbrunnen) bulls;
Origin: Ranch Raised **Delivered:** 9/17/2024 to 9/18/2024
Feed: Native pasture, salt & mineral
Wt Var: Slightly Uneven **Frame:** Med **Flesh** Med
Shots: Branding: Vista Once SQ, Vision 7/Somnus, Nasalgen 3 PMH; Weaning: Vista Once SQ, Vision 7/Somnus, Nasalgen 3 PMH, (Spring): Long Range: Revalor G
Weigh Up: Early AM gather, trail 1 mile, sort for loads, haul 5 miles on buyer's pre-weighed trucks, weigh w/a 2%, (Trucks Must Fit 70' Scale)
Other Info: Implanted; Spayed
Comments: Fancy one iron, home raised set of yrlgs. Mainly April & May born clvs. Long time consignor. Nice, green yrlgs w/lots of room to grow!
Rep: CCV Hunter Dockery (307) 340-1202



Lot 9008 Lightning Ridge Ranch Base Wt. 875

177 Yearling Steers

Location: Kemp Ranch; 20 mi W of Laramie , WY 10¢ off/on up to 25# over/under base weight. Wt Stop @ 910
Breed: 49% CharX; 49% Blk/BWF; 2% Red; Ang & BWF w/a few Red Ang cows; Char, Simm Ang, Ang & RWB bulls;
Origin: Ranch Raised **Delivered:** 10/1/2024 to 10/10/2024 Rep Option
Feed: Native grass, salt & mineral
Wt Var: Uneven **Frame:** Med-Large **Flesh** Med
Shots: Stimulator 5, Vision 7, Fly Tags & Clean Up; Revalor G
Weigh Up: Early AM gather, weigh on the ground w/a 3%
Other Info: Knife Cut; Implanted
Comments: Biggest & Best out of 300 strs. No grain, only hay & cake.
Rep: Torrington Jeff Ward (307) 399-9863



Lot 9009 Lightning Ridge Ranch Base Wt. 770

71 Yearling Steers

Location: Kemp Ranch; 20 mi W of Laramie , WY 10¢ off/on up to 25# over/under base weight. Wt Stop @ 805
Breed: 49% CharX; 49% Blk/BWF; 2% Red; Ang & BWF w/a few Red Ang cows; Char, Simm Ang, Ang & RWB bulls;
Origin: Ranch Raised **Delivered:** 10/1/2024 to 10/10/2024 Rep Option
Feed: Native grass, salt & mineral
Wt Var: Uneven **Frame:** Med-Large **Flesh** Med
Shots: Stimulator 5, Vision 7, Fly Tags & Clean Up; Revalor G
Weigh Up: Early AM gather, weigh on the ground w/a 3%
Other Info: Knife Cut; Implanted
Comments: Super handy weight strs, will be middle cut of 300 hd. Lots of cattle left in the pens. Coming later!!
Rep: Torrington Jeff Ward (307) 399-9863



Lot 9010 Lightning Ridge Ranch Base Wt. 750

200 Spayed Yearling Heifers

Location: Kemp Ranch; 20 mi W of Laramie , WY 10¢ off/on up to 25# over/under base weight. Wt Stop @ 785

Breed: 49% CharX; 49% Blk/BWF; 2% Red; Ang & BWF w/a few Red Ang cows; Char, Simm Ang, Ang & RWB bulls;
Origin: Ranch Raised **Delivered:** 10/10/2024 to 10/25/2024 Rep Option
Feed: Native grass, salt & mineral
Wt Var: Uneven **Frame:** Med-Large **Flesh** Thin
Shots: Stimulator 5, Vision 7, Fly Tags & Clean Up; Revalor G
Weigh Up: Early AM gather, weigh on the ground w/a 3%
Other Info: Implanted; Spayed
Comments: Super nice set of green Xbred hfrs that are raised on hay, cake & grass.
Rep: Torrington Jeff Ward (307) 399-9863



Lot 9011 Houts Cattle Co Base Wt. 825

365 Yearling Steers

Location: Houston Ranch Corrals; 10 mi SE of Walden, CO; Slide:10¢ off @ base weight. Wt Stop @ 860
75 mi S of Laramie, WY

Breed: 100% Blk & BWF; Predominately Blk Ang & Blk AngX;
Origin: Purchased From NE, WY, CO **Delivered:** 10/1/2024 to 10/15/2024 Rep Option
Feed: Native & Irrigated grass meadows, mineral & salt; Wintered in background lot on grower ration.
Wt Var: Uneven **Frame:** Med **Flesh** Thin
Shots: Winter & Spring 2023 & 2024: 2 rounds of modified live 5-way & 7-way; Turnout: IBR/BVD One Shot, CleanUp 2, Dectomax Inj; Revalor G
Weigh Up: Early morning gather, weigh on the ground w/a 3%, weigh back cuts, approx 6-50,000 lb loads
Other Info: Knife Cut & Banded; Implanted
Comments: Handy weight green steers coming in October out of the CO mountains. Easy starting-wintered in grow yard. Managed & handled right.
Rep: CCV Chuck Petersen (307) 575-4015



Lot 9012 Dry Cedar Ranch, LLC Base Wt. 825

188 Yearling Steers

Location: 7 Miles W of Ericson, NE; 75 mi N of Grand Island, NE 10¢ off/on up to 25# over/under base weight. Wt Stop @ 850

Breed: 25% Blk/BWF; 75% Red/RWF ; Ang & Red AngX cows; Red Ang bulls;
Origin: Ranch Raised **Delivered:** 9/22/2024 to 10/2/2024 Rep Option
Feed: Sandhills grass w/complete salt & mineral program
Wt Var: Even **Frame:** Med to Med-Lar **Flesh** Thin
Shots: BoviShield Gold 5, Vision 7, Longe Range, Cylence Pour-On; Revalor G
Weigh Up: Early morning gather, cattle will be weighed on the ground w/a 3%
Other Info: Knife Cut; Implanted **Program** BQA, BeefCare
Age/Src: Certified Red Angus
Comments: Fancy set of Certified Red Ang, May & June born, home raised Sandhills str. These str will yield & grade extremely well & are enrolled in BeefCare.
Rep: CCV Ryan Bodyfield (308) 750-8152



Lot 9013 FKW Partnership **Base Wt. 775**
138 Spayed Yearling Heifers
Location: Bell Otto Ranch; 100 mi N of Laramie, WY **Slide:** 10¢ off @ base weight. Wt Stop @ 810
Breed: 98% Blk/BWF; 2% Red/RWF; Ang & BWF cows; Ang & Hereford bulls;
Origin: Purchased From WY **Delivered:** 9/20/2024 to 10/10/2024 Rep Option
Feed: Grass, salt & mineral
Wt Var: Uneven **Frame:** Med-Large **Flesh** Med
Shots: Inforce 3, Ultra 7, Pinkeye, Foot Rot, Clean-Up: Revalor G
Weigh Up: Early AM gather, weigh on the ground w/a 3%, sort & load
Other Info: Implanted; Spayed
Comments: Nice set of purchased hfrs from Torrington Livestock, coming late. Could be a few short ears & blue eyes.
Rep: Torrington Jeff Ward (307) 399-9863



Lot 9014 Travnicek Ranch **Base Wt. 850**
68 Open Yearling Heifers
Location: Ranch; 20 mi W of Lusk, WY **Slide:** 10¢ off @ base weight.
Breed: 95% Blk; 5% BWF;
Origin: Raised/Purchased From WY **Delivered:** 9/18/2024 to 9/28/2024 Rep Option
Feed: Native pasture, salt & mineral
Wt Var: Slightly Uneven **Frame:** Med **Flesh** Med
Shots: Pyramid 5, Vision 7, Nasalgen, SafeGuard, Poured
Weigh Up: Early AM gather, weigh on ground w/a 3%
Other Info:
Comments: Handy weight hfrs running open & ready to go to feed. Sort from 78 hd. Preg checked open by Jim Smylie on July 26th.
Rep: CCV Justin Smith (307) 340-0724



Lot 9015 Reed 77 Ranch **Base Wt. 835**
145 Open Yearling Heifers
Location: Corrals; 20 mi NW of Lusk, WY **Slide:** 8¢ off @ base weight.
Breed: 90% Red/RWF; 10% Blk/BWF; Red Ang, Hereford & few BWF Ang cows; TJS Red Ang & Van Newkirk Hereford bulls;
Origin: Ranch Raised **Delivered:** 9/26/2024 to
Feed: Native pasture
Wt Var: Slightly Uneven **Frame:** Med **Flesh** Med
Shots: Pyramid 5, (2X) Vision 7 & Poured
Weigh Up: Early AM gather, trail 2 miles, sort for loads, load on buyer's pre-weighed trucks, haul 20 miles to Lusk, WY & weigh w/a 2%, (Trucks Must Fit 70' Scale)
Other Info: Bangs Vaccinated
Comments: Extra fancy, good framed open hfrs. Reputation ranch & long time CCV consignor. Nice weigh-up & excellent sort from 170 hd. Option on a few nice Herefords!
Rep: CCV Hunter Dockery (307) 340-1202





Farm Credit
Services
of America

YOU WERE BORN TO RANCH. WE WERE BORN TO FINANCE IT.

We work for you and no one else.

We were built to finance agriculture – it's all we do. Discover ag expertise and guidance you'll find nowhere else.

Learn more by calling one of our local offices.

308.762.5025

2390 Highway 2

Alliance, Nebraska

308.632.4615

411 Valley View Drive

Scottsbluff, Nebraska

307.577.4700

1401 Wilkins Circle

Casper, Wyoming

Agriculture Works Here.. > FCSAmerica.com

Blake and Nicole H. / customers since 2006 >

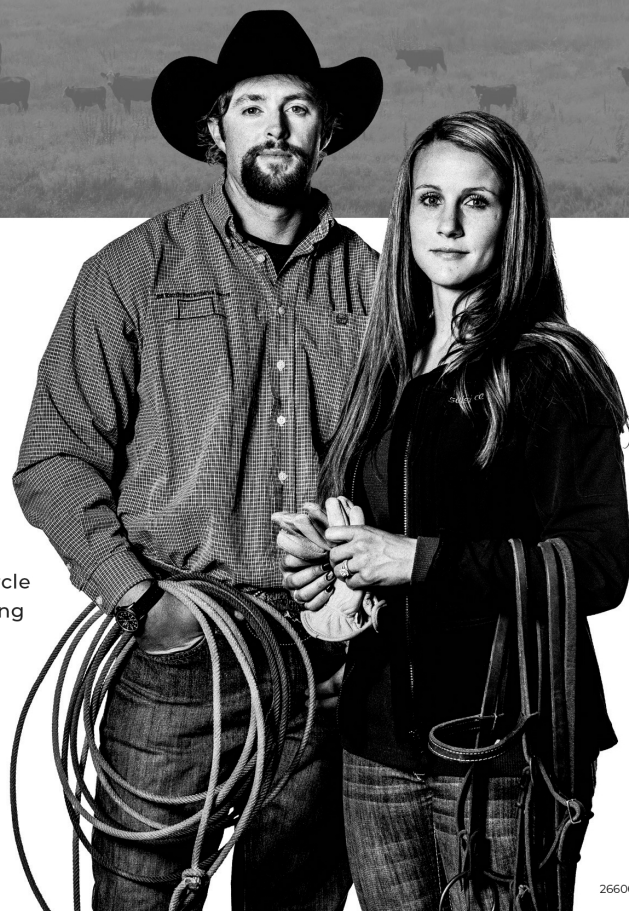

26600

Lot 9016 Kruse Cattle LLC (Jim & Michelle Kruse) Base Wt. 750

75 Open Yearling Heifers

Location: Kruse Ranch; 50 mi N of Lusk, WY **Slide:** 10¢ off @ base weight. Wt Stop @ 785
Breed: 70% Hereford; 30% BWF; Hereford cows; Hereford & Ang bulls;
Origin: Ranch Raised **Delivered:** 9/14/2024 to 9/14/2024
Feed: Native pasture, salt & mineral
Wt Var: Uneven **Frame:** Med-Large **Flesh** Med
Shots: Pyramid 5+Presponse, Vision 7/Somnus, Poured (3X)
Weigh Up: Early AM gather, weigh on ground w/a 3%, sort for loads
Other Info: Bangs Vaccinated

First Born 5/1/24

Comments: Fancy one iron, home raised hfrs. These would make Fall clvs or nice feeders. 100 yrs of closed herd breeding. No replacements kept!

Rep: Torrington Michael Schmitt (307) 532-1776



Lot 9017 Chad & Jamie Harkins Base Wt. 900

50 Yearling Steers

Location: Corrals; 25 mi SW of Casper, WY **Slide:** 10¢ off @ base weight.
Breed: 95% Blk; 5% BWF; Blk Ang cows; Reg Blk Ang (Harlen, Reyes, Ward) bulls;
Origin: Ranch Raised **Delivered:** 9/13/2024 to 9/14/2024 Rep Option
Feed: On native pasture till the day before the sale then ground hay & silage
Wt Var: Uneven **Frame:** Med-Large **Flesh** Med
Shots: Branding: Pyramid 5+Presponse, Vision 7, Dectomax; Weaning: Pyramid 5+Presponse, Vision 7/Somnus, SafeGuard; Component
Weigh Up: Early AM gather, from pen, weigh on the ground w/a 3 %
Other Info: Knife Cut; Implanted

Comments: Fancy, one iron, home raised running in dry area. Will bring to corrals before sale to test weigh & easier to ship from.

Rep: Torrington Ty Thompson (307) 340-0770



Lot 9018 Chad & Jamie Harkins Base Wt. 850

56 Spayed Yearling Heifers

Location: Corrals; 25 mi SW of Casper, WY **Slide:** 10¢ off @ base weight.
Breed: 95% Blk; 5% BWF; Blk Ang cows; Reg Blk Ang (Harlen, Reyes, Ward) bulls;
Origin: Ranch Raised **Delivered:** 9/13/2024 to 9/14/2024 Rep Option
Feed: On native pasture till the day before the sale then ground hay & silage
Wt Var: Uneven **Frame:** Med-Large **Flesh** Med
Shots: Branding: Pyramid 5+Presponse, Vision 7, Dectomax; Weaning: Pyramid 5+Presponse, Vision 7/Somnus, SafeGuard; Component
Weigh Up: Early AM gather, from pen, weigh on the ground w/a 3 %
Other Info: Implanted; Spayed

Comments: Fancy, one iron, home raised running in dry area. Will bring to corrals before sale to test weigh & easier to ship from.

Rep: Torrington Ty Thompson (307) 340-0770



Lot 9019 **Chad & Jamie Harkins** **Base Wt. 900**

40 Open Yearling Heifers

Location: Corrals; 25 mi SW of Casper, WY **Slide:** 10¢ off @ base weight.
Breed: 95% Blk; 5% BWF; Blk Ang cows; Reg Blk Ang (Harlan, Reyes, Ward) bulls;
Origin: Ranch Raised **Delivered:** 9/13/2024 to 9/14/2024 Rep Option
Feed: On native pasture till the day before the sale then ground hay & silage
Wt Var: Uneven **Frame:** Med-Large **Flesh** Med
Shots: Branding: Pyramid 5+Presponse, Vision 7, Dectomax; Weaning: Pyramid 5+Presponse, Vision 7/Somnus, SafeGuard; Component
Weigh Up: Early AM gather, from pen, weigh on the ground w/a 3 %
Other Info: Implanted
Comments: Fancy, one iron, home raised running in dry area. Will bring to corrals before sale to test weigh & easier to ship from. \$600 FRT ADJ!
Rep: Torrington Ty Thompson (307) 340-0770



Lot 9020 **Elkhead River Ranch** **Base Wt. 890**

65 PTO Yearling Heifers

Location: Shipping Corrals ; 25 mi SW of Craig, CO; 166 mi W of Laramie , WY **Slide:** 8¢ off @ base weight. Wt Stop @ 925
Breed: 100% Blk/BWF; Simm Ang cows; SimmAng bulls;
Origin: Ranch Raised **Delivered:** 9/14/2024 to 9/18/2024 Rep Option
Feed: Native grass & re-growth hay meadows
Wt Var: Uneven **Frame:** Med-Large **Flesh** Med
Shots: 3 rounds of BoviShield Gold 5, Vision 7 & Back Poured
Weigh Up: Early morning gather pre-sorted from 100 hd weigh on ground w/a 3%
Other Info:
Comments: Choice to fancy set of home raised, high altitude PTO hfrs. Check weighed when vet preg-checks.
Rep: CCV Scott Redden (970) 596-3588



Lot 9021 **ZX Bar Ranch** **Base Wt. 940**

210 Yearling Steers

Location: ZX Bar Ranch; 20 mi N of Mitchell, NE **10¢ off/on up to 25# over/under base weight. Wt Stop @ 965**
Breed: 100% Blk/BWF;
Origin: Purchased From E WY & W NE **Delivered:** 9/15/2024 to 9/20/2024
Feed: Native pasture, salt & mineral
Wt Var: Uneven **Frame:** Med-Large **Flesh** Med
Shots: Pyramid 5+Presponse, BarVac 7/Somnus (3X) Wormed & Poured
Weigh Up: Early morning gather, weigh on ground, w/a 3%, sort for loads
Other Info: Knife Cut **Program** NHTC
Age/Src: Samson
Comments: Choice feeders from a reputation family that buys the right kind! Bunk broke and will go right on feed!
Rep: Torrington Michael Schmitt (307) 532-1776



Lot 9022 Cook Cattle Co Base Wt. 1000

400 Yearling Steers

Location: Cook Ranch; 35 mi NE of Laramie, WY Slide:10¢ off @ base weight. Wt Stop @ 1035
Breed: 100% Blk/BWF;
Origin: Purchased From W NE **Delivered:** 9/13/2024 to 9/18/2024 Rep Option
Feed: Native grass & mineral
Wt Var: Slightly Uneven **Frame:** Med Lg to Lg **Flesh** Med
Shots: BoviShield Gold 5, 5-Way, Pour-On & Fly Tag: Component TEG @ turnout
Weigh Up: Early AM gather, sort & weigh on the ground w/a 3%
Other Info: Knife Cut & Banded; Implanted
Comments: Choice to fancy set of bunk broke, high elevation, gentle disposition feeding str. Lots of quality & the cattle should perform. Many repeat buyers. You won't be disappointed. Gate cut!
Rep: Torrington Lex Madden (307) 532-1580



Lot 9023 Dilts Ranch (Taylor Dilts) Base Wt. 1020

110 Yearling Steers

Location: Wedemeyer Place; 15 mi W of Chugwater, WY Slide:10¢ off @ base weight. Wt Stop @ 1055
Breed: 95% Blk; 5% BWF; Blk Ang cows; Ken Haas & Dudley Booth Blk Ang bulls;
Origin: Ranch Raised **Delivered:** 9/16/2024 to 9/21/2024 Rep Option
Feed: Native pasture, salt & mineral
Wt Var: Slightly Uneven **Frame:** Med-Large **Flesh** Med
Shots: Branding: Pyramid 5+Presponse, Vision 7/Somnus/Spur; Pre-Cond: Pyramid 5+Presponse, Vision 7/Somnus/Spur, Poured
Weigh Up: Early AM gather, sort for loads, load on buyer's pre-weighted trucks, haul 15 miles to Chugwater, weigh w/a 2%
Other Info: Knife Cut
Comments: Home raised, one iron, fancy yrlg str. Lots of bone & frame.
Rep: CCV Justin Smith (307) 340-0724



Lot 9024 Neil & JC Forgey Base Wt. 1030

375 Yearling Steers

Location: Corrals; 7 mi W of Sundance, WY Slide:10¢ off @ base weight. Wt Stop @ 1065
Breed: 99% Blk; 1% BWF;
Origin: Raised/Purchased From E WY **Delivered:** 10/1/2024 to 10/2/2024
Feed: Native pasture
Wt Var: Slightly Uneven **Frame:** Med-Large **Flesh** Med
Shots:
Weigh Up: Early AM gather, trail 1 mile, sort for loads, weigh on the ground w/a 2%
Other Info: Knife Cut
Comments: Extra fancy, big framed set of str. Excellent set of top end locally purchased cattle in large loads. 250 hd w/one iron. No implants by this owner. Very efficient two-day delivery. Option on next Lot!
Rep: CCV Hunter Dockery (307) 340-1202



Lot 9025 Neil & JC Forgey Base Wt. 1030

375 Yearling Steers

Location: Corrals; 7 mi W of Sundance, WY Slide: 10¢ off @ base weight. Wt Stop @ 1065
Breed: 99% Blk; 1% BWF;
Origin: Raised/Purchased From E WY **Delivered:** 10/1/2024 to 10/2/2024
Feed: Native pasture
Wt Var: Slightly Uneven **Frame:** Med-Large **Flesh** Med
Shots:
Weigh Up: Early AM gather, trail 1 mile, sort for loads, weigh on the ground w/a 2%
Other Info: Knife Cut
Comments: Extra fancy, big framed set of str. Excellent set of top end locally purchased cattle in large loads. 250 hd w/one iron. No implants by this owner. Very efficient two-day delivery.
Rep: CCV Hunter Dockery (307) 340-1202



Lot 9026 Stoddard Ranches Base Wt. 925

120 PTO Yearling Heifers

Location: Cow Camp; 3 mi NW of Lusk, WY 10¢ off/on up to 25# over/under base weight. Wt Stop @ 960
Breed: 100% Blk; Blk Ang cows; Reg Blk Ang (Lucky 7, Paint Rock, Upstream) bulls;
Origin: Ranch Raised **Delivered:** 9/20/2024 to 9/27/2024 Rep Option
Feed: Native pasture
Wt Var: Slightly Uneven **Frame:** Med-Large **Flesh** Med
Shots: 7-Way Modified Live
Weigh Up: Early AM gather, trail 1 mile, sort for loads, haul 3 miles on buyer's pre-weighted truck to Lusk & weigh w/a 2% (Trucks must fit a 70' scale)
Other Info: Bangs Vaccinated
Comments: Extra fancy PTO hfrs. Lots of genetics & performance to these hfrs. Test weighed prior to sale. Top end set of hfrs off replacements. Long time reputable ranch.
Rep: CCV Hunter Dockery (307) 340-1202



Lot 9027 Rock Hills Ranch Base Wt. 925

128 PTO Yearling Heifers

Location: Rock Hills Ranch; 15 mi NW of Hoven, SD; 90 mi N of Fort Pierre, SD 10¢ off/on up to 25# over/under base weight. Wt Stop @ 950
Breed: 100% Blk/BWF;
Origin: Raised/Purchased From W SD & ND **Delivered:** 9/20/2024 to 9/27/2024 Rep Option
Feed: Grass, salt & mineral
Wt Var: Uneven **Frame:** Med to Med-Lar **Flesh** Med
Shots: All Pre-Cond shots then boosted w/Vision7, Vista Once, Dectomax Inj, Poured Clean Up II
Weigh Up: Early morning gather from pasture, weigh on ground w/certified portable scale w/a 3%, approx 10 hd at a time, then weigh back any cuts
Other Info: Bangs Vaccinated
Comments: Fancy PTO hfrs, will preg check between 9/5 & 9/11/24. Deep bodied, good boned kind of hfrs. frame & condition to gain, bunk broke, great disposition & sorted from approx 150 hd.
Rep: CCV Richard Zweifel (605) 209-6307



Lot 9028 Dan & Ben Hanson Base Wt. 1000

380 Yearling Steers

Location: Corrals; 24 mi W of Lusk, WY

Slide: 8¢ off @ base weight. Wt Stop @ 1035

Breed: 100% Blk/BWF;

Origin: Purchased From E WY

Delivered: 9/16/2024 to 9/20/2024 Rep Option

Feed: Native pasture

Wt Var: Slightly Uneven

Frame: Med-Large **Flesh** Med

Shots:

Weigh Up: Early AM gather, trail 1.5 miles, sort for loads, weigh on ground w/a 2%

Other Info: Knife Cut

Comments: Fancy nice framed Blk str. Get a great sort to make nice even loads. Lots of frame & performance to get big. Reputation family. No implants by this owner!

Rep: CCV Hunter Dockery

(307) 340-1202



Lot 9029 Adam & Robert Gates Base Wt. 1000

217 Yearling Steers

Location: Ranch Corrals; 25 mi S of Akron, CO

10¢ off/on up to 35# over/under base weight. Wt Stop @ 1035

Breed: Predominatly Blk Ang; Blk & BWF (19 hd Red/RWF);

Origin: Purchased From NE & CO

Delivered: 9/21/2024 to 9/28/2024 Rep Option

Feed: Native grass, salt & mineral

Wt Var: Uneven

Frame: Med-Large **Flesh** Med

Shots: Complete Modified Live Vac Program as clvs, Pyramid 5, Multimin 90, Ivermectin Inj (Spring): Component TEG

Weigh Up: Early AM gather, load on buyer's pre-weighted trucks, haul 3 mi, weigh on truck w/a 2%, FOB Hickert Feedyard

Other Info: Scurs; Knife Cut & Banded; Implanted

Comments: Big, powerful str. off grass. Handy location. Approx 4-54,000 # loads. Mostly purchased through Ogallala Livestock. Delivery later.

Rep: CCV Chuck Petersen

(307) 575-4015



Lot 9030 Jesse Lohmiller Base Wt. 960

54 Yearling Steers

Location: Ritter Corrals; 11 mi N of Riverton, WY

10¢ off/on up to 25# over/under base weight. Wt Stop @ 985

Breed: 100% Blk/BWF; 2 hd Red;

Origin: Purchased From WY

Delivered: 10/28/2024 to 11/1/2024 Rep Option

Feed: Running out on irrigated grass pastures, trace mineral & salt

Wt Var: Uneven

Frame: Med **Flesh** Med

Shots: Vista Once SQ, Nasalgen, Poured /Clean-Up, Orally Drenched

Weigh Up: Early AM gather, out of pasture, load on buyer's pre-weighted trucks, haul 11 miles, weigh w/a 2%

Other Info: Scurs/Horns

Comments: Green feeding str. Will be a few nipped ears but have full tails & few spots in eyes. No implants by this owner.

Rep: CCV Chris Williams

(307) 272-4567



Lot 9031 Rod, Kathleen & Merritt Smith Base Wt. 850

259 Spayed Yearling Heifers

Location: Vale, SD; 45 mi N of Rapid City, SD 8¢ off/on up to 35# over/under base weight. Wt Stop @ 885

Breed: 100% Blk/BWF; Blk Ang cows; Blk Ang bulls;

Origin: Purchased From SD

Delivered: 9/18/2024 to

Feed: Native grass & wintered on hay

Wt Var: Uneven

Frame: Med

Flesh Med

Shots: Custom Pinkeye, Ivomec Pour-On; Revalor G

Weigh Up: Early AM gather, drive to corrals, weigh on ground w/a 2%, sort & weigh back cuts. Approx 4-55,000 # loads.

Other Info: Implanted; Spayed

Comments: Choice set of feeding hfrs from long time CCV customer. Will be easy starting & gentle cattle. Test weighed prior to auction.

Rep: CCV Chuck Petersen

(307) 575-4015



Lot 9032 Circle 4 Cattle Base Wt. 870

323 Spayed Yearling Heifers

Location: Corrals; 7 mi S of Boulder, WY Slide: 10¢ off @ base weight.

Breed: 98% Blk; 2% BWF ; Blk Ang cows; Reg Blk Ang bulls;

Origin: Purchased

Delivered: 10/1/2024 to 10/10/2024 Rep Option

Feed: On native pasture & meadows with trace salt

Wt Var: Uneven

Frame: Med-Large

Flesh Med

Shots: Endovac, BoviShield Gold One Shot, Ultrabac 8 & Pour-On; Revalor G

Weigh Up: Early AM gather, from meadows, weigh on the ground w/a 3%

Other Info: Implanted; Spayed

Comments: Fancy, one iron hfs all from Stratton Sheep Co. Summered at 7,200-8,200'.

Rep: Torrington Ty Thompson

(307) 340-0770



Lot 9033 Laurel Leaf Livestock LLC Base Wt. 940

300 Yearling Steers

Location: Ranch Corrals; 12 mi NW of Kaycee, WY 10¢ off/on up to 25# over/under base weight. Wt Stop @ 965

Breed: 94% Blk/BWF; 5% Red/RWF: 1% CharX & Hereford; Ang & AngX cows; Ang & AngX bulls;

Origin: Purchased From WY

Delivered: 10/7/2024 to 10/10/2024 Rep Option

Feed: Irrigated pasture, salt Rumensin mineral & grass hay if needed

Wt Var: Uneven

Frame: Medium

Flesh Thin

Shots: Full calfhood Vac, Endovac & Ivermectin Inj

Weigh Up: Early morning gather to corrals, sort ahead of scales & weigh on the ground w/a 3%

Other Info: Nubs; Knife Cut & Banded

Comments: Green green set of bunk broke strs coming off grass late! 5% sorted off at shipping.

Rep: CCV Ben Kukowski

(307) 217-1472





Experience the Dinklage Difference

Nebraska, Wyoming and Colorado Locations

- Hands on Management Team
- Professional Marketing with Multiple Options
- State of the Art Mills & Facility
- Ideal Climate
- Dedicated, Experienced Employees
- Close Proximity to Packers
- Customer Financing

LIVE MARKET • GRID CONTRACTS • NHTC

Allow Dinklage to be part of your team in the quest to

MAXIMIZE YOUR PROFITS.

Corporate Offices: 308-254-5150 • PO Box 134 • Sidney, NE 69162

www.dinklagefeedyards.com

Sidney, NE
308-254-5940

Torrington, WY
307-532-4094

Proctor, CO
970-522-8260

Fort Morgan, CO
970-867-4977

HUCKFELDT TRUCKING CO



Since 1946

Livestock Hauling Anywhere

307-532-2494 • 800-532-2494

Jodie Booth

Located in Torrington, Wyoming

Lot 9034 Laurel Leaf Livestock LLC Base Wt. 940

270 Spayed Yearling Heifers

Location: Ranch Corrals; 12 mi NW of Kaycee, WY 10¢ off/on up to 25# over/under base weight. Wt Stop @ 965

Breed: 81% Blk/BWF; 18% Red/RWF; 1% CharX; Ang & AngX cows; Ang & AngX bulls;

Origin: Purchased From WY & MT **Delivered:** 10/1/2024 to 10/3/2024 Rep Option

Feed: Native grass, salt & Rumensin mineral (Bunk broke as clvs)

Wt Var: Uneven **Frame:** Medium **Flesh** Med

Shots: Full calfhood Vac & Ivermectin Inj: Revalor G

Weigh Up: Early morning gather, trail 2 miles to corrals, sort for owner ahead of scale & weigh on the ground w/a 2%

Other Info: Nubs; Implanted; Spayed

Age/Src: IMI Global

Comments: Long string of choice hfrs coming off grass & ready to gain! Long trail & big sort for ownership & making for a great weigh up! Will be test weighed on 9/5. Option on next lot!

Rep: CCV Ben Kukowski (307) 217-1472



Lot 9035 Laurel Leaf Livestock LLC Base Wt. 940

270 Spayed Yearling Heifers

Location: Ranch Corrals; 12 mi NW of Kaycee, WY 10¢ off/on up to 25# over/under base weight. Wt Stop @ 965

Breed: 81% Blk/BWF; 18% Red/RWF; 1% CharX; Ang & AngX cows; Ang & AngX bulls;

Origin: Purchased From WY & MT **Delivered:** 10/1/2024 to 10/3/2024 Rep Option

Feed: Native grass & salt Rumensin mineral (Bunk broke as clvs)

Wt Var: Uneven **Frame:** Medium **Flesh** Med

Shots: Full calfhood Vac & Ivermectin Inj: Revalor G

Weigh Up: Early morning gather, trail 2 miles to corrals, sort for owner ahead of scale & weigh on the ground w/a 2%

Other Info: Nubs; Implanted; Spayed

Comments: Long string of choice hfrs coming off grass & ready to gain! Long trail & big sort for ownership & making for a great weigh up! Will be test weighed on 9/5.

Rep: CCV Ben Kukowski (307) 217-1472



Lot 9036 Lungren Land & Cattle LLC Base Wt. 930

187 Spayed Yearling Heifers

Location: Laurel Leaf Upper Corrals; 12 mi NW of Kaycee, WY 10¢ off/on up to 25# over/under base weight. Wt Stop @ 955

Breed: 85% Blk; 15% BWF; Ang & AngX cows; Blk Ang (Redland, Lucky 7 & Paint Rock), Herefords (NJW & Durbin Creek) bulls;

Origin: Ranch Raised **Delivered:** 10/1/2024 to 10/3/2024

Feed: Native grass, salt & Rumensin mineral

Wt Var: Uneven **Frame:** Med **Flesh** Med

Shots: Full calfhood Vac: Revalor G

Weigh Up: Early AM gather, trail 2 miles to corrals, sort for owner ahead of scale & weigh on the ground w/a 2%

Other Info: Implanted; Spayed

Comments: Choice set of one iron home raised hfrs in green condition. Big sort for owner ahead of scale & making for a great weigh up! Will check weigh 9/5/24.

Rep: CCV Ben Kukowski (307) 217-1472



**Lot 9037 Crandall Creek Ranch
420 Yearling Steers**

Base Wt. 915

Location: Lodge Pole Corrals; 60 mi NW of Cody, WY 10¢ off/on up to 30# over/under base weight. Wt Stop @ 945

Breed: 80% Blk/BWF; 18% Red/RWF; 2% CharX;

Origin: Purchased From WY

Delivered: 9/27/2024 to 10/7/2024 Rep Option

Feed: Running out on forest service native grasses on 120,000 acres

Wt Var: Uneven

Frame: Med

Flesh Thin-Med

Shots: Pyramid 5+Presponse SQ, Vision 7/Somnus, Poured: Revalor G

Weigh Up: Early AM gather, out of meadows, weigh on ground w/a 3%, sort for loads, load on buyer's trucks

Other Info: Nubs/Scurs; Knife Cut and Banded; Implanted

Comments: Choice to fancy set of green yrlg str. Ran at high elevation up to 9,500'. First time CCV customer! Coming late & ready to feed!

Rep: CCV Chris Williams

(307) 272-4567



**Lot 9038 Crandall Creek Ranch
420 Yearling Steers**

Base Wt. 915

Location: Lodge Pole Corrals; 60 mi N of Cody, WY 10¢ off/on up to 30# over/under base weight. Wt Stop @ 945

Breed: 80% Blk/BWF; 18% Red/RWF; 2% CharX;

Origin: Purchased From WY

Delivered: 9/27/2024 to 10/7/2024 Rep Option

Feed: Running out on forest service native grasses on 120,000 acres

Wt Var: Uneven

Frame: Med

Flesh Thin-Med

Shots: Pyramid 5+Presponse SQ, Vision 7/Somnus, Poured: Revalor G

Weigh Up: Early AM gather, out of meadows, weigh on ground w/a 3%, sort for loads, load on buyer's trucks

Other Info: Nubs/Scurs; Knife Cut and Banded; Implanted

Comments: Choice to fancy set of green yrlg str. Ran at high elevation up to 9,500'. First time CCV customer! Coming late & ready to feed!

Rep: CCV Chris Williams

(307) 272-4567



**Lot 9039 AgriVest Enterprises/G Cucarola
325 Yearling Steers**

Base Wt. 925

Location: Chimney Canyon Grazing Association; 25 mi N of Sterling, CO 10¢ off/on up to 35# over/under base weight. Wt Stop @ 960

Breed: 100% Blk & BWF; Predominately Blk Ang & Blk AngX;

Origin: Purchased From NE & CO

Delivered: 10/1/2024 to 10/10/2024 Rep Option

Feed: Native grass, salt & mineral

Wt Var: Uneven

Frame: Med-Large

Flesh Med

Shots: Pyramid 5+Presponse, Vista Once SQ, Vision 7/Somnus, Long Range Inj; Double Vacc Modified Live Program as clvs

Weigh Up: Early AM gather, load on buyer's pre-weighted trucks, haul 6-25 miles & weigh w/ a 2%, approx 6-50,000 # loads.

Other Info: Knife Cut & Banded

Comments: Fancy Blk steers in a handy location. Deliver October. Test weigh prior to auction. Cattle will deliver from 2 locations on the same day - 6 miles N of Sterling, CO & 25 miles N of Sterling, CO.

Rep: CCV Chuck Petersen

(307) 575-4015



Lot 9040 **Anderson & Pitz** **Base Wt. 875**

250 Spayed Yearling Heifers

Location: Manning Ranch ; 20 mi NW of Manning , NE; 25 mi 10¢ off/on up to 25# over/under base weight. Wt Stop @
N of Dickinson, ND 900

Breed: 100% Blk/BWF;

Origin: Purchased From W SD & W NE

Delivered: 9/26/2024 to 10/10/2024 Rep Option

Feed: Grass, salt & mineral

Wt Var: Uneven

Frame: Med to Med-Lar **Flesh** Med

Shots: Purchased w/ Pre-Cond shots; Upon arrival: Vision7/Somnus, Pyramid 5+Presponse, Wormed SafeGaurd, Poured/Clean-Up; Going to grass: BoviShield Gold 5, Dectomax Inj, Poured/Exit Gold; Revalor G

Weigh Up: Early morning gather from pasture, weigh on the ground w/a 2%, weigh back cuts

Other Info: Implanted; Spayed

Program CAB Candidate

Comments: Really nice set of spayed hfrs sorted for size out of 1400 hd & test weighed May 10th going to grass. Back grounded on a TMR for grass over winter. Excellent health protocol & condition to go on and gain. Option on next lot. Gate cut.

Rep: CCV Richard Zweifel

(605) 209-6307



Lot 9041 **Anderson & Pitz** **Base Wt. 875**

250 Spayed Yearling Heifers

Location: Manning Ranch ; 20 mi NW of Manning , NE; 25 mi 10¢ off/on up to 25# over/under base weight. Wt Stop @
N of Dickinson, ND 900

Breed: 100% Blk/BWF;

Origin: Purchased From W SD & W NE

Delivered: 9/26/2024 to 10/10/2024 Rep Option

Feed: Grass, salt & mineral

Wt Var: Uneven

Frame: Med to Med-Lar **Flesh** Med

Shots: Purchased w/ Pre-Cond shots; Upon arrival: Vision7/Somnus, Pyramid 5+Presponse, Wormed SafeGaurd, Poured/Clean-Up; Going to grass: BoviShield Gold 5, Dectomax Inj, Poured/Exit Gold; Revalor G

Weigh Up: Early morning gather from pasture, weigh on the ground w/a 2%, weigh back cuts

Other Info: Implanted; Spayed

Program CAB Candidate

Comments: Really nice set of spayed hfrs sorted for size out of 1400 hd & test weighed May 10th going to grass. Back grounded on a TMR for grass over winter. Excellent health protocol & condition to go on & gain. Gate cut.

Rep: CCV Richard Zweifel

(605) 209-6307



Lot 9042 **Anderson & Pitz** **Base Wt. 930**

143 Spayed Yearling Heifers

Location: Manning Ranch; 20 mi NW of Manning , ND; 25 mi 10¢ off/on up to 25# over/under base weight. Wt Stop @
N of Dickinson , ND 955

Breed: 100% Herford/RWF;

Origin: Purchased From W SD & W NE

Delivered: 9/26/2024 to 10/10/2024 Rep Option

Feed: Grass, salt & mineral

Wt Var: Uneven

Frame: Med to Med-Lar **Flesh** Med

Shots: Vision 7/Somnus, Pyramid 5+Presponse, SafeGuard, Poured w/Clean Up; Going to grass: BoviShield Gold 5 & Dectomax Inj & Poured/Exit Gold; Revalor G

Weigh Up: Early morning gather from pasture, weigh on the ground 10-12 hd at a time w/a 2%, weigh back cuts

Other Info: Nubs; Implanted; Spayed

Comments: Nice choice spayed Hereford hfrs. Good condition to gain, easy to handle & could be handful of light weepy eyes. Back grounded over winter on TMR for grass. \$1000 FRT ADJ!

Rep: CCV Richard Zweifel

(605) 209-6307



Lot 9043 **Bill Anderson** **Base Wt. 950**

245 Spayed Yearling Heifers

Location: Policky Ranch; 8 mi NE of Gillette, WY; 130 mi W of Rapid City, SD 10¢ off/on up to 25# over/under base weight. Wt Stop @ 975

Breed: 100% Blk/BWF;

Origin: Purchased From W SD & W NE

Delivered: 9/15/2024 to 9/20/2024 Rep Option

Feed: Grass, salt & mineral

Wt Var: Uneven

Frame: Med to Med-Lar **Flesh** Med

Shots: Purchased w/ Pre-Cond shots, boosted w/ full round of shots, including 2 rounds of Pink-Eye; Revelor G

Weigh Up: Early morning gather from pasture, weigh approx 12-15 at a time on certified portable scale & weigh w/a 2%, weigh back any cuts

Other Info: Implanted; Spayed

Comments: Super nice Blk spayed hfrs. Carry good bone, depth & thickness. High percentage good enough to breed, good sort & bunk broke. Coming out of dry country & will be green to light condition.

Rep: CCV Richard Zweifel

(605) 209-6307



Lot 9044 **Lefty Lemaster** **Base Wt. 880**

200 Yearling Steers

Location: Leamaster Farm; 45 mi S of Torrington, WY 10¢ off/on up to 25# over/under base weight. Wt Stop @ 905

Breed: 100% Hereford; Hereford cows; Hereford bulls;

Origin: Purchased From WY

Delivered: 9/16/2024 to

Feed: Native grass, salt & mineral

Wt Var: Uneven

Frame: Large **Flesh** Med

Shots: One Shot BVD, Inforce 3, UltraBac, Vision 7/Somnus, BoviShield Gold 5, Dectomax Inj, Fly Tags, FootRot Vac: Revalor G

Weigh Up: Early AM gather, sort for loads, haul 15 miles to Y6 Feeders & weigh on buyer's pre-weighted trucks w/a 2%

Other Info: Knife Cut & Banded; Implanted

Comments: Take the biggest & best out of 250 hd of Hereford str. Coming out of hot dry country. Purchased from Torrington Livestock.

Rep: Torrington Jeff Ward

(307) 399-9863



Lot 9045 **Pleasant Ridge Cattle Co** **Base Wt. 900**

130 Spayed Yearling Heifers

Location: Lohr Ranch; 25 mi NE of Lusk, WY Slide: 10¢ off @ base weight. Wt Stop @ 935

Breed: 100% Blk/BWF (1 or 2 hd of Reds);

Origin: Purchased From E WY & MT

Delivered: 9/16/2024 to 9/25/2024 Rep Option

Feed: Native pasture & mineral

Wt Var: Slightly Uneven

Frame: Med-Large **Flesh** Med

Shots: Vision 7/Somnus, Titanium 3, SafeGuard, Ivermectin Pour-On at turnout & Fly Tag: Revalor G

Weigh Up: Early AM gather, sort for loads, haul 17 mi E of Lusk on buyer's pre-weighted trucks & weigh w/a 2% at Duck Creek Scales

Other Info: Implanted; Spayed

Comments: Choice to fancy, bunk broke & easy to start hfrs. These should feed & grade well. You will not be disappointed. Many repeat buyer's. Lots of quality! Can make all Blk @ buyers request. Purchased through TLM!

Rep: Torrington Lex Madden

(307) 532-1580



Lot 9046 Warren Ranch **Base Wt. 975**
50 Open Yearling Heifers
Location: Corrals; 20 mi N of Cheyenne, WY **Slide:** 10¢ off @ base weight. Wt Stop @ 1000
Breed: 50% Blk; 50% BWF; Blk & BWF cows; Reg. Blk Ang & Reg. Hereford bulls;
Origin: Ranch Raised **Delivered:** 9/13/2024 to 9/25/2024 Rep Option
Feed: On native pasture
Wt Var: Uneven **Frame:** Med-Large **Flesh** Med
Shots: Complete Vac Program
Weigh Up: Early AM gather, weigh on the ground w/a 2%
Other Info: Bangs Vaccinated
Comments: Fancy home raised, F1 program. Hfrs preg checked open at the ranch August 29th all from the replacement hfrs.
Rep: Torrington Ty Thompson (307) 340-0770



Lot 9047 Petska's Hillcrest Ranch, LLC **Base Wt. 1025**
56 PTO Yearling Heifers
Location: 3 miles W of Ord, NE; 65 mi N of Grand Island, NE **10¢ off/on up to 25# over/under base weight.**
Breed: 100% Blk/BWF; Ang & AngX cows; Ang bulls;
Origin: Ranch Raised **Delivered:** 9/18/2024 to 9/25/2024 Rep Option
Feed: Hard grass pasture
Wt Var: Even **Frame:** Med-Large **Flesh** Thin
Shots: One Shot, Cattlemaster Gold 5, Somubac, Dectomax Inj & Ivermectin Pour-On
Weigh Up: Early AM gather, cattle will be loaded on buyers pre-weighted truck's hauled 3 miles to Country Partners Coop in Ord, NE & weigh w/a 2%
Other Info: Bangs Vaccinated **Program** NHTC, BeefCare
Age/Src: IMI Global
Comments: Opportunity to buy the Hillcrest Ranch preg checked open yrlg hfrs! The str mates to these hfrs top the January Sale every year as clvs!
Rep: CCV Ryan Bodyfield (308) 750-8152



CALVES
Lots 9048-9130

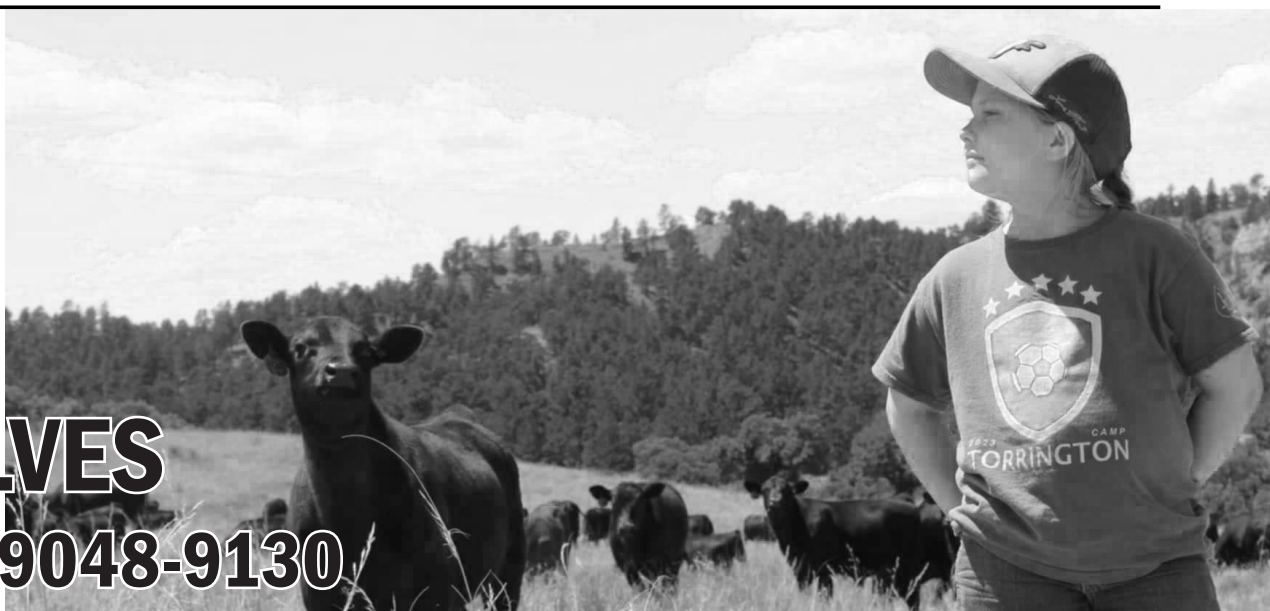



your options for selling feeder calves
with the AngusLinkSM network of buyers.

your calves are sired by registered Angus
bulls with AngusVerifiedSM to make your
cattle stand out on sale day.

your calves' potential with the Genetic Merit ScorecardSM, backed by the industry's largest genetic database.

ANGUS
VERIFIEDSM

ANGUSLINK™

**GENETIC
MERIT**

SCORECARDSM

[illegible]

VIDEO COMMISSIONS AND FEES FOR 2024

NET COMMISSIONS

- Commission on Calves \$16.00 + \$5.00 taping fee = \$21.00 per head
- Commission on Yearlings \$19.00 + \$5.00 taping fee = \$24.00 per head
- Commission on Bred Cattle \$35.00 + \$25.00 taping fee = \$60.00 per head
- Commission on Cow/Calf Pairs \$35.00 + \$25.00 taping fee = \$60.00 per head

NO SALE FEES: Calves & Yearlings \$5/hd • Bred Females & Pairs \$25/hd

PART PAYMENTS

- Part Payment Due from Buyers \$100.00 per head
- Part Payment to Sellers \$80.00 per head

BASE WEIGHT SLIDES - (CCV recommended slides)

- Base Weight 475# and Under .25 Cents Per Pound Off @ 1# Over Base Weight
- Base Weight 476# to 550# .20 Cents Per Pound Off @ 1# Over Base Weight
- Base Weight 551# to 600# .16 Cents Per Pound Off @ 1# Over Base Weight
- Base Weight 601# to 700# .14 Cents Per Pound Off @ 1# Over Base Weight
- Base Weight 701# to 800# .10 Cents Per Pound Off @ 1# Over Base Weight
- Base Weight 801# and Over .08 Cents Per Pound Off @ 1# Over Base Weight

WEIGHT STOP - (CCV recommended weight stop)

- Calves 25 lbs
- Yearlings & Weaned Calves 35 lbs

**IF ANY LOT'S PAY WEIGHT EXCEEDS BASE WEIGHT 36# OR MORE,
AUTOMATICALLY INCREASE SLIDE BY .02 CENTS ON ENTIRE SLIDE AMOUNT**

2025 WINTER CLASSIC TUESDAY, JANUARY 14, 2024

Goshen County Rendezvous Center - Torrington, Wyoming

Lot 9048 Kaisler Cattle Base Wt. 850

240 Weaned Steer Clvs

Location: Page Feedyard; 8 mi W of Scottsbluff, NE **Slide:** 10¢ off @ base weight. Wt Stop @ 885
Breed: 100% Blk/BWF; Ang & Simm-AngX cows; Ang (WEBO) bulls;
Origin: Ranch Raised **Delivered:** 2/5/2025 to 2/10/2025
Feed: Grower ration: Ground hay, haylage, corn silage, DEG
Wt Var: Uneven **Frame:** Med-Large **Flesh** Med
Shots: Vision7 w/Somnus, Vista Once SQ (2X), Ivermectin & poured
Weigh Up: Early morning gather from pen, sort for loads, haul on buyer's pre-weighted trucks, weigh w/a 2%
Other Info: Knife Cut **Program** BeefCare
Age/Src: IMI Global
Comments: Fancy crossbred feeders that summer over 8,000'. Shaped up from over 340 hd that will really crank it on! Great sort & the type of cattle that you can grid!

Rep: Torrington Michael Schmitt (307) 532-1776



Lot 9049 Kaisler Cattle Base Wt. 750

150 Weaned Heifer Clvs

Location: Page Feedyard; 8 mi W of Scottsbluff, NE **Slide:** 10¢ off @ base weight. Wt Stop @ 785
Breed: 100% Blk/BWF; Ang & Simm AngX cows; Ang (WEBO) bulls;
Origin: Ranch Raised **Delivered:** 2/12/2025 to 2/17/2025 **Rep Option**
Feed: Grower ration: Ground hay, haylage, corn silage, DEG
Wt Var: Uneven **Frame:** Med-Large **Flesh** Med
Shots: Vision7/Somnus, Vista Once SQ (2X), Ivermectin & Poured
Weigh Up: Early morning gather from pen, sort for loads, haul on buyer's pre-weighted trucks, weigh w/a 2%
Other Info: **Program** NHTC, BeefCare
Age/Src: IMI Global
Comments: Fancy crossbred feeders that summer over 8,000'. Shaped up from over 180 hd that will really crank it on! These hfrs have graded & yielded in the top of the industry average.

Rep: Torrington Michael Schmitt (307) 532-1776



Lot 9050 Dave & Cori Sherrod Base Wt. 800

65 Weaned Steer Clvs

Location: Sherrod Farms; 25 mi W of Scottsbluff, NE **Slide:** 10¢ off @ base weight. Wt Stop @ 835
Breed: 100% Red; Red Ang cows; Red Ang (Schuler) bulls;
Origin: Ranch Raised **Delivered:** 1/2/2025 to 1/10/2025 **Rep Option**
Feed: Silage, beet plup, ground hay, whole corn, mineral in a Grower ration
Wt Var: Slightly-Uneven **Frame:** Med-Large **Flesh** Med
Shots: Pyramid 5+Presponse, Vision 7/Somnus (3X) Wormed & Poured
Weigh Up: Early morning gather from pen, haul on buyer's pre-weighted trucks & weigh w/a 2%
Other Info: Banded **Program** FCCP
Age/Src: Certified Red Angus
Comments: Very fancy reputation strs. Strs will come off a slick bunk. Pre-sorted from 120 hd. These are always well received from past customers.

Rep: Torrington Michael Schmitt (307) 532-1776



Lot 9051 CO Livestock (Dylan Hager) Base Wt. 800
70 Weaned Steer Clvs
Location: Hager; 25 mi N of Torrington, WY **Slide:** 10¢ off @ base weight. Wt Stop @ 835
Breed: 100% Blk/BWF; Ang cows; Ang (Roth Oshner Hereford) bulls;
Origin: Ranch Raised **Delivered:** 1/6/2025 to 1/10/2025 Rep Option
Feed: Grower ration: Silage, ground hay to gain 2.0 to 2.5 lbs/day
Wt Var: Slightly Uneven **Frame:** Med-Large **Flesh** Med
Shots: Vision 7/Somnus, Pyramid 5+Presponse SQ (2X) & Wormed
Weigh Up: Early AM gather, from pens, sort for load, haul 25 miles on buyer's pre-weighted truck & weigh w/a 2%
Other Info: Knife Cut
Comments: Weaned over 80 days & pre-sorted from 125 hd. Plenty of room left in these fancy, big feeders.
Rep: Torrington Michael Schmitt (307) 532-1776



Lot 9052 Facka & Mathers Base Wt. 775
145 Weaned Steer Clvs
Location: Facka Farm; 15 mi S of Hershey, NE **10¢ off/on up to 25# over/under base weight. Wt Stop @ 800**
Breed: 100% Blk/BWF; Ang & BWF cows; Ang (Doug Booth, Krebs, Wilson & G-H) bulls;
Origin: Ranch Raised **Delivered:** 2/1/2025 to 2/15/2025 Rep Option
Feed: High roughage ration: Hay, Silage, Distillers, Corn & programed to gain 1.8 lbs to 2.5 lbs/day
Wt Var: Uneven **Frame:** Med-Large **Flesh** Med
Shots: Vista Once (3X), UltraVac 7/Somnus (3X), Pinkeye Vac (1X), Clean-Up Pour-On, Dectomax Inj
Weigh Up: Early AM gather, from pens, sort & load on buyer's pre-weighted trucks, haul 15 miles & weigh w/a 2%
Other Info: Knife Cut
Comments: Sort the top 45% of 380 str. Big, good, Blk clvs that have been long time weaned. Full of genetics!
Rep: Torrington Jeff Ward (307) 399-9863



Lot 9053 Glen & Denise Nelson Base Wt. 800
130 Weaned Steer Clvs
Location: Corrals; 10 mi N of Ord, NE; 70 mi N of Grand Island, NE **10¢ off/on up to 35# over/under base weight. Wt Stop @ 835**
Breed: 98% Blk/BWF; 2% Red; Ang & AngX cows; Ang bulls;
Origin: Ranch Raised **Delivered:** 12/1/2024 to 12/15/2024 Rep Option
Feed: Ran on the cow until mid September/early October, weaned & fed a high roughage ration
Wt Var: Even **Frame:** Large **Flesh** Med
Shots: Birth: Alpha 7; Branding: Inforce 3, BoviShield Gold One Shot Pre-Cond: Inforce 3, BoviShield Gold, Ultrabac 7/Somubac, Dectomax Inj; Weaning: Somubac, Clean Up II Pour-On
Weigh Up: Early morning gather, cattle will be loaded & hauled on buyer's pre-weighted trucks to Country Partners Coop in Ord, NE & weigh w/a 2%
Other Info: Knife Cut
Comments: Outstanding set of feeding str. 3 rounds of shots, long time weaned, no implants & everything has been done right. Cattle have years of performance bred into them!
Rep: CCV Ryan Bodyfield (308) 750-8152



Lot 9054 Glen & Denise Nelson Base Wt. 700

230 Weaned Steer Clvs

Location: Corrals; 10 mi N of Ord, NE; 70 mi N of Grand Island, NE 10¢ off/on up to 35# over/under base weight. Wt Stop @ 735

Breed: 98% Blk/BWF; 2% Red; Ang & AngX cows; Ang bulls;

Origin: Ranch Raised

Delivered: 12/1/2024 to 12/15/2024 Rep Option

Feed: Ran on the cow until mid September/early October, weaned & fed a high roughage ration

Wt Var: Even

Frame: Large

Flesh Med

Shots: Birth: Alpha 7; Branding: Inforce 3, BoviShield Gold One Shot Pre-Cond: Inforce 3, BoviShield Gold, Ultrabac 7/Somubac, Dectomax Inj; Weaning: Somubac, Clean Up II Pour-On

Weigh Up: Early morning gather, cattle will be loaded & hauled on buyer's pre-weighted trucks to Country Partners Coop in Ord, NE & weigh w/a 2%

Other Info: Knife Cut

Comments: Outstanding set of feeding str. 3 rounds of shots, long time weaned, no implants & everything has been done right. Cattle have years of performance bred into them!

Rep: CCV Ryan Bodyfield (308) 750-8152



Lot 9055 Glen & Denise Nelson Base Wt. 650

150 Replacement Quality Hfrs

Location: 10 miles N of Ord, NE; 70 mi N of Grand Island, NE 14¢ off/on up to 35# over/under base weight. Wt Stop @ 685

Breed: 98% Blk/BWF; 2% Red; Ang & Ang X cows; Ang bulls;

Origin: Ranch Raised

Delivered: 12/1/2024 to 12/15/2024 Rep Option

Feed: Ran on the cow until mid September/early October, weaned and fed a high roughage ration

Wt Var: Even

Frame: Large

Flesh Med

Shots: Birth: Alpha 7 Branding: Inforce 3, Bovi Shield Gold One Shot Pre-Cond: Inforce 3, Bovi Shield Gold, Ultrabac 7/Somubac, Dectomax Inj; Weaning: Somubac, Clean up II Pour-On

Weigh Up: Early morning gather, cattle will be loaded on a pre-weighted trucks at Country Partners Coop in Ord w/a 2%

Other Info:

Comments: Outstanding set of hfrs, 3 rounds of shots, long time weaned and no implants, everything has been done right. Here is an opportunity to get top of the line replacement hfrs, the heifers have not been topped, are deep bodied, and clean eyed. Seller will bangs the hfrs at no charge and can make them 100% black.

Rep: CCV Ryan Bodyfield (308) 750-8152



Lot 9056 Glen & Denise Nelson Base Wt. 700

210 Weaned Heifer Clvs

Location: 10 miles N of Ord, NE; 10 mi N of Ord, NE; 70 mi N of Grand Island, NE 12¢ off/on up to 35# over/under base weight. Wt Stop @ 735

Breed: 98% Blk/BWF; 2% Red; Ang & Ang X cows; Ang bulls;

Origin: Ranch Raised

Delivered: 12/1/2024 to 12/15/2024 Rep Option

Feed: Ran on the cow until mid September/early October, weaned & fed a high roughage ration

Wt Var: Even

Frame: Large **Flesh** Med

Shots: Birth: Alpha 7; Branding: Inforce 3, BoviShield Gold One Shot; Pre-Cond: Inforce 3, BoviShield Gold, Ultrabac 7/Somubac, Dectomax Inj; Weaning: Somubac, Clean Up II Pour-On

Weigh Up: Early morning gather, cattle will be loaded on buyer's pre-weighted trucks & weighed at Country Partners Coop in Ord, NE w/a 2%

Other Info:

Comments: Outstanding set of feeding heifers. 3 rounds of shots, long time weaned, no implants & everything has been done right. Cattle have years of performance bred into them & these hfrs have not been topped & will feed with most steers!

Rep: CCV Ryan Bodyfield

(308) 750-8152



Lot 9057 Darby & Autumn Jespersen Base Wt. 785

136 Weaned Steer Clvs

Location: Jespersen Pens; 15 mi W of Hemingford, NE Slide: 12¢ off @ base weight. Wt Stop @ 820

Breed: 100% Blk; Ang cows; Ang (Connealy, Poss & Sellman) bulls;

Origin: Ranch Raised

Delivered: 11/10/2024 to 11/20/2024 Rep Option

Feed: On cows & native pasture

Wt Var: Slightly Uneven

Frame: Med-Large **Flesh** Med

Shots: Branding & Weaning: Presponse SQ & Inforce 3, Vision 7/Somnus/Spur; Boosted: BoviShield Gold 7, Vision 7/Somnus/Spur & Wormed: Synovex

Weigh Up: Early AM gather, from pens, sort for loads, haul 15 miles on buyer's pre-weighted trucks & weigh w/a 2%

Other Info: Knife Cut; Implanted

Program BQA

Comments: Fancy Ang feeders that are the grid type. Top end of 230 hd. These will finish in the early market.

Rep: Torrington Michael Schmitt

(307) 532-1776



Lot 9058 Darby & Autumn Jespersen Base Wt. 650

83 Weaned Steer Clvs

Location: Jespersen Pens; 15 mi W of Hemingford, NE Slide: 14¢ off @ base weight. Wt Stop @ 685

Breed: 100% Blk; Ang cows; Ang (Connealy, Poss & Sellman) bulls;

Origin: Ranch Raised

Delivered: 11/10/2024 to 11/20/2024 Rep Option

Feed: On cows & native pasture

Wt Var: Slightly Uneven

Frame: Med-Large **Flesh** Med

Shots: Branding & Weaning: Presponse SQ & Inforce 3, Vision 7/Somnus/Spur; Boosted: BoviShield Gold 7, Vision 7/Somnus/Spur & Wormed: Synovex

Weigh Up: Early AM gather, from pens, sort for loads, haul 15 miles on buyer's pre-weighted trucks & weigh w/a 2%

Other Info: Knife Cut; Implanted

Program BQA

Comments: Younger end of calf crop. Lots of eye appeal & quality in this sort.

Rep: Torrington Michael Schmitt

(307) 532-1776



Lot 9059 Darby & Autumn Jespersen Base Wt. 725

140 Replacement Quality Hfrs

Location: Jespersen Pens; 15 mi W of Hemingford, NE **Slide:** 12¢ off @ base weight. Wt Stop @ 760
Breed: 100% Blk; Ang cows; Ang (Connealy, Poss & Sellman) bulls;
Origin: Ranch Raised **Delivered:** 11/10/2024 to 11/20/2024 Rep Option
Feed: On cows & native pasture
Wt Var: Slightly Uneven **Frame:** Med-Large **Flesh** Med
Shots: Branding & Weaning: Presponse SQ & Inforce 3, Vision 7/Somnus/Spur; Boosted: BoviShield Gold 7, Vision 7/Somnus/Spur & Wormed: Synovex

Weigh Up: Early AM gather, from pens, sort for loads, haul 15 miles on buyer's pre-weighed trucks & weigh w/a 2%

Other Info: Implanted **Program** BQA

Comments: Fancy all Ang. Producer is only keeping 25 hd & is sorting from 200 hd. These will shape up for the majority & will make replacements.

Rep: Torrington Michael Schmitt (307) 532-1776



Lot 9060 Thaler Land & Livestock Base Wt. 650

93 Weaned Steer Clvs

Location: Thaler Feedyard; 35 mi S of Torrington, WY **12¢ off/on up to 25# over/under base weight. Wt Stop @ 675**
Breed: 100% Blk/BWF; Ang & BWF cows; Ang (Doug Booth, G-H, Cherry Creek, Hereford Saige Ward) bulls;
Origin: Ranch Raised **Delivered:** 11/15/2024 to 12/1/2024 Rep Option
Feed: High roughage starter ration: silage, hay, distillers & corn
Wt Var: Uneven **Frame:** Large **Flesh** Med
Shots: (2X) BoviShield Gold One Shot, Inforce 3, Ultra Choice 7, BoviShield Gold 5; Dectomax; Pour-On
Weigh Up: Early AM gather, weigh on the ground w/a 3%

Other Info: Knife Cut

Comments: Biggest & best out of 300 str. A fancy set of Blk & Baldy str that are weaned 55-65 days. Lots of these clvs are sired by Top \$ Ang bulls.

Rep: Torrington Jeff Ward (307) 399-9863



Lot 9061 Thaler Land & Livestock Base Wt. 650

93 Weaned Steer Clvs

Location: Thaler Feedyard; 35 mi S of Torrington, WY **12¢ off/on up to 25# over/under base weight. Wt Stop @ 675**
Breed: 100% CharX; Ang & BWF cows; Char (Randy Schmitt, Evans Cattle) bulls;
Origin: Ranch Raised **Delivered:** 11/15/2024 to 12/1/2024 Rep Option
Feed: High roughage starter ration: silage, hay, distillers & corn
Wt Var: Uneven **Frame:** Large **Flesh** Med
Shots: (2X) BoviShield Gold One Shot, Inforce 3, Ultra Choice 7, BoviShield Gold 5; Dectomax; Pour-On
Weigh Up: Early AM gather, weigh on the ground w/a 3%

Other Info: Knife Cut

Comments: Biggest & best out of 400 str. Cattle have had years of performance data that is High % Choice!!

Rep: Torrington Jeff Ward (307) 399-9863



BALANCER[®] CATTLE MAKE THE GRADE



"We've been buying and finishing Balancer-sired calves every year since 2019 and they have made us money every year even with relatively high corn prices."

- KENT NELSON, ROOSEVELT, UT

BALANCER[®] Gelbvieh x Angus or Red Angus

Increase Performance

ADDING THE POUNDS

Steers in the AGA Scale and Rail Contest had an average daily gain of 4 lbs. per day in the feedyard.

MAKING THE GRADE

Carcass data collected from over 3,600 Balancer sired steers and heifers resulted in 88% USDA Prime and Choice with 91% yield grades 1, 2, or 3.

DELIVERING THE VALUE

Gelbvieh ranks #1 for percent retail product according to U.S. Meat Animal Research Center progress report #22.

GELBVIEWH.ORG

Lot 9062 Bonham Ranch Base Wt. 600

85 Weaned Steer Clvs

Location: Bonham Ranch; 25 mi NW of Cheyenne , WY 14¢ off/on up to 25# over/under base weight. Wt Stop @ 625

Breed: 75% RWF; 25% Red (2 Blk Strs); Red Ang & RWF (Closed cow herd for 60+ yrs) cows; Reg. Red Ang (TC Red Ang & Croissant Red Ang) Reg Hereford (Berry Hereford) bulls;

Origin: Ranch Raised **Delivered:** 12/5/2024 to 12/14/2024 Rep Option

Feed: Native pasture, grass hay, Running out! Supplemented w/Loomix & Cubes

Wt Var: Slightly Uneven **Frame:** Med to Med Lg **Flesh** Light-Med

Shots: Branding: Vision 7/Spur, Vista Once SQ, Nasalgen, Fly Tags; Pre-Cond (Sep 6th): Vision 7/Spur, Vista Once SQ, Nasalgen & Poured; Weaning: Vista 5, Vision 7/Somnus & FerAppease

Weigh Up: Early AM gather, off meadow stuble, weigh on ground w/a 2%, sort for loads

Other Info: Knife Cut **Program** All Natural , NHTC, BQA , VNB, VegFed, Allied Access, SAV

Age/Src: IMI Global

Tag Type EID

Comments: All Natural! Hay fed running out! Fancy Red Ang strs w/tons of performance. Would make excellent program yrlds. Summered at 8,700' & will go to elevation. Great disposition, easy to handle & from a great cowman. Everything done right. Sort from 94 hd. 2 Blk strs can stay if bought for Allied Access.

Rep: CCV Lander Nicodemus (307) 421-8141



Lot 9063 Indian Meadows Ranch Base Wt. 635

90 Weaned Steer Clvs

Location: Bartlett Ranch East End HQ; 35 mi S of Torrington, WY 14¢ off/on up to 25# over/under base weight. Wt Stop @ 660

Breed: 95% Blk; 5% BWF (Sort Dependent); Blk Ang, few BWF & Simm Ang (home raised & purchased off big dispersal & front end 3 year olds off J&L Livestock Female Bonanza) cows; Reg Blk Ang (Powder River & Beef Country Genetics) bulls;

Origin: Ranch Raised **Delivered:** 11/16/2024 to 11/26/2024 Rep Option

Feed: Running out on hay meadows, hay fed & supplemented w/cake if needed, free choice Vigortone mineral & salt, 20% Vitalix tubs

Wt Var: Slightly Uneven **Frame:** Med-Large **Flesh** Med Light

Shots: Branding: Bovishield Gold One Shot, Vision 7, Inj Wormer; Pre-Cond: BoviShield Gold One Shot, Vision 7/Somnus/Spur

Weigh Up: Early AM gather, off large meadows, sort for loads, haul 14 miles N to Hawk Springs, WY on buyer's pre-weighed truck & weigh w/a 2%

Other Info: Knife Cut

Comments: Biggest & best out of 576 str clvs. Fancy, powerful clvs from reputation ranch. No Implants!

Rep: CCV Lander Nicodemus (307) 421-8141



Lot 9064 Indian Meadows Ranch Base Wt. 560

310 Weaned Steer Clvs

Location: Bartlett Ranch East End HQ; 35 mi S of Torrington, WY 16¢ off/on up to 25# over/under base weight. Wt Stop @ 585

Breed: 95% Blk; 5% BWF (Sort Dependent); Blk Ang, few BWF & Simm Ang (home raised & purchased off big dispersal & front end 3 year olds off J&L Livestock Female Bonanza) cows; Reg Blk Ang (Powder River & Beef Country Genetics) bulls;

Origin: Ranch Raised **Delivered:** 11/16/2024 to 11/26/2024 Rep Option

Feed: Running out on hay meadows, hay fed & supplemented w/cake if needed, free choice Vigortone mineral & salt, 20% Vitalix tubs

Wt Var: Slightly Uneven **Frame:** Med-Large **Flesh** Med Light

Shots: Branding: Bovishield Gold One Shot, Ultra Choice 7, Inj Wormer; Pre-Cond: BoviShield Gold One Shot, Vision 7/Somnus/Spur

Weigh Up: Early AM gather, off large meadows, sort for loads, haul 38 miles S to Cheyenne, WY or 14 miles N to Hawk Springs, WY on buyer's pre-weighted truck & weigh w/a 2%

Other Info: Knife Cut

Comments: Yrlg makers! All weaned out! Hay fed & running out! They are the kind to do it all! Ready to go any direction. There will be 176 hd still standing at the end of the day! No implants!

Rep: CCV Lander Nicodemus (307) 421-8141



Lot 9065 Indian Meadows Ranch Base Wt. 585

190 Weaned Replacement Quality Hfrs

Location: Bartlett Ranch West End HQ; 38 mi N of Cheyenne, WY 16¢ off/on up to 25# over/under base weight. Wt Stop @ 610

Breed: 95% Blk; 5% BWF (Sort Dependent); Blk Ang, few BWF & Simm Ang (home raised & purchased off big dispersal & front end 3 year olds off J&L Livestock Female Bonanza) cows; Reg Blk Ang (Powder River & Beef Country Genetics) bulls;

Origin: Ranch Raised **Delivered:** 11/16/2024 to 11/26/2024 Rep Option

Feed: Running out on hay meadows, hay fed & supplemented w/cake if needed, free choice Vigortone mineral & salt, 20% Vitalix tubs

Wt Var: Uneven **Frame:** Med to Med Lg **Flesh** Med Light

Shots: Branding: Bovishield Gold One Shot, Vision 7, Inj Wormer; Pre-Cond: BoviShield Gold One Shot, Vision 7/Somnus/Spur

Weigh Up: Early AM gather, off large meadows, sort for loads, haul 38 miles S to Cheyenne, WY or 24 miles N to Chugwater, WY on buyer's pre-weighted truck & weigh w/a 2%

Other Info:

Comments: Biggest & Best out of 586 hfrs. No replacements kept! Hay fed & running out! Loads of quality & genetics & fancy for kind! Breed them or feed them!

Rep: CCV Lander Nicodemus (307) 421-8141



Lot 9066 Indian Meadows Ranch **Base Wt. 500**

335 Weaned Heifer Clvs

Location: Bartlett Ranch West End HQ; 38 mi N of Cheyenne, WY 20¢ off/on up to 25# over/under base weight. Wt Stop @ 525

Breed: 95% Blk; 5% BWF (Sort Dependent); Blk Ang, few BWF & Simm Ang (Mostly home raised, some purchased off big complete dispersal & front end 3 year olds off J&L Livestock Female Bonanza) cows; Reg Blk Ang (Powder River & Beef Country Genetics) bulls;

Origin: Ranch Raised **Delivered:** 11/16/2024 to 11/26/2024 Rep Option

Feed: Running out on hay meadows, hay fed & supplemented w/cake if needed, free choice Vigortone mineral & salt, 20% Vitalix tubs

Wt Var: Uneven **Frame:** Med to Med Lg **Flesh** Med Light

Shots: Branding: BoviShield Gold One Shot, Vision 7, Inj. Wormer; Pre-Cond: BoviShield Gold One Shot, Vision 7/Somnus/Spur

Weigh Up: Early AM gather, off large meadows, sort for loads, haul 38 miles S to Cheyenne, WY or 24 miles N to Chugwater, WY on buyer's pre-weighted truck & weigh w/a 2%

Other Info:

Comments: Hay fed, running out & all weaned ready to go any direction! Middle cut from 568 hd. There will still be 61 hd standing at the end of the day. Get a big job done! No implants!

Rep: CCV Lander Nicodemus (307) 421-8141



Lot 9067 Bell-Otte Cattle Co LLC **Base Wt. 580**

100 Weaned Steer Clvs

Location: Bard Feedlot; 5 mi E of Wheatland, WY 20¢ off/on up to 25# over/under base weight. Wt Stop @ 605

Breed: 95% Blk/BWF; 5% Red/RWF ; Ang & BWF cows; Simm Ang & Hereford RWB bulls;

Origin: Ranch Raised **Delivered:** 1/1/2025 to 1/8/2025 Rep Option

Feed: High roughage ration, projected to gain 1.5#-2.0# per day

Wt Var: Uneven **Frame:** Med-Large **Flesh** Med

Shots: Pyramid 5+Presponse SQ (2X), Vision 7/Spur, Nasalgen 3 PMH, Clean-Up in Fall; Synovex C

Weigh Up: Early AM gather, weigh on ground w/a 2%

Other Info: Knife Cut; Implanted

Comments: Very attractive set of young weaned clvs. Most clvs born in May & June. Send them to wheat or save them for grass. Lots of cattle to work with. Will leave 40-50 hd after sort. Weaned 65 days!

Rep: Torrington Jeff Ward (307) 399-9863



Lot 9068 **Bell-Otte Cattle Co LLC** **Base Wt. 560**

100 Weaned Heifer Clvs

Location: Bard Feedyard; 5 mi E of Wheatland, WY 20¢ off/on up to 25# over/under base weight. Wt Stop @ 575

Breed: 95% Blk/BWF; 5% Red/RWF ; Ang & BWF cows; Simm Ang & Hereford RWB bulls;

Origin: Ranch Raised **Delivered:** 1/1/2025 to 1/8/2025 Rep Option

Feed: High roughage diet, projected to gain 1.5#-2.0# per day

Wt Var: Uneven **Frame:** Med-Large **Flesh** Med

Shots: Pyramid 5+Presponse SQ (2X), Nasalgen 3 PMH, Vision 7/Spur, Clean-Up in the Fall; Synovex C

Weigh Up: Early AM gather, weigh on ground w/a 2%

Other Info: Implanted

Comments: Real nice set of Blk & BWF hfrs. The same buyer has bought these hfrs the last 4 years. The sisters weighed 910# off grass last year in Sept. Weaned 65 days. No replacements kept!

Rep: Torrington Jeff Ward (307) 399-9863



Lot 9069 **Sand Hill Ridge LLC / Howard Deselms** **Base Wt. 550**

100 Weaned Steer Clvs

Location: Sand Hills Ranch; 45 mi N of Cheyenne , WY 20¢ off/on up to 25# over/under base weight. Wt Stop @ 575

Breed: 100% Blk/BWF; Ang BWF cows; Ken Haas Ang & Horse Creek Ang bulls;

Origin: Ranch Raised **Delivered:** 11/7/2024 to 11/27/2024 Rep Option

Feed: Longstem hay & grazing aftermath

Wt Var: Uneven **Frame:** Med-Large **Flesh** Med

Shots: (3X) BoviShield Gold One Shot, (3X) Alpha 7, (2X) Inforce 3 & Dectomax at Pre-Cond

Weigh Up: Early AM gather, sort for loads, load on buyer's pre-weighed truck, haul 10 miles to Y6 feeders & weigh w/a 2%

Other Info: Banded **Program** All Natural , BeefCare, VNB

Age/Src: IMI Global

Comments: Very nice set of 45 + days weaned blk hided str with all the programs.

Rep: Torrington Jeff Ward (307) 399-9863



Lot 9070 **Adam & Lynn Warner** **Base Wt. 510**

110 Weaned Steer Clvs

Location: Warner Ranch; 8 mi N of Rozet, WY 20¢ off/on up to 30# over/under base weight. Wt Stop @ 540

Breed: 100% Blk; Ang cows; AI Sired by Kesslers Commodore Ang & Cleaned-Up by Jorgenson Ang bulls;

Origin: Ranch Raised **Delivered:** 12/2/2024 to 12/10/2024 Rep Option

Feed: Weaned on long stem hay, protein tubs, free choice salt & mineral

Wt Var: Slightly Uneven **Frame:** Med-Large **Flesh** Med

Shots: Birth: Nasalgen, C&D: Branding: Pyramid 5 & Vision 7; Pre-Cond: Pyramid 5 & Vision 7/Somnus

Weigh Up: Early AM gather, pre-sexed, weigh on ground w/a 3%, sort for load

Other Info: Knife Cut

Comments: Choice to fancy blk hided clvs. Roughly 70-75% AI sired. Hay fed clvs & weaned over 60 days by delivery. Sort out of 135 hd.

Rep: CCV Zach Johnson (307) 575-2171





CUSTOM CATTLE FEEDING

- Cattle Financing
- Feed Financing
- Risk Management Assistance

2001 S-C Road
Mitchell, Nebraska
308-635-1431
ginger@burfordco.com

| | | |
|--|--|---|
| President <i>Joe Burford</i> 308-631-1246 | Manager <i>Lucas Young</i> 308-360-1737 | Office Manager <i>Susan Young</i> 308-641-6646 |
|--|--|---|

B&W *inc*

LIVESTOCK HAULING

Serving the Western United States

Office: 308-632-3135
1108 Ave I - Scottsbluff, NE

DISPATCHER:

Julie Shuey 308-641-1978

julie@burfordco.com

THE RIGHT TOOL FOR THE RIGHT JOB

Build a Risk Management Toolbox
That Can Do It All

- Pasture, Rangeland and Forage (PRF)
- Lack of Rainfall
- Livestock Risk Protection (LRP) for Market Volatility
- Livestock Mortality
- Grassland Fire Insurance
- Life and Health Insurance
- Farm and Ranch Policies
- Workers Compensation
- Whole Farm Revenue Protection (WFRP)

At WSR Ranch Protection, we are your one-stop shop for all your insurance needs. Count on us to provide the right tools you will need to properly equip your Risk Management Toolbox

CONTACT US TODAY!

Cody Alvernaz | 530-635-1775

WRAITH · SCARLETT & RANDOLPH
Insurance
Services, Inc.

W·S·R

ESTD 1917

SERVING RANCHERS & FARMERS
over
100
years

ENDORSED BY



877-920-8500
wsrins.com
CA Lic #0848084

WSR is an equal
opportunity employer.

Lot 9071 Jade & Cinnamon Lenhart
120 Weaned Steer Clvs

Base Wt. 490

Location: Box Equal Ranch; 35 mi N of Gillette , WY

25¢ off/on up to 35# over/under base weight. Wt Stop @ 515

Breed: 100% Blk/BWF; Blk Ang (Shoshone Bloodlines) cows; Blk Ang bulls;

Origin: Ranch Raised

Delivered: 12/2/2024 to 12/11/2024 Rep Option

Feed: Grazing hay meadows & hay fed. May be supplemented with cake. Free choice mineral & salt.

Wt Var: Uneven

Frame: Med

Flesh Thin

Shots: Branding: Pyramid 5+Presponse & Bar-Vac 7/Somnus; Pre-Cond: Pyramid 5+Presponse, Bar-Vac 7/Somnus & Ivomec Pour-On

Weigh Up: Early AM gather, weigh on the ground w/a 2%, weigh back cuts, approx 1-59,000 # load

Other Info: Banded

Comments: This will be a green handy weight set of blk str clvs that are strictly hay & cake fed. Weaned October 15 (50 days by delivery). Great set of wheat or grass clvs. Best 120 from 150 hd.

Rep: CCV Chuck Petersen

(307) 575-4015



Lot 9072 Sims Cattle Co LLC
250 Steer Calves

Base Wt. 400

Location: Sims Ranch; 45 mi NW of Laramie, WY

Slide:25¢ off @ base weight. Wt Stop @ 435

Breed: 95% Blk; 5% Red; AngX cows; Simm, AngX Gelbvieh bulls;

Origin: Ranch Raised

Delivered: 10/21/2024 to 10/25/2024 Rep Option

Feed: On cows, native pasture, salt & mineral

Wt Var: Uneven

Frame: Med-Large

Flesh Med

Shots: Birth: C&D; Branding: Vista Once SQ, Vision 7; Pre-Cond: Vista Once SQ & Vision7; Ralgro

Weigh Up: Early AM gather, sort off cows, weigh on the ground w/a 2%, sort for loads

Other Info: Knife Cut; Implanted

Program BQA

Comments: These will shape up nicely for wheat pasture or yrlds. May & June clvs, Low PAP test sires & herd ran up to 8,000'. Sort from 286 hd!

Rep: Torrington Michael Schmitt

(307) 532-1776



Lot 9073 Travis or Cindi Nelson
110 Steer Calves

Base Wt. 410

Location: Richland, MT; 200 mi N of Miles City, MT

25¢ off/on up to 35# over/under base weight. Wt Stop @ 445

Breed: 97% Red; 3% RWF; Red Ang cows; Red Ang (Gibbs Red Ang & Milk Creek Red Ang) bulls;

Origin: Ranch Raised

Delivered: 10/21/2024 to 10/31/2024 Rep Option

Feed: On the cow, native grass, salt & mineral

Wt Var: Uneven

Frame: Med

Flesh Med

Shots: Branding: Vision 7, Inforce 3; Pre-Cond: Vision 7 & Pyramid 5+Presponse (2X)

Weigh Up: Early AM gather, from pasture, sort off cows, sort for load, weigh on ground straight

Other Info: Banded; Implanted

Program BQA, SAV, BeefCare, FCCP

Age/Src: IMI Global

Tag Type EID

Comments: Fancy set of light Red Ang clvs. Program cattle w/ lots of genetics behind them. Plenty of cattle to work with. Cattle are gentle & easy to handle. Health in good order. \$500 FRT ADJ!

Rep: Torrington Scott Klind

(406) 670-2875



Lot 9074 Garson Ranch Base Wt. 460

120 Steer Calves

Location: Strong Creek Ranch; 40 mi NW of Laramie, WY 25¢ off/on up to 25# over/under base weight. Wt Stop @ 485

Breed: 100% Blk/BWF; Ang cows; Ang bulls;

Origin: Ranch Raised

Delivered: 10/10/2024 to 10/20/2024 Rep Option

Feed: Native grass

Wt Var: Uneven

Frame: Med

Flesh Med

Shots: (2X) Pyramid 5+Presponse & (2X) Vision 7

Weigh Up: Early AM gather, sort cows from clvs, then sort for load, haul 40 miles on buyer's pre-weighed truck & weigh w/a 1%

Other Info:

Comments: Nice set of late April/May clvs born in elevation. No implants! Sort the best out of 150 hd. This set of clvs would make a super set of wheat strs & they're green & hardy.

Rep: Torrington Jeff Ward (307) 399-9863



Lot 9075 Ringtail R Cattle Co LLC Base Wt. 465

112 Steer Calves

Location: Circle Bar Ranch; 87 mi N of Rawlins, WY 25¢ off/on up to 25# over/under base weight. Wt Stop @ 490

Breed: 100% Blk/BWF; Ang, Blk BWF cows; Ang (Redland) (Saige Ward Hereford) bulls;

Origin: Ranch Raised

Delivered: 10/5/2024 to

Feed: On mothers, native grass, salt & mineral

Wt Var: Uneven

Frame: Med-Large

Flesh Med

Shots: BoviShield Gold One Shot & 7-Way

Weigh Up: Early AM gather, out of big pasture, sort from cows, sort for strs & hfrs, weigh on the ground w/a 1%

Other Info: Knife Cut

Comments: Super nice set of high desert clvs that are born April & May. Sort the biggest & best out of 175 hd of strs.

Rep: Torrington Jeff Ward (307) 399-9863



Lot 9076 Ringtail R Cattle Co LLC Base Wt. 450

112 Heifer Calves

Location: Circle Bar Ranch; 87 mi N of Rawlins, WY 25¢ off/on up to 25# over/under base weight. Wt Stop @ 475

Breed: 100% Blk/BWF; Ang, Blk BWF cows; Ang (Redland) (Saige Ward Hereford) bulls;

Origin: Ranch Raised

Delivered: 10/5/2024 to

Feed: On mothers, native grass, salt & mineral

Wt Var: Uneven

Frame: Med-Large

Flesh Med

Shots: BoviShield Gold One Shot & 7-Way

Weigh Up: Early AM gather, out of big pasture, sort from cows, sort for strs & hfrs, weigh on the ground w/a 1%

Other Info:

Comments: Super nice set of high desert clvs that are born April & May. Sort the biggest & best out of 175 hd. Lots of Baldies & No replacements kept!

Rep: Torrington Jeff Ward (307) 399-9863



Lot 9077 Ladder Livestock Co
120 Steer Calves

Base Wt. 475

Location: Ladder Ranch; 25 mi E of Baggs, WY **Slide:** 20¢ off @ base weight. Wt Stop @ 510
Breed: 98% Blk/BWF; 2% Red/RWF; Blk Ang, Blk AngX & RWF cows; Blk Ang AI Sired bulls;
Origin: Ranch Raised **Delivered:** 11/1/2024 to 11/7/2024 Rep Option
Feed: On cows, running on forest service native pastures, salt & mineral blocks, fed hay 1 week prior to shipping
Wt Var: Uneven **Frame:** Med **Flesh** Med
Shots: Branding: Covexin 8, Pyramid 5+Presponse SQ; Pre-Cond: Vision 7/Somnus, Pyramid 5+Prepsone SQ
Weigh Up: Early AM gather, out of meadows, sort from cows, sort for loads, weigh on ground w/a 2%
Other Info: Knife Cut **Program** All Natural , BQA
Comments: High elevation clvs summered at 8000'. 6th generation Wyoming ranching family. Producer All Natural Affidavit.
Can make all Blk hided. No implants!
Rep: CCV Chris Williams (307) 272-4567



Lot 9078 Ladder Livestock Co
90 Heifer Calves

Base Wt. 465

Location: Ladder Ranch; 25 mi E of Baggs, WY **Slide:** 25¢ off @ base weight. Wt Stop @ 500
Breed: 98% Blk/BWF; 2% Red/RWF; Blk Ang, Blk AngX & RWF cows; Blk Ang AI Sired bulls;
Origin: Ranch Raised **Delivered:** 11/1/2024 to 11/7/2024 Rep Option
Feed: On cows, running on forest service native pastures, salt & mineral blocks, fed hay 1 week prior to shipping
Wt Var: Uneven **Frame:** Med **Flesh** Med
Shots: Branding: Covexin 8, Pyramid 5+Presponse SQ; Pre-Cond: Vision 7/Somnus, Pyramid 5+Prepsone SQ
Weigh Up: Early AM gather, out of meadows, sort from cows, sort for loads, weigh on ground w/a 2%
Other Info: **Program** All Natural , BQA
Comments: High elevation clvs summered at 8000'. 6th generation Wyoming ranching family. Producer All Natural Affidavit.
Can make all Blk hided. No implants! \$450 FRT ADJ!
Rep: CCV Chris Williams (307) 272-4567



Lot 9079 Lerwick Brothers
110 Steer Calves

Base Wt. 460

Location: Rhodes pens; 8 mi E of Chugwater, WY **Slide:** 25¢ off @ base weight. Wt Stop @ 495
Breed: 50% Blk/BWF; 50% Red/RWF; Red & Blk Ang cows; Blk & Red Ang bulls;
Origin: Ranch Raised **Delivered:** 10/28/2024 to 11/1/2024 Rep Option
Feed: On cows & native pasture, salt & mineral
Wt Var: Uneven **Frame:** Med-Large **Flesh** Med
Shots: Vision 7/Somnus, One Shot Plus(2X) Inforce 3, Long range; Synovex C
Weigh Up: Early morning gather, sort off cows, sort for loads, haul on buyer's pre-weighted trucks weigh w/a 2%
Other Info: Knife Cut
Comments: All out of Ohlde Blk Ang & Calvo Red Ang cows. May & June clvs coming off very dry conditions.
Rep: Torrington Michael Schmitt (307) 532-1776



Lot 9080 **Lerwick Brothers** **Base Wt. 480**
105 Steer Calves

Location: Rhodes Pens; 8 mi E of Chugwater, WY **Slide:** 25¢ off @ base weight. Wt Stop @ 515

Breed: 50% CharX; 50% Blk/BWF/Red/RWF; Red Ang & Blk AngX cows; Char (Shurrtop & Wrihgt) (Blk & Red Ang) bulls;

Origin: Ranch Raised **Delivered:** 10/28/2024 to 11/1/2024 Rep Option

Feed: On cows & native pasture, salt & mineral

Wt Var: Very Uneven **Frame:** Med-Large **Flesh** Med

Shots: Vision 7/Somnus, One Shot Plus(2X) Inforce 3, Long range; Synovex C

Weigh Up: Early morning gather, sort off cows, sort for loads, haul on buyer's pre-weighted trucks weigh w/a 2%

Other Info: Knife Cut; Implanted

Comments: All out of mature cows & a handy weight str clvs ready for wheat. Strs have lots of crossbred genetics.

Rep: Torrington Michael Schmitt (307) 532-1776



Lot 9081 **Lerwick Brothers** **Base Wt. 450**
117 Heifer Calves

Location: Henry's Pens; 8 mi E of Chugwater, WY **Slide:** 25¢ off @ base weight. Wt Stop @ 485

Breed: 55% Blk/BWF/Red/RWF; 45% CharX; Red Ang & Blk AngX cows; Char (Shurrtop & Wright Char) (Blk & Red Ang) bulls;

Origin: Ranch Raised **Delivered:** 10/28/2024 to 11/1/2024 Rep Option

Feed: On cows & native pasture, salt & mineral

Wt Var: Uneven **Frame:** Med-Large **Flesh** Med

Shots: Vision 7/Somnus, One Shot Plus(2X) Inforce 3, Long range

Weigh Up: Early morning gather, sort off cows, sort for loads, haul on buyer's pre-weighted trucks & weigh w/a 2%

Other Info:

Comments: These will make great yearlings & have lots of eye appeal. Sort from 170 hd. 2 location delivery!

Rep: Torrington Michael Schmitt (307) 532-1776



Lot 9082 **Cattail Ranch** **Base Wt. 485**
110 Steer Calves

Location: Cattail Ranch; 33 mi NE of Cheyenne, WY **Slide:** 25¢ off/on up to 25# over/under base weight. Wt Stop @ 510

Breed: 50% BWF; 40% Hereford; 10% RWF; Hereford cows; Reg Hereford (Berry Herefords) & Blk Ang (Ken Haas) bulls;

Origin: Ranch Raised **Delivered:** 10/15/2024 to 10/26/2024 Rep Option

Feed: On cows, on native pasture & free choice salt & mineral

Wt Var: Uneven **Frame:** Med to Med Lg **Flesh** Med

Shots: Branding: One Shot BVD, Inforce 3, UltraBac 7, Somubac; Pre-Cond (Sep 6th): BoviShield Gold One Shot, UltraBac 7, Somubac, Poured/Dectomax (Bull Clvs Banded)

Weigh Up: Early AM gather, sort off cows, sex clvs, weigh on ground w/a 2%, sort for load

Other Info: Nubs; Banded

Comments: Hereford Influence buyers look no futher! Nice set of Baldy & Hereford clvs to feed into any Hereford beef program. Great disposition, gentle & easy to handle. Sort from 150 hd.

Rep: CCV Lander Nicodemus (307) 421-8141



MAVERICK BEEF FEEDLOT

- **Competitive feed prices**
- **Relationships with Major and regional packers**
- **Calves and yearlings**
- **RCC concrete pens provide great pen conditions in wintertime feeding**
- **Feed financing available**

**WE MEASURE
SUCCESS
IN POUNDS!**



**MAVERICK
BEEF FEEDLOT**

Call Conor Dwyer @ 307-399-9998

10377 US HWY 385, Bridgeport, NE 69336

Office: 308-262-0217

Email: maverickbeef@gmail.com

Lot 9083 Ridley Farm & Ranch
200 Steer Calves

Base Wt. 500

Location: Ridley Feedyard; 16 mi SE of Las Animas, CO 20¢ off/on up to 25# over/under base weight. Wt Stop @ 525

Breed: 100% Blk/BWF; Ang BWF cows; Simm Ang CK Genetics bulls;

Origin: Ranch Raised

Delivered: 11/16/2024 to 11/17/2024 Rep Option

Feed: Native grass, salt & mineral

Wt Var: Uneven

Frame: Med

Flesh Med

Shots: Branding: Cavalry 9 & BoviShield Gold One Shot; Pre-Cond: BoviShield Gold One Shot, Vision 7 & Pasteurella

Weigh Up: Cows & clvs will be gathered the night before, sort cows from clvs in the morning, sort strs from hfrs, sort for loads & weigh on the ground w/a 1%

Other Info: Banded

Program All Natural , NHTC

Age/Src: IMI Global

Comments: The middle cut of 600 strs. Make a super fancy set of grass cattle & 100% sired by CK Cattle Company bulls from Highmore, SD.

Rep: Torrington Jeff Ward / Chris Effling

(307) 399-9863 / (605) 769-0142



Lot 9084 Ridley Farm & Ranch
174 Steer Calves

Base Wt. 575

Location: Ridley Feedyard; 16 mi SE of Las Animas, CO 18¢ off/on up to 25# over/under base weight. Wt Stop @ 600

Breed: 100% Blk/BWF; Ang & BWF cows; Simm Ang CK Genetics bulls;

Origin: Ranch Raised

Delivered: 11/16/2024 to 11/17/2024 Rep Option

Feed: Native grass, salt & mineral

Wt Var: Uneven

Frame: Med-Large

Flesh Med

Shots: Branding: Cavalry 9 & BoviShield Gold One Shot; Pre-Cond: BoviShield Gold One Shot, Vision 7 & Pasteurella

Weigh Up: Cows & clvs will be gathered the night before, sort cows from clvs in the morning, sort strs from hfrs sort for loads & weigh on the ground w/a 1%

Other Info: Banded

Program All Natural , NHTC

Age/Src: IMI Global

Comments: Super fancy set of Simm cross clvs. 100% sired by CK Cattle Company bulls from Highmore, SD. Sort the biggest & best out of 600 hd.

Rep: Torrington Jeff Ward / Chris Effling

(307) 399-9863 / (605) 769-0142



Lot 9085 Ridley Farm & Ranch Base Wt. 600

84 Replacement Quality Hftrs

Location: Ridley Feedyard; 16 mi SE of Las Animas, CO 18¢ off/on up to 25# over/under base weight. Wt Stop @ 625

Breed: 100% Blk/BWF; Ang BWF cows; Simm Ang bulls;

Origin: Ranch Raised

Delivered: 11/16/2024 to 11/17/2024 Rep Option

Feed: Native grass, salt & mineral

Wt Var: Even

Frame: Med-Large **Flesh** Med

Shots: Branding: Cavalry 9 & BoviShield Gold One Shot; Pre-Cond: BoviShield Gold One Shot, Vision 7 & Pasteurella

Weigh Up: Cows & clvs will be gathered the night before, sort cows from clvs in the morning, sort strs from hftrs, sort for loads & weigh on the ground w/a 1%

Other Info:

Program All Natural , NHTC, VNB, China EV

Age/Src: IMI Global

Comments: Sort one load of the fanciest hftrs out of 600 hd. 100% sired by CK Genetics of Highmore, SD. A real opportunity to buy a replacement set of half blood Simmental females.

Rep: Torrington Jeff Ward / Chris Effling (307) 399-9863 / (605) 769-0142



Lot 9086 Ridley Farm & Ranch Base Wt. 475

316 Heifer Calves

Location: Ridley Feedyard; 16 mi SE of Las Animas, CO 20¢ off/on up to 25# over/under base weight. Wt Stop @ 500

Breed: 100% Blk/BWF; Ang & BWF cows; Simm Ang bulls;

Origin: Ranch Raised

Delivered: 11/16/2024 to 11/17/2024 Rep Option

Feed: Native grass, salt & mineral

Wt Var: Uneven

Frame: Med-Large **Flesh** Med

Shots: Branding: Cavalry 9 & BoviShield Gold One Shot; Pre-Cond: BoviShield Gold One Shot, Vision 7 & Pasteurella

Weigh Up: Cows & clvs will be gathered the night before, sort cows from clvs in the morning, sort strs from hftrs, sort for loads & weigh on the ground w/a 1%

Other Info:

Program All Natural

Age/Src: IMI Global

Comments: Middle cut out of 600 hd of hftrs. Make a super set of grass cattle. No replacements kept.

Rep: Torrington Jeff Ward / Chris Effling (307) 399-9863 / (605) 769-0142



Lot 9087 Ridley Farm & Ranch Base Wt. 450

110 Steer Calves

Location: Ridley Feedyard; 16 mi SE of Las Animas, CO 20¢ off/on up to 25# over/under base weight. Wt Stop @ 475

Breed: 50% Blk; 25% Red; 25% CharX; Blk Ang, Red Ang & BWF cows; Simm Ang & Char bulls;

Origin: Ranch Raised

Delivered: 11/16/2024 to 11/17/2024 Rep Option

Feed: Native grass, salt & mineral

Wt Var: Uneven

Frame: Med **Flesh** Med

Shots: Branding: Cavalry 9 & BoviShield Gold One Shot; Pre-Cond: BoviShield Gold One Shot, Vision 7 & Pasteurella

Weigh Up: Cows & clvs will be gathered the night before, sort cows from clvs in the morning, sort strs from hftrs, sort for loads & weigh on the ground w/a 1%

Other Info: Banded

Program All Natural , NHTC

Age/Src: IMI Global

Comments: Send them to wheat or hold them for grass. Super nice set of light clvs.

Rep: Torrington Jeff Ward / Chris Effling (307) 399-9863 / (605) 769-0142



Lot 9088 Ridley Farm & Ranch Base Wt. 500

100 Steer Calves

Location: Ridley Feedyard; 16 mi SE of Las Animas, CO 20¢ off/on up to 25# over/under base weight. Wt Stop @ 525

Breed: 70% CharX; 30% Red/RWF; Red Ang cows; Simm Ang & Char bulls;

Origin: Ranch Raised

Delivered: 11/16/2024 to 11/17/2024 Rep Option

Feed: Native grass, salt & mineral

Wt Var: Uneven

Frame: Med-Large **Flesh** Med

Shots: Branding: Cavalry 9 & BoviShield Gold One Shot; Pre-Cond: BoviShield Gold One Shot, Vision 7 & Pasteurella

Weigh Up: Cows & clvs will be gathered the night before, sort cows from clvs in the morning, sort strs from hfrs, sort for loads & weigh on the ground w/a 1%

Other Info: Banded

Program All Natural , NHTC, VNB, China EV

Age/Src: IMI Global

Comments: Sort the biggest & best out of 175 hd. Very nice set of crossbred clvs.

Rep: Torrington Jeff Ward / Chris Effling (307) 399-9863 / (605) 769-0142



Lot 9089 Ridley Farm & Ranch Base Wt. 430

110 Heifer Calves

Location: Ridley Feedyard; 16 mi SE of Las Animas , CO 20¢ off/on up to 25# over/under base weight. Wt Stop @ 455

Breed: 50% Blk; 25% Red; 25% CharX; Ang, Red Ang & BWF cows; Simm Ang & Char bulls;

Origin: Ranch Raised

Delivered: 11/16/2024 to 11/17/2024 Rep Option

Feed: Native grass, salt & mineral

Wt Var: Uneven

Frame: Med **Flesh** Med

Shots: Branding: Cavalry 9 & BoviShield Gold One Shot; Pre-Cond: Bovishield Gold One Shot, Vision 7 & Pasteurella

Weigh Up: Cows & clvs will be gathered the night before, sort cows from clvs in the morning, sort strs from hfrs, sort for loads & weigh on the ground w/a 1%

Other Info:

Program All Natural , NHTC

Age/Src: IMI Global

Comments: Young end out of 600 hd & super nice set of wheat cattle. 50 hd of cattle left in the pen.

Rep: Torrington Jeff Ward / Chris Effling (307) 399-9863 / (605) 769-0142



Lot 9090 Ridley Farm & Ranch Base Wt. 475

105 Heifer Calves

Location: Ridley Feedyard; 16 mi SE of Las Animas, CO 20¢ off/on up to 25# over/under base weight. Wt Stop @ 500

Breed: 70% CharX; 30% Red/RWF; Red Ang cows; Simm Ang & Char bulls;

Origin: Ranch Raised

Delivered: 11/16/2024 to 11/17/2024 Rep Option

Feed: Native grass, salt & mineral

Wt Var: Uneven

Frame: Med-Large **Flesh** Med

Shots: Branding: Cavalry 9 & BoviShield Gold One Shot; Pre-Cond: BoviShield Gold One Shot, Vision 7 & Pasteurella

Weigh Up: Cows & clvs will be gathered the night before, sort cows from clvs in the morning, sort strs from hfrs, sort for loads & weigh on the ground w/a 1%

Other Info:

Program All Natural , NHTC

Age/Src: IMI Global

Comments: Sort the biggest & best out of 175 hd. Very nice set of crossbred clvs. No replacements kept.

Rep: Torrington Jeff Ward / Chris Effling (307) 399-9863 / (605) 769-0142



Lot 9091 Joe & Annie Campbell Base Wt. 500
100 Steer Calves

Location: Corrals; 30 mi N of Torrington , WY Slide:20¢ off @ base weight.
Breed: 70% BWF; 20% Blk; 10% RWF; Blk/BWF cows; Reg Horned Hereford (Ochsner) & Reg Blk Ang bulls;
Origin: Ranch Raised **Delivered:** 10/14/2024 to 10/17/2024 Rep Option
Feed: On cows on native pasture
Wt Var: Uneven **Frame:** Med-Large **Flesh** Med
Shots: Branding: Pyramid 5+Presponse; UltraBac 7; Pre Cond: Pyramid 5+Presponse; UltraBac 7/Somubac
Weigh Up: Early AM gather, sort from cows, sex, weigh on the ground w/a 2%, sort for loads. (Will be worked in dust free corral)
Other Info: Knife Cut
Comments: Fancy str clvs & predominantly F1 sired by Ochsner Hereford Bulls. Sort from 120 hd. First calf April 10th.
Rep: Torrington Ty Thompson (307) 340-0770



Lot 9092 Joe & Annie Campbell Base Wt. 480
100 Heifer Calves

Location: Corrals; 30 mi N of Torrington , WY Slide:20¢ off @ base weight.
Breed: 70% BWF; 20% Blk; 10% RWF; Blk/BWF cows; Reg Horned Hereford (Ochsner) & Reg Blk Ang bulls;
Origin: Ranch Raised **Delivered:** 10/14/2024 to 10/17/2024 Rep Option
Feed: On cows on native pasture
Wt Var: Uneven **Frame:** Med-Large **Flesh** Med
Shots: Branding: Pyramid 5+Presponse; UltraBac 7; Pre-Cond: Pyramid 5+Presponse; UltraBac 7/Somubac
Weigh Up: Early AM gather, sort from cows, sex, weigh on the ground w/a 2%, sort for loads. (Will be worked in dust free corral)
Other Info:
Comments: Fancy str clvs & predominantly F1 sired by Ochsner Hereford Bulls. Sort from 120 hd. First calf April 10th. No replacements kept!
Rep: Torrington Ty Thompson (307) 340-0770



Lot 9093 Mike & Carol Ackerman Base Wt. 520
100 Steer Calves

Location: Corrals; 4 mi SW of Ft. Laramie, WY Slide:20¢ off @ base weight. Wt Stop @ 540
Breed: 70% Blk; 30% BWF; Blk/BWF cows; Reg Blk Ang Ochsner & Doug Booth bulls;
Origin: Ranch Raised **Delivered:** 11/1/2024 to 11/5/2024 Rep Option
Feed: On the native pasture, Smartlic tubs, Purina Wind & Rain loose mineral & salt
Wt Var: Uneven **Frame:** Med-Large **Flesh** Med
Shots: Branding: BoviShield Gold 5, Vision 7, Ivomec; Pre-Cond: BoviShield Gold 5, Vision 7/Somnus, Ivomec
Weigh Up: Early AM gather, sort from cows, sex, sort for load, haul 10 miles on buyer's pre weighed truck & weigh w/a 2%
Other Info: Knife Cut; Implanted
Comments: Fancy one iron home raised clvs. March & April clvs. Sort from 137 hd. 30 % will be weaned 60 days from old cows.
Rep: Torrington Ty Thompson (307) 340-0770



34th Annual MR Reyes/Russell ANGUS RANCH

Monday February 24th, 2025 - 1 PM

at the ranch in Wheatland, Wyoming

SELLING 230 COMING 2 YR OLDS - 10 YEARLING BULLS

**BULLS RAISED & DEVELOPED IN A REALISTIC RANGE ENVIRONMENT. READY TO GO TO WORK FOR YOU.
YOUR SOURCE FOR HIGH ALTITUDE BULLS - PAP TESTED AT 8,000'**



AAA 20234673 BD 06/03/2020



AAA 20150132 BD 02/07/2020

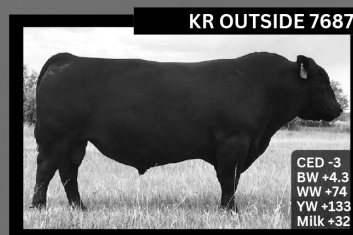

AAA 18874639 BD 02/10/2017



AAA 19853186 BD 02/01/2020



AAA 19617044 BD 06/15/2018

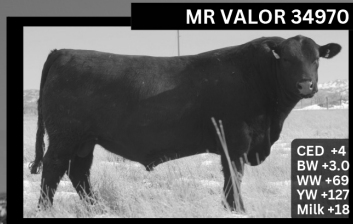

AAA 20234808 BD 05/25/2020



AAA 20234717 BD 06/02/2020

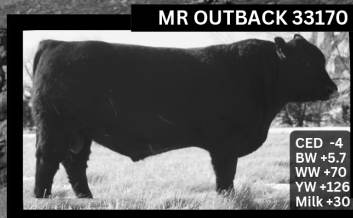

AAA 20234776 BD 06/01/2020

PAP TESTED

SRS STUNNER 8235H

WE HAVE BEEN PAP TESTING FOR OVER 40 YEARS!

Where else in the US can you find Angus Bulls with this depth of quality and degree of accuracy for PAP?

Jennifer Reyes-Burr
5104 Hwy 34 - Wheatland, Wy 82201
(307) 331-1530

KMR Angus - Keith Russell
21419 WCR 13 - Johnstown, CO 80534
(970) 371-7819

MR Angus - Juan Reyes
98 Olson Rd - Wheatland, Wy 82201
(307) 331-1568 (cell)



WWW.MRANGUSRANCH.COM



Lot 9094 Mike & Carol Ackerman
85 Heifer Calves

Base Wt. 480

Location: Corrals; 4 mi SW of Ft Laramie, WY Slide:20¢ off @ base weight. Wt Stop @ 500
Breed: 70% Blk; 30% BWF; Blk/BWF cows; Reg Blk Ang Ochsner & Doug Booth bulls;
Origin: Ranch Raised **Delivered:** 11/1/2024 to 11/5/2024 Rep Option
Feed: On the native pasture, Smartlic tubs, Purina Wind & Rain loose mineral & salt
Wt Var: Uneven **Frame:** Med-Large **Flesh** Med
Shots: Branding: BoviShield Gold 5, Vision 7, Ivormec; Pre-Cond: BoviShield Gold 5, Vision 7/Somnus, Ivormec
Weigh Up: Early AM gather, sort from cows, sex, sort for load, haul 10 miles on buyer's pre-weighted truck & weigh w/a 2%
Other Info: Implanted
Comments: Fancy one iron home rasied clvs, March & April clvs & sort from 95 hd. 30 % will be weaned 60 days from old cows. \$500 FRT ADJ!
Rep: Torrington Ty Thompson (307) 340-0770



Lot 9095 Donnelly & Bedessem
100 Steer Calves

Base Wt. 530

Location: Donnelly Pens; 2 mi W of Laramie, WY 20¢ off/on up to 25# over/under base weight. Wt Stop @ 555
Breed: 100% Blk/BWF; Ang BWF cows; Simm Ang & RWF, Garrett Nunn bulls;
Origin: Ranch Raised **Delivered:** 11/1/2024 to 11/12/2024 Rep Option
Feed: Native grass
Wt Var: Uneven **Frame:** Med-Large **Flesh** Med
Shots: Branding & Pre-Con: Inforce 3, BoviShield Gold One Shot, Ultrabac 7/Somubac; Ralgro
Weigh Up: Early AM gather, sort from cows, sort strs from hfrs, sort for loads, load on buyer's pre-weighted truck & weigh w/a 1%
Other Info: Knife Cut; Implanted
Comments: Very nice set of young high elevation strs. Send them to wheat or save them for grass.
Rep: Torrington Jeff Ward (307) 399-9863



Lot 9096 Donnelly & Bedessem
100 Heifer Calves

Base Wt. 510

Location: Donnelly Pens; 2 mi W of Laramie, WY 20¢ off/on up to 25# over/under base weight. Wt Stop @ 535
Breed: 100% Blk/BWF; Ang BWF cows; Simm Ang & RWF, Garrett Nunn bulls;
Origin: Ranch Raised **Delivered:** 11/1/2024 to 11/12/2024 Rep Option
Feed: Native grass
Wt Var: Uneven **Frame:** Med-Large **Flesh** Med
Shots: Branding & Pre-Con: Inforce 3, BoviShield Gold One Shot, Ultrabac 7/Somubac
Weigh Up: Early AM gather, sort from cows, sort strs from hfrs, sort for loads, load on buyer's pre-weighted truck & weigh w/a 1%
Other Info:
Comments: Nice set of high elevation clvs. Sort the very best out of 140 hd. No replacements kept!
Rep: Torrington Jeff Ward (307) 399-9863



Lot 9097 Yust Cattle Company Inc Base Wt. 500

110 Steer Calves

Location: Box Y Ranch; 40 mi N of Laramie, WY **Slide:** 20¢ off @ base weight. Wt Stop @ 525
Breed: 100% Blk/BWF; Blk Ang & BWF & Hereford (long time home raised cow herd) cows; Blk Ang (Aristocrat Ang) & Hereford (Jeff Ward) bulls;
Origin: Ranch Raised **Delivered:** 10/25/2024 to 11/5/2024 Rep Option
Feed: On cows & native mountain grass
Wt Var: Uneven **Frame:** Med-Large **Flesh** Med
Shots: Branding: Pyramid 5+Presponse, Vision 7/Spur; Pre-Cond: Pyramid 5+Presponse, Vision 7/Spur, Ivermectin Back Poured
Weigh Up: Early AM gather, sort from cows, sex, size, weigh on the ground w/a 2%, approx. 1-55,000 lb load
Other Info: Knife Cut
Comments: High elevation, WY raised steers with lots of F1 baldies. Knife cut @ branding. Young cattle make great grass yearlings! From long time ranch family. Family brands. 50 hd to sort off bottom.
Rep: CCV Chuck Petersen (307) 575-4015



Lot 9098 XH Land & Cattle Co. LLC Base Wt. 520

110 Heifer Calves

Location: XH Land & Cattle Co, LLC; 22 mi SE of Saratoga, WY **Slide:** 20¢ off @ base weight.
Breed: 82% Blk; 15% BWF; 1% Red; 1% RWF; 1% Blue Roan; Purebred Ang, AngX, some BWF cows; Purebred Blk Ang (MR Ang, One Bar Eleven, CSU Beef Improvement Center, Some PB & AngX Home Raised bulls;
Origin: Ranch Raised **Delivered:** 10/21/2024 to 10/25/2024 Rep Option
Feed: On mothers, free choice salt & custom mineral through Spring; free choice salt through Summer; Range on irrigated mtn pasture/meadows through Summer & irrigated hay meadows in Fall
Wt Var: Slightly Uneven **Frame:** Med-Large **Flesh** Med
Shots:
Weigh Up: Early AM gather, off of hay meadows, group weigh on ground w/a 2%, sort for size
Other Info: Program BQA, SAV, BeefCare
Age/Src: IMI Global
Comments: These heifer clvs come from 7,000' & from a herd that has been PAP tested & sired by PAP. AngX cows influenced by Hereford, Simm, Maine-Anjou, Shorthorn, & Chi.
Rep: CCV Zach Johnson (307) 575-2171



Lot 9099 Rodgers Ranch Base Wt. 510

110 Heifer Calves

Location: Ranch Pens; 19 mi N of Casper, WY **Slide:** 18¢ off @ base weight. Wt Stop @ 540
Breed: 94% Blk/BWF; 6% Red; Ang Based cows; Ang & Simm Ang bulls;
Origin: Ranch Raised **Delivered:** 10/20/2024 to 10/30/2024 Rep Option
Feed: On cows, on native grass, free choice salt & Vitaferm mineral
Wt Var: Uneven **Frame:** Med-Large **Flesh** Med
Shots: Vista Once SQ & Vision 7/Somnus/Spur
Weigh Up: Early AM gather, from overnight stand in dry lot on cows, sort from cows, pre-sexed, weigh on the ground straight, sort for load, trailed 10+ miles day before delivery
Other Info:
Comments: Choice to fancy set of hfr clvs from a great CCV family. Loads of genetics & good weigh up. Cow herd on Vitaferm mineral all year.
Rep: CCV Zach Johnson (307) 575-2171



Lot 9100 **Zack Vacher** **Base Wt. 510**

95 Steer Calves

Location: Ranch Pens; 2 mi E of Pavillion, WY **Slide:** 18¢ off @ base weight.
Breed: 90% Blk/BWF; 10% Red/RWF; Blk & Red cows; Reg Blk Ang bulls;
Origin: Ranch Raised **Delivered:** 11/1/2024 to 11/10/2024 Rep Option
Feed: On cows on native grass through September; moved to improved grass & hay meadows, free choice salt & mineral
Wt Var: Uneven **Frame:** Med-Large **Flesh** Med
Shots: Branding: Vista Once, Multimin & 7-Way; Pre-Cond: BoviShield Gold 5, 8-Way & Poured
Weigh Up: Early AM gather, sort off cows, sex, weigh on the ground w/a 2%, sort for loads
Other Info: Banded
Comments: Choice set of high elevation clvs from a great young cowman. All sired by Low PAP bulls. No Implants!
Rep: CCV Zach Johnson (307) 575-2171



Lot 9101 **Troy & Jordyn Haefele** **Base Wt. 550**

100 Steer Calves

Location: Ranch Corrals; 25 mi S of Chadron, NE **18¢ off/on up to 25# over/under base weight. Wt Stop @ 575**
Breed: 100% Blk/BWF; Blk Ang & Blk BWF cows; Reg Blk Ang (Linz Heritage & 44 Farms) bulls;
Origin: Ranch Raised **Delivered:** 11/1/2024 to 11/5/2024 Rep Option
Feed: On cows on native grass, free choice salt & mineral
Wt Var: Uneven **Frame:** Med-Large **Flesh** Med
Shots: Branding: Vista Once, Vision 7/Somnus/Spur, Dectomax Inj; Pre-Con: Vista Once, Vision 7/Somnus/Spur, StandGuard Pour-On
Weigh Up: Early AM gather, sort from cows, sex, weigh on the ground w/a 2%
Other Info: Knife Cut **Program** BQA
Comments: Fancy, uniform, reputation set of steers coming in November. Lots of eye appeal & performance-you will love them. April - May calves. Family brands. Pre-Cond in early September. No implants!
Rep: CCV Chuck Petersen (307) 575-4015



Lot 9102 **Troy & Jordyn Haefele** **Base Wt. 525**

100 Replacement Quality Hfrs

Location: Ranch Corrals; 25 mi S of Chadron, NE **18¢ off/on up to 25# over/under base weight. Wt Stop @ 550**
Breed: 100% Blk/BWF; Blk Ang & Blk BWF cows; Reg Blk Ang (Linz Heritage & 44 Farms) bulls;
Origin: Ranch Raised **Delivered:** 11/1/2024 to 11/5/2024 Rep Option
Feed: On cows on native grass, free choice salt & mineral
Wt Var: Uneven **Frame:** Med-Large **Flesh** Med
Shots: Branding: Vista Once, Vision 7/Somnus/Spur, Dectomax Inj; Pre-Con: Vista Once, Vision 7/Somnus/Spur, StandGuard Pour-On
Weigh Up: Early AM gather, sort from cows, sex, weigh on the ground w/a 2%
Other Info: **Program** BQA
Comments: Fancy, uniform, reputation set of heifers coming in November. April & May calves. No implants - many would be replacement kind. Family brands. Pre-Cond in early September!
Rep: CCV Chuck Petersen (307) 575-4015



COMMITTED TO SUPPORTING OUR LOCAL RURAL COMMUNITIES

Experience the difference
of working with a local lender who
understands your needs.

You belong here.



Kelly Downer
Scottsbluff



Bryan Barrett
Scottsbluff



Jeremy Jackson
Scottsbluff



Garrett Treffer
Scottsbluff



Kris Pyle
Chadron



Joe Guth
Torrington



Brett Malm
Torrington



Kraig Lashley
Torrington



Cody Waite
Torrington



Sam Summers
Greeley



Justin Murphy
Wheatland



Matthew Kukowski
Wheatland



Levi Clark
Wheatland



Haydn Madsen
Wheatland



Platte Valley Bank
A Platte Valley Company

www.pvbank.com



A Platte Valley Company

**Mountain
Valley Bank**
MEMBER FDIC

www.bankmvp.com

Lot 9103 Travnicek Ranch **Base Wt. 500**
90 Steer Calves

Location: Phipps Corrals; 9 mi N of Van Tassell, WY Slide:20¢ off @ base weight.
Breed: 100% Blk/BWF; Blk Ang cows; Reg. Blk Ang (WEBO & Powder River) bulls;
Origin: Purchased **Delivered:** 10/3/2024 to
Feed: On cows, on native pasture
Wt Var: Slightly Uneven **Frame:** Med **Flesh** Med
Shots: Branding: Pyramid 5 SQ, Vision 7 & Multimin; Pre-Cond: Pyramid 5 SQ, Vision 7, Nasalgen, Poured, SafeGuard
Weigh Up: Early AM gather, trail 2 miles, sort off cows, sex, sort for loads, weigh on ground w/a 2%
Other Info: Knife Cut
Comments: Fancy set of light weight blk str clvs. Nice genetics & lots of room to perform. All family brands & coming from a reputable consignor!
Rep: CCV Hunter Dockery (307) 340-1202



Lot 9104 Jennifer Scheer **Base Wt. 520**
90 Steer Calves

Location: Kite Ranch; 30 mi NE of Rock River, WY Slide:20¢ off @ base weight. Wt Stop @ 540
Breed: 100% Blk ; Blk Ang cows; Blk Ang & AI sired by Crossbow bulls;
Origin: Ranch Raised **Delivered:** 9/20/2024 to 9/30/2024 Rep Option
Feed: On cow & native pasture
Wt Var: Uneven **Frame:** Med-Large **Flesh** Med
Shots: Branding: BoviShield Gold One Shot, Cavalry 9 & Dectomax; Pre-Cond: BoviShield Gold One Shot, Vision 7/Somnus/Spur, Dectomax
Weigh Up: Early AM gather, sort from cows, sex, weigh on the ground w/a 2%
Other Info: Knife Cut
Comments: Fancy clvs, summered at 7,000' elevation & will have two family brands. March & April clvs from 2 yr old hfrs. Sort from 105 hd.
Rep: Torrington Ty Thompson (307) 340-0770



Lot 9105 Jennifer Scheer **Base Wt. 490**
100 Heifer Calves

Location: Kite Ranch; 30 mi NE of Rock River, WY Slide:20¢ off @ base weight. Wt Stop @ 510
Breed: 100% Blk; Blk Ang cows; Blk Ang & AI Sired by Crossbow bulls;
Origin: Ranch Raised **Delivered:** 9/20/2024 to 9/30/2024
Feed:
Wt Var: Uneven **Frame:** Med-Large **Flesh** Med
Shots: Branding: BoviShield Gold One Shot, Cavalry 9 & Dectomax; Pre-Cond: BoviShield Gold One Shot, Vision 7/Somnus/Spur & Dectomax
Weigh Up: Early AM gather, sort from cows, sex, weigh on the ground w/a 2%
Other Info:
Comments: Fancy hfr clvs summered at 7000' elevation & will have two family brands. March & April clvs from two year old hfrs. Sort from 125 hd. No replacements kept!
Rep: Torrington Ty Thompson (307) 340-0770



Lot 9106 Kathleen Jackson & Family Base Wt. 535

100 Steer Calves

Location: Moen Corrals; 30 mi N of Lusk, WY **Slide:** 20¢ off @ base weight.
Breed: 97% Blk; 3% BWF; Blk Ang cows; WEBO Reg Blk Ang bulls;
Origin: Ranch Raised **Delivered:** 10/19/2024 to
Feed: On cows, native pasture, salt & mineral
Wt Var: Slightly Uneven **Frame:** Med **Flesh:** Med
Shots: Branding: Vista Once SQ, Vision 7/Somnus, Multimin; Pre-Cond: (Sept) Pyramid 5+Presponse, Endovac, Vision 7/Somnus

Weigh Up: Early AM gather, sort off cows, haul 17 miles to Moen Scale, weigh on ground w/a 1%

Other Info: Knife Cut

Comments: Very nice, handy weight clvs w/lots of WEBO Ang genetics for feeding & backgrounding. Good weigh up.

Rep: CCV Justin Smith (307) 340-0724



Lot 9107 Geis Bros LLC Base Wt. 525

115 Steer Calves

Location: Ranch; 20 mi SW of Gillette, WY **20¢ off/on up to 25# over/under base weight. Wt Stop @ 550**
Breed: 50% Blk/BWF; 50% Red; Red & Blk cows; Red & Blk bulls;
Origin: Ranch Raised **Delivered:** 10/1/2024 to 10/10/2024 Rep Option
Feed: Native grass, Free choice salt & mineral
Wt Var: Slightly Uneven **Frame:** Med-Large **Flesh:** Med
Shots: Branding: Vision 7/Spur, Pyramid 5+Presponse, Poured/Ivermectin; Pre-Cond: Vision 7/Spur, Pyramid 5+Presponse SQ, Nasalgen, Poured/Ivermectin: Synovex C @ Branding

Weigh Up: Early AM gather, sort & sex clvs, weigh on the ground w/a 2%, load on buyer's truck

Other Info: Banded; Implanted **Program:** BQA

Comments: Very nice set of clvs running out in big country. Work them horseback or with ATVs. Clvs are ready to perform. Test weighed 09/02/24. 2 brands & cattle run in the same herd!

Rep: Torrington Lex Madden / Nolan Brott (307) 532-1580 / (307) 216-0033



Lot 9108 Geis Bros LLC Base Wt. 500

110 Heifer Calves

Location: Ranch; 20 mi SW of Gillette, WY **20¢ off/on up to 25# over/under base weight. Wt Stop @ 525**
Breed: 50% Blk/BWF; 50% Red; Red & Blk cows; Red & Blk bulls;
Origin: Ranch Raised **Delivered:** 10/1/2024 to 10/10/2024 Rep Option
Feed: Native grass, Free choice salt & mineral
Wt Var: Slightly Uneven **Frame:** Med-Large **Flesh:** Med
Shots: Branding: Vision 7/Spur, Pyramid 5+Presponse, Poured/Ivermectin; Pre-Cond: Vision 7/Spur, Pyramid 5+Presponse SQ, Nasalgen, Poured/Ivermectin: Synovex C @ Branding

Weigh Up: Early AM gather, sort & sex clvs, weigh on the ground w/a 2%, load on buyer's truck

Other Info: Implanted **Program:** BQA

Comments: Very nice set of clvs running out in big country. Work them horseback or with ATVs. Clvs are ready to perform. Test weighed 09/02/24. 2 brands & cattle run in the same herd!

Rep: Torrington Lex Madden / Nolan Brott (307) 532-1580 / (307) 216-0033



Lot 9109 Brock & Bridget Beavers
92 Steer Calves

Base Wt. 585

Location: Ranch; 10 mi NE of Burns, WY 16¢ off/on up to 25# over/under base weight. Wt Stop @ 610

Breed: 100% Blk/BWF; Blk/BWF (Predominantly) cows; Blk Ang (Bowman, Black Line), Hereford (Sticks & Stones, Snowshoe & Berry) bulls;

Origin: Ranch Raised **Delivered:** 10/19/2024 to 10/26/2024 Rep Option

Feed: On cows on native dryland grass; free choice Darling Nutrition salt & mineral

Wt Var: Slightly Uneven **Frame:** Med-Large **Flesh** Med

Shots: Birth: Vision7/Spur; Branding: Vision 7/Spur, Nasalgen 3 PMH; Pre-Cond: Vista Once & Poured

Weigh Up: Early AM gather, sort off cows, sort for loads, haul 10 miles on buyer's pre-weighted truck N to Praire Farms or 20 miles E to Pine Bluffs & weigh w/a 2%

Other Info: Banded

Comments: Biggest & best from 136 hd. 85% of clvs born in first heat cycle. Long bodied, growthy str clvs ready to go any direction.

Rep: CCV Lander Nicodemus (307) 421-8141



Lot 9110 Bridle Bit Cattle LLC
85 Steer Calves

Base Wt. 580

Location: Ward Ranch; 36 mi SE of Torrington, WY 16¢ off/on up to 25# over/under base weight. Wt Stop @ 605

Breed: 99% Blk/BWF; 1% CharX; Ang & Red Ang cows; Ang & Simm Ang bulls;

Origin: Ranch Raised

Delivered: 10/2/2024 to

Feed: Native grass, salt & mineral

Wt Var: Uneven

Frame: Med-Large **Flesh** Med

Shots: Pyramid 5+Presponse (2X), Vision 7/Somnus (2X), Nasalgen @ Pre-Cond

Weigh Up: Early AM gather, sort from cows, weigh on ground w/a 2%

Other Info: Knife Cut

Comments: Choice set of March clvs. Sort biggest & best from 125 hd. 1st time CCV customer!

Rep: Torrington Jeff Ward (307) 399-9863



Lot 9111 Jerry & Mike Mader
100 Steer Calves

Base Wt. 570

Location: Mader Ranch; 27 mi E of Rapid City, SD 16¢ off/on up to 35# over/under base weight. Wt Stop @ 605

Breed: 100% Blk & BWF; HR Blk Ang & BWF cows; Blk Ang, Centennial Ang, Lehrkamp Ang & Uhrig Ang bulls;

Origin: Ranch Raised

Delivered: 10/28/2024 to 11/4/2024 Rep Option

Feed: On cows, salt & mineral

Wt Var: Slightly-Uneven

Frame: Med-Large **Flesh** Med

Shots: Spring & Fall : BoviShield Gold 5, Presponse HM & Vision7/Somnus; Dectomax Inj

Weigh Up: Early morning gather from pasture, sort from cows & sort for size, weighed on certified portable scale & weigh w/a 2%

Other Info: Knife Cut

Comments: Fancy strs from fancy HR cows. The heavy end sorted from aprox 235 hd. Good bone, natural thickness & depth to get big. Super disposition. Good location & good weigh up. No implants!

Rep: CCV Richard Zweifel (605) 209-6307



Lot 9112 Box 3 Ranch/Eagle Rock Ranch
84 Steer Calves

Base Wt. 600

Location: Eagle Rock Ranch; 20 mi SE of Cheyenne, WY 18¢ off/on up to 25# over/under base weight. Wt Stop @ 625

Breed: 100% Blk/BWF; Ang & Hereford cows; Hereford (Saige Ward), Ang (G-H & Krebs) bulls;
Origin: Ranch Raised **Delivered:** 11/4/2024 to 11/9/2024 Rep Option
Feed: On mothers, native grass, salt & mineral
Wt Var: Slightly Uneven **Frame:** Large **Flesh** Med
Shots: (2X) BoviShield Gold One Shot, Inforce 3, Vision 7; Poured at Pre-Cond w/Clean Up II
Weigh Up: Early AM gather, sort from cows, sort strs from hfrs & weigh on the ground w/a 2%
Other Info: Knife Cut

Comments: A super set of April clvs. Biggest & best out of 197 str clvs. Cattle set on Wyoming/Colorado state line. Same cattle, same genetics (1 Wyoming & 1 Colorado brand).

Rep: Torrington Jeff Ward (307) 399-9863



Lot 9113 Box 3 Ranch/Eagle Rock Ranch
95 Steer Calves

Base Wt. 550

Location: Eagle Rock Ranch; 20 mi SE of Cheyenne, WY 20¢ off/on up to 25# over/under base weight. Wt Stop @ 575

Breed: 100% Blk/BWF; Ang & Hereford cows; Hereford (Saige Ward), Ang (G-H & Krebs) bulls;
Origin: Ranch Raised **Delivered:** 11/4/2024 to 11/9/2024 Rep Option
Feed: On mothers, native grass, salt & mineral
Wt Var: Slightly Uneven **Frame:** Med-Large **Flesh** Med
Shots: (2X) BoviShield Gold One Shot, Inforce 3, Vision 7; Poured at Pre-Cond w/Clean Up II
Weigh Up: Early AM gather, sort from cows, sex & weigh on the ground w/a 2%
Other Info: Knife Cut

Comments: Middle cut of 197 str clvs will make a great set of yearlings. Same genetics with 2 brands (1 Wyoming & 1 Colorado brand)

Rep: Torrington Jeff Ward (307) 399-9863



Lot 9114 Box 3 Ranch/Eagle Rock Ranch
75 Steer Calves

Base Wt. 550

Location: B Bar S Ranch; 15 mi SE of Cheyenne, WY 20¢ off/on up to 25# over/under base weight. Wt Stop @ 575

Breed: 100% Red/RWF; Red Ang cows; Red Ang bulls;
Origin: Ranch Raised **Delivered:** 11/4/2024 to 11/9/2024 Rep Option
Feed: On mothers, native grass, salt & mineral
Wt Var: Uneven **Frame:** Med-Large **Flesh** Med
Shots: (2X) BoviShield Gold One Shot, Inforce 3, Vision 7; Poured at Pre-Cond w/Clean Up II
Weigh Up: Early AM gather, sort from cows, sort strs from hfrs, load on buyer's pre-weighed truck & weigh w/a 1%, \$1000 FRT ADJ on a 40,000 lb load

Other Info: Knife Cut

Comments: The biggest & best out of 100 Red hided strs.

Rep: Torrington Jeff Ward (307) 399-9863



**Lot 9115 Box 3 Ranch/Eagle Rock Ranch
85 Replacement Heifers**

Base Wt. 590

Location: Eagle Rock Ranch; 20 mi SE of Cheyenne, WY 16¢ off/on up to 25# over/under base weight. Wt Stop @ 615

Breed: 100% BWF; Ang & Hereford cows; Hereford (Saige Ward), Ang (G-H & Krebs) bulls;

Origin: Ranch Raised

Delivered: 11/4/2024 to 11/9/2024 Rep Option

Feed: On mothers, native grass, salt & mineral

Wt Var: Uneven

Frame: Large

Flesh Med

Shots: (2X) BoviShield Gold One Shot, Inforce 3, Vision 7; Poured at Pre-Cond w/Clean Up II

Weigh Up: Early AM gather, sort from cows, sort strs from hfrs & weigh on the ground w/a 1%

Other Info:

Comments: Sort the very best out of 178 hd of F1 Baldy hfrs. Super good kind will make excellent set of momma cows. These hfrs have been purchased & bred for the last several years.

Rep: Torrington Jeff Ward (307) 399-9863



**Lot 9116 Box 3 Ranch/Eagle Rock Ranch
100 Heifer Calves**

Base Wt. 530

Location: Eagle Rock Ranch; 20 mi SE of Cheyenne, WY 20¢ off/on up to 25# over/under base weight. Wt Stop @ 555

Breed: 100% Blk/BWF; Ang & Hereford cows; Hereford (Saige Ward), Ang (G-H & Krebs) bulls;

Origin: Ranch Raised

Delivered: 11/4/2024 to 11/9/2024 Rep Option

Feed: On mothers, native grass, salt & mineral

Wt Var: Slightly Uneven

Frame: Med-Large

Flesh Med

Shots: (2X) BoviShield Gold One Shot, Inforce 3, Vision 7; Poured at Pre-Cond w/Clean Up II

Weigh Up: Early AM gather, sort from cows, sort strs from hfrs & weigh on the ground w/a 1%

Other Info:

Comments: Top end of straight Blk hfrs & balance of the BWF will still have 44 hd of blk hfrs left in pen. Fed & in the pen after sort. No replacements kept.

Rep: Torrington Jeff Ward (307) 399-9863



**Lot 9117 Box 3 Ranch/Eagle Rock Ranch
80 Heifer Calves**

Base Wt. 520

Location: B Bar S Ranch; 15 mi SE of Cheyenne, WY 20¢ off/on up to 25# over/under base weight. Wt Stop @ 545

Breed: 100% Red/RWF; Red Ang cows; Red Ang bulls;

Origin: Ranch Raised

Delivered: 11/4/2024 to 11/9/2024 Rep Option

Feed: On mothers, native grass, salt & mineral

Wt Var: Uneven

Frame: Med-Large

Flesh Med

Shots: (2X) BoviShield Gold One Shot, Inforce 3, Vision 7; Poured at Pre-Cond w/Clean Up II

Weigh Up: Early AM gather, sort from cows, sort strs from hfrs, load on buyer's pre-weighed truck & weigh w/a 1%

Other Info:

Comments: Very nice set of red hided hfrs. No replacements kept! \$1000 FRT ADJ on 40,000 lbs load!

Rep: Torrington Jeff Ward (307) 399-9863



WHOA.

MORE POUNDS. MORE CALVES. MORE PROFIT.

Herefords are known as the efficiency experts for a reason.
Herefords boost pregnancy rates by 7% and add \$30 per head in
feedyard profitability in a crossbreeding system.
And Hereford genetics bring unrivaled hybrid
vigor, longevity and disposition.

COME HOME TO HEREFORD.



Hereford.org | 816-842-3757

Lot 9118 Brad & Ryan Boner **Base Wt. 560**
90 Steer Calves

Location: Wintermote; 15 mi E of Douglas, WY **Slide:** 16¢ off @ base weight.

Breed: 95% Blk; 5% BWF; Blk Ang cows; M Diamond bulls;

Origin: Ranch Raised **Delivered:** 10/15/2024 to 10/20/2024 Rep Option

Feed: On cows, on native pasture, salt & mineral

Wt Var: Slightly Uneven **Frame:** Med-Large **Flesh** Med

Shots: Branding: Inforce 3, 7-Way/Somnus/Spur; Pre-Cond: (Aug 28th) Vista Once, 7-Way/Somnus/Spur, Poured/Ivermectin: Synovex C

Weigh Up: Early AM gather, sort off cows, sex, sort for load, load on buyer's pre-weighed truck, haul 40 miles to Lusk, WY, weigh w/a 2%

Other Info: Knife Cut & Banded; Implanted

Comments: Big framed clvs w/lots of genetics. Would make excellent yrlgs or go right to feed. Out of M Diamond bulls. Sort from 110 hd to get 90 hd all born from March 10th to April 10th.

Rep: CCV Justin Smith (307) 340-0724



Lot 9119 Clark Ranch **Base Wt. 600**
80 Steer Calves

Location: Clark Ranch; 30 mi NE of Lusk, WY **Slide:** 16¢ off @ base weight.

Breed: 95% Blk; 5% BWF; Blk Ang cows; Reg. Blk Ang (Ken Haas) bulls;

Origin: Ranch Raised **Delivered:** 10/9/2024 to

Feed: On cows, on native pasture

Wt Var: Slightly Uneven **Frame:** Med-Large **Flesh** Med

Shots: Branding: Vista Once, 7-Way; Pre-Cond: Vista Once, 7-Way, Poured: Synovex C

Weigh Up: Early AM gather, sort off cows, sex, weigh on the ground w/a 2%, sort for loads

Other Info: Knife Cut; Implanted

Comments: Fancy, good framed str clvs. Plenty of room & performance in these clvs to get big. Long time CCV consignor & reputable outfit.

Rep: CCV Hunter Dockery (307) 340-1202



Lot 9120 Clark Ranch **Base Wt. 560**
100 Heifer Calves

Location: Clark Ranch; 30 mi NE of Lusk, WY **Slide:** 16¢ off @ base weight.

Breed: 95% Blk; 5% BWF; Blk Ang cows; Reg. Blk Ang (Ken Haas) bulls;

Origin: Ranch Raised **Delivered:** 10/9/2024 to

Feed: On cows, on native pasture

Wt Var: Slightly Uneven **Frame:** Med-Large **Flesh** Med

Shots: Branding: Vista Once, 7-Way; Pre-Cond: Vista Once, 7-Way, Poured: Synovex C

Weigh Up: Early AM gather, sort off cows, sex, weigh on the ground w/a 2%, sort for loads

Other Info: Implanted

Comments: Fancy, good framed hfr clvs. Plenty of room & performance in these clvs to get big. Long time CCV consignor & reputable outfit. No replacements kept!

Rep: CCV Hunter Dockery (307) 340-1202



Lot 9121 **Dennis Edwards** **Base Wt. 600**
95 Steer Calves

Location: Edwards Ranch; 90 mi N of Douglas, WY **Slide:** 14¢ off @ base weight.

Breed: 100% Blk Ang; Home Raised Blk Ang- generations of females AI sired by top bulls in the Blk Ang breed cows; Reg Blk Ang (Keith Russell, Juan Reyes & Rafter T) bulls;

Origin: Ranch Raised **Delivered:** 10/7/2024 to 10/12/2024 Rep Option

Feed: On cows on native grass & salt

Wt Var: Uneven **Frame:** Med-Large **Flesh** Med

Shots: Pyramid 5+Presponse & UltraBac 7/Somnus @ Branding & Pre-Conditioning with Ivomec back pour @ Pre-Cond

Weigh Up: Early morning gather, sort from cows, load on buyer's pre-weighted truck, haul 7 miles & weigh w/a 2%. Approx 57,000 lb load

Other Info: Banded

Comments: Powerful set of front end, reputation Blk Ang strs. Sort biggest & best from 120. You will like these strs. Approx 20 head from Brad & Chris Erdman to complete load. Same genetics & quality.

Rep: CCV Chuck Petersen (307) 575-4015



Lot 9122 **TK Farms (Todd, Kelly & Trevor Frank)** **Base Wt. 625**
178 Steer Calves

Location: Ranch Corrals; 25 mi S of Yuma, CO **14¢ off/on up to 25# over/under base weight. Wt Stop @ 650**

Breed: 100% Blk & BWF; Predominately Blk Ang based cows; Reg Blk Ang & Blk Lim-Flex Composite (Amen Ang genetics) bulls;

Origin: Ranch Raised **Delivered:** 10/28/2024 to 11/8/2024 Rep Option

Feed: On cows, native grass, mineral & salt

Wt Var: Uneven **Frame:** Med-Large **Flesh** Med

Shots: Branding: Pyramid 5, Autogenous Green, LongRange, MultiMin 90; Pre-Cond: BoviShield Gold 5, Autogenous Green, Vision 7, Clean-Up Pour-On

Weigh Up: Early morning gather, sort from cows, sex, load on buyer's pre-weighted trucks, haul 20-24 miles, weigh on the truck w/a 2%, approx. 2-55,600 lb loads

Other Info: Banded

Comments: Fancy feeding strs in a freight friendly location. Genetics & conformation to really perform. 1st time CCV consignor. Pre-Cond in late August.

Rep: CCV Chuck Petersen (307) 575-4015



Lot 9123 TK Farms (Todd, Kelly & Trevor Frank)
120 Heifer Calves

Base Wt. 575

Location: Ranch Corrals; 25 mi S of Yuma, CO 16¢ off/on up to 25# over/under base weight. Wt Stop @ 600

Breed: 100% Blk & BWF; Predominately Blk Ang based cows; Reg Blk Ang & Blk Lim-Flex Composite (Amen Ang genetics) bulls;

Origin: Ranch Raised **Delivered:** 10/28/2024 to 11/8/2024 Rep Option

Feed: On cows, native grass, mineral & salt

Wt Var: Uneven

Frame: Med-Large **Flesh** Med

Shots: Branding: Pyramid 5, Autogenous Green, LongRange, MultiMin 90; Pre-Cond: BoviShield Gold 5, Autogenous Green, Vision 7, Clean-Up Pour-On

Weigh Up: Early morning gather, sort from cows, sex, load on buyer's pre-weighed trucks, haul 20-24 miles, weigh on the truck w/a 2%, approx. 2-35,000 lb loads

Other Info:

Comments: Fancy feeding hfrs in a freight friendly location. Genetics & conformation to really perform. 1st time CCV consignor. Pre-Cond in late August. \$500 FRT ADJ!

Rep: CCV Chuck Petersen (307) 575-4015



Lot 9124 Kepler Cattle LLC
100 Weaned Steer Clvs

Base Wt. 650

Location: Intersection of 106/89 Feedlot; 6 mi E of Bayard, NE 16¢ off/on up to 25# over/under base weight. Wt Stop @ 675

Breed: 90% Blk; 7% Red; 3% CharX; Red & Blk Ang, Hereford & Char cows; Red & Blk Ang, Hereford & Char bulls;

Origin: Ranch Raised **Delivered:** 11/23/2024 to 11/27/2024 Rep Option

Feed: Starter ration, native grass & free choice salt & mineral

Wt Var: Slightly Uneven

Frame: Med-Large **Flesh** Med

Shots: Branding: Cattlemaster Gold Live, C&D/Tetanus; Pre-Cond: Draxxin, Multimin, Poured/Ivermectin & SafeGuard

Weigh Up: Early AM gather, sort & load on buyer's pre-weighed trucks, haul 7 miles back to scales, sort 100 hd best out of 115 hd strs, weigh w/a 2%

Other Info: Banded

Comments: Fancy set of clvs that are ready to perform. Reds & CharX must go to make loads. Trucks available!

Rep: Torrington Lex Madden / Nolan Brott (307) 532-1580 / (307) 216-0033



Lot 9125 Kepler Cattle LLC
100 Weaned Heifer Clvs

Base Wt. 625

Location: Intersection of 106/89 Feedlot; 6 mi W of Bayard, NE 16¢ off/on up to 25# over/under base weight. Wt Stop @ 650

Breed: 90% Blk; 7% Red; 3% CharX; Red & Blk Ang, Hereford & Char cows; Red & Blk Ang, Hereford & Char bulls;

Origin: Ranch Raised **Delivered:** 11/23/2024 to 11/27/2024 Rep Option

Feed: Starter ration, native grass & free choice salt & mineral

Wt Var: Slightly Uneven

Frame: Med-Large **Flesh** Med

Shots: Branding: Cattlemaster Gold Live, C&D/Tetanus; Pre-Cond: Draxxin, Multimin, Poured/Ivermectin & SafeGuard

Weigh Up: Early AM gather, sort & load on buyer's pre-weighed trucks, haul 7 miles back to scales, sort 100 hd best out of 115 hd hfrs, weigh w/a 2%

Other Info:

Comments: Fancy set of clvs that are ready to perform. Reds & CharX must go to make loads. Trucks available!

Rep: Torrington Lex Madden / Nolan Brott (307) 532-1580 / (307) 216-0033



Lot 9126 RJS Ranches Base Wt. 650

85 Steer Calves

Location: Red Canyon Ranch; 21 mi NE of Greybull, WY 14¢ off/on up to 35# over/under base weight. Wt Stop @ 685

Breed: 97% Blk/BWF; 3% RWF; Blk & BWF cows; Booth Cherry Creek Blk Ang, Durban Creek Hereford, Simm/Ang (Blk Summit) bulls;

Origin: Ranch Raised **Delivered:** 10/30/2024 to 11/5/2024 Rep Option

Feed: On cows, summered on native mountain grasses & mineral

Wt Var: Uneven **Frame:** Med-Large **Flesh** Med

Shots: Branding: 8-Way, Inforce 3, One Shot; Pre-Cond: 8-Way/Somnus, CattleMaster Gold FP5, One Shot & Poured

Weigh Up: Early AM gather, out of pasture, sort from cows, sex, sort for load, haul 29 miles on buyer's pre-weighed truck & weigh w/a 1%

Other Info: Knife Cut

Comments: Fancy clvs that have length & depth, by registered bulls. Summered at 9,500'. Getting the biggest & best of 180 str. Clvs will not disappoint. No implants!

Rep: CCV Chris Williams (307) 272-4567



Lot 9127 Bar Seven Cattle Co Base Wt. 610

185 Steer Calves

Location: Lindsay, MT; 25 mi W of Glendive, MT 14¢ off/on up to 25# over/under base weight. Wt Stop @ 635

Breed: 80% Blk; 20% BWF; Ang & AngX cows; Ang (Lund Ang, Anderson Ang) & Hereford (Berry Herefords) bulls;

Origin: Ranch Raised **Delivered:** 10/28/2024 to 11/4/2024 Rep Option

Feed: On the cow, native grass, wheat stubble fields, salt & Famo Feeds mineral

Wt Var: Uneven **Frame:** Med-Large **Flesh** Med

Shots: Birth: C&D; Branding: Vision 7/Spur, Pyramid 5; Fall: Vision 7, Pyramid 5+Presponse SQ: Synovex C

Weigh Up: Early AM gather, from pasture, sort off cows, load on trailers, haul 25 miles, unload & weigh on the ground straight

Other Info: Banded; Implanted

Comments: Fancy set of E MT str clvs w/ lots of genetics behind them. Cattle will perform in the feedlot. Buys front end bulls. Long, deep bodied clvs. Cattle are gentle & easy to handle. Long time ranching family.

Rep: Torrington Scott Klind (406) 670-2875



Lot 9128 Huxtable Ranch Base Wt. 555/545

60 Steer Calves; 40 Heifer Calves(\$15/cwt. BACK)

Location: Huxtable Corrals; 22 mi SW of Douglas, WY Slide: 16¢ off @ base weight.

Breed: 85% Blk; 15% BWF; Blk Ang cows; M Diamond Blk Ang bulls;

Origin: Ranch Raised **Delivered:** 10/11/2024 to 10/21/2024 Rep Option

Feed: On cows, on native pasture, supplemented w/salt & mineral

Wt Var: Slightly Uneven **Frame:** Med **Flesh** Med

Shots: Branding & Pre-Cond: Vision 7/Somnus & Vista Once SQ

Weigh Up: Early AM gather, sort off cows, sex clvs, sort for load, load on buyer's pre-weighed truck, haul 20 miles to scale, hfrs hauled on separate trailer, weighed & added to load, weigh w/a 2%

Other Info: Banded

Comments: Choice to fancy blk hided clvs. Will make great yrlgs next year! Long time family ranch. High elevation. No replacements kept on hfrs!

Rep: CCV Justin Smith (307) 340-0724



Lot 9129

Ned & Jay McKee

50 Steer Calves; 50 Heifer Calves(\$20/cwt. BACK)

Base Wt. 600/580

Location:

McKee Headquarters; 7 mi E of Baggs, WY

Slide:16¢ off @ base weight. Wt Stop @ 625/605

Breed:

90% Blk/BWF; 10% Red/RWF; Ang & BWF cows; Hereford (Saige Ward) bulls;

Origin:

Ranch Raised

Delivered: 10/25/2024 to 11/5/2024

Rep Option

Feed:

On mothers & native grass

Wt Var:

Uneven

Frame: Large

Flesh Med

Shots:

(2X) Vision 7 & Pyramid 5+Presponse

Weigh Up:

Early AM gather, sort from cows, sort strs from hfrs, weigh on the ground w/a 1%

Other Info:

Banded

Comments:

Sort the biggest & best out of 150 clvs. Lots of Big Black Baldy clvs. NO Replacements kept! Hfrs have been bred for the last 3 years.

Rep:

Torrington Jeff Ward

(307) 399-9863

CCV³⁴



Lot 9130

Smith Rancho

65 Steer Calves; 10 Heifer Calves(\$16/cwt. BACK)

Base Wt. 680/640

Location:

Corrals; 12 mi NW of Craig, CO

Slide:14¢ off @ base weight.

Breed:

95% Blk; 5% BWF; Blk Ang cows; Reg Blk Ang (Sitz) bulls;

Origin:

Ranch Raised

Delivered: 11/10/2024 to 11/15/2024

Rep Option

Feed:

On the cow on native pasture

Wt Var:

Uneven

Frame: Med-Large

Flesh Med

Shots:

Branding: 7-Way; Pre-Cond: BoviShield Gold 5

Weigh Up:

Early AM gather, sort from cows, sex, load strs on buyer's pre-weighed truck, haul 16 miles, weigh straight & haul hfs 16 miles on seller's trailer, weigh straight

Other Info:

Banded

Comments:

Fancy clvs summered at 7,000-8,000'. Gentle & easy to handle. Hfrs sell \$16 back from the strs. Plenty of cattle & you will like these.

Rep:

Torrington Ty Thompson

(307) 340-0770



Lot 9131 McKittrick Ranch **Base Wt. 950**
110 Bred Heifers
Location: McKittrick Ranch; 6 mi W of Bowman, ND; 164 mi N of Rapid City, SD Slide:\$1/lb. off @ 25 lbs under base wt.
Breed: 100% Blk & BWF; Bred Hfrs
Origin: Purchased From MT **Delivered:** 10/1/2024 to 10/15/2024 Rep Option
Feed: Grass, salt & mineral at Gillette,WY. Then moved to Bowman, ND on Sept 3rd to feedlot & fed high roughage ration
Wt Var: Slightly-Uneven **Frame:** Med to Med-Lar **Flesh** Med
Shots: Spring: ViraShield 6 VL5; Fall: Vision7/Somnus & Pyramid 5+Presponse, Ivermectin & SafeGuard
Weigh Up: Mid morning gather from pen sort going to buyer's pre-weighted truck, haul approx 20 miles to Scranton & weigh straight
Other Info: Bred to Brooks Ang & Broken Arrow bulls ; Preg Checked on 8/28/2024;by Dr Beck;Expected Calving Date is 4/1/2024 to 4/30/2024;
Comments: Very nice set of Montana origin Blk Ang hfrs. Head count may vary with preg check. Option on 1 or 2 loads (55 hd/ load). Gate cut.
Rep: CCV Richard Zweifel (605) 209-6307

Lot 9132 McKittrick Ranch **Base Wt. 950**
110 Bred Heifers
Location: McKittrick Ranch; 6 mi W of Bowman, ND; 164 mi N of Rapid City, SD Slide:\$1/lb. off @ 25 lbs under base wt.
Breed: 100% Blk & BWF; Bred Hfrs
Origin: Purchased From MT **Delivered:** 10/1/2024 to 10/15/2024 Rep Option
Feed: Grass, salt & mineral at Gillette,WY. Then moved to Bowman, ND on Sept 3rd to feedlot & fed high roughage ration
Wt Var: Slightly-Uneven **Frame:** Med to Med-Lar **Flesh** Med
Shots: Spring: ViraShield 6 VL5; Fall: Vision7/Somnus & Pyramid 5+Presponse, Ivermectin & SafeGuard
Weigh Up: Mid morning gather from pen. Sorted going to Buyers preweighed trk and hauled aprox 20 miles to Scranton and weighed straight.
Other Info: Bred to Brooks Ang & Broken Arrow bulls ; Preg Checked on 8/28/2024;by Dr Beck;Expected Calving Date is 3/1/2024 to 3/30/2024;
Comments: Very nice set of Montana origin Blk Ang hfrs. Head count may vary with preg check. Option on 1 load or 2 55hd/ load. Gate cut.
Rep: CCV Richard Zweifel (605) 209-6307

THANK YOU TO FIRST STATE BANK
FOR THEIR SPONSORSHIP OF THE
2024 FRONTIER FALL ROUND UP
VIDEO SALE.



A CONSTANT IN A CHANGING WORLD: YOUR RELIABLE PARTNER IN AGRICULTURE

At Points West, building something of your own doesn't mean you're on your own. We know your faces, your stories, and the grit that keeps our communities thriving. We are proud to be a part of the fabric of Main Street, helping dreams take root right here at home.



Stop in and see us
today, or visit us online
at www.pwcbank.com

(307) 532-2173 | 2234 Main St. Torrington, WY | Member FDIC

PROUDLY SERVING ALL YOUR BANKING NEEDS

- Consumer, Ag & Commercial Lending
- Mortgage & Construction Lending
- Variety of Checking
- Savings & CD Products
- Consumer & Business Online Banking
- Competitive Rates
- Unrivaled Customer Service
- In-branch Underwriting

Notes

| |
|--|
| |
| |
| |
| |
| |
| |
| |
| |
| |
| |
| |
| |

CCV REPRESENTATIVES

| TORRINGTON LIVESTOCK MARKETS - (307) 532-3333 | | |
|---|-------------------------------------|----------------------|
| Lex Madden | 307-532-1580 | Wyoming |
| Chuck Petersen | 307-575-4015 | Wyoming/Colorado |
| Lander Nicodemus | 307-421-8141 | Wyoming |
| Michael Schmitt | 307-532-1776 | Wyoming/Nebraska |
| Ty Thompson | 307-340-0770 | Wyoming |
| Zach Johnson | 307-575-2171 | Wyoming/Utah |
| Scott Nelson | 307-331-5359 | Wyoming |
| Tam Staman | 308-631-8513 Cell/308-665-1332 Home | Nebraska |
| Justin Smith | 307-340-0724 | Wyoming |
| Jeff Ward | 307-399-9863 | Wyoming |
| Hunter Dockery | 307-340-1202 | Wyoming |
| Chris Williams | 307-272-4567 | Wyoming/Montana |
| Scott Redden | 970-596-3588 Cell/970-653-4595 Home | Colorado |
| Nolan Brott | 307-216-0033 | Wyoming |
| Ben Kukowski | 307-217-1472 | Wyoming |
| VALENTINE LIVESTOCK AUCTION MARKET - (402) 376-3611 | | |
| Greg Arendt | 402-376-4701 Cell/402-376-2722 | Nebraska |
| Brogan Arendt | 402-389-0281 | Nebraska |
| ELGIN LIVESTOCK SALES, INC | | |
| Ted Baum | 402-843-8370 | Nebraska |
| Dave Baum | 402-649-4616 Cell/402-386-5555 | Nebraska |
| Chris Baum | 402-649-9875 Cell/402-386-5611 | Nebraska |
| Dan Baum | 402-843-5526 | |
| INDEPENDENT REPS | | |
| B & B Livestock/Mark Billmayer | 406-390-3678 | Montana |
| Scott Klind | 406-670-2875 | Montana |
| Jett Livestock/Bob Jett | 970-302-9660 Cell/307-367-6755 | Colorado/Wyoming |
| Luke Crumley | 970-324-0060 | Colorado |
| Steve Price | 307-630-9269 | Wyoming |
| Dusty Hart | 307-340-2280 | Wyoming |
| Richard Zweifel | 605-209-6307 Cell/605-716-9735 Home | South Dakota/Montana |
| Conor Dwyer | 307-399-9998 C/308-225-5089 O | Nebraska |
| Terry Elson | 308-530-5804 | Nebraska |
| Ryan Bodyfield | 308-750-8152 | Nebraska |
| Preston Smith | 308-883-8330 | Nebraska |
| T & L Livestock/Greg Mckee | 435-823-6714 | Utah |
| CJ Vetere | 435-650-9952 | Utah |
| Haywire Cattle Co/Andy Jones | 316-390-3509 | Kansas |
| Colby Smith | 712-730-0440 | Iowa |

Brief Summary of full Prescribing Information.

VALCOR™

(doramectin and levamisole injection)

(5 mg/mL doramectin, 150 mg/mL levamisole hydrochloride)

CAUTION: Federal law restricts this drug to use by or on the order of a licensed veterinarian.

INDICATIONS:

VALCOR™ is indicated for the treatment and control of the following species of parasites in beef cattle two months of age and older and in replacement dairy heifers less than 20 months of age. Not for use in beef bulls intended for breeding over 1 year of age, dairy calves, and veal calves.

Gastrointestinal Roundworms (adults and fourth stage larvae): *Ostertagia ostertagi* (including inhibited larvae), *O. lyrata*, *Haemonchus placei*, *Trichostrongylus axei*, *T. colubriformis*, *T. longispicularis**, *Cooperia oncophora*, *C. pectinata**, *C. punctata*, *C. sumabada*, *Bunostomum phlebotomum**, *Strongylodes papillosus**, *Oesophagostomum radiatum*, *Trichuris* spp.*, *Nematodirus helvetianus**. **Lungworms** (adults and fourth stage larvae): *Dictyocaulus viviparus*. **Eyeworms** (adults): *Thelazia* spp. **Grubs** (parasitic stages): *Hypoderma bovis*, *H. lineatum*.

Sucking Lice: *Haematopinus eurysternus*, *Linognathus setulosus*, *Solenopotes capillatus*. **Mange Mites:** *Psoroptes bovis*, *Sarcoptes scabiei*. *Adults only

WARNINGS AND PRECAUTIONS:

WITHDRAWAL PERIODS AND RESIDUE WARNINGS:

Cattle must not be slaughtered for human consumption within 15 days following last treatment with this drug product. Not for use in female dairy cattle 20 months of age or older, including dry dairy cows; use in these cattle may cause drug residues in milk and/or in calves born to these cows or heifers. Not for use in beef calves less than 2 months of age, dairy calves, and veal calves. A withdrawal period has not been established for this product in pre-ruminating calves.

User Safety Warnings:

Not for human use. Keep out of reach of children. If accidental eye contact occurs, flush eyes immediately with water for 15 minutes and seek medical attention. If wearing contact lenses, flush eyes immediately with water before removing lenses then continue rinsing for at least 15 minutes. Do not eat, drink or smoke while handling the product. Wash hands after use. Take care to avoid accidental self-injection. If accidental injection occurs, seek medical attention and provide product package insert to medical professional. To obtain a Safety Data Sheet(s), contact Zoetis Inc. at 1-888-963-8471 or www.zoetis.com.

Animal Safety Warnings and Precautions:

Use of levamisole in cattle treated in the last few days with cholinesterase inhibitors such as organophosphates or with morantel may enhance the toxic effects of levamisole. Use together with caution.

Destruction of *Hypoderma* larvae (cattle grubs) at the period when these grubs are in vital areas may cause undesirable host-parasite reactions including the possibility of fatalities. Killing *H. lineatum* when it is in the tissue surrounding the gutlet may cause bloot killing *H. bovis* when it is in the vertebral canal may cause staggering or paralysis. These reactions are not specific to treatment with VALCOR™ and can occur with any successful treatment of grubs. Cattle should be treated either before or after these stages of grub development. Consult your veterinarian concerning the proper time for treatment. Follow recommended dosage carefully. Reproductive safety has not been evaluated in bulls intended for breeding.

ADVERSE REACTIONS:

This product is likely to cause swelling at the injection site. Tissue damage at the injection site may also occur, including possible granulomas and necrosis. These reactions have resolved without treatment. Local tissue reaction may result in trim loss of edible tissue at slaughter. A single death attributed to clostridial infection associated with the injection of VALCOR™ was reported in a non-pivotal effectiveness study. Observe cattle for injection site reactions. If injection site reactions are suspected, consult your veterinarian. This product is not for intravenous or intramuscular use. Hypersalivation may be observed; however, this reaction will disappear within a few hours. If this condition persists, a veterinarian should be consulted.

Contact Information:

Contact Zoetis Inc. at 1-888-963-8471 or www.zoetis.com. To report suspected adverse drug experiences, contact Zoetis Inc. at 1-888-963-8471. For additional information about reporting adverse drug experiences for animal drugs, contact FDA at 1-888-FDA-VETS or <http://www.fda.gov/reportanimalae>.

TARGET ANIMAL SAFETY:

Margin of Safety: Subcutaneous administration of VALCOR™ was well tolerated in calves as young as 3 months of age at 1, 2, or 3 times the recommended dose. Dose-dependent post-dose hypersalivation was seen in all treated groups compared to the controls. All cases of hypersalivation were mild, transient, and resolved without further medical intervention. Dose-related injection site reactions were observed, and those in the IX group resolved between 21 and 28 days post injection. Injection site reactions were primarily swelling which resolved between 21 and 28 days post injection. Findings from the injection sites included swelling, edema, inflammation, muscle necrosis and fibrosis.

Female Reproductive Safety: The reproductive safety of VALCOR™ was established in two studies with female cattle. First, a single dose of VALCOR™ was administered subcutaneously at 3 times the recommended dose at times coinciding with folliculogenesis, implantation, or organogenesis, and had no effects on conception, calving, abortion, and stillbirth rates, and post-natal viability up to 30±2 days post-calving. There were no congenital abnormalities. The only test article-related change was an increase in incidence and duration of swelling at injection sites compared with control, but all swellings eventually resolved. In a second study, a single dose of VALCOR™ administered subcutaneously at 3 times the recommended dose at either early or late gestation had no effects on calving, abortion, and stillbirth rates, and post-natal viability up to 30±2 days post-calving. One control calf and two treated calves were born with congenital abnormalities and did not survive. These were not determined to be test article-related. The only test article-related change was an increase in incidence and duration of swelling at injection sites, but all swellings eventually resolved. Not for use in bulls intended for breeding over 1 year of age, as reproductive safety has not been evaluated.

HOW SUPPLIED:

VALCOR™ is available in 100 mL, 250 mL and 500 mL multi-dose, rubber-capped glass vials.

STORAGE, HANDLING, AND DISPOSAL:

Store below 25°C (77°F). Do not expose to light for extended periods of time. Do not contaminate water by direct application or by improper disposal of drug containers. Dispose of containers in an approved landfill or by incineration.

Approved by FDA under NADA # 141-553

zoetis

Distributed by:
Zoetis Inc.
Kalamazoo, MI 49007

June 2022

40031665A&P

TOUGH ON TOUGH WORMS, EASY ON CATTLE PRODUCERS.

You can achieve effective parasite control in one product, where before you may have needed two. Valcor (doramectin and levamisole injection) is the first prescription cattle dewormer with two active ingredients in one dose. It's never been easier to be tough. Get tough at ValcorTough.com.

VALCOR®
(doramectin and levamisole injection)



IMPORTANT SAFETY INFORMATION: Do not treat cattle with Valcor within 15 days of slaughter. Not for use in female dairy cattle 20 months of age or older, including dry dairy cows; not for use in beef calves less than 2 months of age, dairy calves, and veal calves. Safety has not been evaluated in breeding bulls. Use with caution in cattle treated with cholinesterase inhibitors. This product is likely to cause injection site swelling; tissue damage (including granulomas and necrosis) may occur. These reactions have resolved without treatment. See brief summary of Prescribing Information attached.

All trademarks are the property of Zoetis Services LLC or a related company or a licensor unless otherwise noted. © 2024 Zoetis Services LLC. All rights reserved. VLC-00028R1

zoetis

Cattle Country Video

PO Box 399
Torrington, WY 82240
1-888-3-CATTLE

FORWARDING SERVICE REQUESTED

PRESORTED
FIRST-CLASS
US POSTAGE
PAID
RAPID CITY, SD
PERMIT NO. 618

REDS RISING

Escalate Your Prosperity

Red Angus boosts profitability with docile temperaments, environmental resilience, premium carcass quality and exceptional maternal traits. Registrations have surged by 24% over the past decade, underscoring Red Angus' significance across all segments of the beef industry.

**Scan the QR code for
real rancher stories
about the rising power
of Red Angus.**



RED ANGUS

RANCH TESTED. RANCHER TRUSTED.

RedAngus.org