

# *Cattle Country Video*

*Welcome Cattle Country Video Customers,*

*We are pleased to announce the offering for the 2025 Frontier Fall Round-Up video auction to be held on Thursday, September 11, at the Cheyenne Frontier Days Event Center in Cheyenne, Wyoming. We will be offering 12,665 head of some of the finest cattle in the Rocky Mountain and High Plains Regions. The sale will start at 9:00 am MT with 2,006 yearling steers and heifers. Following the yearlings will be 3,258 weaned calves, 6,838 calves on cows, and finish with 563 spring calving bred heifers.*

*The Frontier Fall Round-Up will broadcast on YouTube @CattleCountryVideo and online at [www.cattleusa.com](http://www.cattleusa.com). Online bidding will be available through the Cattle Country Video tab on [cattleusa.com](http://cattleusa.com). Phone bids will be taken on the bid line, 307-575-5005. If you don't have a buyer's number, we encourage you to please get one before September 11. If you try to get a number on the day of the sale, we may not be able to get you approved in time for the purchase you would like to make. If you have questions on how to get a buyer's number through [cattleusa.com](http://cattleusa.com) or to bid on the phone, please call Clara at (307) 575-0018.*

*Questions on individual lots can be directed to the representative whose contact number is listed with the lot. This catalog and video lots can be previewed at [www.cattlecountryvideo.com](http://www.cattlecountryvideo.com) by clicking on the catalog tab.*

*Please continue to watch our websites: [www.cattlecountryvideo.com](http://www.cattlecountryvideo.com) and [www.torringtonlivestock.com](http://www.torringtonlivestock.com) for upcoming fall and winter sales.*

*It is a pleasure to work with you and we look forward to helping you with all of your future marketing needs. We will see you in Cheyenne!*

*Sincerely,*

*Cattle Country Video Staff*

*Cattle Country Video*

**CATTLE COUNTRY VIDEO**

**Thursday, September 11, 2025 - 9:00 am MT**  
**Cheyenne Frontier Days Event Center - Cheyenne, Wyoming**

**Sale Day Bid Line: (307) 575-5005**

**Broadcast on YouTube** (see details below)

**View Sale & Bid Online @ [www.cattleusa.com](http://www.cattleusa.com)**

*Buyers must pre-register by Noon on September 10th*

**Preview Lots @ [www.cattlecountryvideo.com](http://www.cattlecountryvideo.com)**

**FEATURING**

**12,665 Total head including**

2,006.....	Yrlg Strs & Hfrs
3,258.....	Weaned Calves
4,558.....	Steer Calves
2,280.....	Heifer Calves
563.....	Bred Heifers

**Host Hotel:**

Comfort Suites  
5401 Walker Road  
Cheyenne, WY 82009  
307-369-2404

*Mention Cattle Country Video for a  
discounted rate.*

**Cattle Country Video Sales are Available for Viewing on YouTube**  
**Smart TV • Phone • Computer**

**[www.youtube.com/@CattleCountryVideo](http://www.youtube.com/@CattleCountryVideo)**

*You Tube is for viewing only. Phone Bidding Availabe at 307-575-5005.*

*Internet Bidding is Available on [www.cattleusa.com](http://www.cattleusa.com).*

**WATCH AND BID ON CATTLE USA**

Internet viewing and bidding can be done at [www.cattleusa.com](http://www.cattleusa.com). You must register prior to sale day to be able to either view or bid. Registration can be done @ [www.cattleusa.com](http://www.cattleusa.com). You will receive an email confirming your registration. Each individual will have a different viewing experience as your speed depends on your internet provider. A speed test can be done at [www.speedtest.net](http://www.speedtest.net) and your connection speed should be at least 800 kbps or greater.



## Terms and Conditions of Auction and Sale

### AUCTION TERMS:

- Every effort has been made to assure the correctness of this catalog, but all announcements from the auction block shall take precedence over the printed material.
- Every buyer must be properly registered and have a buyer's number to bid and participate in auction. Participation in auction expressly means that the buyer agrees to adhere to these terms and conditions of auction.
- If any dispute arises between two or more bidders, the auctioneer may immediately put the lot up for sale again and resell to the highest bidder. The decision of the auctioneer shall be final and absolute.
- The auctioneer reserves the right to reject any and all bids and the record of sale kept by the auctioneer and clerk will be taken as final in the event of any dispute.
- This is a load lot sale. A load of cattle is 42,000# net weight or greater unless otherwise stated.

### DELIVERY:

- All cattle will be weighed on a certified scale that is compliant with GIPSA (Grain Inspection and Packers & Stockyards Administration regulations.) This specifies that one of the two scale tests must occur between January 1 and June 30 of the calendar year and the second must occur between July 1 and December 31 of the calendar year. A minimum of 120 days is required between these two tests. More frequent testing is required for scales that do not maintain accuracy between tests. Cattle weighed on the ground will be weighed in full then sorted for any cuts and then the cuts will be weighed back. Cattle weighed on the truck will have cuts sorted off prior to loading.
- All cattle are sold FOB shipping point. Losses resulting from transit shall be buyer's liability. Freight rates are not guaranteed by CCV or seller.
- No freight adjustment will be given on cattle that weigh below the estimated base weight if merchantable head count is within 5% of contracted head count.
- All cattle will be sold on a sliding scale as described in each lot's information. Slide increases 2 cents if pay weight exceeds base weight 36# or more.
- If a lot has multiple options & buyer exercises the option to purchase all of stated lots, the contract becomes one lot.
- All percentages used to describe color are approximate and used for description only.
- **Cattle Country Video** will have a representative present at all shipments.
- Ship dates will be set at rep's option unless otherwise stated.
- Inspection & Warranties: Seller shall deliver within 5% of the above stated number of livestock, exclusive of any stags, cripples, blind, loosed, lump-jawed or otherwise unmerchantable livestock that are not as described above.
- Failure to Deliver: Upon the seller's failure to deliver to the buyer, the number of head stated in the contract (regardless of the reason, except an Act of God), the seller shall be liable for replacing any cattle not delivered with cattle of equal size and quality or pay the buyer the difference between the price stipulated in the livestock forward contract and the prevailing market price on the number of head not delivered, which shall be based on the average weight of those delivered and/or make the necessary freight adjustment to the buyer. The replacement of cattle, monetary adjustment and/or freight adjustment shall be at the seller's expense and the buyer's option and approval.

### WARRANTIES:

- There are no warranties beyond what is expressly set forth in this contract. Seller & CCV representative, warrant that seller has good and marketable title to the livestock and that the livestock will be delivered free from all security interests, liens or encumbrances. If said cattle are subject to a lien, security interests or chattel mortgage, liens will be satisfied by seller at delivery.

### PAYMENT:

- All purchases will require a \$100.00 per head part payment due and payable at the conclusion of the auction from buyers. Those buyers not present, using satellite, internet, or phone, to purchase livestock will be required to wire transfer funds the following business day. Seller will receive a down payment at conclusion of the auction.
- Part Payment: Upon the sale of the livestock CCV will advance the seller \$80.00 per head, as part payment, for the livestock described in this contract. In the event that seller fails to deliver the livestock as described in this contract, or if the cattle are rejected because they are not as described in this contract, or at the time of delivery there are any Federal or State regulations prohibiting interstate shipment of said livestock, seller shall return CCV all money advanced and this contract will become null and void. Seller acknowledges CCV will receive \$100.00 per head, as part payment, from the buyer. The \$20.00 per head received from buyer and not paid to seller will be held in CCV's Custodial Account for Shipper's Proceeds until the livestock deliver. **EXCEPTION:** No part payment will be paid on any cattle that deliver within 7 days after the conclusion of the auction.

#### **PAYMENT (continued):**

- Acceptable payment upon shipment of the cattle will be as follows: **(A)** If buyer is present at delivery, full payment in collected funds must be received at delivery. **(B)** If the buyer is not present at delivery, payment must be received by **Cattle Country Video within one business day** after the cattle are received by the buyer at delivery point. All payments must be made by either wire transfer or ACH transfer. All fees incurred for wire transfer will be at the buyer's expense. In the event of multiple day shipments, payment will be required on each day's delivery. All payments will be made to **Cattle Country Video** Custodial Account for Shipper's Proceeds.
- **Execution:** Should buyer or seller not be present or available to execute the herein contract on auction day, the making of part payment by buyer, or the receipt and negotiation of part payment by seller, shall constitute full agreement by buyer or seller to the terms and conditions set forth herein. Mailing, postage prepaid, of the herein agreement to buyer or seller at their last known address, shall serve as full notice to buyer and seller of the said terms and conditions. Failure of buyer or seller to object in writing, facsimile transmission or first class US mail, to the terms and conditions herein, within twenty-four (24) hours after receiving notice, shall constitute notice, shall constitute a waiver on the part of buyer or seller of lack of notice, or agreement, to all the terms and conditions herein.
- **Security Agreement:** In consideration of Cattle Country Video making direct payment to seller on behalf of buyer, buyer hereby grants to Cattle Country Video a security interest in the livestock described herein, including the products and proceeds thereof; until such time as final payment of the full purchase price of said livestock is made by wire transfer of funds. Default shall exist if final payment is not received within one business day from the date buyer takes possession of the livestock described herein or upon the death, bankruptcy, or insolvency of the buyer or upon the sale of said livestock without Cattle Country Video representative, prior written permission. Upon default, CCV representative with or without notice, may exercise any and all rights accorded by law.
- **Default:** In the event of failure on the part of either the buyer or seller (parties), regardless of reason – except an act of God, to perform under the terms of this agreement, the non-defaulting party may pursue any available remedy at law or equity including specific performance against the defaulting party. In addition, the successful party in any action brought to enforce this agreement shall be entitled to costs and reasonable attorney's fees as determined by the Court.
  - A.** In the event of default upon receipt of written notice clearly stating the default, Cattle Country Video shall deliver the balance of the down payment to the non-defaulting party or in the event of a dispute concerning the performance of either party, Cattle Country Video may deposit the down payment into an interest bearing account located at Pinnacle Bank, Torrington, WY and shall place both parties names on the account which shall require a signature from both parties to remove any of the money. Upon payment of the down payment as provided for in this paragraph, Cattle Country Video, its members, employees and representatives shall be released from any further liability and have no other obligations to either party. The parties understand and agree that Cattle Country Video does not guarantee to either party and is not a "party" to this agreement. The parties further understand and agree that all warranties either expressed or implied are between the parties.
  - B.** The parties both agree that after payment of the money as described in this provision, they release Cattle Country Video, its representatives, members and employees from all responsibility for any default by either party. In no event shall Cattle Country Video be liable for lost profits or any special, incidental consequential damages however arising.

#### **BUYER & SELLER RESPONSIBILITY:**

- **Seller** agrees that the remaining balance, less commission due to CCV representative, &/or any necessary adjustments, shall be paid at the time of the delivery.
- **Seller** shall be responsible for the expense of weighing and all fees subject to Federal and State regulations; such as health inspection, brand inspection, Beef Checkoff and any other statutory fee requirements.
- **Seller** shall furnish any brand and health certificates required by Federal and State law and all affidavits pertaining to the contract.
- **Buyer** is responsible for notifying CCV representative when health certificates are needed. If additional certificates are required for delivery to another state, they shall be provided at the buyer's expense.
- **Seller** shall handle livestock in their normal and usual manner until delivery, unless otherwise expressly agreed in writing.
- **Cattle Country Video** cannot guarantee the "First Born Date" need for "Back Verification" on age and source verified cattle.
- **Buyer** can obtain necessary calving information from the age and source provider prior to purchasing cattle. Cattle Country Video cannot guarantee the availability of information or data from age and source providers.
- **No Sale or Pass Out Fee & Filming Fee:** Seller will be charged a \$5.00 per head nonrefundable filming fee on Calves and Yearlings, and a \$25.00 per head fee for Bred Cattle and Cow/Calf Pairs. This fee will also be used as a Pass Out/No Sale fee. Consignor has the right to No Sale their consignment or consignments but must be declared by the conclusion of next consignment lot.
- **Scratch Fee:** If by certain circumstances an owner withdraws their livestock from an auction before the catalog is printed they will not be charged a scratch fee. If the consignment makes the catalog and the owner scratches said consignment then there will be a charge of \$5.00 per head on calves and yearlings and \$25.00 per head on bred cattle.

#### **CCV RESPONSIBILITY:**

- Cattle Country Video is a production company only and assumes no financial responsibility for cattle represented in our video sales.
- This contract contains the entire agreement between seller and buyer.
- Cattle Country Video and its representatives are not financially responsible for any loss or paying of freight due to Acts of God or War (Rain, sleet, lightning strikes, snow, hail, ice, wind, mud, floods, cyclones, earthquakes, tornados, and hurricanes). Also CCV and its representatives will not be financially responsible for any loss from closed roads, lateness, neglect or any other incident pertaining to buyers or truck drivers. Buyers are solely responsible for trucking!



## SLIDES:

**All cattle will be sold on a sliding scale with one of the slides described below.**

### Traditional Slide

*If the average weight is over the original base weight the price will be adjusted by the amount stated in the contract for every pound over the base weight.*

#### Example:

Base weight of 800#: Steer purchase price of \$150.00/cwt, with a slide of \$.08  
Average pay weight of 830# on day of delivery  
830# - 800# = 30# over base weight  
30# X \$.08 = \$2.40/cwt off purchase price  
\$150.00/cwt - \$2.40/cwt = \$147.60/cwt adjusted price

### Weight Stop

*A weight stop can be placed on a Lot of cattle which gives an option to the buyer to purchase extra weight but not have to pay for it (Or anything over 35 lbs is free).*

#### Example:

Slide: \$.08  
Weight Stop: 35#  
Average pay weight is 840#; weight stop is at 835# so the last 5# is free  
35# X \$.08 = \$2.80/cwt  
\$150.00/cwt - \$2.80 = \$147.20/cwt adjusted price

### Two-Way Slide

*Slide off decreases price per CWT by stated slide amount starting at 1 lb over base weight, stopping at stated stop (35 lbs max). Slide on increases price per CWT by stated slide amount starting at 1 lb under base weight stopping @ stated stop (35 lbs max).*

#### Example:

##### **Over Base Weight**

Weight stop at 35# over base weight  
840# average pay weight - (same as above)  
760# average pay weight

##### **Under Base Weight**

800# - 760# = 40# under base weight and price stop at 35# under base weight  
35# X \$.08 = \$2.80/cwt = \$152.80/cwt adjusted price

## BREEDING HEIFERS, BREEDING COWS & FEEDING HEIFERS:

- a. Guaranteed Open Heifers: heifers that will be pregnancy checked by a licensed veterinarian at seller's expense, within 14 days of delivery. At delivery, heifers will be accompanied by a certificate from a veterinarian verifying they are open. All tests (palpation, ultrasound or blood test) must be done by a licensed vet. Buyers will have the option to re-pregnancy check heifers within 48 hours after day of shipment at buyer's expense.
- b. Running to Be Open Heifers that are not known to be with a bull but could have been exposed. There is no guarantee by either the seller or CCV.
- c. All Bred Cows and Heifers must be verified by a licensed veterinarian through either Palpation or Ultrasound. Preg check must be done within 7 days of delivery at seller's expense. Seller will furnish a veterinarian's certificate at time of delivery. The buyer will have the right to have a veterinarian of his choice re-preg and mouth the cattle, at delivery, at his expense. Breeding and calving dates are required whether A.I. or natural service.
- d. The state of entry, health entry requirements are the responsibility of the buyer. The seller will supply the health certificate that is appropriate by the original state & federal law for interstate shipment. If there are any further health certificates or tests that are needed for the terminal state, it will be at the buyer's demand & expense.
- e. Each buyer (at buyer's expense) is given the right to administer a veterinarian of his/her choice at the delivery to pregnancy check and/or mouth any of their breeding stock. If the buyer does not use their right to administer his/her own veterinarian, he/she accepts the veterinarians certificate without recourse on Cattle Country Video and Independent Reps or of the seller.
- f. A variation of more than 5% may occur on head counts depending on the results of blood test, fertility test, age determination, and palpation.

# Cattle Country Video

## VACC PROGRAM

**CCV<sup>24</sup>**

(Calves vaccinated at branding 2-4 months)  
IBR-PI3-BVD-BRSV (Modified live)  
Clostridial 7-Way (Black Leg)  
Optional Parasite control

**CCV<sup>34</sup>**

(Calves vaccinated 2-6 weeks prior to weaning/delivery)  
This will be a booster to Vacc 24  
IBR-PI3-BVD-BRSV (Modified live) 2 Rounds  
Clostridial 7-Way  
Mannheimia Haemolytica &/or Pasteurella Multocida  
Optional Parasite control

**CCV<sup>45</sup>**

(Weaned 45 days, 2 rounds of Modified Live, 2 rounds of 7 or 8-way, 1 Pasteurella)  
IBR-PI3-BVD-BRSV (Modified live)  
Clostridial 7-Way (if not administered at CCV 34)  
Mannheimia Haemolytica &/or Pasteurella Multocida  
Parasiticide - Required

**CCV**

**grass ~ yearling**

IBR-PI3-BVD-BRSV (Modified live or chemically altered only)  
Clostridial 7-Way (If history is known)  
Parasiticide - Required



**Cattle Country Video**  
**Frontier Fall Roundup ~ Cheyenne, WY ~ Thursday, September 11, 2025**

Sale Order							
LOT	STATE	CONSIGNOR	Hd	Description	Wt	Ship	Date
<b>9:00 - 9:30 am</b>							
9001	WY	Matthew Romsa	55	Yearling Steers	900	9/12/2025	9/20/2025
9002	WY	Chad & Jamie Harkins	85	Open Yearling Heifers	920	9/12/2025	9/14/2025
9003	WY	Miles Land & Livestock	63	Open Yearling Heifers	935	9/12/2025	9/18/2025
9004	WY	Warren Ranch	45	Open Yearling Heifers	975	9/12/2025	9/20/2025
9005	WY	Reed 77 Ranch	140	Open Yearling Heifers	835	9/25/2025	9/25/2025
9006	WY	Dilts Ranch (Taylor Dilts)	65	Yearling Steers	900	9/13/2025	9/18/2025
9007	WY	Dilts Ranch (Taylor Dilts)	200	Yearling Steers	950	9/13/2025	9/18/2025
9008	WY	Farner Cattle Co LLC	70	Open Yearling Heifers	840	10/1/2025	10/10/2025
9009	WY	Dakota & Joce Forkner	70	Yearling Heifers	850	9/16/2025	9/16/2025
9010	WY	Lightning Ridge Ranch	73	Yearling Steers	750	10/1/2025	10/10/2025
9011	WY	Lightning Ridge Ranch	200	Yearling Steers	850	10/1/2025	10/10/2025
9012	WY	Lightning Ridge Ranch	140	Spayed Yearling Heifers	750	10/10/2025	10/25/2025
<b>9:30 - 10:00 am</b>							
9013	WY	Stanley & Jennifer Baer	300	Yearling Steers	875	9/27/2025	10/4/2025
9014	CO	Highland Ranch	500	Open Yearling Heifers	935	9/13/2025	9/20/2025
9015	WY	Ray & Kathy Freeburg	125	Weaned Steer Calves	885	12/1/2025	12/5/2025
9016	WY	Ray & Kathy Freeburg	65	Weaned Steer Calves	800	12/1/2025	12/5/2025
9017	WY	Ray & Kathy Freeburg	160	Weaned Steer Calves	680	12/1/2025	12/5/2025
9018	WY	Ray & Kathy Freeburg	140	Weaned Heifer Calves	795	12/1/2025	12/5/2025
9019	WY	Ray & Kathy Freeburg	140	Weaned Heifer Calves	725	12/1/2025	12/5/2025
9020	WY	Ray & Kathy Freeburg	75	Weaned Heifer Calves	640	12/1/2025	12/5/2025
9021	WY	CO Livestock (Dylan Hager)	65	Weaned Steer Calves	800	1/5/2026	1/9/2026
9022	WY	CO Livestock (Dylan Hager)	70	Weaned Heifer Calves	700	1/5/2026	1/9/2026
9023	NE	Facka & Mathers	145	Weaned Steer Calves	790	2/1/2026	2/15/2026
9024	WY	Harding Ranch	230	Weaned Steer Calves	710	12/15/2025	12/20/2025
<b>10:00 - 10:30 am</b>							
9025	WY	Harding Ranch	120	Replacement Heifers	675	2/3/2026	2/10/2026
9026	WY	Gray Ranch	80	Weaned Heifer Calves	700	12/10/2025	12/15/2025
9027	WY	Thaler Land & Livestock	94	Weaned Steer Calves	650	11/15/2025	12/1/2025
9028	WY	Thaler Land & Livestock	93	Weaned Steer Calves	650	11/15/2025	12/1/2025
9029	WY	Thaler Land & Livestock	94	Weaned Steer Calves	600	11/15/2025	12/1/2025
9030	WY	Jhett & Jenny Johnson	200	Weaned Steer Calves	600	11/10/2025	11/15/2025
9031	WY	Jhett & Jenny Johnson	190	Weaned Heifer Calves	580	11/10/2025	11/15/2025
9032	WY	Lerwick Brothers	90	Weaned Heifer Calves	610	1/5/2026	1/9/2026
9033	NE	Ron & Barb Jespersen & Sons	250	Weaned Steer Calves	630	1/5/2026	1/19/2026
9034	NE	Ron & Barb Jespersen & Sons	260	Weaned Heifer Calves	600	1/5/2026	1/19/2026
9035	WY	Bonham Ranch	85	Weaned Steer Calves	600	12/8/2025	12/13/2025
9036	WY	Springfield Ranch	100	Weaned Steer Calves	560	10/20/2025	10/24/2025
<b>10:30 - 11:00 am</b>							
9037	WY	Sand Hill Ridge LLC	85	Weaned Steer Calves	550	10/31/2025	11/15/2025
9038	WY	Red Rock Ranch LLC	104	Weaned Steer Calves	530	11/14/2025	11/21/2025
9039	WY	Red Rock Ranch LLC	94	Weaned Steer Calves	590	11/14/2025	11/21/2025
9040	WY	Red Rock Ranch LLC	104	Weaned Heifer Calves	525	11/14/2025	11/21/2025
9041	WY	Sims Cattle Co LLC	275	Steer Calves	385	10/20/2025	10/25/2025
9042	WY	TY Cattle Co (Dean & Marika Anderson)	175	Steer Calves	410	11/11/2025	11/15/2025
9043	WY	Hanson Livestock	300	Steer Calves	420	10/25/2025	11/5/2025
9044	WY	Garson Ranch	111	Steer Calves	450	10/10/2025	10/20/2025
9045	CO	Ridley Farm & Ranch	110	Steer Calves	410	11/1/2025	11/15/2025
9046	CO	Ridley Farm & Ranch	110	Steer Calves	425	11/1/2025	11/15/2025
9047	CO	Ridley Farm & Ranch	200	Steer Calves	500	11/1/2025	11/15/2025
9048	CO	Ridley Farm & Ranch	110	Heifer Calves	410	11/1/2025	11/15/2025
<b>11:00 - 11:30 am</b>							
9049	CO	Ridley Farm & Ranch	220	Heifer Calves	500	11/1/2025	11/15/2025
9050	CO	Ridley Farm & Ranch	95	Replacement Heifers	580	11/1/2025	11/15/2025
9051	CO	Ridley Farm & Ranch	100	50 Steer Calves / 50 Heifer	525 / 525	11/1/2025	11/15/2025
9052	WY	Ringtail R Cattle Co LLC	215	Steer Calves	465	10/11/2025	10/11/2025
9053	WY	Ringtail R Cattle Co LLC	222	Heifer Calves	450	10/11/2025	10/11/2025
9054	WY	Chant Ranches	309	Steer Calves	485	10/5/2025	10/20/2025
9055	WY	Chant Ranches	330	Heifer Calves	450	10/5/2025	10/20/2025
9056	SD	Jerry & Mike Mader	110	Steer Calves	480	10/27/2025	11/5/2025
9057	SD	Jerry & Mike Mader	100	Steer Calves	555	10/27/2025	11/5/2025
9058	WY	Lerwick Brothers	110	Steer Calves	500	10/25/2025	11/5/2025
9059	WY	Lerwick Brothers	110	Steer Calves	510	10/30/2025	11/5/2025
9060	WY	Lerwick Brothers	115	Heifer Calves	480	10/30/2025	11/5/2025

LOT	STATE	CONSIGNOR	Hd	Description	Wt	Ship	Date
<b>11:30 - 12:00 pm</b>							
9061	WY	M J Ranch	110	Steer Calves	500	11/11/2025	11/11/2025
9062	WY	M J Ranch	115	Heifer Calves	450	11/11/2025	11/11/2025
9063	MT	Clint Kirchner / Dave Hinnaland	110	Steer Calves	500	10/25/2025	11/3/2025
9064	MT	Massar Ranch Inc.	110	Heifer Calves	510	10/18/2025	10/25/2025
9065	MT	Dusty & Jennifer White	100	Steer Calves	500	10/8/2025	10/18/2025
9066	WY	Box 3 Ranch/Eagle Rock Ranch	109	Steer Calves	465	11/1/2025	11/9/2025
9067	WY	Box 3 Ranch/Eagle Rock Ranch	91	Steer Calves	550	11/1/2025	11/9/2025
9068	WY	Box 3 Ranch/Eagle Rock Ranch	90	Steer Calves	610	11/1/2025	11/9/2025
9069	WY	Box 3 Ranch/Eagle Rock Ranch	93	Heifer Calves	430	11/1/2025	11/9/2025
9070	WY	Box 3 Ranch/Eagle Rock Ranch	94	Heifer Calves	530	11/1/2025	11/9/2025
9071	WY	Box 3 Ranch/Eagle Rock Ranch	86	Replacement Heifers	580	11/1/2025	11/9/2025
9072	WY	Donnelly & Bedessem	100	Steer Calves	520	11/1/2025	11/12/2025
<b>12:00 - 12:30 pm</b>							
9073	WY	Donnelly & Bedessem	100	Heifer Calves	500	11/1/2025	11/12/2025
9074	CO	Wurtsmith Land & Cattle	85	Steer Calves	525	11/10/2025	11/15/2025
9075	CO	Wurtsmith Land & Cattle	80	Steer Calves	625	11/10/2025	11/15/2025
9076	CO	Wurtsmith Land & Cattle	100	Replacement Heifers	525	11/10/2025	11/15/2025
9077	CO	Snowden Cattle	110	Replacement Heifers	510	11/1/2025	11/10/2025
9078	CO	Mountain Enterprises	110	Steer Calves	550	11/1/2025	11/5/2025
9079	WY	Nelson & Hodge	100	Steer Calves	540	9/26/2025	9/26/2025
9080	NE	Troy & Jordyn Haefele	95	Steer Calves	550	11/1/2025	11/8/2025
9081	NE	Troy & Jordyn Haefele	100	Replacement Heifers	525	11/1/2025	11/8/2025
9082	WY	Utopia Livestock	100	Steer Calves	540	11/1/2025	11/10/2025
9083	WY	Tillard Bros	300	Steer Calves	575	10/20/2025	10/27/2025
9084	WY	Tillard Bros	190	Steer Calves	640	10/16/2025	
<b>12:30 - 1:00 pm</b>							
9085	WY	M Diamond Angus	90	Steer Calves	560	10/17/2025	10/25/2025
9086	WY	Dalles & Kay	188	Steer Calves	580	10/14/2025	10/14/2025
9087	WY	L Bar F	95	Steer Calves	615	11/10/2025	11/22/2025
9088	WY	L Bar F	95	Heifer Calves	560	11/10/2025	11/22/2025
9089	WY	Clark Ranch	80	Steer Calves	625	10/15/2025	10/15/2025
9090	WY	Clark Ranch	90	Replacement Heifers	600	10/15/2025	10/15/2025
9091	WY	Ned & Jay McKee	95	50 Steer Calves / 45 Heifer	630 / 600	10/25/2025	11/5/2025
9092	NE	IX Ranch	250	Bred Heifers	900	11/1/2025	11/12/2025
9093	MT	IX Ranch	279	Bred Heifers	900	11/1/2025	11/12/2025
9094	WY	Miles Land & Livestock	34	Bred Heifers	950	9/12/2025	9/18/2025



**Watch our Website [CattleCountryVideo.com](http://CattleCountryVideo.com)  
for Fall & Winter Sale Schedule**

**Lot 9001 Matthew Romsa Base Wt. 900**  
**55 Yearling Steers**  
**Location:** Romsa Ranch; 9 mi N of Burns, WY **Slide:** 12¢ off @ base weight. Wt Stop @ 925  
**Breed:** 95% Red/RWF; 3% Hereford; 2% Brindle; Red cows; Red Angus & Hereford bulls;  
**Origin:** Purchased **Delivered:** 9/12/2025 to 9/20/2025 Rep Option  
**Feed:** Native grass  
**Wt Var:** Uneven **Frame:** Med-Large **Flesh** Med  
**Shots:** BoviShield Gold 5 & 7-Way; Revalor G  
**Weigh Up:** Early AM gather, weigh on buyer's pre-weighed trucks w/a 2%  
**Other Info:** Knife Cut and Banded; Implanted  
**Comments:** These steers are the big end of the Maxfield cattle that were sold on CCV in March. Very nice red hided steers.  
**Rep:** Torrington Jeff Ward (307) 399-9863



**Lot 9002 Chad & Jamie Harkins Base Wt. 920**  
**85 Yearling Heifers; Open**  
**Location:** Corrals; 25 mi SW of Casper, WY **Slide:** 14¢ off @ base weight. Wt Stop @ 940  
**Breed:** 95% Black; 5% BWF; Black Angus cows; Registered Black Angus (Harlen, Reyes & Ward) bulls;  
**Origin:** Ranch Raised **Delivered:** 9/12/2025 to 9/14/2025 Rep Option  
**Feed:** Ground Hay  
**Wt Var:** Uneven **Frame:** Med-Large **Flesh** Med  
**Shots:** Branding: Pyramid 5+Presponse, Vision 7, Dectomax; Weaning: Pyramid 5+Presponse, Vision 7/Somnus & Safe -Guard  
**Weigh Up:** Early AM gather, from pen, weigh on the ground w/a 3%  
**Other Info:**  
**Comments:** Fancy, one iron, and home raised heifers. Preg checked open on 08/29. Will be in the feedlot due to dry conditions. Been on ground hay since 08/14. \$1000 Freight Adj!  
**Rep:** Torrington Ty Thompson (307) 340-0770



**Lot 9003 Miles Land & Livestock Base Wt. 935**  
**63 Yearling Heifers; Open**  
**Location:** Corrals; 6 mi E of Wheatland, WY **Slide:** 14¢ off @ base weight. Wt Stop @ 950  
**Breed:** 40% CharX; 30% Red; 30% Black; Black & Red cows; TD Angus, Russell & Reyes bulls;  
**Origin:** Ranch Raised **Delivered:** 9/12/2025 to 9/18/2025 Rep Option  
**Feed:** Ground hay & silage  
**Wt Var:** Uneven **Frame:** Med-Large **Flesh** Med  
**Shots:** Branding & Weaning: Pyramid 5+Presponse & Vision 7; Fall: ViraShield 6 + VL5 HB, Fusogard; @ Preg Check poured/Ivermax  
**Weigh Up:** Early AM gather, from pen and weigh on the truck w/a 3% shrink  
**Other Info:** Bangs Vaccinated  
**Comments:** Fancy home raised yearling heifers. Preg checked open on 08/21/25 and test weighed 912 lbs. Will feed very well. Bunk broke and will be in the feedlot due to dry condition.  
**Rep:** Torrington Ty Thompson (307) 340-0770



**Lot 9004 Warren Ranch** **Base Wt. 975**  
**45 Yearling Heifers; Open**

**Location:** Corrals; 20 mi N of Cheyenne, WY Slide: 14¢ off @ base weight. Wt Stop @ 1000  
**Breed:** 50% Black; 50% BWF; Black & BWF cows; Registered Black Angus & Registered Hereford bulls;  
**Origin:** Ranch Raised **Delivered:** 9/12/2025 to 9/20/2025 Rep Option  
**Feed:** On native pasture  
**Wt Var:** Uneven **Frame:** Med-Large **Flesh** Med  
**Shots:** Complete Vac Program  
**Weigh Up:** Early AM gather, weigh on the ground w/a 2%  
**Other Info:** Bangs Vaccinated  
**Comments:** Fancy one iron, home raised heifers. F1 program heifers. Preg checked open on August 28th. All heifers from replacements. Check weighed on August 28th.  
**Rep:** Torrington Ty Thompson (307) 340-0770



---

**Lot 9005 Reed 77 Ranch** **Base Wt. 835**  
**140 Yearling Heifers; Open**

**Location:** Corrals; 20 mi NW of Lusk, WY 14¢ off/on up to 25# over/under base weight. Wt Stop @ 860  
**Breed:** 88% Red/RWF; 6% Black/BWF; 6% Hereford; Red Angus cows; TJS Red Angus & Van Newkirk Hereford bulls;  
**Origin:** Ranch Raised **Delivered:** 9/25/2025 to 9/25/2025  
**Feed:** Native pasture  
**Wt Var:** Slightly Uneven **Frame:** Med **Flesh** Med  
**Shots:** (2X) Pyramid 5, Vision 7 & poured  
**Weigh Up:** Early AM gather, trail 2 miles, sort for loads, load on buyer's pre-weighed trucks, haul 20 miles and weigh w/a 2%  
**Other Info:** Bangs Vaccinated  
**Comments:** Fancy, nice framed reputation heifers. Top end sort from 170 hd. Guaranteed open with no exposure. Nice delivery and excellent weigh up. No implants.  
**Rep:** CCV Hunter Dockery (307) 340-1202



---

**Lot 9006 Dilts Ranch (Taylor Dilts)** **Base Wt. 900**  
**65 Yearling Steers**

**Location:** Dilts Ranch; 40 mi SW of Wheatland, WY 10¢ off/on up to 25# over/under base weight. Wt Stop @ 925  
**Breed:** 95% Black; 5% BWF; Ken Haas & Dudley Booth  
**Origin:** Ranch Raised **Delivered:** 9/13/2025 to 9/18/2025 Rep Option  
**Feed:** Native pasture, supplemented free choice salt & mineral  
**Wt Var:** Slightly Uneven **Frame:** Med-Large **Flesh** Med  
**Shots:** (2X): Pyramid 5, Vista Once SQ, Somnus, Pinkeye Shot  
**Weigh Up:** Early AM gather, weigh on the ground w/a 3% and sort for loads  
**Other Info:** Knife Cut  
**Comments:** Home raised and high elevation yearling steers. Sort from 110 head.  
**Rep:** CCV Justin Smith (307) 340-0724





**Lot 9007 Dilts Ranch (Taylor Dilts) 200 Yearling Steers** **Base Wt. 950**

**Location:** Dilts Ranch; 40 mi SW of Wheatland, WY 10¢ off/on up to 25# over/under base weight. Wt Stop @ 975

**Breed:** 95% Black; 5% BWF; Ken Haas & Dudley Booth Angus

**Origin:** Purchased From WY **Delivered:** 9/13/2025 to 9/18/2025 Rep Option

**Feed:** Native pasture, supplemented free choice salt & mineral

**Wt Var:** Slightly Uneven **Frame:** Med-Large **Flesh** Med

**Shots:** Complete vaccination program and poured going to grass

**Weigh Up:** Early AM gather, weigh on the ground w/a 3% and sort for loads

**Other Info:** Knife Cut

**Comments:** All bought through Torrington Livestock Markets: Lisco M Diamond, 4P Land, Rob Boner and Reverse J.

**Rep:** CCV Justin Smith (307) 340-0724



**Lot 9008 Farmer Cattle Co LLC 70 Yearling Heifers; Open** **Base Wt. 840**

**Location:** Corrals; 1 mi W of Lusk, WY Slide: 14¢ off @ base weight. Wt Stop @ 860

**Breed:** 55% Black; 30% Red; 10% CharX; 5% BWF; Black & Red Angus cows; Black Angus, Red Angus & Charolais bulls;

**Origin:** Purchased **Delivered:** 10/1/2025 to 10/10/2025 Rep Option

**Feed:** On native pasture

**Wt Var:** Uneven **Frame:** Med-Large **Flesh** Med

**Shots:** BoviShield Gold, Inforce 3 & poured

**Weigh Up:** Early AM gather, load on buyer's pre-weighted truck, haul 1 mile and weigh on the truck

**Other Info:**

**Comments:** Gentle and easy to handle. Pre-sorted in July. Big end of 300 hd. Preg checked on 07/16. Will test weigh on 09/01.

**Rep:** Torrington Ty Thompson (307) 340-0770



**Lot 9009 Dakota & Joce Forkner 70 Yearling Heifers** **Base Wt. 850**

**Location:** Ranch pens; 3 mi S of Manville, WY 14¢ off/on up to 25# over/under base weight. Wt Stop @ 875

**Breed:** 95% Black; 5% BWF; Black Angus cows; Black Angus bulls;

**Origin:** Purchased From WY **Delivered:** 9/16/2025 to 9/16/2025

**Feed:** Running out on native grass, free choice salt & mineral

**Wt Var:** Slightly Uneven **Frame:** Med **Flesh** Med

**Shots:**

**Weigh Up:** Early AM gather, weigh on buyer's pre-weighted truck w/a 2%

**Other Info:**

**Comments:** Nice set of preg checked open yearling heifers. Running in big country and ready to perform. They are green. Sort the best 70 hd from 95 hd to get a big sort.

**Rep:** CCV Nolan Brott (307) 216-0033



**Lot 9010 Lightning Ridge Ranch Base Wt. 750**

**73 Yearling Steers**

**Location:** Kemp Ranch; 20 mi W of Laramie , WY 16¢ off/on up to 25# over/under base weight. Wt Stop @ 775

**Breed:** 49% CharX; 49% Black/BWF; 2% Red; Angus, BWF & few Red Angus cows; Charolais, SimAngus, Angus & RWB bulls;

**Origin:** Ranch Raised **Delivered:** 10/1/2025 to 10/10/2025 Rep Option

**Feed:** Native grass, salt & mineral

**Wt Var:** Uneven **Frame:** Med-Large **Flesh** Med

**Shots:** Stimulator 5, Vision 7, fly tags & Clean Up; Revalor G

**Weigh Up:** Early AM gather, weigh on the ground w/a 3%

**Other Info:** Knife Cut; Implanted

**Comments:** Super handy weight steers. These will be the middle cut of 300 hd. Lots of cattle left in the pens. Coming later!

**Rep:** Torrington Jeff Ward (307) 399-9863



**Lot 9011 Lightning Ridge Ranch Base Wt. 850**

**200 Yearling Steers**

**Location:** Kemp Ranch; 20 mi W of Laramie , WY 14¢ off/on up to 25# over/under base weight. Wt Stop @ 875

**Breed:** 49% CharX; 49% Black/BWF; 2% Red; Angus & BWF w/a few Red Angus cows; Charolais, SimAngus, Angus & RWB bulls;

**Origin:** Ranch Raised **Delivered:** 10/1/2025 to 10/10/2025 Rep Option

**Feed:** Native grass, salt & mineral

**Wt Var:** Uneven **Frame:** Med-Large **Flesh** Med

**Shots:** Stimulator 5, Vision 7, fly tags & Clean Up; Revalor G

**Weigh Up:** Early AM gather, weigh on the ground w/a 3%

**Other Info:** Knife Cut; Implanted

**Comments:** Biggest and best out of 300 steers. No grain, only hay and cake fed.

**Rep:** Torrington Jeff Ward (307) 399-9863



**Lot 9012 Lightning Ridge Ranch Base Wt. 750**

**140 Yearling Heifers; Spayed**

**Location:** Kemp Ranch; 20 mi W of Laramie , WY 16¢ off/on up to 25# over/under base weight. Wt Stop @ 775

**Breed:** 49% CharX; 49% Black/BWF; 2% Red; Angus, BWF & few Red Angus cows; Charolais, SimAngus, Angus & RWB bulls;

**Origin:** Ranch Raised **Delivered:** 10/10/2025 to 10/25/2025 Rep Option

**Feed:** Native grass, salt & mineral

**Wt Var:** Uneven **Frame:** Med-Large **Flesh** Thin

**Shots:** Stimulator 5, Vision 7, fly tags & Clean Up; Revalor G

**Weigh Up:** Early AM gather, weigh on the ground w/a 3%

**Other Info:** Implanted; Spayed

**Comments:** Super nice set of green, crossbred spayed heifers that are raised on hay, cake and grass.

**Rep:** Torrington Jeff Ward (307) 399-9863



**Lot 9013 Stanley & Jennifer Baer** **Base Wt. 875**  
**300 Yearling Steers**  
**Location:** Carpenter, WY; 25 mi SE of Cheyenne, WY 14¢ off/on up to 25# over/under base weight. Wt Stop @ 900  
**Breed:** 100% Black/BWF; Angus Baldy cows; Angus bulls;  
**Origin:** Raised/Purchased From WY **Delivered:** 9/27/2025 to 10/4/2025 Rep Option  
**Feed:** Native grass, irrigated grass, salt & mineral  
**Wt Var:** Uneven **Frame:** Med **Flesh** Med  
**Shots:** Pyramid 5, Vision 7, Long Range Wormer, Ivermectin; Revalor G  
**Weigh Up:** Early AM gather, load on buyer's truck, haul 13.5 miles and weigh w/a 2%  
**Other Info:** Knife Cut and Banded; Implanted  
**Comments:** A super set of light yearling steers that are bunk broke and ready to go to feed.  
**Rep:** Torrington Jeff Ward (307) 399-9863



**Lot 9014 Highland Ranch** **Base Wt. 935**  
**500 Yearling Heifers; Open**  
**Location:** Highland Ranch; 25 mi NW of Walden, CO 14¢ off/on up to 25# over/under base weight. Wt Stop @ 960  
**Breed:** 100% Black/BWF; Angus cows; Angus bulls;  
**Origin:** Ranch Raised From WY **Delivered:** 9/13/2025 to 9/20/2025 Rep Option  
**Feed:** Native grass, salt & mineral  
**Wt Var:** Uneven **Frame:** Med-Large **Flesh** Med  
**Shots:** Pyramid 5, Vision 7, Ivermec, Dectomax Wormer; Component TEG  
**Weigh Up:** Early AM gather, weigh on the ground w/a 3%  
**Other Info:** Implanted  
**Comments:** Fancy set of open yearling heifers running at 8500'. 181 heifers were purchased from Falls Ranch and other great cow herds.  
**Rep:** Torrington Jeff Ward (307) 399-9863



**Lot 9015 Ray & Kathy Freeburg** **Base Wt. 885**  
**125 Weaned Steer Calves**  
**Location:** Corrals; 6 mi N of Pine Bluffs, WY Slide: 14¢ off @ base weight. Wt Stop @ 905  
**Breed:** 99% Black; 1% BWF; Black & few BWF cows; Black Angus & SimAngus (Commodore, Broadview & Cowboy Up) bulls;  
**Origin:** Ranch Raised **Delivered:** 12/1/2025 to 12/5/2025 Rep Option  
**Feed:** Grower Ration: silage, ground hay & Rumensin  
**Wt Var:** Uneven **Frame:** Med-Large **Flesh** Med  
**Shots:** Birth: C&D, MultiMin; Branding: Inforce, UltraChoice 7-Way, Long Range; Pre-Cond: BoviShield Gold One Shot, Vision 7/Spur, Safe-Guard, Exit Gold; Synovex C  
**Weigh Up:** Early AM gather, form pen, load on buyer's pre-weighted, weigh on the truck w/a 3%  
**Other Info:** Banded; Implanted  
**Comments:** Fancy home raised, one iron steers. Weaned 60 days+. Will be the heart of 500 hd. Pre-sorted in November. Great location and condition. No corn in the ration.  
**Rep:** Torrington Ty Thompson (307) 340-0770



**Lot 9016 Ray & Kathy Freeburg Base Wt. 800**

**65 Weaned Steer Calves**

**Location:** Corrals; 6 mi N of Pine Bluffs, WY Slide:14¢ off @ base weight. Wt Stop @ 820  
**Breed:** 99% Black; 1% BWF; Black & few BWF cows; Black Angus & SimAngus (Commodore, Broadview & Cowboy Up) bulls;  
**Origin:** Ranch Raised **Delivered:** 12/1/2025 to 12/5/2025 Rep Option  
**Feed:** Grower ration: silage, ground hay & Rumensin  
**Wt Var:** Uneven **Frame:** Med-Large **Flesh** Med  
**Shots:** Birth: C&D, MultiMin; Branding: Inforce, UltraChoice 7-Way, Long Range; Pre-Cond: BoviShield Gold One Shot, Vision 7/Spur, Safe-Guard, Exit Gold; Synovex C  
**Weigh Up:** Early AM gather, form pen, load on buyer's pre-weighted, weigh on the truck w/a 3%  
**Other Info:** Banded; Implanted  
**Comments:** Fancy home raised, one iron steers. Weaned 60 days+. Will be the heart of 500 hd. Pre-sorted in November. Great location and condition. No corn in the ration.  
**Rep:** Torrington Ty Thompson (307) 340-0770



**Lot 9017 Ray & Kathy Freeburg Base Wt. 680**

**160 Weaned Steer Calves**

**Location:** Corrals; 6 mi N of Pine Bluffs, WY Slide:18¢ off @ base weight. Wt Stop @ 700  
**Breed:** 99% Black; 1% BWF; Black & few BWF cows; Black Angus & SimAngus (Commodore, Broadview & Cowboy Up) bulls;  
**Origin:** Ranch Raised **Delivered:** 12/1/2025 to 12/5/2025 Rep Option  
**Feed:** Grower ration: silage, ground hay & Rumensin  
**Wt Var:** Uneven **Frame:** Med-Large **Flesh** Med  
**Shots:** Birth: C&D, MultiMin; Branding: Inforce, UltraChoice 7-Way, Long Range; Pre-Cond: BoviShield Gold One Shot, Vision 7/Spur, Safe-Guard, Exit Gold; Synovex C  
**Weigh Up:** Early AM gather, form pen, load on buyer's pre-weighted, weigh on the truck w/a 3%  
**Other Info:** Banded; Implanted  
**Comments:** Fancy home raised, one iron steers. Weaned 60 days+. Will be the heart of 500 hd. Pre-sorted in November. Great location and condition. No corn in the ration.  
**Rep:** Torrington Ty Thompson (307) 340-0770



**Lot 9018 Ray & Kathy Freeburg Base Wt. 795**

**140 Weaned Heifer Calves**

**Location:** R & K Farms Inc.; 6 mi N of Pine Bluffs, WY Slide:16¢ off @ base weight. Wt Stop @ 815  
**Breed:** 99% Black; 1% BWF; Black & Few BWF cows; Black Angus & SimAngus (Commodore, Broadview & Cowboy Up) bulls;  
**Origin:** Ranch Raised **Delivered:** 12/1/2025 to 12/5/2025 Rep Option  
**Feed:** Grower Ration: corn silage, ground hay & Rumensin  
**Wt Var:** Uneven **Frame:** Med-Large **Flesh** Med  
**Shots:** Birth: C&D, MultiMin; Branding: Inforce, UltraChoice 7-Way, Long Range; Pre-Cond: BoviShield Gold One Shot, Vision 7/Spur, Safe-Guard, Exit Gold  
**Weigh Up:** Early AM gather, form pen, load on buyer's pre-weighted, weigh on the truck w/a 3%  
**Other Info:**  
**Comments:** Fancy home raised, one iron heifers. Weaned 60 days+. Pre-sorted in November. Great sort as this is the heart of 500 hd.  
**Rep:** Torrington Ty Thompson (307) 340-0770





# COMMITTED TO SUPPORTING OUR LOCAL RURAL COMMUNITIES

Experience the difference  
of working with a local lender who  
understands your needs.

**You belong here.**



Kelly Downer  
Scottsbluff



Bryan Barrett  
Scottsbluff



Jeremy Jackson  
Scottsbluff



Mark Karpf  
Scottsbluff



Garrett Treffer  
Scottsbluff



Kris Pyle  
Chadron



Matt Harris  
Alliance/Morrill



Tessa Shaw  
Morrill



Joe Guth  
Torrington



Brett Malm  
Torrington



Kraig Lashley  
Torrington



Cody Waite  
Torrington



Justin Murphy  
Wheatland



Matthew Kukowski  
Wheatland



Levi Clark  
Wheatland



Wyatt Dunlap  
Wheatland



Haydn Madsen  
Wheatland



Sam Summers  
Greeley



Platte Valley Bank  
A Platte Valley Company

[www.pvbank.com](http://www.pvbank.com)



Mountain  
Valley Bank  
MEMBER FDIC

[www.bankmvp.com](http://www.bankmvp.com)

**Lot 9019 Ray & Kathy Freeburg Base Wt. 725**  
**140 Weaned Heifer Calves**

**Location:** R & K Farms Inc.; 6 mi N of Pine Bluffs, WY **Slide:** 16¢ off @ base weight. Wt Stop @ 745

**Breed:** 99% Black; 1% BWF; Black & Few BWF cows; Black Angus & SimAngus (Commodore, Broadview & Cowboy Up) bulls;

**Origin:** Ranch Raised **Delivered:** 12/1/2025 to 12/5/2025 Rep Option

**Feed:** Grower ration: corn silage, ground hay & Rumensin

**Wt Var:** Uneven **Frame:** Med-Large **Flesh** Med



**Shots:** Birth: C&D, MultiMin; Branding: Inforce, UltraChoice 7-Way, Long Range; Pre-Cond: BoviShield Gold One Shot, Vision 7/Spur, Safe-Guard, Exit Gold

**Weigh Up:** Early AM gather, form pen, load on buyer's pre-weighted, weigh on the truck w/a 3%

**Other Info:**

**Comments:** Fancy home raised, one iron heifers. Weaned 60 days+. Pre-sorted in November. Great sort as this is the heart of 500 hd.

**Rep:** Torrington Ty Thompson (307) 340-0770

**Lot 9020 Ray & Kathy Freeburg Base Wt. 640**  
**75 Weaned Heifer Calves**

**Location:** R & K Farms Inc.; 6 mi N of Pine Bluffs, WY **Slide:** 18¢ off @ base weight. Wt Stop @ 660

**Breed:** 99% Black; 1% BWF; Black & Few BWF cows; Black Angus & SimAngus (Commodore, Broadview & Cowboy Up) bulls;

**Origin:** Ranch Raised **Delivered:** 12/1/2025 to 12/5/2025 Rep Option

**Feed:** Grower ration: corn silage, ground hay & Rumensin

**Wt Var:** Uneven **Frame:** Med-Large **Flesh** Med



**Shots:** Birth: C&D, MultiMin; Branding: Inforce, UltraChoice 7-Way, Long Range; Pre-Cond: BoviShield Gold One Shot, Vision 7/Spur, Safe-Guard, Exit Gold

**Weigh Up:** Early AM gather, form pen, load on buyer's pre-weighted, weigh on the truck w/a 3%

**Other Info:**

**Comments:** Fancy home raised, one iron heifers. Weaned 60 days+. Pre-sorted in November. Great sort as this is the heart of 500 hd.

**Rep:** Torrington Ty Thompson (307) 340-0770

**Lot 9021 CO Livestock (Dylan Hager) Base Wt. 800**  
**65 Weaned Steer Calves**

**Location:** Hager Ranch; 25 mi N of Torrington, WY **Slide:** 14¢ off/on up to 25# over/under base weight. Wt Stop @ 825

**Breed:** 100% Black/BWF; Angus cows; Oschner-Roth & Zumbrunnen Angus, Oschner- Roth Hereford bulls;

**Origin:** Ranch Raised **Delivered:** 1/5/2026 to 1/9/2026

**Feed:** High roughage ration (No grain added) mineral package

**Wt Var:** Slightly-Uneven **Frame:** Med-Large **Flesh** Med



**Shots:** Vision 7/Somnus, Pyramid 5+Presponse SQ (2X) & Wormed

**Weigh Up:** Early AM gather, from pens, sort for loads, haul on buyer's pre-weighted trucks, weigh w/a 2%

**Other Info:**

**Comments:** Tons of eye appeal and genetics behind these feeders. Will get big and grade! Sort from 125 hd. Weaned over 90 days.

**Rep:** Torrington Michael Schmitt (307) 532-1776



**Lot 9022 CO Livestock (Dylan Hager) Base Wt. 700**  
**70 Weaned Heifer Calves**  
**Location:** Hager Ranch; 25 mi N of Torrington, WY 16¢ off/on up to 25# over/under base weight. Wt Stop @ 725  
**Breed:** 100% Black/BWF; Angus cows; Oschner-Roth & Zumbrunnen Angus, Oschner- Roth Hereford bulls;  
**Origin:** Ranch Raised **Delivered:** 1/5/2026 to 1/9/2026  
**Feed:** High roughage ration (No grain added) mineral package  
**Wt Var:** Slightly-Uneven **Frame:** Med-Large **Flesh** Medium  
**Shots:** Vision 7/Somnus, Pyramid 5+Presponse SQ (2X) & Wormed  
**Weigh Up:** Early AM gather, from pens, sort for loads, haul on buyers pre-weighted trucks, weigh w/a 2%  
**Other Info:**  
**Comments:** Weaned over 90 days. These girls are the fancy kind and will have lots of loose hair.  
**Rep:** Torrington Michael Schmitt (307) 532-1776



**Lot 9023 Facka & Mathers Base Wt. 790**  
**145 Weaned Steer Calves**  
**Location:** Facka Farm; 15 mi S of Hershey, NE 16¢ off/on up to 25# over/under base weight. Wt Stop @ 815  
**Breed:** 100% Black/BWF; Angus & BWF cows; Doug Booth, Krebs, Wilson & G-H Angus bulls;  
**Origin:** Ranch Raised **Delivered:** 2/1/2026 to 2/15/2026 Rep Option  
**Feed:** High Roughage Ration: hay, silage, distillers, corn & programed to gain 1.8 lbs to 2.5 lbs/day  
**Wt Var:** Uneven **Frame:** Med-Large **Flesh** Med  
**Shots:** Vista Once (3X), UltraVac 7/Somnus (3X), Pinkeye Vac (1X), Clean-Up Pour-On, Dectomax Injectable  
**Weigh Up:** Early AM gather, from pens, sort & load on buyer's pre-weighted trucks, haul 15 miles & weigh w/a 2%  
**Other Info:** Knife Cut  
**Comments:** Sort the top 45% of 380 steers. Big, good, black calves that have been long time weaned. Full of genetics!  
**Rep:** Torrington Jeff Ward (307) 399-9863



**Lot 9024 Harding Ranch Base Wt. 710**  
**230 Weaned Steer Calves**  
**Location:** Fornstrom Feedyard; 2 mi W of Pine Bluffs, WY 16¢ off/on up to 25# over/under base weight. Wt Stop @ 735  
**Breed:** 100% Black; Black Angus cows; Black Angus (McConnell, Bowman & Lucky 7) bulls;  
**Origin:** Ranch Raised **Delivered:** 12/15/2025 to 12/20/2025 Rep Option  
**Feed:** High roughage grower ration  
**Wt Var:** Uneven **Frame:** Med-Large **Flesh** Med  
**Shots:** Branding: Inforce 3, BoviShield Gold One Shot, Calvary 9; Summer Booster: Pyramid 5+Presponse SQ, Vision 7/Somnus/Spur; Fall Pre-Cond: Pyramid 5+Presponse SQ, Vision 7/Somnus/Spur & Dectomax Pour-On  
**Weigh Up:** Early AM gather, out of pen, sort for loads and weigh on the trucks w/a 2%  
**Other Info:** Banded **Program** NHTC, BQA, SAV, BeefCare, Saudi Arabia EV, VegFed  
**Age/Src:** IMI Global  
**Comments:** Fancy! Top quality Angus calves with as much genetics so you can put in one! Sired by \$15,000+ low PAP bulls with strict selection for growth and carcass. Excellent vaccination program. Powerful steers from long time reputation ranch that will do it all!  
**Rep:** CCV Lander Nicodemus (307) 421-8141



Lot 9025 **Harding Ranch** **Base Wt. 675**

**120 Weaned Heifer Calves; Replacement Quality**

**Location:** Fornstrom Feedyard; 2 mi W of Pine Bluffs, WY 18¢ off/on up to 25# over/under base weight. Wt Stop @ 700

**Breed:** 100% Black; Black Angus cows; Black Angus (McConnell, Bowman & Lucky 7) bulls;

**Origin:** Ranch Raised **Delivered:** 2/3/2026 to 2/10/2026 Rep Option

**Feed:** Weaned on native pasture, hay & 2 lbs cake for first 2 months of weaning; then hauled to Fornstrom Feedyard on approx 01/05/26 & put on a high roughage ration

**Wt Var:** Uneven **Frame:** Med-Large **Flesh** Light-Med

**Shots:** Branding: Inforce 3, BoviShield Gold One Shot, Calvary 9; Summer Booster: Pyramid 5+Presponse SQ, Vision 7/Somnus/Spur; Fall Pre-Cond: Pyramid 5+Presponse SQ, Vision 7/Somnus/Spur & Dectomax Pour-On; Approx 01/05/26: Bangs Vaccinated, BoviShield Gold FP 5, VL5

**Weigh Up:** Early AM gather, out of pen, sort for loads and weigh on the trucks w/a 2%

**Other Info:** Bangs Vaccinated **Program** NHTC, BQA , SAV, BeefCare, Saudi Arabia EV, VegFed

**Age/Src:** IMI Global

**Comments:** Replacement quality heifers out of some of the very best bulls money can buy. Every calf sired by \$15,000+ bull. No heifers from first calf heifers. 92% of calf crop born in first cycle. Rare opportunity to get heifers from this reputation ranch.

**Rep:** CCV Lander Nicodemus (307) 421-8141



---

Lot 9026 **Gray Ranch** **Base Wt. 700**

**80 Weaned Heifer Calves**

**Location:** Lippincott Feedlot; 15 mi SE of Torrington, WY Slide:18¢ off @ base weight. Wt Stop @ 725

**Breed:** 100% CharX; Black & Red cows; Registered Charolais (Debryker, Lindskov & Theil) bulls;

**Origin:** Ranch Raised **Delivered:** 12/10/2025 to 12/15/2025 Rep Option

**Feed:** Grower Ration

**Wt Var:** Uneven **Frame:** Med-Large **Flesh** Med

**Shots:** Branding: Vista Once SQ, Vision 7/Somnus; Pre-Cond (July): Vision 7/Somnus, Pyramid 5+Presponse; Ralgro

**Weigh Up:** Early AM gather, from pen and weigh on the ground w/a 3%

**Other Info:** Implanted

**Comments:** Fancy crossbred heifer calves. Weaned 60 days+. Will go to feed. No replacements kept. Sort from 120 hd. No brands.

**Rep:** Torrington Ty Thompson (307) 340-0770



Lot 9027 Thaler Land & Livestock Base Wt. 650

94 Weaned Steer Calves

Location: Thaler Feedyard; 35 mi S of Torrington, WY 18¢ off/on up to 25# over/under base weight. Wt Stop @ 675

Breed: 100% Black/BWF; Angus & BWF cows; Doug Booth, G-H, Cherry Creek Black Angus, Saige Ward Hereford bulls;

Origin: Ranch Raised Delivered: 11/15/2025 to 12/1/2025 Rep Option

Feed: High Roughage Starter Ration: silage, hay, distillers & corn

Wt Var: Uneven Frame: Large Flesh Med

Shots: (2X) BoviShield Gold One Shot, Inforce 3, Ultra Choice 7, BoviShield Gold 5; Dectomax; Pour-On

Weigh Up: Early AM gather, and weigh on the ground w/a 3%

Other Info: Knife Cut

Comments: Biggest and best out of 300 steers. A fancy set of black & baldy steers that are weaned 55-65 days. Lots of these calves are sired by top dollar Angus bulls.

Rep: Torrington Jeff Ward (307) 399-9863



Lot 9028 Thaler Land & Livestock Base Wt. 650

93 Weaned Steer Calves

Location: Thaler Feedyard; 35 mi S of Torrington, WY 18¢ off/on up to 25# over/under base weight. Wt Stop @ 675

Breed: 100% CharX; Angus & BWF cows; Charolais (Randy Schmitt, Evans Cattle) bulls;

Origin: Ranch Raised Delivered: 11/15/2025 to 12/1/2025 Rep Option

Feed: High Roughage Starter Ration: silage, hay, distillers & corn

Wt Var: Uneven Frame: Large Flesh Med

Shots: (2X) BoviShield Gold One Shot, Inforce 3, Ultra Choice 7, BoviShield Gold 5; Dectomax Pour-On

Weigh Up: Early AM gather, and weigh on the ground w/a 3%

Other Info: Knife Cut

Comments: Biggest and best out of 400 steers. Cattle have had years of performance data that is high percentage choice.

Rep: Torrington Jeff Ward (307) 399-9863



Lot 9029 Thaler Land & Livestock Base Wt. 600

94 Weaned Steer Calves

Location: Thaler Feedyard; 35 mi S of Torrington, WY 18¢ off/on up to 25# over/under base weight. Wt Stop @ 625

Breed: 100% CharX; Angus & BWF cows; Charolais (Randy Schmitt, Evans Cattle) bulls;

Origin: Ranch Raised Delivered: 11/15/2025 to 12/1/2025 Rep Option

Feed: High Roughage Starter Ration: silage, hay, distillers & corn

Wt Var: Uneven Frame: Large Flesh Med

Shots: (2X) BoviShield Gold One Shot, Inforce 3, Ultra Choice 7, BoviShield Gold 5; Dectomax Pour-On

Weigh Up: Early AM gather, and weigh on the ground w/a 3%

Other Info: Knife Cut

Comments: Biggest and best out of 400 steers. Cattle have had years of performance data that is high percentage choice.

Rep: Torrington Jeff Ward (307) 399-9863





*Experience the Dinklage Difference*

Nebraska, Wyoming and Colorado Locations

- Hands on Management Team
- Professional Marketing with Multiple Options
- State of the Art Mills & Facility
- Ideal Climate
- Dedicated, Experienced Employees
- Close Proximity to Packers
- Customer Financing

LIVE MARKET • GRID CONTRACTS • NHTC

Allow Dinklage to be part of your team in the quest to

**MAXIMIZE YOUR PROFITS.**

Corporate Offices: 308-254-5150 • PO Box 134 • Sidney, NE 69162

**[www.dinklagefeedyards.com](http://www.dinklagefeedyards.com)**

Sidney, NE  
308-254-5940

Torrington, WY  
307-532-4094

Proctor, CO  
970-522-8260

Fort Morgan, CO  
970-867-4977



**CUSTOM CATTLE FEEDING**

- Cattle Financing
- Feed Financing
- Risk Management Assistance

2001 S-C Road  
Mitchell, Nebraska  
308-635-1431

[ginger@burfordco.com](mailto:ginger@burfordco.com)

President  
*Joe Burford*  
308-631-1246

Manager  
*Lucas Young*  
308-360-1737

Office Manager  
*Susan Young*  
308-641-6646

**B&W**  
*inc*

**LIVESTOCK HAULING**

*Serving the Western United States*

Office: 308-632-3135  
1108 Ave I - Scottsbluff, NE

**DISPATCHER:**

**Julie Shuey 308-641-1978**

[julie@burfordco.com](mailto:julie@burfordco.com)

**Lot 9030 Jhett & Jenny Johnson Base Wt. 600**  
**200 Weaned Steer Calves**  
**Location:** Corrals; 25 mi SW of Casper, WY **Slide:** 18¢ off @ base weight. Wt Stop @ 620  
**Breed:** 55% CharX; 43% Red; 2% RWF; Red Angus cows; Registered Silver Spur (Range Fire) & Buckskin Charolais bulls;  
**Origin:** Ranch Raised **Delivered:** 11/10/2025 to 11/15/2025 Rep Option  
**Feed:** Grower Ration: silage, ground hay & cracked corn  
**Wt Var:** Uneven **Frame:** Med-Large **Flesh** Med  
**Shots:** Branding & Pre-Cond: Vision 7/Somnus, Pyramid 5+Presponse, Safe-Guard  
**Weigh Up:** Early AM gather, from pen and weigh on the ground w/a 3%  
**Other Info:** Knife Cut  
**Comments:** Fancy buckskin and red crossbred calves. Weaned for 45 days. Summered at 7000' elevation. Will be pre-sorted in early November. Sorted from 242 hd.  
**Rep:** Torrington Ty Thompson (307) 340-0770



**Lot 9031 Jhett & Jenny Johnson Base Wt. 580**  
**190 Weaned Heifer Calves**  
**Location:** Corrals; 25 mi SW of Casper, WY **Slide:** 25¢ off @ base weight. Wt Stop @ 600  
**Breed:** 55% CharX; 43% Red; 2% RWF; Red Angus cows; Registered Silver Spur (Range Fire) & Buckskin Charolais bulls;  
**Origin:** Ranch Raised **Delivered:** 11/10/2025 to 11/15/2025 Rep Option  
**Feed:** Grower Ration: silage, ground hay & cracked corn  
**Wt Var:** Uneven **Frame:** Med-Large **Flesh** Med  
**Shots:** Branding & Pre-Cond: Vision 7/Somnus, Pyramid 5+Presponse, Safe-Guard  
**Weigh Up:** Early AM gather, from pen and weigh on the ground w/a 3%  
**Other Info:**  
**Comments:** Fancy buckskin and red crossbred calves. Weaned for 45 days. Summered at 7000' elevation. Will be pre-sorted in early November. Sorted from 207 hd. No replacements kept!  
**Rep:** Torrington Ty Thompson (307) 340-0770



**Lot 9032 Lerwick Brothers Base Wt. 610**  
**90 Weaned Heifer Calves**  
**Location:** Michael's Pens; 18 mi N of Pine Bluffs, WY **18¢ off/on up to 25# over/under base weight. Wt Stop @ 635**  
**Breed:** 60-70% Black/BWF & Red/RWF; 30-40% CharX; Angus/HerefordX cows; Hereford, Angus & Charolais bulls;  
**Origin:** Ranch Raised **Delivered:** 1/5/2026 to 1/9/2026  
**Feed:** High roughage ration, no grain added, salt & mineral  
**Wt Var:** Uneven **Frame:** Med-Large **Flesh** Medium  
**Shots:** Branding: Nasalgen 3, Vision 7, Synovex C; Pre-Cond & Weaning: Vision 7/Somnus, BoviShield Gold One Shot; Weaning: Dectomax & Synovex H  
**Weigh Up:** Early AM gather, from pens, sort for loads, haul on buyers pre-weighed trucks, weigh w/a 2%  
**Other Info:** Implanted  
**Comments:** Biggest and best from 130 hd. No grain added to ration. Heifers will fit many programs!  
**Rep:** Torrington Michael Schmitt (307) 532-1776





**Lot 9033 Ron & Barb Jespersen & Sons**  
**250 Weaned Steer Calves**

**Base Wt. 630**

**Location:** Jespersen Feedlot; 17 mi E of Hemingford, NE 18¢ off/on up to 25# over/under base weight. Wt Stop @ 655

**Breed:** 100% Black/BWF; Angus & AngusX cows; Angus & SimAngus bulls;

**Origin:** Ranch Raised

**Delivered:** 1/5/2026 to 1/19/2026

**Feed:** Fed on cornstalks for 1.5 gain

**Wt Var:** Slightly-Uneven

**Frame:** Med-Large **Flesh** Med

**Shots:** Branding: BoviShield Gold One Shot, Vision7/Somnus, Weaning: BoviShield Gold One Shot, Vision 7/Somnus & poured/Dectomax, Boostered: BoviShield Gold 5

**Weigh Up:** Early AM gather from pen, sort for loads, weigh on the ground w/a 2%

**Other Info:** Knife Cut

**Program** NHTC, BQA , A&S

**Age/Src:** Samson

**Comments:** Fancy set of crossbred steers. Sorted from 330 head. The flesh condition on these fancy crossbreds will really make it easy to pack it on! Ready for the NHTC program or grass or full feed. Seller has pens to winter these steers for the buyer upon request. Electric fence & bunk broke. 50% of these are AI'd out of Conneally bulls and they have a ton of genetics.

**Rep:** Torrington Michael Schmitt

(307) 532-1776



**Lot 9034 Ron & Barb Jespersen & Sons**  
**260 Weaned Heifer Calves**

**Base Wt. 600**

**Location:** Jespersen Feedlot; 17 mi E of Hemingford, NE 18¢ off/on up to 25# over/under base weight. Wt Stop @ 625

**Breed:** 100% Black/BWF; Angus & AngusX cows; Angus & SimAngus (AI'd to Conneally) bulls;

**Origin:** Ranch Raised

**Delivered:** 1/5/2026 to 1/19/2026

**Feed:** Fed on cornstalks for 1.5 gain

**Wt Var:** Slightly-Uneven

**Frame:** Med-Large **Flesh** Med

**Shots:** Branding: BoviShield Gold One Shot, Vision7/Somnus; Weaning: BoviShield Gold One Shot, Vision 7/Somnus & poured/Dectomax, Boostered: BoviShield Gold 5

**Weigh Up:** Early AM gather from pen, sort for loads, weigh on the ground w/a 2%

**Other Info:**

**Program** BQA, A&S

**Age/Src:** Samson

**Comments:** Really good bone under these ladies to get a lot of weight on them on grass or full feed. Seller has pens available for winter upon buyer's request. Sort from 330 hd. Electric fence & bunk broke. Heifers can be NHTC upon buyer's request.

**Rep:** Torrington Michael Schmitt

(307) 532-1776





Lot 9035 Bonham Ranch Base Wt. 600

**85 Weaned Steer Calves**

**Location:** Bonham Ranch; 25 mi NW of Cheyenne, WY 18¢ off/on up to 25# over/under base weight. Wt Stop @ 625

**Breed:** 50% Red; 50% RWF (2 Black); Red Angus & RWF (Closed herd for 60+ years) cows; Registered Red Angus (TC Red Angus, K2 Red Angus & Croissant Red Angus) & Registered Berry Hereford bulls;

**Origin:** Ranch Raised **Delivered:** 12/8/2025 to 12/13/2025 Rep Option

**Feed:** Native pasture & grass hay. Running out! Supplemented/Loomix & cubes

**Wt Var:** Slightly Uneven **Frame:** Med to Med Lg **Flesh** Light-Med

**Shots:** Branding: Vision 7/Spur, Vista Once SQ, Nasalgen, fly tags; Pre-Cond: Vision 7/Spur, Vista Once SQ, Nasalgen & poured; Weaning: Vista 5, Vision 7/Somnus & FerAppease

**Weigh Up:** Early AM gather, off meadow stubble, weigh on the ground w/a 2%, sort for loads

**Other Info:** Knife Cut **Program** All Natural , NHTC, BQA , VNB, BeefCare, VegFed, Red Angus Allied Access, SAV

**Age/Src:** IMI Global **Tag Type** EID

**Comments:** All Natural! Hay fed and running out! Fancy Red Angus steers with tons of performance. Would make excellent program yearlings. Summered at 8700' and can go to elevation. Great disposition, easy to handle, and from a great cowman. Sort from 98 steers. Take or leave the two black steers.

**Rep:** CCV Lander Nicodemus (307) 421-8141



Lot 9036 Springfield Ranch Base Wt. 560

**100 Weaned Steer Calves**

**Location:** Springfield Ranch; 28 mi SW of Wheatland, WY 25¢ off/on up to 25# over/under base weight. Wt Stop @ 585

**Breed:** 70% Red/RWF; 30% Black/BWF; Red Angus

**Origin:** Ranch Raised **Delivered:** 10/20/2025 to 10/24/2025 Rep Option

**Feed:** Grower ration to gain 1.5-1.75 lbs/day: ground hay, silage and distillers

**Wt Var:** Uneven **Frame:** Med-Large **Flesh** Med

**Shots:** (2X) Pyramid 5+Presponse, Caliber 7, Valbazen; Ralgro at Branding

**Weigh Up:** Early AM gather, from pen, sort for loads and weigh on the truck w/a 2%

**Other Info:** Knife Cut; Implanted

**Comments:** Producer is selling early due to drought conditions. Historically, yearlings have weighed mid 900 to 1,000 lbs. Cattle have done well on grass in past years. Sort from 146 hd.

**Rep:** Torrington Michael Schmitt (307) 532-1776



Where Food Comes From

# CARE Certified®



Animal  
Care



Environmental  
Stewardship



People &  
Community



**CARE Certified** supports animal protein producers by verifying ethical and sustainable ranching practices. The program focuses on animal care, responsible resource management and strengthening community ties, helping align with consumer demand for regenerative production practices while fostering long-term sustainability.

## Your Story Matters.

### \$74 Premium

On average, IMI Global verified cattle earn \$74 more per head.

### 71% of Consumers

Say they are willing to pay more for CARE Certified meat products.

[wfcfcare.com](http://wfcfcare.com)



"We believe the value of the CARE program resides in affirming with our farmers and ranchers that we are committed to doing things the best way possible, consistently delivering superior products every day."

**Tom Heinen, CEO of Heinen's**

# Sustainably Raised From The Heart®



## Shaped By Producers, For Producers

The CARE Certified Standard was developed with direct input from cattle producers, ensuring it addresses the real challenges and needs of the industry. By listening to cattlemen, CARE Certified provides a tailored solution for sustainable ranching practices, recognizing producers for their hard work while supporting the need to create a lasting legacy for future generations.

### EOY 2024 Results



**1,194,645**  
Head of Cattle



**1,292**  
Locations



**35**  
States



**42,326,792**  
Grazing Acres

## Join the CARE Movement Today!



## Rooted in Trust

Where Food Comes From, Inc. fosters authenticity in food production by elevating systems and adding value to the people behind them. Through certification and verification, we connect consumers to foods that reflect their ideals.



A Legacy of Trust  
and Integrity  
SINCE 1995



## Where Food Comes From

866.395.5883 | [info@wherefoodcomesfrom.com](mailto:info@wherefoodcomesfrom.com) | [imiglobal.com](http://imiglobal.com) | [wherefoodcomesfrom.com](http://wherefoodcomesfrom.com)

Lot 9037 Sand Hill Ridge LLC Base Wt. 550

**85 Weaned Steer Calves**

Location: Corrals; 45 mi N of Cheyenne , WY 20¢ off/on up to 25# over/under base weight. Wt Stop @ 575

Breed: 100% Black/BWF; Angus BWF cows; Haas Angus & Cherry Creek Booth Angus bulls;

Origin: Ranch Raised

Delivered: 10/31/2025 to 11/15/2025 Rep Option

Feed: Longstem hay & grazing on pasture

Wt Var: Uneven

Frame: Med-Large Flesh Med

Shots: Branding: BoviShield Gold One Shot, Inforce 3, Alpha 7; Pre-Cond: BoviShield Gold One Shot, Inforce 3, UltraBac 7/Somnus, Dectomax; Weaning: BoviShield Gold One Shot

Weigh Up: Early AM gather, sort for loads, load on buyer's pre-weighted truck, haul 8 miles to Y6 feeders and weigh w/a 2%

Other Info: Banded

Program NHTC, BQA , BeefCare, SAV, VNB, A&S

Age/Src: IMI Global

Comments: Very nice set of 45 + days weaned black hided steers with all the programs. \$500 Freight Adj!

Rep: Torrington Jeff Ward (307) 399-9863



Lot 9038 Red Rock Ranch LLC Base Wt. 530

**104 Weaned Steer Calves**

Location: Corrals; 5 mi E of Greybull, WY 30¢ off/on up to 25# over/under base weight. Wt Stop @ 555

Breed: 100% Black/BWF; Black Angus & BWF cows; Black Summitt & Big Country Genetics SimAngus bulls;

Origin: Ranch Raised

Delivered: 11/14/2025 to 11/21/2025 Rep Option

Feed: Light grower ration, hay and silage

Wt Var: Uneven

Frame: Med Flesh Med

Shots: Branding: Nasalgen, 8-Way, Pyramid 5+Presponse SQ; Pre-Cond: Nasalgen, 8-Way/Somnus, Pyramid 5+ Presponse SQ & poured

Weigh Up: Early AM gather, out of pens, weigh on the ground w/a 3%, sort for loads and load on buyer's trucks

Other Info: Banded

Comments: A nice set of bunk broke weaned calves. No implants.

Rep: CCV Chris Williams (307) 272-4567



Lot 9039 Red Rock Ranch LLC Base Wt. 590

**94 Weaned Steer Calves**

Location: Corrals; 5 mi E of Greybull, WY 25¢ off/on up to 25# over/under base weight. Wt Stop @ 615

Breed: 100% Black/BWF; Black Angus & BWF cows; Black Summitt & Big Country Genetics SimAngus bulls;

Origin: Ranch Raised

Delivered: 11/14/2025 to 11/21/2025 Rep Option

Feed: Light grower ration, hay and silage

Wt Var: Uneven

Frame: Med Flesh Med

Shots: Branding: Nasalgen, 8-Way, Pyramid 5+Presponse SQ; Pre-Cond: Nasalgen, 8-Way/Somnus, Pyramid 5+ Presponse SQ & poured

Weigh Up: Early AM gather, out of pens, weigh on the ground w/a 3%, sort for loads and load on buyer's trucks

Other Info: Banded

Comments: A nice set of bunk broke weaned calves. No implants.

Rep: CCV Chris Williams (307) 272-4567



Lot 9040 Red Rock Ranch LLC Base Wt. 525

**104 Weaned Heifer Calves**

**Location:** Corrals; 5 mi E of Greybull, WY 30¢ off/on up to 25# over/under base weight. Wt Stop @ 550

**Breed:** 100% Black/BWF; Black Angus & BWF cows; Black Summitt & Big Country Genetics SimAngus bulls;

**Origin:** Ranch Raised **Delivered:** 11/14/2025 to 11/21/2025 Rep Option

**Feed:** Light grower ration, hay and silage

**Wt Var:** Uneven **Frame:** Med **Flesh:** Med

**Shots:** Branding: Nasalgen, 8-Way, Pyramid 5+Presponse SQ; Pre-Cond: Nasalgen, 8-Way/Somnus, Pyramid 5+ Presponse SQ & poured

**Weigh Up:** Early AM gather, out of pens, weigh on the ground w/a 3%, sort for loads and load on buyer's trucks

**Other Info:**

**Comments:** A nice set of bunk broke weaned calves. No implants.

**Rep:** CCV Chris Williams (307) 272-4567



---

Lot 9041 Sims Cattle Co LLC Base Wt. 385

**275 Steer Calves**

**Location:** Sims Ranch; 45 mi NW of Laramie, WY 40¢ off/on up to 25# over/under base weight. Wt Stop @ 410

**Breed:** 95% Black/BWF; 5% Red/RWF; AngusX cows; Simmental, AngusX & Gelbvieh bulls;

**Origin:** Ranch Raised **Delivered:** 10/20/2025 to 10/25/2025 Rep Option

**Feed:** On cows, native pasture, salt & mineral

**Wt Var:** Uneven **Frame:** Med-Large **Flesh:** Med

**Shots:** Birth: C&D; Branding: Vista Once SQ, Vision 7, Ralgro; Pre-Cond: Vista Once SQ & Vision7

**Weigh Up:** Early AM gather, sort off cows, weigh on the ground w/a 2%, sort for loads

**Other Info:** Knife Cut; Implanted **Program:** BQA

**Comments:** These will shape up nicely for wheat pasture or will make nice yearlings. May and June born calves. Low PAP tested sires and herd ran up to 8,000'. Sort from 300 hd.

**Rep:** Torrington Michael Schmitt (307) 532-1776



**Lot 9042 TY Cattle Co (Dean & Marika Anderson)**

**Base Wt. 410**

**175 Steer Calves**

**Location:** TY Cattle Co; 6 mi N of Chugwater, WY

40¢ off/on up to 25# over/under base weight. Wt Stop @  
435

**Breed:** 85% Red; 15% RWF (2 Blacks); Red Angus & RWF cows; Heavily AI'd since 2009: (Red Angus Legend, Malbec, Domain, Redemption, Conquer-home raised sons & K2 Red Angus) & Hereford (NJW-Blueprint, AI-Victor 719T) bulls;

**Origin:** Ranch Raised

**Delivered:** 11/11/2025 to 11/15/2025 Rep Option

**Feed:** Native pasture, Vitalix tubs, free choice salt & mineral, grass hay

**Wt Var:** Uneven

**Frame:** Med

**Flesh** Med

**Shots:** Branding: Bovilis Once PMH IN, Vision 7/Spur; Pre-Cond (9/8-9/13): Bovilis Once PMH IN, Bovilis Vista BVD, 20/20 Vision 7/Spur, PinkEye, Castrate; Boosted: Vista 5 SQ & Vision 7/Spur

**Weigh Up:** Early AM gather, sort off cows, weigh on the ground w/a 2%, sort for load and weigh cuts back. 2-36,000 lb loads

**Other Info:** Banded

**Program** BQA

**Comments:** First time Cattle Country Video customer! Long time reputation Red Angus breeders. Heifer calves are extremely sought after as replacements. May and June born calves, perfect to go to what or grass. No implants. Seller will adjust freight to 50,000 lb loads at \$5/mile up to 300 miles.

**Rep:** CCV Lander Nicodemus

(307) 421-8141



**Lot 9043 Hanson Livestock**

**Base Wt. 420**

**300 Steer Calves**

**Location:** Corrals; 20 mi N of Lusk, WY

40¢ off/on up to 20# over/under base weight. Wt Stop @  
440

**Breed:** 100% Black/BWF; Black Angus cows; WEBO, Zumbrunnen & 20 Mile registered Black Angus bulls;

**Origin:** Ranch Raised

**Delivered:** 10/25/2025 to 11/5/2025 Rep Option

**Feed:** On cows on native pasture

**Wt Var:** Slightly Uneven

**Frame:** Med

**Flesh** Med

**Shots:** Branding: Pyramid 5, Vision 7/Somnus; Pre-Cond: Vista Once SQ & Vision 7/Somnus

**Weigh Up:** Early AM gather, trail 1 mile, sex, weigh on the ground w/a 2%, sort for loads

**Other Info:** Knife Cut

**Comments:** Excellent set of lightweight steer calves. Home raised and one iron. Black hided calves. Top end sort from 430 hd. Long time reputation ranch. No implants.

**Rep:** CCV Hunter Dockery

(307) 340-1202





Lot 9044 Garson Ranch Base Wt. 450

111 Steer Calves

Location: Strong Creek Ranch; 40 mi NW of Laramie, WY 25¢ off/on up to 25# over/under base weight. Wt Stop @ 475

Breed: 100% Black/BWF; Angus cows; Angus bulls;

Origin: Ranch Raised

Delivered: 10/10/2025 to 10/20/2025 Rep Option

Feed: Native grass

Wt Var: Uneven

Frame: Med

Flesh Med

Shots: (2X) Pyramid 5+Presponse & (2X) Vision 7

Weigh Up: Early AM gather, sort cows from calves, then sort for load, haul 40 miles on buyer's pre-weighted truck & weigh w/a 1%

Other Info:

Comments: Nice set of late April/May calves born in high elevation. No implants. Sort the best out of 150 hd. This set of calves would make a super set of wheat steers and they're green and hardy.

Rep: Torrington Jeff Ward (307) 399-9863



Lot 9045 Ridley Farm & Ranch Base Wt. 410

110 Steer Calves

Location: Ridley Feedyard; 16 mi SE of Las Animas , CO 40¢ off/on up to 25# over/under base weight. Wt Stop @ 435

Breed: 90% Black; 10% Red & CharX; Red Angus cows; SimAngus & Charolais bulls;

Origin: Ranch Raised

Delivered: 11/1/2025 to 11/15/2025 Rep Option

Feed: On cows on native grass, salt & mineral

Wt Var: Uneven

Frame: Med

Flesh Med

Shots: Branding: Cavalry 9 & BoviShield Gold One Shot; Pre-Cond: Bovishield Gold One Shot, Vision 7 & Pasteurella

Weigh Up: Cows & calves will be gathered the night before, sort cows from calves in the morning, sort steers from heifers, sort for loads & weigh on the ground w/a 1%

Other Info: Banded

Program All Natural , NHTC, VNB, China EV

Age/Src: IMI Global

Comments: Nice set of May and June born calves. There will be over 100 hd left after sort.

Rep: Torrington Jeff Ward (307) 399-9863



Lot 9046 Ridley Farm & Ranch Base Wt. 425

110 Steer Calves

Location: Ridley Feedyard; 16 mi SE of Las Animas , CO 40¢ off/on up to 25# over/under base weight. Wt Stop @ 450

Breed: 90% Black; 10% Red & CharX; Red Angus cows; SimAngus & Charolais bulls;

Origin: Ranch Raised

Delivered: 11/1/2025 to 11/15/2025 Rep Option

Feed: On cows on native grass, salt & mineral

Wt Var: Uneven

Frame: Med

Flesh Med

Shots: Branding: Cavalry 9 & BoviShield Gold One Shot; Pre-Cond: Bovishield Gold One Shot, Vision 7 & Pasteurella

Weigh Up: Cows & calves will be gathered the night before, sort cows from calves in the morning, sort steers from heifers, sort for loads & weigh on the ground w/a 1%

Other Info: Banded

Program All Natural , NHTC, VNB, China EV

Age/Src: IMI Global

Comments: Send them to wheat or hold them for grass. Super nice set of light calves.

Rep: Torrington Jeff Ward (307) 399-9863



Lot 9047 Ridley Farm & Ranch Base Wt. 500

200 Steer Calves

Location: Ridley Feedyard; 16 mi SE of Las Animas , CO 30¢ off/on up to 25# over/under base weight. Wt Stop @ 525

Breed: 100% Black/BWF; Angus, Red Angus & BWF cows; SimAngus & Charolais bulls;

Origin: Ranch Raised

Delivered: 11/1/2025 to 11/15/2025 Rep Option

Feed: On cows on native grass, salt & mineral

Wt Var: Uneven

Frame: Med

Flesh Med

Shots: Branding: Cavalry 9 & BoviShield Gold One Shot; Pre-Cond: Bovishield Gold One Shot, Vision 7 & Pasteurella

Weigh Up: Cows & calves will be gathered the night before, sort cows from calves in the morning, sort steers from heifers, sort for loads & weigh on the ground w/a 1%

Other Info: Banded

Program All Natural , NHTC, VNB, China EV

Age/Src: IMI Global

Comments: Super fancy set of Simmental cross calves. 100% sired by CK Cattle Company bulls from Highmore, SD. Sort the biggest and best out of 600 hd.

Rep: Torrington Jeff Ward

(307) 399-9863



Lot 9048 Ridley Farm & Ranch Base Wt. 410

110 Heifer Calves

Location: Ridley Feedyard; 16 mi SE of Las Animas , CO 40¢ off/on up to 25# over/under base weight. Wt Stop @ 435

Breed: 50% Black; 25% Red; 25% CharX; Angus, Red Angus & BWF cows; SimAngus & Charolais bulls;

Origin: Ranch Raised

Delivered: 11/1/2025 to 11/15/2025 Rep Option

Feed: On cows on native grass, salt & mineral

Wt Var: Uneven

Frame: Med

Flesh Med

Shots: Branding: Cavalry 9 & BoviShield Gold One Shot; Pre-Cond: Bovishield Gold One Shot, Vision 7 & Pasteurella

Weigh Up: Cows & calves will be gathered the night before, sort cows from calves in the morning, sort steers from heifers, sort for loads & weigh on the ground w/a 1%

Other Info:

Program All Natural , NHTC, VNB, China EV

Age/Src: IMI Global

Comments: Young end out of 600 hd and a super nice set of wheat cattle. 50 hd of cattle left in the pen.

Rep: Torrington Jeff Ward

(307) 399-9863



Lot 9049 Ridley Farm & Ranch Base Wt. 500

220 Heifer Calves

Location: Ridley Feedyard; 16 mi SE of Las Animas , CO 30¢ off/on up to 25# over/under base weight. Wt Stop @ 525

Breed: 100% Black/BWF; Angus, Red Angus & BWF cows; SimAngus & Charolais bulls;

Origin: Ranch Raised

Delivered: 11/1/2025 to 11/15/2025 Rep Option

Feed: On cows on native grass, salt & mineral

Wt Var: Uneven

Frame: Med

Flesh Med

Shots: Branding: Cavalry 9 & BoviShield Gold One Shot; Pre-Cond: Bovishield Gold One Shot, Vision 7 & Pasteurella

Weigh Up: Cows & calves will be gathered the night before, sort cows from calves in the morning, sort steers from heifers, sort for loads & weigh on the ground w/a 1%

Other Info:

Program All Natural , NHTC, VNB, China EV

Age/Src: IMI Global

Comments: Middle cut out of 600 hd of heifers. Make a super set of grass cattle. No replacements kept.

Rep: Torrington Jeff Ward

(307) 399-9863



Lot 9050 Ridley Farm & Ranch Base Wt. 580

95 Heifer Calves; Replacement Quality

Location: Ridley Feedyard; 16 mi SE of Las Animas , CO 25¢ off/on up to 25# over/under base weight. Wt Stop @ 605

Breed: 100% Black/BWF; Angus, Red Angus & BWF cows; SimAngus & Charolais bulls;

Origin: Ranch Raised

Delivered: 11/1/2025 to 11/15/2025 Rep Option

Feed: On cows on native grass, salt & mineral

Wt Var: Uneven

Frame: Med

Flesh Med

Shots: Branding: Cavalry 9 & BoviShield Gold One Shot; Pre-Cond: Bovishield Gold One Shot, Vision 7 & Pasteurella

Weigh Up: Cows & calves will be gathered the night before, sort cows from calves in the morning, sort steers from heifers, sort for loads & weigh on the ground w/a 1%

Other Info:

Program All Natural , NHTC, VNB, China EV, Replacement Quality

Age/Src: IMI Global

Comments: Sort one load of the fanciest heifers out of 600 hd. 100% sired by CK Cattle Company genetics of Highmore, SD. A real opportunity to buy a replacement set of half blood Simmental females.

Rep: Torrington Jeff Ward

(307) 399-9863



Lot 9051 Ridley Farm & Ranch Base Wt. 525/525

50 Steer Calves; 50 Heifer Calves(\$25/cwt. BACK)

Location: Ridley Feedyard; 16 mi SE of Las Animas , CO 18¢ off/on up to 35# over/under base weight. Wt Stop @ 550/550

Breed: 75% Red/RWF; 25% CharX/Hereford; Red Angus cows; SimAngus bulls;

Origin: Ranch Raised

Delivered: 11/1/2025 to 11/15/2025 Rep Option

Feed: On cows on native grass

Wt Var: Uneven

Frame: Med

Flesh Med

Shots: Branding: Cavalry 9 & BoviShield Gold One Shot; Pre-Cond: Bovishield Gold One Shot, Vision 7 & Pasteurella

Weigh Up: Cows & calves will be gathered the night before, sort cows from calves in the morning, sort steers from heifers, sort for loads & weigh on the ground w/a 1%

Other Info: Banded

Program All Natural , NHTC, VNB, China EV

Age/Src: IMI Global

Comments: The biggest and best of all the red and charolais cross calves.

Rep: Torrington Jeff Ward

(307) 399-9863



Lot 9052 Ringtail R Cattle Co LLC

Base Wt. 465

215 Steer Calves

Location: Circle Bar Ranch; 87 mi N of Rawlins, WY 25¢ off/on up to 25# over/under base weight. Wt Stop @ 490

Breed: 100% Black/BWF; Angus, Black BWF cows; Redland Angus, Saige Ward Hereford bulls;

Origin: Ranch Raised

Delivered: 10/11/2025 to 10/11/2025

Feed: On cows, native grass, salt & mineral

Wt Var: Uneven

Frame: Med-Large

Flesh Med

Shots: BoviShield Gold One Shot & 7-Way

Weigh Up: Early AM gather, out of big pasture, sort from cows, sort for steers & heifers, weigh on the ground w/a 1%

Other Info: Knife Cut

Comments: Super nice set of high desert calves that are born April and May. Sort the biggest and best out of 175 hd of steers.

Rep: Torrington Jeff Ward

(307) 399-9863



Lot 9053 Ringtail R Cattle Co LLC

Base Wt. 450

222 Heifer Calves

Location: Circle Bar Ranch; 87 mi N of Rawlins, WY 25¢ off/on up to 25# over/under base weight. Wt Stop @ 475

Breed: 100% Black/BWF; Angus & BWF cows; Redland Angus, Saige Ward Hereford bulls;

Origin: Ranch Raised

Delivered: 10/11/2025 to 10/11/2025

Feed: On cows, native grass, salt & mineral

Wt Var: Uneven

Frame: Med-Large

Flesh Med

Shots: BoviShield Gold One Shot & 7-Way

Weigh Up: Early AM gather, out of big pasture, sort from cows, sort for steers & heifers, weigh on the ground w/a 1%

Other Info:

Comments: Super nice set of high desert calves that are born April and May. Sort the biggest and best out of 175 hd. Lots of Baldies and no replacements kept.

Rep: Torrington Jeff Ward

(307) 399-9863





# WHOA.

## MORE POUNDS. MORE CALVES. MORE PROFIT.

Herefords are known as the efficiency experts for a reason.  
Herefords boost pregnancy rates by 7% and add \$30 per head in  
feedyard profitability in a crossbreeding system.  
And Hereford genetics bring unrivaled hybrid  
vigor, longevity and disposition.

## COME HOME TO HEREFORD.



Hereford.org | 816-842-3757

Lot 9054 **Chant Ranches** **Base Wt. 485**

**309 Steer Calves**

**Location:** Bar X Ranch; 18 mi W of Wamsutter, WY 20¢ off/on up to 25# over/under base weight. Wt Stop @ 510

**Breed:** 93% Black/BWF; 7% Red/RWF; Angus & Black Baldy cows; Angus & Hereford bulls;

**Origin:** Ranch Raised **Delivered:** 10/5/2025 to 10/20/2025 Rep Option

**Feed:**

**Wt Var:** Uneven **Frame:** Med-Large **Flesh** Med

**Shots:** Pyramid 5+Presponse (2X), Vision 7/Somnus & poured/Ivermectin

**Weigh Up:** Early AM gather, sort from cows, sex and weigh on the ground w/a 1%

**Other Info:** Knife Cut

**Comments:** Sort the biggest and best out of 400 steer calves. Very nice set of high desert cattle. Coming out of an extreme dry area. The brothers to these calves weighed over 900 lbs the last four years.

**Rep:** Torrington Jeff Ward (307) 399-9863



---

Lot 9055 **Chant Ranches** **Base Wt. 450**

**330 Heifer Calves**

**Location:** Bar X Ranch; 18 mi W of Wamsutter, WY 20¢ off/on up to 25# over/under base weight. Wt Stop @ 475

**Breed:** 93% Black/BWF; 7% Red/RWF; Angus & Black Baldy cows; Angus & Hereford bulls;

**Origin:** Ranch Raised **Delivered:** 10/5/2025 to 10/20/2025 Rep Option

**Feed:**

**Wt Var:** Uneven **Frame:** Med-Large **Flesh** Med

**Shots:** Pyramid 5+Presponse (2X), Vision 7/Somnus & poured/Ivermectin

**Weigh Up:** Early AM gather, sort from cows, sex and weigh on the ground w/a 1%

**Other Info:**

**Comments:** Sort the biggest and best out of 400 calves. Very nice set of high desert cattle. Coming out of an extreme dry area. No replacements kept.

**Rep:** Torrington Jeff Ward (307) 399-9863



---

Lot 9056 **Jerry & Mike Mader** **Base Wt. 480**

**110 Steer Calves**

**Location:** Mader Ranch; 25 mi E of Rapid City, SD 30¢ off/on up to 35# over/under base weight. Wt Stop @ 515

**Breed:** 95% Black; 5% BWF; Home raised Black Angus & BWF cows; Centennial Angus, Lehrkamp Angus & Uhrig Angus, black Angus bulls;

**Origin:** Ranch Raised **Delivered:** 10/27/2025 to 11/5/2025 Rep Option

**Feed:** on cows, salt & mineral

**Wt Var:** Slightly-Uneven **Frame:** Med-Large **Flesh** Med

**Shots:** Birth: C&D; Spring & Fall: Pyramid 5+Presponse SQ & Vision 7 Somnus/Spur

**Weigh Up:** Early AM gather, from pasture, sort from cows, sort for size, weigh on certified portable scale w/a 2% on the ground

**Other Info:**

**Comments:** Fancy light steers sorted from approx. 225 steers. Fancy and gentle home raised cows. Condition and frame to grow on grass or in the lot. You'll like them either way. Excellent disposition. No Implants.

**Rep:** CCV Richard Zweifel (605) 209-6307





**Lot 9057 Jerry & Mike Mader Base Wt. 555**  
**100 Steer Calves**  
**Location:** Mader Ranch; 25 mi E of Rapid City, SD 25¢ off/on up to 35# over/under base weight. Wt Stop @ 590  
**Breed:** 95% Black; 5% BWF; Home raised Black Angus & BWF cows; Centennial Angus, Lehrkamp Angus & Uhrig Angus, black Angus bulls;  
**Origin:** Ranch Raised **Delivered:** 10/27/2025 to 11/5/2025 Rep Option  
**Feed:** on cows, salt & mineral  
**Wt Var:** Slightly-Uneven **Frame:** Med-Large **Flesh** Med  
**Shots:** Birth: C&D; Spring & Fall: Pyramid 5+Presponse SQ & Vision7 Somnus/Spur  
**Weigh Up:** Early AM gather, from pasture, sort from cows, sort for size, weigh on certified portable scale & weigh w/a 2% on the ground  
**Other Info:** Knife Cut  
**Comments:** Fancy steers from fancy home raised cows. Length, depth and natural thickness you want. Excellent disposition. Heavy front end sorted from approx. 225 steers. Built to go any direction grass, grow yard or grid. No Implants.  
**Rep:** CCV Richard Zweifel (605) 209-6307



**Lot 9058 Lerwick Brothers Base Wt. 500**  
**110 Steer Calves**  
**Location:** David's pens; 18 mi N of Pine Bluffs, WY 30¢ off/on up to 25# over/under base weight. Wt Stop @ 525  
**Breed:** Black/BWF & Red/RWF; Red Angus & Black AngusX cows; Hereford, Black & Red Angus bulls;  
**Origin:** Ranch Raised **Delivered:** 10/25/2025 to 11/5/2025  
**Feed:** On cows & native pasture, salt & mineral  
**Wt Var:** Uneven **Frame:** Med-Large **Flesh** Medium  
**Shots:** Vision 7/Somnus, One Shot Plus (2X), Inforce 3, Long Range wormer; Synovex C  
**Weigh Up:** Early AM gather, sort off cows, sort for loads, haul on buyer's pre-weighted trucks, weigh w/a 2%  
**Other Info:** Knife Cut; Implanted  
**Comments:** Handy weight steers that will make great wheat calves or yearlings. May & June born calves. Sort from 129 hd  
**Rep:** Torrington Michael Schmitt (307) 532-1776



**Lot 9059 Lerwick Brothers Base Wt. 510**  
**110 Steer Calves**  
**Location:** Rhodes Pens; 8 mi E of Chugwater, WY 30¢ off/on up to 25# over/under base weight. Wt Stop @ 535  
**Breed:** 100% CharX; Angus/HerefordX cows; Wright & Schurrtop Charolais bulls;  
**Origin:** Ranch Raised **Delivered:** 10/30/2025 to 11/5/2025  
**Feed:** On cows & native pasture, salt & mineral  
**Wt Var:** Uneven **Frame:** Med-Large **Flesh** Medium  
**Shots:** Vision 7/Somnus, One Shot Plus (2X), Inforce 3, Long Range wormer; Synovex C  
**Weigh Up:** Early AM gather, sort off cows, sort for loads, haul on buyer's pre-weighted trucks, weigh w/a 2%  
**Other Info:** Knife Cut; Implanted  
**Comments:** All out of mature cows that are real producers! Young calves packed full of crossbred genetics. Feed them, graze them or make yearling these are the kind! Sort from 154 hd.  
**Rep:** Torrington Michael Schmitt (307) 532-1776



**Lot 9060**   **Lerwick Brothers**   **Base Wt. 480**  
**115 Heifer Calves**  
**Location:** Rhodes Pens; 8 mi E of Chugwater, WY      30¢ off/on up to 25# over/under base weight. Wt Stop @ 505  
**Breed:** 100% CharX; Angus/HerefordX cows; Wright & Schurrtop Charolais bulls;  
**Origin:** Ranch Raised      **Delivered:** 10/30/2025 to 11/5/2025  
**Feed:** On cows & native pasture, salt & mineral  
**Wt Var:** Uneven      **Frame:** Med-Large      **Flesh** Medium  
**Shots:** Vision 7/Somnus, One Shot Plus (2X), Inforce 3, Long Range wormer; Synovex C  
**Weigh Up:** Early AM gather, sort off cows, sort for loads, haul on buyers pre-weighted trucks, pencil shrink 2%  
**Other Info:** Implanted  
**Comments:** No replacements kept! Sort from 164 hd. All out of mature cows that are real producers! Young calves packed full of crossbred genetics.  
**Rep:** Torrington   Michael Schmitt      (307) 532-1776



---

**Lot 9061**   **M J Ranch**   **Base Wt. 500**  
**110 Steer Calves**  
**Location:** MJ Ranch; 90 mi N of Laramie, WY      30¢ off/on up to 25# over/under base weight. Wt Stop @ 525  
**Breed:** 100% Black/BWF; Angus cows; Angus bulls;  
**Origin:** Ranch Raised      **Delivered:** 11/11/2025 to 11/11/2025  
**Feed:** On cows on native pasture, salt & mineral  
**Wt Var:** Uneven      **Frame:** Med-Large      **Flesh** Med  
**Shots:** Branding: Pyramid 5, Vision 7/Spur, MultiMin 90; Fall: Pyramid 5+Presponse, Vision7/Spur  
**Weigh Up:** Early AM gather, sort from cows, weigh on ground w/a 2%, sort for loads  
**Other Info:** Knife Cut  
**Comments:** Sort these high elevation calves from 180 hd. Usually sell as yearlings that weigh 1000 lbs, but coming off cow due to dry conditions. These will really gain and perform in any program.  
**Rep:** Torrington   Michael Schmitt      (307) 532-1776



---

**Lot 9062**   **M J Ranch**   **Base Wt. 450**  
**115 Heifer Calves**  
**Location:** MJ Ranch; 90 mi N of Laramie, WY      40¢ off/on up to 25# over/under base weight. Wt Stop @ 475  
**Breed:** 100% Black/BWF; Angus cows; Angus bulls;  
**Origin:** Ranch Raised      **Delivered:** 11/11/2025 to 11/11/2025  
**Feed:** On cows on native pasture, salt & mineral  
**Wt Var:** Uneven      **Frame:** Med-Large      **Flesh** Med  
**Shots:** Branding: Pyramid 5, Vision 7/Spur, MultiMin 90; Fall: Pyramid 5+Presponse, Vision7/Spur  
**Weigh Up:** Early AM gather, sort from cows, weigh on ground w/a 2%, sort for loads  
**Other Info:**  
**Comments:** These heifers are usually offered as yearlings but due to dry conditions, they are selling off the cow. Yearling heifers usually weigh 900-950 lbs. Flesh condition will be lighter.  
**Rep:** Torrington   Michael Schmitt      (307) 532-1776



**Lot 9063 Clint Kirchner / Dave Hinnaland**  
**110 Steer Calves**

**Base Wt. 500**

**Location:** Circle, MT; 50 mi W of Glendive, MT **Slide:** 25¢ off @ base weight. Wt Stop @ 530  
**Breed:** 100% Black; Angus cows; Stortz, Wittkopp, McRae & Thiesen Angus bulls;  
**Origin:** Ranch Raised **Delivered:** 10/25/2025 to 11/3/2025 Rep Option  
**Feed:** On the cow, native grass, salt & MLS content tubs  
**Wt Var:** Uneven **Frame:** Med-Large **Flesh** Med  
**Shots:** Branding & Pre-Cond (2X): Vision 7/Somnus, Pyramid 5+Presponse, Nasalgen, Bovilis 3 & Vista Once SQ  
**Weigh Up:** Early AM gather, sort off cows, sex, load on trailers, haul 15-25 miles, unload and weigh straight  
**Other Info:** Knife Cut and Banded **Program** All Natural  
**Comments:** Fancy set of Eastern Montana steer calves. Lots of genetics behind them that will perform. Plenty of cattle to work with. Cattle are gentle and easy to handle. Will sign All Natural affidavit. Not implanted. Long time ranching families!  
**Rep:** Torrington Scott Klind (406) 670-2875



**Lot 9064 Massar Ranch Inc.**  
**110 Heifer Calves**

**Base Wt. 510**

**Location:** Circle, MT; 50 mi W of Glendive, MT **25¢ off/on up to 25# over/under base weight. Wt Stop @ 535**  
**Breed:** 100% Black; Angus cows; Stortz, Thoeney & Wittkopp Angus bulls;  
**Origin:** Ranch Raised **Delivered:** 10/18/2025 to 10/25/2025 Rep Option  
**Feed:** On the cow, native grass, salt & Mountain West mineral  
**Wt Var:** Uneven **Frame:** Med-Large **Flesh** Med  
**Shots:** (2X) Spring & Fall: Clostridial, 7-Way, Vista Once SQ, poured/Dectomax in Fall  
**Weigh Up:** Early AM gather, from 3 locations, sort off cows, sex, load on trailers, haul 5-10 miles, unload and weigh on the ground straight  
**Other Info:** **Program** All Natural  
**Comments:** Fancy set of Eastern Montana heifer calves with lots of genetics behind them. Would make great wheat pasture cattle or a great set of yearlings. Cattle are gentle and easy to handle. Plenty of cattle to work with. Long time ranching family. Will sign an All Natural affidavit!  
**Rep:** Torrington Scott Klind (406) 670-2875



**Lot 9065 Dusty & Jennifer White**  
**100 Steer Calves**

**Base Wt. 500**

**Location:** Circle, MT; 50 mi W of Glendive, MT **25¢ off/on up to 30# over/under base weight. Wt Stop @ 530**  
**Breed:** 95% Black; 5% BWF; Angus cows; Angus (White Angus) bulls;  
**Origin:** Ranch Raised **Delivered:** 10/8/2025 to 10/18/2025 Rep Option  
**Feed:** On the cow, native grass, salt & liquid Nutralix mineral  
**Wt Var:** Uneven **Frame:** Med-Large **Flesh** Med  
**Shots:** Branding: Covexin 8, BoviShield Gold, Nasalgen 3 PMH, poured/Ivermectin; Pre-Cond: Vision 7/Spur, Pyramid 5 +Presponse, Nasalgen 3, poured/Ivermectin; Synovex C  
**Weigh Up:** Early AM gather, from pasture, sort off cows, sex, load on trailers, haul 12-15 miles, unload and weigh straight  
**Other Info:** Banded; Implanted  
**Comments:** Nice set of steer calves that will perform. Lots of genetics behind them. Cattle are gentle and easy to handle. Will make a nice set of grass cattle or wheat pasture. Long time ranching family. All health in good order.  
**Rep:** Torrington Scott Klind (406) 670-2875



**Lot 9066**   **Box 3 Ranch/Eagle Rock Ranch**   **Base Wt. 465**  
**109 Steer Calves**  
**Location:** Eagle Rock Ranch; 20 mi SE of Cheyenne, WY   40¢ off/on up to 25# over/under base weight. Wt Stop @ 490  
**Breed:** 100% Black/BWF; Angus & Hereford cows; Saige Ward Hereford, G-H & Krebs Angus bulls;  
**Origin:** Ranch Raised   **Delivered:** 11/1/2025   to   11/9/2025   Rep Option  
**Feed:** On cows, native grass, salt & mineral  
**Wt Var:** Slightly Uneven   **Frame:** Med-Large   **Flesh** Med  
**Shots:** (2X) BoviShield Gold One Shot, Inforce 3, Vision 7; poured at pre-cond w/Clean Up II  
**Weigh Up:** Early AM gather, sort from cows, sex & weigh on the ground w/a 1%, 2 sets of these calves will be loaded and hauled 15 miles the morning of shipping  
**Other Info:** Knife Cut  
**Comments:** The young end of calves with 75 steers left over. They are fancy for kind.  
**Rep:** Torrington   Jeff Ward   (307) 399-9863



---

**Lot 9067**   **Box 3 Ranch/Eagle Rock Ranch**   **Base Wt. 550**  
**91 Steer Calves**  
**Location:** Eagle Rock Ranch; 20 mi SE of Cheyenne, WY   25¢ off/on up to 25# over/under base weight. Wt Stop @ 575  
**Breed:** 100% Black/BWF; Angus & Hereford cows; Saige Ward Hereford, G-H & Krebs Angus bulls;  
**Origin:** Ranch Raised   **Delivered:** 11/1/2025   to   11/9/2025   Rep Option  
**Feed:** On cows, native grass, salt & mineral  
**Wt Var:** Slightly Uneven   **Frame:** Med-Large   **Flesh** Med  
**Shots:** (2X) BoviShield Gold One Shot, Inforce 3, Vision 7; poured at pre-cond w/Clean Up II  
**Weigh Up:** Early AM gather, sort from cows, sex & weigh on the ground w/a 1%, 2 sets of these calves will be loaded and hauled 15 miles the morning of shipping  
**Other Info:** Knife Cut  
**Comments:** Middle cut of 197 steer calves and will make a great set of yearlings. Same genetics with 2 brands (1 Wyoming & 1 Colorado brand)  
**Rep:** Torrington   Jeff Ward   (307) 399-9863



---

**Lot 9068**   **Box 3 Ranch/Eagle Rock Ranch**   **Base Wt. 610**  
**90 Steer Calves**  
**Location:** Eagle Rock Ranch; 20 mi SE of Cheyenne, WY   18¢ off/on up to 25# over/under base weight. Wt Stop @ 635  
**Breed:** 100% Blk/BWF; Angus & Hereford cows; Saige Ward Hereford, G-H & Krebs Angus bulls;  
**Origin:** Ranch Raised   **Delivered:** 11/1/2025   to   11/9/2025   Rep Option  
**Feed:** On cows, native grass, salt & mineral  
**Wt Var:** Slightly Uneven   **Frame:** Large   **Flesh** Med  
**Shots:** (2X) BoviShield Gold One Shot, Inforce 3, Vision 7; poured at pre-cond w/Clean Up II  
**Weigh Up:** Early AM gather, sort from cows, sort steers from heifers & weigh on the ground w/a 1%, 2 sets of these calves will be hauled 15 miles the day of shipping  
**Other Info:** Knife Cut  
**Comments:** A super set of April born calves. Biggest and best out of 197 steer calves. Cattle set on Wyoming/Colorado state line. Same cattle, same genetics (1 Wyoming & 1 Colorado brand).  
**Rep:** Torrington   Jeff Ward   (307) 399-9863





35th Annual  
**MR** **Reyes/Russell**  
 ANGUS RANCH

Monday February 23rd, 2026 - 1 PM

at the ranch in Wheatland, Wyoming

**SELLING 230 COMING 2 YR OLDS - 10 YEARLING BULLS**

**BULLS RAISED & DEVELOPED IN A REALISTIC RANGE ENVIRONMENT. READY TO GO TO WORK FOR YOU.  
 YOUR SOURCE FOR HIGH ALTITUDE BULLS - PAP TESTED AT 8,000'**



AAA 20530849 BD 05/22/2021



AAA 20150132 BD 02/07/2020



AAA 20530968 BD 6/12/2021



AAA 19853186 BD 02/01/2020



AAA 20409451 BD 01/04/2022



AAA 19914055 BD 06/12/2019

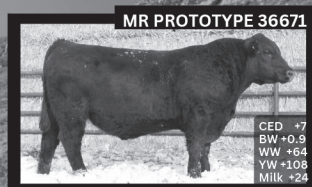

AAA 20531001 BD 05/22/2021



AAA 20530936 BD 06/03/2021

**PAP TESTED**

**WE HAVE BEEN PAP TESTING FOR OVER 40 YEARS!**

Where else in the US can you find Angus Bulls with this depth of quality and degree of accuracy for PAP?

**Jennifer Reyes-Burr**  
 5104 Hwy 34 - Wheatland, Wy 82201  
 (307) 331-1530

**KMR Angus - Keith Russell**  
 21419 WCR 13 - Johnstown, CO 80534  
 (970) 371-7819

**MR Angus - Juan Reyes**  
 98 Olson Rd - Wheatland, Wy 82201  
 (307) 331-1568 (cell)



**WWW.MRANGUSRANCH.COM**



Lot 9069 **Box 3 Ranch/Eagle Rock Ranch** **Base Wt. 430**

**93 Heifer Calves**

**Location:** Eagle Rock Ranch; 20 mi SE of Cheyenne, WY 40¢ off/on up to 25# over/under base weight. Wt Stop @ 455

**Breed:** 100% Black/BWF; Angus & Hereford cows; Saige Ward Hereford, G-H & Krebs Angus bulls;

**Origin:** Ranch Raised **Delivered:** 11/1/2025 to 11/9/2025 Rep Option

**Feed:** On cows, native grass, salt & mineral

**Wt Var:** Slightly Uneven **Frame:** Med-Large **Flesh** Med

**Shots:** (2X) BoviShield Gold One Shot, Inforce 3, Vision 7; poured at pre-cond w/Clean Up II

**Weigh Up:** Early AM gather, sort from cows, sort steers from heifers & weigh on the ground w/a 1%

**Other Info:**

**Comments:** The young end of the calves. Super nice calves can go to wheat or save for grass. Option on the reds to fill the load.

**Rep:** Torrington Jeff Ward (307) 399-9863



Lot 9070 **Box 3 Ranch/Eagle Rock Ranch** **Base Wt. 530**

**94 Heifer Calves**

**Location:** Eagle Rock Ranch; 20 mi SE of Cheyenne, WY 30¢ off/on up to 25# over/under base weight. Wt Stop @ 555

**Breed:** 100% Black/BWF; Angus & Hereford cows; Saige Ward Hereford, G-H & Krebs Angus bulls;

**Origin:** Ranch Raised **Delivered:** 11/1/2025 to 11/9/2025 Rep Option

**Feed:** On cows, native grass, salt & mineral

**Wt Var:** Slightly Uneven **Frame:** Med-Large **Flesh** Med

**Shots:** (2X) BoviShield Gold One Shot, Inforce 3, Vision 7; poured at pre-cond w/Clean Up II

**Weigh Up:** Early AM gather, sort from cows, sort steers from heifers & weigh on the ground w/a 1%

**Other Info:**

**Comments:** Top end of straight black heifers and balance of the BWF. Buyer has option on red baldy heifers and make a 60,000 lb load.

**Rep:** Torrington Jeff Ward (307) 399-9863



Lot 9071 **Box 3 Ranch/Eagle Rock Ranch** **Base Wt. 580**

**86 Heifer Calves; Replacement Quality**

**Location:** Eagle Rock Ranch; 20 mi SE of Cheyenne, WY 25¢ off/on up to 25# over/under base weight. Wt Stop @ 605

**Breed:** 100% BWF; Angus & Hereford cows; Saige Ward Hereford, G-H & Krebs Angus bulls;

**Origin:** Ranch Raised **Delivered:** 11/1/2025 to 11/9/2025 Rep Option

**Feed:** On cows, native grass, salt & mineral

**Wt Var:** Uneven **Frame:** Large **Flesh** Med

**Shots:** (2X) BoviShield Gold One Shot, Inforce 3, Vision 7; poured at pre-cond w/Clean Up II

**Weigh Up:** Early AM gather, sort from cows, sort steers from heifers & weigh on the ground w/a 1%

**Other Info:**

**Comments:** Sort the very best out of 185 hd of F1 Baldy heifers. Super good kind will make excellent set of mother cows. These heifers have been purchased and bred for the last several years. Buyer has option to take an additional 10 hd of fancy RWF heifers and make a 60,000 lb load.

**Rep:** Torrington Jeff Ward (307) 399-9863





Lot 9072 Donnelly & Bedessem Base Wt. 520

100 Steer Calves

Location: Donnelly Pens; 2 mi W of Laramie, WY 20¢ off/on up to 25# over/under base weight. Wt Stop @ 545

Breed: 100% Black/BWF; Angus BWF cows; SimAngus & RWF, Gunsight Angus bulls;

Origin: Ranch Raised Delivered: 11/1/2025 to 11/12/2025 Rep Option

Feed: Native grass

Wt Var: Uneven

Frame: Med-Large Flesh Med

Shots: Branding & Pre-Con: Inforce 3, BoviShield Gold One Shot, Ultrabac 7/Somubac; Ralgro

Weigh Up: Early AM gather, sort from cows, sort steers from heifers, sort for loads, load on buyer's pre-weighed truck & weigh w/a 1%

Other Info: Knife Cut; Implanted

Comments: Very nice set of young high elevation steers. Send them to wheat or save them for grass.

Rep: Torrington Jeff Ward (307) 399-9863



Lot 9073 Donnelly & Bedessem Base Wt. 500

100 Heifer Calves

Location: Donnelly Pens; 2 mi W of Laramie, WY 20¢ off/on up to 25# over/under base weight. Wt Stop @ 525

Breed: 100% Black/BWF; Angus BWF cows; SimAngus & RWF, Gunsight Angus bulls;

Origin: Ranch Raised Delivered: 11/1/2025 to 11/12/2025 Rep Option

Feed: Native grass

Wt Var: Uneven

Frame: Med-Large Flesh Med

Shots: Branding & Pre-Con: Inforce 3, BoviShield Gold One Shot, Ultrabac 7/Somubac

Weigh Up: Early AM gather, sort from cows, sort steers from heifers, sort for loads, load on buyer's pre-weighed truck & weigh w/a 1%

Other Info:

Comments: Nice set of high elevation calves. Sort the very best out of 140 hd. No replacements kept!

Rep: Torrington Jeff Ward (307) 399-9863



**Lot 9074 Wurtsmith Land & Cattle****Base Wt. 525****85 Steer Calves**

**Location:** Wurtsmith & Schlegel Ranch; 4 mi N of Burns, CO; 30¢ off/on up to 25# over/under base weight. Wt Stop @ 175 mi S of Laramie, WY 550

**Breed:** 100% Black & BWF; Black Angus & Black Baldy (Reyes Russell & Walters Angus breeding); Closed herd for 50+ years. cows; Registered Low PAP Black Angus (PAP test below 40) bulls;

**Origin:** Ranch Raised **Delivered:** 11/10/2025 to 11/15/2025 Rep Option

**Feed:** On cows, native grass, grass hay meadows, mineral & salt

**Wt Var:** Slightly-Uneven **Frame:** Med-Large **Flesh** Medium

**Shots:** Birth: Alpha 7, Clostridium Type A & C; Branding: Pyramid 5+Presponse, Myco-Bac; June 15: ViraShield 6/Somnus, Myco-Bac; Pre-Cond: Pyramid 5+Presponse, Vision 7/Somnus

**Weigh Up:** Early AM gather, sort calves from cows, sex, size, weigh on the ground w/a 2%, weigh back cuts. Approx. 1-45,000 lb load.

**Other Info:** Banded

**Comments:** Fancy set of high elevation steers from long time Colorado ranching family. Younger end of the steers to make high elevation yearlings. NO implants. Very complete vaccination program. Family brands. Dust free corrals. \$750 freight adjustment.

**Rep:** CCV Chuck Petersen (307) 575-4015

**Lot 9075 Wurtsmith Land & Cattle****Base Wt. 625****80 Steer Calves**

**Location:** Wurtsmith & Schlegel Ranch; 4 mi N of Burns, CO; 18¢ off/on up to 25# over/under base weight. Wt Stop @ 175 mi S of Laramie, WY 650

**Breed:** 100% Black & BWF; Black Angus & Black Baldy (Reyes Russell & Walters Angus breeding); Closed herd for 50+ years. cows; Registered Low PAP Black Angus (PAP test below 40) bulls;

**Origin:** Ranch Raised **Delivered:** 11/10/2025 to 11/15/2025 Rep Option

**Feed:** On cows, native grass, grass hay meadows, mineral & salt

**Wt Var:** Slightly-Uneven **Frame:** Med-Large **Flesh** Medium

**Shots:** Birth: Alpha 7, Clostridium Type A & C; Branding: Pyramid 5+Presponse, Myco-Bac; June 15: ViraShield 6/Somnus, Myco-Bac; Pre-Cond: Pyramid 5+Presponse, Vision 7/Somnus

**Weigh Up:** Early AM gather, sort calves from cows, sex, size, weigh on the ground with a 2%, weigh back cuts. Approximately 1-50,000 lb load.

**Other Info:** Banded

**Comments:** Fancy set of high elevation steers from long time Colorado ranching family. Biggest & best end of 170 steers. NO implants. Very complete vaccination program. Family brands. Dust free corrals.

**Rep:** CCV Chuck Petersen (307) 575-4015



Lot 9076 **Wurtsmith Land & Cattle** **Base Wt. 525**

**100 Heifer Calves; Replacement**

**Location:** Wurtsmith & Schlegel Ranch; 4 mi N of Burns, CO; 30¢ off/on up to 25# over/under base weight. Wt Stop @ 175 mi S of Laramie, WY 550

**Breed:** 100% Black & BWF; Black Angus & Black Baldy (Reyes Russell & Walters Angus breeding); Closed herd for 50+ years. cows; Registered Low PAP Black Angus (PAP test below 40) bulls;

**Origin:** Ranch Raised **Delivered:** 11/10/2025 to 11/15/2025 Rep Option

**Feed:** On cows, native grass, grass hay meadows, mineral & salt

**Wt Var:** Slightly-Uneven **Frame:** Med-Large **Flesh** Medium

**Shots:** Birth: Alpha 7 ,Clostridium Type A & C; Branding: Pyramid 5+Presponse, Myco-Bac; June 15: ViraShield 6/Somnus, Myco-Bac; Pre-Cond: Pyramid 5+Presponse, Vision 7/Somnus

**Weigh Up:** Early AM gather, sort calves from cows, sex, weigh on the ground with a 2%, weigh back cuts. Approx. 1-52,500 lb load.

**Other Info:**

**Comments:** Fancy set of high elevation heifers from long time Colorado ranching family. Replacement quality to go back to the mountains. NO implants. Very complete vaccination program. Family brands. Dust free corrals.

**Rep:** CCV Chuck Petersen (307) 575-4015



---

Lot 9077 **Snowden Cattle** **Base Wt. 510**

**110 Heifer Calves; Replacement**

**Location:** Klumker Corrals; 5 mi W of Toponas, CO; 155 mi 30¢ off/on up to 25# over/under base weight. Wt Stop @ SW of Laramie , WY 535

**Breed:** 100% Blk/BWF; Predominantly Black Angus & Black AngusX cows; Leachman Stablizer Black Composite bulls;

**Origin:** Ranch Raised **Delivered:** 11/1/2025 to 11/10/2025 Rep Option

**Feed:** On cows on native high mtn grass, salt & mineral

**Wt Var:** Slightly Uneven **Frame:** Med-Large **Flesh** Med

**Shots:** Branding: BoviShield Gold 5 One Shot, UltraBac 8, MultiMin 90, Ralgro; Pre-Cond: BoviShield Gold 5 One Shot, UltraBac 8 & Ivermectin pour-on

**Weigh Up:** Early AM gather, sort from cows, sex, size, weigh on ground w/a 2%

**Other Info:** Implanted

**Comments:** Fancy set of heifers that would be perfect to go to a high elevation replacement heifer program. Born & raised from 9,000-10,000'. No replacement kept, sort out of 160 heifers. Deliver later!

**Rep:** CCV Chuck Petersen (307) 575-4015



Lot 9078 Mountain Enterprises Base Wt. 550

110 Steer Calves

Location: Canadian Creek; 13 mi N of Walden, CO 25¢ off/on up to 25# over/under base weight. Wt Stop @ 575

Breed: 50% Black; 50% BWF; Anugs & SimAngus cows; SimAngus bulls;

Origin: Ranch Raised Delivered: 11/1/2025 to 11/5/2025 Rep Option

Feed: On cows, on native grass, free choice salt & high phosphate mineral

Wt Var: Slightly Uneven Frame: Med-Large Flesh Med

Shots: Birth: Alpha 7 C&D; Branding: Pyramid 5+Presponse, 7-Way, MultiMin; Pre-Cond: Pyramid 5+Presponse & 7-Way

Weigh Up: Early AM gather, sort off cows, pre-sexed, weigh on the ground w/a 2%, sort for loads

Other Info: Knife Cut

Comments: Choice to fancy high elevation steer calves from a first time CCV consignor! Calves were born March to May from a cow herd that is heavily influenced by Sitz Angus Genetics. Calves will load at two locations, Canadian Ranch and Huston Ranch. Sorting one load from 175 hd. Quality runs deep.

Rep: CCV Zach Johnson / Chuck Petersen (307) 575-2171 / (307) 575-4015



Lot 9079 Nelson & Hodge Base Wt. 540

100 Steer Calves

Location: Nelson Ranch; 6 mi W of Lusk, WY 30¢ off/on up to 25# over/under base weight. Wt Stop @ 565

Breed: 90% Black; 6% BWF; 4% Red; Black Angus cows; WEBO, Sellman, M Diamond & Booth Cherry Creek Black Angus bulls;

Origin: Ranch Raised Delivered: 9/26/2025 to 9/26/2025

Feed: On cows, native pasture, salt & mineral

Wt Var: Slightly Uneven Frame: Med Flesh Med

Shots: Branding & Pre-Cond: Vista Once SQ, Vision 7/Somnus; Synovex C

Weigh Up: Early AM gather, sort off cows, sex, sort for load, haul 6 miles and weigh on the truck w/a 2%

Other Info: Knife Cut; Implanted

Comments: Fancy mid weight calves that will go to wheat and make excellent yearlings next summer. Have been retaining ownership selling as yearlings and weighing 1000 lbs+.

Rep: CCV Justin Smith (307) 340-0724



**Lot 9080**   **Troy & Jordyn Haefele**   **Base Wt. 550**  
**95 Steer Calves**  
**Location:** Ranch Corrals; 25 mi S of Chadron, NE      25¢ off/on up to 25# over/under base weight. Wt Stop @ 575  
**Breed:** 100% Black/BWF; Black Angus & Black Baldy cows; Linz Heritage & 44 Farms registered Black Angus bulls;  
**Origin:** Ranch Raised      **Delivered:** 11/1/2025   to   11/8/2025   Rep Option  
**Feed:** On cows on native grass, free choice salt & mineral  
**Wt Var:** Uneven      **Frame:** Med-Large      **Flesh** Med  
**Shots:** Branding: Vista Once, Nasalgen 3 PMH, Vision 7/Somnus/Spur, Dectomax Inj; Pre-Con: Vista Once, Nasalgen 3 PMH, Vision 7/Somnus/Spur, StandGuard pour-on  
**Weigh Up:** Early AM gather, sort from cows, sex, weigh on the ground w/a 2%  
**Other Info:** Knife Cut

**Comments:** Fancy, uniform, reputation set of steers coming in November. Lots of eye appeal and performance. You will love them. April and May calves. Family brands. Pre-Cond in early September. No implants.

**Rep:** CCV   Chuck Petersen      (307) 575-4015



---

**Lot 9081**   **Troy & Jordyn Haefele**   **Base Wt. 525**  
**100 Heifer Calves; Replacement Quality**  
**Location:** Ranch Corrals; 25 mi S of Chadron, NE      30¢ off/on up to 25# over/under base weight. Wt Stop @ 550  
**Breed:** 100% Black/BWF; Black Angus & Black Baldy cows; Linz Heritage & 44 Farms registered Black Angus bulls;  
**Origin:** Ranch Raised      **Delivered:** 11/1/2025   to   11/8/2025   Rep Option  
**Feed:** On cows on native grass, free choice salt & mineral  
**Wt Var:** Uneven      **Frame:** Med-Large      **Flesh** Med  
**Shots:** Branding: Vista Once, Nasalgen 3 PMH, Vision 7/Somnus/Spur, Dectomax Inj; Pre-Con: Vista Once, Nasalgen 3 PMH, Vision 7/Somnus/Spur, StandGuard pour-on  
**Weigh Up:** Early AM gather, sort from cows, sex, weigh on the ground w/a 2%  
**Other Info:**

**Comments:** Fancy, uniform, reputation set of heifers coming in November. April & May calves. No implants - many would be replacement kind. Family brands. Pre-Cond in early September!

**Rep:** CCV   Chuck Petersen      (307) 575-4015





# **GROW WITH** **GELBVIEH**



**MORE PAY WEIGHT. MORE PROFIT.**

**GELBVIEH & BALANCER®**

**VISIT [GELBVIEH.ORG](http://GELBVIEH.ORG) TO LEARN MORE**



**Lot 9082 Utopia Livestock** **Base Wt. 540**  
**100 Steer Calves**

**Location:** Ranch pens; 20 mi W of Torrington, WY 30¢ off/on up to 25# over/under base weight. Wt Stop @ 565

**Breed:** 90% Black; 10% BWF; Black Angus cows; Black Angus bulls;  
**Origin:** Ranch Raised **Delivered:** 11/1/2025 to 11/10/2025 Rep Option  
**Feed:** Running out on native grass, free choice salt & mineral, Vitalix tubs  
**Wt Var:** Slightly Uneven **Frame:** Med **Flesh** Heavy  
**Shots:** Branding & Pre-Cond: 7-Way, ViraShield 6, poured/Ivermectin  
**Weigh Up:** Early AM gather, sort from cows, weigh on buyer's trucks at the Spectner Feedlot which is 7 miles from the ranch and weigh w/a 2%  
**Other Info:** Knife Cut; Implanted  
**Comments:** Nice set of black calves with many repeat buyers. Cattle handle very quiet and are horseback and cake broke.  
**Rep:** CCV Nolan Brott (307) 216-0033



**Lot 9083 Tillard Bros** **Base Wt. 575**  
**300 Steer Calves**

**Location:** Tillard Ranch; 35 mi N of Douglas, WY; 20 mi N of Glenrock, WY 25¢ off/on up to 25# over/under base weight. Wt Stop @ 600

**Breed:** Angus; Black Angus with a few Black Baldies; MR/Reyes Black Angus (70+ years closed herd) cows; MR/Reyes registered Black Angus bulls;  
**Origin:** Ranch Raised **Delivered:** 10/20/2025 to 10/27/2025 Rep Option  
**Feed:** On cows, native grass, salt & mineral  
**Wt Var:** Uneven **Frame:** Med-Large **Flesh** Med  
**Shots:** Branding: Vista Once, Vision 7/Somnus, No Implants  
**Weigh Up:** Early AM gather, sort from cows, sex, weigh on the ground with a 2% shrink, weigh back cuts. Approx 3-57,500 lb loads.  
**Other Info:** Knife Cut  
**Comments:** Fancy set of steers from long time Wyoming ranch family. Exceptional quality and uniformity. 3 ship dates of 10/20/25, 10/22/25, and 10/27/25. 100 head per delivery. Ship from locations: 35 miles N of Douglas, WY, 32 miles N of Douglas, WY, and 20 miles N of Glenrock, WY.  
**Rep:** CCV Chuck Petersen (307) 575-4015



**Lot 9084 Tillard Bros** **Base Wt. 635**  
**190 Steer Calves**

**Location:** Tillard Ranch; 60 mi N of Douglas, WY 18¢ off/on up to 25# over/under base weight. Wt Stop @ 660

**Breed:** Angus; Black Angus with a few Black Baldies; MR/Reyes Black Angus (70+ years closed herd) cows; MR/Reyes registered Black Angus bulls;

**Origin:** Ranch Raised **Delivered:** 10/16/2025 to Rep Option

**Feed:** On cows, native grass, salt & mineral

**Wt Var:** Uneven **Frame:** Med-Large **Flesh** Med

**Shots:** Branding: Vista Once, Vision 7/Somnus, No Implants

**Weigh Up:** Early AM gather, sort from cows, sex, weigh on the ground with a 2% shrink, weigh back cuts. Approx 2-60,000 lb loads.

**Other Info:** Knife Cut

**Comments:** Fancy set of steers from long time Wyoming ranch family. Biggest and best end of the steer calves. Exceptional quality and uniformity. Ship on 10/16/25.

**Rep:** CCV Chuck Petersen (307) 575-4015



---

**Lot 9085 M Diamond Angus** **Base Wt. 560**  
**90 Steer Calves**

**Location:** Wintermote; 15 mi E of Douglas, WY Slide:25¢ off @ base weight.

**Breed:** 95% Black; 5% BWF; Black Angus cows; M Diamond Black Angus bulls;

**Origin:** Ranch Raised **Delivered:** 10/17/2025 to 10/25/2025 Rep Option

**Feed:** On cows, native pasture, salt & mineral

**Wt Var:** Slightly Uneven **Frame:** Med-Large **Flesh** Med

**Shots:** Branding: Inforce 3, 7-Way Somnus/Spur; Pre-Cond: 7-Way Somnus/Spur, Vista Once; Synovex C

**Weigh Up:** Early AM gather, sort off cows, sex, sort for load, load on buyer's pre-weighted truck, haul 40 miles to Lusk and weigh w/a 2%

**Other Info:** Knife Cut and Banded; Implanted

**Comments:** Big framed calves with lots of genetics to make excellent yearlings. Sort from 110 hd.

**Rep:** CCV Justin Smith (307) 340-0724



---

**Lot 9086 Dalles & Kay** **Base Wt. 580**  
**188 Steer Calves**

**Location:** Dalles Ranch; 15 mi W of Laramie, WY 16¢ off/on up to 25# over/under base weight. Wt Stop @ 605

**Breed:** 100% Black/BWF; Angus & Baldy cows; Angus & Hereford bulls;

**Origin:** Ranch Raised **Delivered:** 10/14/2025 to 10/14/2025

**Feed:** On cows, native grass, salt & mineral

**Wt Var:** Uneven **Frame:** Med-Large **Flesh** Med

**Shots:** Pyramid 5+Presponse (2X), Vision 7/Somnus (2X), MultiMin (2X), (Alpha 7 at Birth)

**Weigh Up:** Early AM gather, sort from cows, size and weigh on the ground w/a 2%

**Other Info:** Knife Cut

**Comments:** Super set of steer calves. Sort the best of 208 steers. High elevation and coming out of the drought. Years of genetics. Two family brands. Cattle will deliver on 10/14/25.

**Rep:** Torrington Jeff Ward (307) 399-9863



Lot 9087 L Bar F Base Wt. 615

95 Steer Calves

Location: L Bar F Ranch; 16 mi N of Cheyenne, WY 18¢ off/on up to 25# over/under base weight. Wt Stop @ 640

Breed: 85% CharX; 15% Black/BWF; Angus & CharX cows; DeBruycker Charolais & 44 Farms Angus bulls;  
Origin: Ranch Raised Delivered: 11/10/2025 to 11/22/2025 Rep Option  
Feed: On cows, on native pasture & improved pasture, free choice salt & mineral  
Wt Var: Slightly Uneven Frame: Med-Large Flesh Med  
Shots: UltraChoice 8, Inforce 3, One Shot BVD; Pre-Cond: One Shot BVD, Vision 7/Somnus & BoviShield Gold 5  
Weigh Up: Early AM gather, sort off cows, sort for sex, weigh on the ground w/a 2% and sort for loads  
Other Info: Knife Cut Program NHTC, SAV, VNB, Charolais Advantage, BeefCare

Age/Src: IMI Global

Comments: Fancy high powered calves sired by industry leading DeBruycker and 44 Farms bulls. May and June born calves that are loaded with genetics and in a handy location. Sort from roughly 140 hd.

Rep: CCV Zach Johnson (307) 575-2171



Lot 9088 L Bar F Base Wt. 560

95 Heifer Calves

Location: L Bar F Ranch; 16 mi N of Cheyenne, WY 25¢ off/on up to 25# over/under base weight. Wt Stop @ 585

Breed: 85% CharX; 15% Black/BWF; Angus & CharX cows; DeBruycker Charolais & 44 Farms Angus bulls;  
Origin: Ranch Raised Delivered: 11/10/2025 to 11/22/2025 Rep Option  
Feed: On cows, on native pasture & improved pasture, free choice salt & mineral  
Wt Var: Slightly Uneven Frame: Med-Large Flesh Med  
Shots: UltraChoice 8, Inforce 3, One Shot BVD; Pre-Cond: One Shot BVD, Vision 7/Somnus & BoviShield Gold 5  
Weigh Up: Early AM gather, sort off cows, sort for sex, weigh on the ground w/a 2% and sort for loads  
Other Info: Program NHTC, SAV, VNB, Charolais Advantage, BeefCare

Age/Src: IMI Global

Comments: Fancy high powered May and June born heifer calves. Sired by industry leading DeBruycker Charolais and 44 Farms Angus bulls. Color may vary slightly depending on sort.

Rep: CCV Zach Johnson (307) 575-2171



Lot 9089 Clark Ranch Base Wt. 625

**80 Steer Calves**

Location: Corrals; 30 mi NE of Lusk, WY 18¢ off/on up to 25# over/under base weight. Wt Stop @ 650

Breed: 95% Black; 5% BWF; Black Angus cows; Ken Haas registered Black Angus bulls;

Origin: Ranch Raised

Delivered: 10/15/2025 to 10/15/2025

Feed: On cows on native pasture

Wt Var: Slightly Uneven

Frame: Med-Large Flesh Med

Shots: Branding: Vista Once & 7-Way; Pre-Cond: Vista Once, 7-Way, poured; Synovex C

Weigh Up: Early AM gather, sort off cows, sex, weigh on the ground w/a 2%

Other Info: Knife Cut; Implanted

Comments: Fancy, nice framed steer calves. Lots of performance and quality. Top quality sort from 100 hd. Many repeat buyers. Coming from a reputation ranch.

Rep: CCV Hunter Dockery (307) 340-1202



Lot 9090 Clark Ranch Base Wt. 600

**90 Heifer Calves; Replacement Quality**

Location: Corrals; 30 mi NE of Lusk, WY 18¢ off/on up to 25# over/under base weight. Wt Stop @ 625

Breed: 95% Black; 5% BWF; Black Angus cows; Ken Haas registered Black Angus bulls;

Origin: Ranch Raised

Delivered: 10/15/2025 to 10/15/2025

Feed: On cows on native pasture

Wt Var: Slightly Uneven

Frame: Med-Large Flesh Med

Shots: Branding: Vista Once & 7-Way; Pre-Cond: Vista Once, 7-Way, poured

Weigh Up: Early AM gather, sort off cows, sex, weigh on the ground w/a 2%

Other Info:

Comments: Fancy load of black hided heifer calves. Nice framed calves that will perform. Top quality sort from 120 hd. Replacement quality with no replacements kept. No implants.

Rep: CCV Hunter Dockery (307) 340-1202



Lot 9091 Ned & Jay McKee Base Wt. 630/600

**50 Steer Calves; 45 Heifer Calves(\$20/cwt. BACK)**

Location: McKee Headquarters; 7 mi E of Baggs, WY Slide: 16¢ off @ base weight. Wt Stop @ 655/625

Breed: 90% Blk/BWF; 10% Red/RWF; Angus & BWF cows; Saige Ward Hereford bulls;

Origin: Ranch Raised

Delivered: 10/25/2025 to 11/5/2025 Rep Option

Feed: On cows & native grass

Wt Var: Uneven

Frame: Large Flesh Med

Shots: (2X) Vision 7 & Pyramid 5+Presponse

Weigh Up: Early AM gather, sort from cows, sort str from hfrs, weigh on the ground w/a 1%

Other Info: Banded

Comments: Sort the biggest and best out of 150 calves. Lots of big black baldy calves. No replacements kept. Heifers have been bred for the last 4 years.

Rep: Torrington Jeff Ward (307) 399-9863



**Lot 9092 IX Ranch Base Wt. 900**  
**250 Bred Heifers**

**Location:** Terrial Farms; 15 mi S of Hay Springs, NE 2¢ off/on up to 26# over/under base weight.  
**Breed:** 85% Black; 15% Red; Leachman Stabilizer  
**Origin:** Ranch Raised **Delivered:** 11/1/2025 to 11/12/2025 Rep Option  
**Feed:** Native grass, salt & mineral  
**Wt Var:** Uneven **Frame:** Med **Flesh** Med  
**Shots:** Pyramid 5+Presponse, Vision 7 & Vista 3 VL5  
**Weigh Up:** Early AM gather, and weigh on the ground straight  
**Other Info:** Sitz Essential 73 W, Conneally Rowden ; Preg Checked Expected Calving Date is 3/6/2026;  
**Comments:** Very nice set of composite bred heifers. All AI bred and coming in November. Tons of quality Leachman genetics. Bred back to the most elite calving bulls. Take or leave the red cattle. Will sell in groups of 10 or more, your choice!  
**Rep:** Torrington Jeff Ward (307) 399-9863

---

**Lot 9093 IX Ranch Base Wt. 900**  
**279 Bred Heifers**

**Location:** IX Ranch; 10 mi SE of Big Sandy, MT; 232 mi NW of Billings, MT 2¢ off/on up to 26# over/under base weight.  
**Breed:** 85% Black; 15% Red; 1% RWF; Leachman Stabilizer  
**Origin:** Ranch Raised **Delivered:** 11/1/2025 to 11/12/2025 Rep Option  
**Feed:** Native grass, salt & mineral  
**Wt Var:** Uneven **Frame:** Med **Flesh** Med  
**Shots:** Ivermax, Fusogard, PregGuard Gold FP10 & Scourboss  
**Weigh Up:** Early AM gather, and weigh straight  
**Other Info:** Leachman Stabilizer Bulls with an avg BW EPD of -1.4 ; Expected Calving Date is 2/26/2026 to 3/26/2026;  
**Comments:** Very nice set of composite bred heifers. Preg checked by Ultrasound. This herd has tested in the top 13% of the cow/calf index Zoetis test. Years of carcass genetics bred in this cow herd, along with the stability of Leachman genetics. Option to take 35 hd or more.  
**Rep:** Torrington Jeff Ward (307) 399-9863

---

**Lot 9094 Miles Land & Livestock**  
**34 Bred Heifers**

**Base Wt. 950**

**Location:** Corrals; 6 mi E of Wheatland, WY Slide:\$1/lb. off @ 26 lbs under base wt.  
**Breed:** 40% CharX; 30% Red; 30% Black; Black & Red cows; TD & Reyes registered Black Angus & Silver Spur Range Fire Charolais bulls;  
**Origin:** Ranch Raised **Delivered:** 9/12/2025 to 9/18/2025 Rep Option  
**Feed:** Ground hay & silage  
**Wt Var:** Uneven **Frame:** Med-Large **Flesh** Med  
**Shots:** Branding: Pyramid 5+Presponse & Vision 7; Weaning: Pyramid 5+Presponse, Vision 7/Somnus & poured; Aug 21st: ViraShield 6 + VL5 HB, Ivomec & Fusogard  
**Weigh Up:** Early AM gather, from pen and weigh on the truck straight  
**Other Info:** Preg Checked on 8/21/2025;; Expected Calving Date is 1/1/0001;  
**Comments:** Fancy crossbred heifers. Bred to low birth weight TD Angus and Reyes bulls costing \$11,000-\$14,000 each, with calving ease 11-12 EPD and low PAP. Will start calving 04/15/25 for 30 days. Test weigh on 09/02/25. \$800 Freight Adj!!  
**Rep:** Torrington Ty Thompson (307) 340-0770



# Supporting ranchers for four generations.



At Pinnacle Bank, we've been serving farmers and ranchers since 1918. Whether you need a loan or just a bank you can trust, you'll find a partner you can rely on at any of our branches. Stop by and let us put our resources to work for you.

CHEYENNE.....	1700 Goodnight Trail, 307.637.3552	SUNDANCE - LPO...	406 E. Cleveland St., 307.283.3372
	3518 Dell Range Blvd., 307.637.7244	THERMOPOLIS .....	125 South 5 <sup>th</sup> St., 307.864.5555
CODY .....	1702 Sheridan Ave., 307.527.7186	TORRINGTON .....	2000 Main St., 307.532.2181
GILLETTE .....	815 Madison St., 307.682.0089	WORLAND.....	644 Big Horn Ave., 307.347.3215
LARAMIE.....	866 N. 4 <sup>th</sup> St. 307.314.4966		
MITCHELL, NE.....	1151 Broadway St., 308.623.1611		
MOORCROFT .....	602 E. Converse St., 307.756.3473		
NEWCASTLE.....	1401 Washington Blvd., 307.746.4466		
POWELL.....	175 N. Evarts St., 307.754.7955		



THE WAY BANKING SHOULD BE

[wypinnbank.com](http://wypinnbank.com)

MEMBER FDIC