

CATTLE COUNTRY VIDEO

Oregon Trail Classic

Tuesday, August 9th, 2022 - 8:00 am MT

Wednesday, August 10th, 2022 - 8:00 am MT

Gering Civic Center - Gering, Nebraska

*"Salute to the Ag Industry &
those who keep it moving"*

- 
- **Sale Day Bid Line: 307-575-5005**
 - **Broadcast on Dish Network Channel 998**
 - **Online Viewing & Bidding Available on Cattle USA**
 - **Preview Lots on Catalog Page on www.cattlecountryvideo.com**

www.cattlecountryvideo.com

AROVYN[®]
(tulathromycin injection)
Injectable Solution
Antibiotic



All the expertise
and support of
Merck Animal Health
plus the benefits of
tulathromycin.

Available in 50, 100, 250 and 500 mL vials

Target bovine respiratory disease with *confidence*.



Access to the industry's leading technical service team, with extensive expertise in managing BRD



Part of the industry's most comprehensive antimicrobial portfolio



Pharmaceutical equivalence to the pioneer product, with identical amounts of the same active ingredient



Backed by continuous investment in real-world BRD and animal health solutions with an eye to the future

For beef and non-lactating dairy cattle

- Treats and controls respiratory disease caused by all four major pathogens, including *Mycoplasma bovis*
- Treats pinkeye and foot rot

For suckling, dairy and veal calves

- Treats respiratory disease caused by all four major BRD pathogens

➡ [AROVYNforBRD.com](https://www.merck-animal-health-usa.com/AROVYNforBRD.com)

DOSAGE & ADMINISTRATION: Inject subcutaneously as a single dose in the neck at a dosage of 2.5 mg/kg (1.1 mL/100 lb) body weight (BW). Do not inject more than 10 mL per injection site.

IMPORTANT SAFETY INFORMATION: AROVYN has a pre-slaughter withdrawal time of 18 days in cattle. Do not use in female dairy cattle 20 months of age or older. Do not use in animals known to be hypersensitive to the product. See Full Prescribing Information.

MAHCattle.com • 800-521-5767 • © 2022 Merck & Co., Inc., Rahway, NJ, USA and its affiliates. All rights reserved. US-ARV-220400002



Cattle Country Video

Welcome Valued Customers,

We at Cattle Country Video are pleased to announce the offering for The Oregon Trail Classic video auction to be held August 9th and 10th at the Gering Civic Center in Gering, Nebraska. We will be offering approximately 77,071 head of the finest cattle from the High Plains and Rocky Mountain regions. The sale will start at 8:00 am MT on Tuesday, August 9th, with 46,855 head of yearling feeder steers and heifers, followed by 540 head of bred cows. On Wednesday, August 10th, at 8:00 am MT, the sale will feature 29,676 head of calves (3,353 weaned).

The Oregon Trail Classic will be broadcast live on Dish Network channel 998 (this channel is part of the high-definition package from Dish Network) and online at www.cattleusa.com under the Cattle Country Video tab. The catalog and video for individual lots can be previewed at www.cattlecountryvideo.com by clicking on the catalog tab. For more information, or to register for a buyer's number, please call (575) 781-0196 and ask for Wayne. Questions on individual lots of cattle can be directed to the representative whose contact number is listed with the lot.

Please be aware of several options in our yearling offering. If these options are exercised it could create a difference in the time certain lots will sell. Please check in often to our progress.

Please plan to join us Tuesday evening, August 9th, at the Five Rocks Amphitheater for cocktails and a steak barbeque starting at 5:30 pm. Please RSVP by August 5th, by calling (575) 781-0196 or (307) 532-3333. We encourage all buyers and sellers to attend. It is a great opportunity to visit with old friends and make new ones.

Our next video auction will be Thursday, September 15th, 2022 in Cheyenne, WY. The consignment deadline is Friday, August 26th, 2022.

We will be hosting a Ranch Rodeo on the afternoon of September 15th. It will start approximately at 2:30 PM following our video auction, so please come and enjoy the Rodeo with us. You can call Ty Thompson for more information. His number is (307) 340-0770.

Cattle Country Video is celebrating its 13th year of production. Thank you for your continued support and for trusting us to help you with your cattle marketing needs. We hope to see you on The Oregon Trail!

Sincerely,

Cattle Country Video Staff

Lex Madden, Michael Schmitt, Chuck Petersen

Leah Wayne Overton & Ellie Schmitt

CCV Representatives

OREGON TRAIL CLASSIC

GERING CIVIC CENTER • GERING, NEBRASKA

Tuesday, August 9th, 2022 • 8:00 am MT

Wednesday, August 10th, 2022 • 8:00 am MT

- ♦ Sale Day Bid Line: 307-575-5005
- ♦ Broadcast on Dish Network Channel 998
- ♦ View Sale & Bid Online @ www.cattleusa.com
- ♦ Preview Lots on www.cattlecountryvideo.com

ORDER OF EVENTS

Tuesday, August 9th - 8:00 am

- Yearlings & Bred Stock
- Social Hour & Steak BBQ at Gering Amphitheater at 5:30 pm MT

Wednesday, August 10th - 8:00 am

- Calves & Weaned Calves

FEATURING

77,071 head ~ Including

24,379.....	Yearling Steers
22,476.....	Yearling Heifers
18,860.....	Steer Calves
7,463.....	Heifer Calves
3,353.....	Weaned Steers & Heifers
540.....	Bred Females

SOCIAL HOUR & STEAK BBQ FOR CONSIGNORS & BUYERS

Tuesday, August 9th

Five Rocks Amphitheater in Gering, Nebraska

Cocktails @ 5:30 (no host), Dinner @ 6:00

Call by August 5th to RSVP 575-781-0196 or 307-532-3333

HOTEL INFO FOR GERING SALE

*COBBLESTONE - GERING - \$89 + tax
308-633-7660

*HOTEL 21 - GERING - \$95 + tax
308-633-5795
Ask for Stephanie

*MONUMENT INN - GERING - \$90 + tax
308-436-1950

BUYERS

ALL BUYERS WISHING TO BID ONLINE ON WWW.CATTLEUSA.COM OR BY PHONE SHOULD REGISTER ON OR BEFORE AUGUST 5TH, 2022

WATCH AND BID ON THE INTERNET

Internet viewing and bidding can be done at www.cattleusa.com. You must register prior to sale day to be able to either view or bid. Registration can be done @ www.cattleusa.com. You will receive an email confirming your registration. Each individual will have a different viewing experience as your speed depends on your internet provider. A speed test can be done at www.speedtest.net and your connection speed should be at least 800 kbts or greater.

AUCTION TERMS:

- Every effort has been made to assure the correctness of this catalog, but all announcements from the auction block shall take precedence over the printed material.
- Every buyer must be properly registered and have a buyer's number to bid and participate in auction. Participation in auction expressly means that the buyer agrees to adhere to these terms and conditions of auction.
- If any dispute arises between two or more bidders, the auctioneer may immediately put the lot up for sale again and resell to the highest bidder. The decision of the auctioneer shall be final and absolute.
- The auctioneer reserves the right to reject any and all bids and the record of sale kept by the auctioneer and clerk will be taken as final in the event of any dispute.
- This is a load lot sale. A load of cattle is 42,000# net weight or greater unless otherwise stated.

DELIVERY:

- All cattle will be weighed on a certified scale that is compliant with GIPSA (Grain Inspection and Packers & Stockyards Administration regulations.) This specifies that one of the two scale tests must occur between January 1 and June 30 of the calendar year and the second must occur between July 1 and December 31 of the calendar year. A minimum of 120 days is required between these two tests. More frequent testing is required for scales that do not maintain accuracy between tests. Cattle weighed on the ground will be weighed in full then sorted for any cuts and then the cuts will be weighed back. Cattle weighed on the truck will have cuts sorted off prior to loading.
- All cattle are sold FOB shipping point. Losses resulting from transit shall be buyer's liability. Freight rates are not guaranteed by CCV or seller.
- No freight adjustment will be given on cattle that weigh below the estimated base weight if merchantable head count is within 5% of contracted head count.
- All cattle will be sold on a sliding scale as described in each lot's information. Slide increases 2 cents if pay weight exceeds base weight 36# or more.
- If a lot has multiple options & buyer exercises the option to purchase all of stated lots, the contract becomes one lot.
- All percentages used to describe color are approximate and used for description only.
- **Cattle Country Video** will have a representative present at all shipments.
- Ship dates will be set at rep's option unless otherwise stated.
- Inspection & Warranties: Seller shall deliver within 5% of the above stated number of livestock, exclusive of any stags, cripples, blind, locoed, lump-jawed or otherwise unmerchantable livestock that are not as described above.
- Failure to Deliver: Upon the seller's failure to deliver to the buyer, the number of head stated in the contract (regardless of the reason, except an Act of God), the seller shall be liable for replacing any cattle not delivered with cattle of equal size and quality or pay the buyer the difference between the price stipulated in the livestock forward contract and the prevailing market price on the number of head not delivered, which shall be based on the average weight of those delivered and/or make the necessary freight adjustment to the buyer. The replacement of cattle, monetary adjustment and/or freight adjustment shall be at the seller's expense and the buyer's option and approval.

WARRANTIES:

- There are no warranties beyond what is expressly set forth in this contract. Seller & CCV representative, warrant that seller has good and marketable title to the livestock and that the livestock will be delivered free from all security interests, liens or encumbrances. If said cattle are subject to a lien, security interests or chattel mortgage, liens will be satisfied by seller at delivery.

PAYMENT:

- All purchases will require a \$100.00 per head part payment due and payable at the conclusion of the auction from buyers. Those buyers not present, using satellite, internet, or phone, to purchase livestock will be required to wire transfer funds the following business day. Seller will receive a down payment at conclusion of the auction.
- Part Payment: Upon the sale of the livestock CCV will advance the seller \$80.00 per head, as part payment, for the livestock described in this contract. In the event that seller fails to deliver the livestock as described in this contract, or if the cattle are rejected because they are not as described in this contract, or at the time of delivery there are any Federal or State regulations prohibiting interstate shipment of said livestock, seller shall return CCV all money advanced and this contract will become null and void. Seller acknowledges CCV will receive \$100.00 per head, as part payment, from the buyer. The \$20.00 per head received from buyer and not paid to seller will be held in CCV's Custodial Account for Shipper's Proceeds until the livestock deliver. **EXCEPTION:** No part payment will be paid on any cattle that deliver within 7 days after the conclusion of the auction.

PAYMENT *(continued)*:

- Acceptable payment upon shipment of the cattle will be as follows: **(A)** If buyer is present at delivery, full payment in collected funds must be received at delivery. **(B)** If the buyer is not present at delivery, payment must be received by **Cattle Country Video within one business day** after the cattle are received by the buyer at delivery point. All payments must be made by either wire transfer or ACH transfer. All fees incurred for wire transfer will be at the buyer's expense. In the event of multiple day shipments, payment will be required on each day's delivery. All payments will be made to **Cattle Country Video** Custodial Account for Shipper's Proceeds.
- **Execution:** Should buyer or seller not be present or available to execute the herein contract on auction day, the making of part payment by buyer, or the receipt and negotiation of part payment by seller, shall constitute full agreement by buyer or seller to the terms and conditions set forth herein. Mailing, postage prepaid, of the herein agreement to buyer or seller at their last known address, shall serve as full notice to buyer and seller of the said terms and conditions. Failure of buyer or seller to object in writing, facsimile transmission or first class US mail, to the terms and conditions herein, within twenty-four (24) hours after receiving notice, shall constitute notice, shall constitute a waiver on the part of buyer or seller of lack of notice, or agreement, to all the terms and conditions herein.
- **Security Agreement:** In consideration of Cattle Country Video making direct payment to seller on behalf of buyer, buyer hereby grants to Cattle Country Video a security interest in the livestock described herein, including the products and proceeds thereof; until such time as final payment of the full purchase price of said livestock is made by wire transfer of funds. Default shall exist if final payment is not received within one business day from the date buyer takes possession of the livestock described herein or upon the death, bankruptcy, or insolvency of the buyer or upon the sale of said livestock without Cattle Country Video representative, prior written permission. Upon default, CCV representative with or without notice, may exercise any and all rights accorded by law.
- **Default:** In the event of failure on the part of either the buyer or seller (parties), regardless of reason – except an act of God, to perform under the terms of this agreement, the non-defaulting party may pursue any available remedy at law or equity including specific performance against the defaulting party. In addition, the successful party in any action brought to enforce this agreement shall be entitled to costs and reasonable attorney's fees as determined by the Court.

A. In the event of default upon receipt of written notice clearly stating the default, Cattle Country Video shall deliver the balance of the down payment to the non-defaulting party or in the event of a dispute concerning the performance of either party, Cattle Country Video may deposit the down payment into an interest bearing account located at Pinnacle Bank, Torrington, WY and shall place both parties names on the account which shall require a signature from both parties to remove any of the money. Upon payment of the down payment as provided for in this paragraph, Cattle Country Video, its members, employees and representatives shall be released from any further liability and have no other obligations to either party. The parties understand and agree that Cattle Country Video does not guarantee to either party and is not a "party" to this agreement. The parties further understand and agree that all warranties either expressed or implied are between the parties.

B. The parties both agree that after payment of the money as described in this provision, they release Cattle Country Video, its representatives, members and employees from all responsibility for any default by either party. In no event shall Cattle Country Video be liable for lost profits or any special, incidental consequential damages however arising.

BUYER & SELLER RESPONSIBILITY:

- **Seller** agrees that the remaining balance, less commission due to CCV representative, &/or any necessary adjustments, shall be paid at the time of the delivery.
- **Seller** shall be responsible for the expense of weighing and all fees subject to Federal and State regulations; such as health inspection, brand inspection, Beef Checkoff and any other statutory fee requirements.
- **Seller** shall furnish any brand and health certificates required by Federal and State law and all affidavits pertaining to the contract. Buyer is responsible for notifying CCV representative when health certificates are needed. If additional certificates are required for delivery to another state, they shall be provided at the buyer's expense.
- **Seller** shall handle livestock in their normal and usual manner until delivery, unless otherwise expressly agreed in writing.
- Cattle Country Video cannot guarantee the "First Born Date" need for "Back Verification" on age and source verified cattle.
- **Buyer** can obtain necessary calving information from the age and source provider prior to purchasing cattle. Cattle Country Video cannot guarantee the availability of information or data from age and source providers.
- **No Sale or Pass Out Fee & Filming Fee:** Seller will be charged a \$5.00 per head nonrefundable filming fee on Calves and Yearlings, and a \$15.00 per head fee for Bred Cattle and Cow/Calf Pairs. This fee will also be used as a Pass Out/No Sale fee. Consignor has the right to No Sale their consignment or consignments but must be declared by the conclusion of next consignment lot.
- **Scratch Fee:** If by certain circumstances an owner withdraws their livestock from an auction before the catalog is printed they will not be charged a scratch fee. If the consignment makes the catalog and the owner scratches said consignment then there will be a charge of \$5.00 per head on calves and yearlings and \$15.00 per head on bred cattle.

CCV RESPONSIBILITY:

- Cattle Country Video is a production company only and assumes no financial responsibility for cattle represented in our video sales.
- This contract contains the entire agreement between seller and buyer.
- Cattle Country Video and its representatives are not financially responsible for any loss incurred from acts of God pertaining to livestock or freight.

SLIDES:

All cattle will be sold on a sliding scale with one of the slides described below.

Traditional Slide

If the average weight is over the original base weight the price will be adjusted by the amount stated in the contract for every pound over the base weight.

Example:

Base weight of 800#: Steer purchase price of \$150.00/cwt, with a slide of \$.08
Average pay weight of 830# on day of delivery
 $830\# - 800\# = 30\#$ over base weight
 $30\# \times \$0.08 = \$2.40/\text{cwt}$ off purchase price
 $\$150.00/\text{cwt} - \$2.40/\text{cwt} = \$147.60/\text{cwt}$ adjusted price

Weight Stop

A weight stop can be placed on a Lot of cattle which gives an option to the buyer to purchase extra weight but not have to pay for it (Or anything over 35 lbs is free).

Example:

Slide: \$.08
Weight Stop: 35#
Average pay weight is 840#; weight stop is at 835# so the last 5# is free
 $35\# \times \$0.08 = \$2.80/\text{cwt}$
 $\$150.00/\text{cwt} - \$2.80 = \$147.20/\text{cwt}$ adjusted price

Two-Way Slide

Slide off decreases price per CWT by stated slide amount starting at 1 lb over base weight, stopping at stated stop (35 lbs max). Slide on increases price per CWT by stated slide amount starting at 1 lb under base weight stopping @ stated stop (35 lbs max).

Example:

Over Base Weight

Weight stop at 35# over base weight
840# average pay weight - (same as above)
760# average pay weight

Under Base Weight

$800\# - 760\# = 40\#$ under base weight and price stop at 35# under base weight
 $35\# \times \$0.08 = \$2.80/\text{cwt} = \$152.80/\text{cwt}$ adjusted price

BREEDING HEIFERS, BREEDING COWS & FEEDING HEIFERS:

- a. Guaranteed Open Heifers: heifers that will be pregnancy checked by a licensed veterinarian at seller's expense, within 14 days of delivery. At delivery, heifers will be accompanied by a certificate from a veterinarian verifying they are open. All tests (palpation, ultrasound or blood test) must be done by a licensed vet. Buyers will have the option to re-pregnancy check heifers within 48 hours after day of shipment at buyer's expense.
- b. Running to Be Open Heifers that are not known to be with a bull but could have been exposed. There is no guarantee by either the seller or CCV.
- c. All Bred Cows and Heifers must be verified by a licensed veterinarian through either Palpation or Ultrasound. Preg check must be done within 7 days of delivery at seller's expense. Seller will furnish a veterinarian's certificate at time of delivery. The buyer will have the right to have a veterinarian of his choice re-preg and mouth the cattle, at delivery, at his expense. Breeding and calving dates are required whether A.I. or natural service.
- d. The state of entry, health entry requirements are the responsibility of the buyer. The seller will supply the health certificate that is appropriate by the original state & federal law for interstate shipment. If there are any further health certificates or tests that are needed for the terminal state, it will be at the buyer's demand & expense.
- e. Each buyer (at buyer's expense) is given the right to administer a veterinarian of his/her choice at the delivery to pregnancy check and/or mouth any of their breeding stock. If the buyer does not use their right to administer his/her own veterinarian, he/she accepts the veterinarians certificate without recourse on Cattle Country Video and Independent Reps or of the seller.
- f. A variation of more than 5% may occur on head counts depending on the results of blood test, fertility test, age determination, and palpation.

Cattle Country Video

VACC PROGRAM

CCV²⁴

(Calves vaccinated at branding 2-4 months)
IBR-PI3-BVD-BRSV (Modified live)
Clostridial 7-Way (Black Leg)
Optional Parasite control

CCV³⁴

(Calves vaccinated 2-6 weeks prior to weaning/delivery)
This will be a booster to Vacc 24
IBR-PI3-BVD-BRSV (Modified live) 2 Rounds
Clostridial 7-Way
Mannheimia Haemolytica &/or Pasteurella Multocida
Optional Parasite control

CCV⁴⁵

(Weaned 45 days, 2 rounds of Modified Live, 2 rounds of 7 or 8-way, 1 Pasteurella)
IBR-PI3-BVD-BRSV (Modified live)
Clostridial 7-Way (if not administered at CCV 34)
Mannheimia Haemolytica &/or Pasteurella Multocida
Parasiticide - Required

CCV

grass ~ yearling

IBR-PI3-BVD-BRSV (Modified live or chemically altered only)
Clostridial 7-Way (If history is known)
Parasiticide - Required



Cattle Country Video
Oregon Trail Classic ~ Gering, NE ~ Tuesday, August 9th, 2022

Sale Order							
LOT	STATE	CONSIGNOR	Hd	Description	Wt	Ship	Date
8:00 - 8:30 am							
8001	WY	Sims Cattle Co LLC	78	Yearling Heifers	700	9/11/2022	9/16/2022
8002	WY	Ryker & Carrie Hyche	150	Yearling Steers	770	9/15/2022	9/25/2022
8003	KS	Mark Ottley	450	Yearling Heifers	750	8/15/2022	9/1/2022
8004	WY	Jim Morrison	75	Yearling Steers	850	9/1/2022	9/10/2022
8005	WY	Merritt & Sarah Smith	360	Spayed Yearling Heifers	825	9/12/2022	9/16/2022
8006	WY	Merritt & Sarah Smith	78	Spayed Yearling Heifers	825	9/12/2022	9/16/2022
8007	WY	Farner Cattle Co LLC	180	Yearling Steers	850	9/10/2022	9/15/2022
8008	WY	Farner Cattle Co LLC	200	Open Yearling Heifers	875	8/25/2022	8/30/2022
8009	WY	H & T Ranch Co	70	Yearling Steers	800	8/12/2022	8/19/2022
8010	WY	H & T Ranch Co	290	Spayed Yearling Heifers	770	8/12/2022	8/19/2022
8011	WY	H & T Ranch Co	120	Spayed Yearling Heifers	850	8/12/2022	8/19/2022
8012	NE	Diamond N Livestock (Lohse & Curtis)	200	Spayed Yearling Heifers	915	9/1/2022	9/10/2022
8013	NE	Diamond N Livestock (Lohse & Curtis)	222	Spayed Yearling Heifers	850	9/15/2022	9/25/2022
8014	WY	Dunmire Ranch	640	Yearling Steers	905	9/12/2022	9/20/2022
8015	WY	Dunmire Ranch	125	Spayed Yearling Heifers	860	9/14/2022	9/22/2022
8016	WY	Tom Dixon	350	Yearling Steers	915	8/29/2022	
8:30 - 9:00 am							
8017	WY	Tom Dixon	175	Spayed Heifers	860	8/30/2022	
8018	NE	Scott Rafferty	180	Yearling Steers	915	8/17/2022	8/25/2022
8019	NE	Scott Rafferty	65	Yearling Steers	850	8/17/2022	8/25/2022
8020	WY	Bill & Kaye Erskine	257	Spayed Yearling Heifers	810	8/18/2022	8/22/2022
8021	WY	Bill & Kaye Erskine	111	Yearling Steers	900	8/16/2022	8/19/2022
8022	WY	Hanson Livestock	420	Yearling Steers	860	9/12/2022	9/16/2022
8023	WY	Hanson Livestock	140	Spayed Yearling Heifers	760	9/12/2022	9/16/2022
8024	WY	Laurel Leaf Livestock LLC	126	Open Yearling Heifers	840	8/29/2022	9/2/2022
8025	WY	Laurel Leaf Livestock LLC	106	Yearling Steers	980	9/19/2022	9/23/2022
8026	WY	Phillip & Jeanne Habeck	140	Yearling Steers	875	8/12/2022	8/15/2022
8027	WY	Phillip & Jeanne Habeck	180	Spayed Yearling Heifers	875	8/12/2022	8/15/2022
8028	WY	Monaghan Ranch	219	Yearling Steers	825	9/10/2022	9/17/2022
8029	WY	Monaghan Ranch	141	Yearling Heifers	735	9/10/2022	9/17/2022
8030	WY	Monaghan Ranch	66	Yearling Heifers	900	9/10/2022	9/17/2022
8031	WY	Miller Estate CO	60	Yearling Steers	850	8/29/2022	9/3/2022
8032	WY	Ferris Mountain Ranch Inc	84	Yearling Steers	715	9/1/2022	9/15/2022
9:00 - 9:30 am							
8033	WY	Ferris Mountain Ranch Inc	84	Yearling Heifers	715	9/1/2022	9/15/2022
8034	WY	King Ranch/Mark Eisele	105	Yearling Heifers	925	9/15/2022	10/1/2022
8035	WY	Laurel Leaf Livestock LLC	555	Open Yearling Heifers	890	8/29/2022	9/2/2022
8036	WY	Laurel Leaf Livestock LLC	555	Open Yearling Heifers	890	8/29/2022	9/2/2022
8037	WY	Laurel Leaf Livestock LLC	525	Yearling Steers	1000	9/19/2022	9/23/2022
8038	WY	Turtle Rock Ranch	55	Yearling Steers	975	9/1/2022	9/10/2022
8039	WY	Turtle Rock Ranch	65	Yearling Steers	885	9/1/2022	9/10/2022
8040	WY	Turtle Rock Ranch	60	Spayed Yearling Heifers	875	9/1/2022	9/10/2022
8041	CO	Park Range Ranch LLC	125	Yearling Steers	935	9/1/2022	9/15/2022
8042	WY	J P Werner & Sons	348	Yearling Steers	930	9/17/2022	
8043	WY	Forshee Land & Livestock	148	Spayed Yearling Heifers	700	11/5/2022	11/15/2022
8044	WY	Forshee Land & Livestock	68	Spayed Yearling Heifers	750	11/5/2022	11/15/2022
8045	WY	Milleg Partnership	65	Spayed Yearling Heifers	775	9/20/2022	9/30/2022
8046	WY	Milleg Partnership	120	Yearling Steers	875	9/20/2022	9/30/2022
8047	WY	Midland Ranch	300	Yearling Steers	875	10/1/2022	10/15/2022
8048	CO	Tyler & Jaimee Mollohan	315	Spayed Yearling Heifers	915	8/11/2022	8/18/2022
9:30 - 10:00 am							
8049	CO	Mike & Kim Peterson	50	Yearling Steers	1000	8/11/2022	8/15/2022
8050	CO	Mike & Kim Peterson	84	Yearling Steers	1200	8/11/2022	8/15/2022
8051	NE	Eric & Rick Trumbull	144	Spayed Yearling Heifers	830	9/10/2022	9/16/2022
8052	NE	Homestead Acres	215	Spayed Yearling Heifers	900	8/25/2022	9/6/2022
8053	WY	Andy & Twila Barnette	70	Spayed Yearling Heifers	850	9/3/2022	9/6/2022
8054	NE	Kelly & Tawnia Nichols	220	Open Yearling Heifers	825	9/25/2022	
8055	WY	Duane & Dottie Packard	153	Yearling Steers	875	8/20/2022	8/30/2022
8056	NE	Lukassen & Henderson	124	Yearling Heifers	825	9/19/2022	
8057	NE	Lukassen & Henderson	68	Yearling Heifers	775	9/19/2023	
8058	WY	Seth & Jalea Brockman	270	Spayed Yearling Heifers	875	9/12/2022	9/16/2022
8059	WY	Seth & Jalea Brockman	60	Spayed Yearling Heifers	855	9/12/2022	9/16/2022
8060	NE	Phipps Land & Livestock	310	Yearling Steers	850	9/6/2022	9/9/2022
8061	NE	Phipps Land & Livestock	310	Yearling Steers	850	9/6/2022	9/9/2022
8062	NE	Phipps Land & Livestock	310	Yearling Steers	850	9/6/2022	9/9/2022
8063	NE	Phipps Land & Livestock	250	Yearling Steers	900	8/15/2022	8/20/2022
8064	NE	Phipps Land & Livestock	250	Yearling Steers	900	8/15/2022	8/20/2022

LOT	STATE	CONSIGNOR	Hd	Description	Wt	Ship	Date
10:00 - 10:30 am							
8065	NE	Phipps Land & Livestock	130	Yearling Steers	875	9/12/2022	9/14/2022
8066	WY	Larry & Bob Anderson	140	Yearling Steers	850	9/15/2022	9/30/2022
8067	WY	Larry & Bob Anderson	130	Spayed Heifers	860	9/15/2022	9/30/2022
8068	NE	Larry White	144	Yearling Steers	810	8/12/2022	8/17/2022
8069	SD	Christensen Livestock Co (Frank Christensen)	445	Yearling Steers	935	9/1/2022	9/15/2022
8070	SD	Christensen Livestock Co (Frank Christensen)	435	Yearling Steers	850	9/1/2022	9/15/2022
8071	SD	Carlson Cattle Co (Ken & Jodi Carlson)	378	Yearling Steers	895	9/1/2022	9/15/2022
8072	SD	Carlson Cattle Co (Ken & Jodi Carlson)	378	Yearling Steers	895	9/1/2022	9/15/2022
8073	WY	Farthing Ranch Company	291	Yearling Steers	950	9/27/2022	10/1/2022
8074	WY	Farthing Ranch Company	157	Yearling Heifers	825	8/29/2022	9/2/2022
8075	CO	Don, Peggy, Tyson & Lisa Brown	215	Yearling Steers	910	8/15/2022	9/1/2022
8076	CO	Don, Peggy, Tyson & Lisa Brown	285	Yearling Steers	910	8/15/2022	9/1/2022
8077	WY	Tony Lehner	52	Spayed Yearling Heifers	875	9/6/2022	9/17/2022
8078	WY	Grindstone Cattle Co-Maggie Miller	580	Yearling Steers	925	10/1/2022	10/10/2022
8079	WY	Grindstone Cattle Co-Maggie Miller	135	Spayed Yearling Heifers	750	10/1/2022	10/10/2022
8080	NE	Mike & Yvonne Merrigan	125	Open Yearling Heifers	875	8/26/2022	9/6/2022
10:30 - 11:00 am							
8081	NE	Shon & Cathy Whetham	390	Yearling Steers	950	8/16/2022	8/19/2022
8082	NE	Shon & Cathy Whetham	400	Yearling Steers	910	8/24/2022	8/26/2022
8083	NE	Shon & Cathy Whetham	225	Spayed Yearling Heifers	920	9/6/2022	9/8/2022
8084	WY	Pleasant Ridge Cattle Co	460	Spayed Yearling Heifers	945	8/26/2022	9/8/2022
8085	NE	Shipley Livestock	540	Spayed Yearling Heifers	900	9/5/2022	9/15/2022
8086	NE	Shipley Livestock	120	Spayed Yearling Heifers	925	9/1/2022	9/10/2022
8087	NE	Shipley Livestock	180	Spayed Yearling Heifers	925	9/5/2022	9/15/2022
8088	WY	Jim Morrison	300	Spayed Yearling Heifers	900	9/1/2022	9/10/2022
8089	WY	M J Ranch	180	Yearling Steers	975	9/10/2022	
8090	WY	M J Ranch	150	Yearling Heifers	840	9/8/2022	
8091	MT	WSC Livestock	475	Yearling Steers	870	8/19/2022	8/25/2022
8092	NE	Mike Manion	140	Spayed Yearling Heifers	875	9/12/2022	9/15/2022
8093	WY	Johnson A Bar One	450	Spayed Yearling Heifers	940	9/1/2022	9/20/2022
8094	WY	Johnson A Bar One	450	Spayed Yearling Heifers	940	9/1/2022	9/20/2022
8095	WY	Johnson A Bar One	450	Spayed Yearling Heifers	940	9/1/2022	9/20/2022
8096	WY	Johnson A Bar One	450	Spayed Yearling Heifers	940	9/1/2022	9/20/2022
11:00 - 11:30 am							
8097	WY	Johnson A Bar One	450	Spayed Yearling Heifers	940	9/1/2022	9/20/2022
8098	WY	Johnson A Bar One	450	Spayed Yearling Heifers	940	9/1/2022	9/20/2022
8099	WY	Johnson A Bar One	140	Yearling Steers	950	9/10/2022	9/25/2022
8100	NE	Jess & Stacy Holmgren	175	Spayed Yearling Heifers	910	9/14/2022	9/16/2022
8101	NE	Sam & Cassie Holmgren	180	Spayed Yearling Heifers	950	9/12/2022	9/14/2022
8102	NE	Keith & Dee Zimmerman	65	Yearling Steers	950	8/25/2022	
8103	NE	Keith & Dee Zimmerman	226	Spayed Yearling Heifers	825	9/8/2022	
8104	NE	Keith & Dee Zimmerman	120	Spayed Yearling Heifers	880	8/25/2022	
8105	WY	FKW Partnership	400	Spayed Yearling Heifers	925	9/3/2022	9/15/2022
8106	WY	FKW Partnership	400	Spayed Yearling Heifers	925	9/3/2022	9/15/2022
8107	WY	FKW Partnership	400	Spayed Yearling Heifers	925	9/3/2022	9/15/2022
8108	WY	FKW Partnership	400	Spayed Yearling Heifers	925	9/3/2022	9/15/2022
8109	WY	FKW Partnership	400	Spayed Yearling Heifers	925	9/3/2022	9/15/2022
8110	WY	Tom & Savannah Chant	264	Spayed & Open Yrlg Hfrs	850	9/2/2022	9/15/2022
8111	WY	Pat & JoAnn Wade	125	Spayed Yearling Heifers	975	9/12/2022	
8112	WY	Wade, Hageman, Sturman	195	Spayed Yearling Heifers	900	9/13/2022	
11:30 - 12:00 pm							
8113	WY	Reed 77 Ranch	220	Yearling Steers	950	9/27/2022	
8114	WY	Kruse Livestock (Joe & Katie)	115	Yearling Steers	950	8/18/2022	
8115	WY	Kruse Ranch (James, Katherine & Jim)	120	Yearling Steers	925	9/2/2022	
8116	WY	Bruce & Barb Kilmer	185	Yearling Steers	960	8/26/2022	9/2/2022
8117	WY	Van Tassell Ranch (Norma Bruegger)	150	Yearling Steers	950	9/18/2022	
8118	WY	Greg & Janette Starck	106	Yearling Steers	980	9/6/2022	9/9/2022
8119	WY	Bugas Ranch	325	Yearling Steers	985	9/15/2022	9/30/2022
8120	WY	Bugas Ranch	325	Yearling Steers	985	9/15/2022	9/30/2022
8121	WY	Bugas Ranch	66	Spayed Heifers	900	9/15/2022	9/30/2022
8122	NE	Six Bar Ranch	185	Spayed Yearling Heifers	930	8/31/2022	
8123	WY	Justin & Heather Edwards	130	Yearling Steers	960	10/5/2022	10/10/2022
8124	WY	Justin & Heather Edwards	320	Spayed Yearling Heifers	875	10/5/2022	10/10/2022
8125	WY	Justin & Heather Edwards & Toby & Laura Pierson	285	Spayed Yearling Heifers	860	10/5/2022	10/15/2022
8126	NE	George & Lora Jenkins	120	Yearling Steers	930	9/6/2022	9/10/2022
8127	WY	Beth Krein	57	Yearling Steers	920	8/20/2022	9/1/2022
8128	WY	Sean Grote	190	Yearling Steers	950	8/22/2022	8/26/2022

LOT	STATE	CONSIGNOR	Hd	Description	Wt	Ship	Date
12:00 - 12:30 pm							
8129	MT	Wyse Brothers	65	Open Yearling Heifers	925	9/17/2022	9/24/2022
8130	WY	Lampert Cattle Company	300	Yearling Steers	925	8/20/2022	9/1/2022
8131	WY	Lampert Cattle Company	295	Yearling Steers	925	8/20/2022	9/1/2022
8132	WY	Maxfield Ranch	279	Yearling Steers	935	9/2/2022	9/12/2022
8133	WY	Maxfield Ranch	279	Yearling Steers	935	9/2/2022	9/12/2022
8134	WY	Maxfield Ranch	279	Yearling Steers	935	9/2/2022	9/12/2022
8135	WY	Lawrence Welsh	156	Yearling Steers	960	9/1/2022	9/15/2022
8136	NE	Luke & Duane Kovarik	165	Yearling Steers	950	8/29/2022	9/5/2022
8137	WY	Del Tinsley	63	Yearling Steers	940	8/20/2022	8/25/2022
8138	NE	John, Molly, Jake & Adrian Hahn	180	Yearling Steers	950	8/20/2022	
8139	NE	John, Molly, Jake & Adrian Hahn	180	Yearling Steers	900	8/27/2022	
8140	WY	Lee & Tinette Hales	180	Spayed Heifers	920	9/12/2022	
8141	WY	Carlin Ranch	508	Spayed Yearling Heifers	945	9/20/2022	10/4/2022
8142	WY	Carlin Ranch	508	Spayed Yearling Heifers	945	9/20/2022	10/4/2022
8143	WY	Carlin Ranch	508	Spayed Yearling Heifers	945	9/20/2022	10/4/2022
8144	WY	60 Bar Ranch	140	Yearling Steers	925	9/1/2022	9/8/2022
12:30 - 1:00 pm							
8145	WY	LMC Cattle Co	310	Spayed Yearling Heifers	930	9/1/2022	9/10/2022
8146	NE	Jim & Amy Shoemaker	240	Yearling Steers	900	7/23/2022	8/6/2022
8147	NE	Jim & Amy Shoemaker	240	Yearling Steers	900	7/23/2022	8/6/2022
8148	WY	Big Creek Ranch	420	Yearling Steers	930	9/20/2022	10/10/2022
8149	CO	Castle Peak Ranch LLC	330	Yearling Steers	1000	8/20/2022	8/31/2022
8150	CO	Castle Peak Ranch LLC	330	Yearling Steers	1000	8/25/2022	9/5/2022
8151	CO	Castle Peak Ranch LLC	330	Yearling Steers	1000	8/25/2022	9/5/2022
8152	CO	Castle Peak Ranch LLC	260	Yearling Steers	1000	8/25/2022	9/5/2022
8153	CO	Castle Peak Ranch LLC	535	Spayed Yearling Heifers	975	8/25/2022	9/5/2022
8154	CO	Castle Peak Ranch LLC	535	Spayed Yearling Heifers	975	8/25/2022	9/5/2022
8155	CO	Castle Peak Ranch LLC	295	Spayed Yearling Heifers	950	8/29/2022	9/10/2022
8156	CO	Castle Peak Ranch LLC	400	Spayed Yearling Heifers	830	8/29/2022	9/10/2022
8157	CO	Castle Peak Ranch LLC	65	Yearling Steers	825	8/29/2022	9/10/2022
8158	NE	Bill Rundback	225	Spayed Yearling Heifers	930	8/29/2022	9/9/2022
8159	NE	Bill Rundback	120	Spayed Yearling Heifers	885	8/23/2022	9/3/2022
8160	NE	Bill Rundback	113	Spayed Yearling Heifers	925	8/29/2022	9/9/2022
8161	NE	Bill Rundback	72	Spayed Yearling Heifers	790	8/29/2022	9/9/2022
1:00 - 1:30 pm							
8162	WY	Arrow Crown Cattle Co	130	Yearling Steers	925	8/29/2022	9/9/2022
8163	WY	Arrow Crown Cattle Co	124	Yearling Heifers	865	8/29/2022	9/9/2022
8164	WY	Matt & Cody Haun	100	Spayed Yearling Heifers	980	9/6/2022	9/9/2022
8165	WY	Kyle & Angela Murdoch	160	Yearling Steers	995	8/25/2022	9/5/2022
8166	WY	Kyle & Angela Murdoch	245	Yearling Steers	900	8/25/2022	9/5/2022
8167	WY	Kyle & Angela Murdoch	260	Spayed Yearling Heifers	825	8/25/2022	9/5/2022
8168	WY	Jason Miller	560	Spayed Yearling Heifers	930	9/1/2022	9/2/2022
8169	NE	Indian Creek Cattle	495	Yearling Spayed Heifers	940	8/25/2022	9/10/2022
8170	NE	Indian Creek Cattle	117	Yearling Spayed Heifers	940	8/25/2022	9/10/2022
8171	NE	Indian Creek Cattle	118	Yearling Spayed Heifers	940	8/25/2022	9/10/2022
8172	NE	Jud Skavdahl Family	180	Yearling Steers	985	9/5/2022	9/9/2022
8173	NE	ZX Bar Ranch	208	Yearling Steers	985	9/1/2022	9/5/2022
8174	NE	Mike Wickersham	240	Yearling Steers	975	9/13/2022	9/16/2022
8175	NE	Mike, Steve & Abbie Wickersham	495	Yearling Steers	1000	8/15/2022	8/25/2022
8176	NE	Dry Cedar Ranch, LLC	120	Yearling Steers	965	9/1/2022	9/10/2022
8177	NE	Dry Cedar Ranch, LLC	300	Yearling Steers	835	9/1/2022	9/10/2022
8178	NE	Dry Cedar Ranch, LLC	130	Yearling Steers	965	9/1/2022	9/10/2022
1:30 - 2:00 pm							
8179	WY	Randall & Emily Haefele	60	Spayed Yearling Heifers	950	8/26/2022	9/2/2022
8180	WY	Frontier Land	56	Yearling Steers	985	8/13/2022	8/18/2022
8181	WY	Frontier Land	180	Yearling Steers	925	8/17/2022	8/26/2022
8182	WY	Rodger & Lindy Schroeder	50	Open Yearling Heifers	950	9/1/2022	
8183	NE	FX Land Company	325	Yearling Steers	975	9/26/2022	10/1/2022
8184	NE	FX Land Company	230	Yearling Steers	975	9/26/2022	10/1/2022
8185	NE	FX Land Company	168	Yearling Steers	975	9/26/2022	10/1/2022
8186	NE	FX Land Company	300	Yearling Steers	975	9/26/2022	10/1/2022
8187	SD	Heiting Cattle	590	Yearling Steers	950	8/16/2022	8/18/2022
8188	NE	Heiting Cattle	300	Yearling Steers	940	9/7/2022	9/9/2022
8189	NE	Heiting Cattle	330	Yearling Steers	1020	8/23/2022	8/25/2022
8190	NE	Heiting Cattle	275	Yearling Steers	1000	8/29/2022	8/31/2022
8191	NE	Heiting Cattle	270	Yearling Steers	1010	8/31/2022	9/2/2022
8192	WY	Kaufman Cattle Co	62	Spayed Yearling Heifers	940	8/15/2022	8/17/2022
8193	WY	Pape Ranches Inc	430	Yearling Steers	960	10/10/2022	10/20/2022
8194	WY	Sommers Ranch, LLC	152	Yearling Steers	940	10/20/2022	10/30/2022
8195	NE	Casey Cattle Co	285	Yearling Steers	1000	9/20/2022	9/27/2022

8196	WY	Shane Ranch	248	Yearling Steers	1000	8/17/2022	8/20/2022
8197	WY	DeGering Livestock	104	Yearling Steers	1050	8/11/2022	
8198	NE	Ron Fink	64	Spayed Yearling Heifers	1000	8/14/2022	
8199	NE	Schnurr Ranch & Ed Oldaker	178	Yearling Steers	1100	9/7/2022	
8200	NE	Schnurr Ranch & Ed Oldaker	203	Spayed Yearling Heifers	1000	9/10/2022	
8201	NE	Roberts Ranch	44	Bred Cows	1250	8/13/2022	8/20/2022
8202	NE	Roberts Ranch	44	Bred Cows	1250	8/13/2022	8/20/2022
8203	NE	Roberts Ranch	44	Bred Cows	1250	8/13/2022	8/20/2022
8204	NE	Roberts Ranch	44	Bred Cows	1250	8/13/2022	8/20/2022
8205	NE	Roberts Ranch	44	Bred Cows	1250	8/13/2022	8/20/2022
8206	NE	Roberts Ranch	44	Bred Cows	1250	8/13/2022	8/20/2022
8207	NE	Roberts Ranch	44	Bred Cows	1250	8/13/2022	8/20/2022
8208	NE	Roberts Ranch	44	Bred Cows	1250	8/13/2022	8/20/2022
8209	NE	Roberts Ranch	44	Bred Cows	1250	8/13/2022	8/20/2022
8210	NE	Roberts Ranch	44	Bred Cows	1250	8/13/2022	8/20/2022
8211	MT	HD Ranches	50	Bred Cows - 3 to 5 Yr Olds	1200	10/1/2022	10/12/2022
8212	MT	HD Ranches	50	Bred Cows - 3 to 5 Yr Olds	1200	10/1/2022	10/12/2022

Notes

[illegible]

Oregon Trail Classic ~ Gering, NE ~ Wednesday, August 10th, 2022

Sale Order

LOT	STATE	CONSIGNOR	Hd	Description	Wt	Ship	Date
8:00 - 8:30 am							
8213	NE	Doug & Suzie Carr	95	Steer Calves	545	10/25/2022	11/5/2022
8214	NE	Doug & Suzie Carr	100	Steer Calves	525	10/25/2022	11/5/2022
8215	NE	Doug & Suzie Carr	220	Steer Calves	460	10/25/2022	11/5/2022
8216	NE	Doug & Suzie Carr	230	Heifer Calves	450	10/25/2022	11/5/2022
8217	WY	Frontier Cattle Co (Brock & Leif Hanson)	230	Steer Calves	450	11/5/2022	11/12/2022
8218	WY	Miller Estate CO	400	Steer Calves	460	10/24/2022	10/29/2022
8219	WY	XH Land & Cattle Co. LLC	100	Steer Calves	545	10/1/2022	10/10/2022
8220	WY	XH Land & Cattle Co. LLC	195	Steer Calves	520	10/20/2022	10/31/2022
8221	WY	XH Land & Cattle Co. LLC	115	Heifer Calves	470	10/20/2022	10/31/2022
8222	WY	Larry & Ruth Cundall	115	Steer Calves	500	10/10/2022	10/15/2022
8223	MT	Jones Ranch	280	Steer Calves	535	10/24/2022	10/31/2022
8224	WY	Wes Sibert	110	Heifer Calves	475	10/10/2022	10/22/2022
8225	WY	Wes Sibert	165	Steer Calves	530	10/10/2022	10/22/2022
8226	WY	Wes Sibert	57/40	Str & Hfr Clvs	530/480	10/17/2022	11/4/2022
8227	CO	Mark & Philip Rossi	85	Steer Calves	635	11/5/2022	11/15/2022
8:30 - 9:00 am							
8228	WY	Diamond Tail Ranch	255	Weaned Steer Clvs	625	11/10/2022	11/20/2022
8229	WY	Diamond Tail Ranch	180	Weaned Heifer Clvs	590	12/8/2022	12/18/2022
8230	WY	Elden, Tena, Jason & Shannon Baldwin	60	Steer Calves	745	10/4/2022	10/10/2022
8231	WY	Elden, Tena, Jason & Shannon Baldwin	66	Steer Calves	680	10/4/2022	10/10/2022
8232	WY	Elden, Tena, Jason & Shannon Baldwin	76	Steer Calves	590	10/4/2022	10/10/2022
8233	WY	Elden, Tena, Jason & Shannon Baldwin	85	Heifer Calves	650	10/4/2022	10/10/2022
8234	WY	Elden, Tena, Jason & Shannon Baldwin	90	Heifer Calves	585	10/4/2022	10/10/2022
8235	WY	Shaffer Livestock	80	Steer Calves	655	9/18/2022	9/24/2022
8236	WY	Shaffer Livestock	50	Steer Calves	600	9/18/2022	9/24/2022
8237	CO	Brad & Shirley Churchill	86	Steer Calves	700	9/29/2022	10/8/2022
8238	WY	Brad & Shirley Churchill	83	Heifer Calves	650	9/29/2022	10/8/2022
8239	WY	Heil Hat Creek Ranch	200	Steer Calves	475	10/25/2022	
8240	WY	Heil Hat Creek Ranch	110	Heifer Calves	435	10/25/2022	
8241	WY	Hog-Eye Ranch, LLC	200	Steer Calves	500	11/1/2022	11/8/2022
8242	WY	Hog-Eye Ranch, LLC	115	Steer Calves	465	11/1/2022	11/8/2022
9:00 - 9:30 am							
8243	WY	Hog-Eye Ranch, LLC	220	Heifer Calves	460	11/1/2022	11/8/2022
8244	WY	Kerbs 4 Bar (Carl, Kip, Corson Kerbs)	240	Steer Calves	490	11/1/2022	11/15/2022
8245	NE	Haythorn Land & Cattle (Craig, Sage & Cord)	220	Steer Calves	410	9/23/2022	10/5/2022
8246	WY	Sturgeon Ranch (William & Lori Sturgeon)	100	Steer Calves	460	10/15/2022	10/23/2022
8247	WY	Sturgeon Ranch (William & Lori Sturgeon)	100	Heifer Calves	430	10/15/2022	10/23/2022
8248	WY	Toby & Tana Campbell	110	Steer Calves	500	10/1/2022	10/5/2022
8249	WY	Toby & Tana Campbell	110	Heifer Calves	480	10/1/2022	10/5/2022
8250	WY	Linda Edwards	100	Steer Calves	510	10/6/2022	
8251	WY	Scott Ranches LLC	210	Steer Calves	510	10/10/2022	10/14/2022
8252	WY	Roy Jarrard	500	Steer Calves	505	10/12/2022	10/19/2022
8253	WY	Roy Jarrard	300	Heifer Calves	480	10/12/2022	10/19/2022
8254	WY	Lodge Pole Cattle Co	280	Steer Calves	440	10/1/2022	10/15/2022
8255	WY	Lodge Pole Cattle Co	280	Heifer Calves	415	10/1/2022	10/15/2022
8256	WY	Mark Rosenbaum (Rosenbaum Livestock)	115	Steer Calves	480	10/25/2022	11/5/2022
8257	WY	Mark Rosenbaum (Rosenbaum Livestock)	100	Steer Calves	555	10/25/2022	11/5/2022
9:30 - 10:00 am							
8258	WY	Mark Rosenbaum (Rosenbaum Livestock)	180	Heifer Calves	480	10/25/2022	11/5/2022
8259	MT	Steve or Bernise Taylor	215	Steer Calves	500	10/12/2022	10/26/2022
8260	MT	Steve or Bernise Taylor	115	Heifer Calves	465	10/17/2022	10/26/2022
8261	WY	Shawn & Kathy Seebaum	110	Steer Calves	525	10/26/2022	10/29/2022
8262	CO	John & Sharon Harvat	102	Steer Calves	490	10/17/2022	10/24/2022
8263	CO	John & Sharon Harvat	110	Heifer Calves	510	10/17/2022	10/24/2022
8264	CO	Snowden Cattle	105	Steer Calves	525	11/7/2022	11/16/2022
8265	WY	North Forgey Ranch Inc.	145	Steer Calves	540	10/1/2022	10/10/2022
8266	WY	North Forgey Ranch Inc.	110	Heifer Calves	490	10/1/2022	10/10/2022
8267	WY	Neil Forgey	115	Heifer Calves	525	11/1/2022	11/7/2022
8268	WY	Warren Ranch	300	Steer Calves	555	10/15/2022	10/22/2022
8269	WY	Wyoming Vagabound Cattle Co.	95	Steer Calves	525	10/1/2022	10/15/2022
8270	WY	Wyoming Vagabound Cattle Co.	100	Heifer Calves	500	10/1/2022	10/15/2022
8271	WY	Wyoming Vagabound Cattle Co.	55/50	Str & Hfr Clvs	495/475	10/1/2022	10/15/2022
8272	NE	Kory Orr	95	Steer Calves	520	10/24/2022	10/29/2022

LOT	STATE	CONSIGNOR	Hd	Description	Wt	Ship	Date
10:00 - 10:30 am							
8273	NE	Kory Orr	100	Heifer Calves	490	10/24/2022	10/29/2022
8274	WY	Foy Ranch	200	Steer Calves	500	10/8/2022	
8275	WY	Foy Ranch	110	Heifer Calves	475	10/8/2022	
8276	WY	Collins Land & Livestock LLC	100	Steer Calves	520	10/9/2022	
8277	WY	Collins Land & Livestock LLC	80	Heifer Calves	515	10/9/2022	
8278	WY	Little Sandy Ranch	100	Steer Calves	530	11/1/2022	11/10/2022
8279	WY	Little Sandy Ranch	75	Heifer Calves	480	11/1/2022	11/10/2022
8280	WY	Todd Jones	70/30	Str & Hfr Clvs	485/465	10/20/2022	10/30/2022
8281	CO	Telck Cattle Co	170	Steer Calves	560	11/14/2022	11/21/2022
8282	CO	Telck Cattle Co	100	Steer Calves	450	10/14/2022	10/21/2022
8283	CO	Telck Cattle Co	105	Heifer Calves	470	10/21/2022	10/28/2022
8284	WY	Yust Cattle Company Inc	100	Steer Calves	540	10/25/2022	11/10/2022
8285	CO	Owl Mountain Ranch	110	Steer Calves	535	11/1/2022	11/10/2022
8286	WY	Hornbuckle Ranch Inc	200	Steer Calves	530	7/24/2022	
8287	WY	Rocking LR, LLC/Tate Chamberlain	100	Steer Calves	550	10/22/2022	10/29/2022
10:30 - 11:00 am							
8288	WY	Rocking LR, LLC/Tate Chamberlain	100	Heifer Calves	520	10/22/2022	10/29/2022
8289	WY	Spencer Eyre	90	Steer Calves	540	11/10/2022	11/15/2022
8290	WY	Spencer Eyre	100	Heifer Calves	540	11/10/2022	11/15/2022
8291	MT	Karman Ranch	105	Steer Calves	525	10/10/2022	10/19/2022
8292	WY	Levi & Sara Kosmicki	100	Steer Calves	525	11/1/2022	11/10/2022
8293	NE	Indian Creek Cattle	315	Steer Calves	555	10/25/2022	11/11/2022
8294	SD	Todd Williamson & Tyler Mutchler	95	Steer Calves	560	11/10/2022	11/17/2022
8295	CO	Harryman Ranch	70/30	Str & Hfr Clvs	525/500	10/12/2022	10/19/2022
8296	WY	Bartlett Cattle Co.	230	Steer Calves	515	10/31/2022	11/5/2022
8297	WY	Bartlett Cattle Co.	130	Heifer Calves	450	10/31/2022	11/5/2022
8298	WY	Bartlett Cattle Co.	60/65	Str & Hfr Clvs	400/370	10/31/2022	11/5/2022
8299	WY	Dakota & Joce Forkner	110	Steer Calves	515	10/15/2022	10/20/2022
8300	WY	Darlene Herman	215	Steer Calves	535	10/8/2022	10/15/2022
8301	WY	Darlene Herman	115	Heifer Calves	500	10/8/2022	10/15/2022
8302	WY	Rodger & Lindy Schroeder	225	Steer Calves	540	10/7/2022	10/10/2022
11:00 - 11:30 am							
8303	WY	Ready Livestock	100	Steer Calves	540	10/21/2022	10/25/2022
8304	WY	Ready Livestock	100	Heifer Calves	500	10/21/2022	10/25/2022
8305	WY	JA Bar Cattle	105	Steer Calves	565	11/2/2022	11/12/2022
8306	WY	JA Bar Cattle	103	Heifer Calves	530	11/2/2022	11/12/2022
8307	WY	Gavin & Anna Shurtleff	100	Steer Calves	545	11/20/2022	11/30/2022
8308	WY	Gavin & Anna Shurtleff	105	Heifer Calves	490	11/20/2022	11/30/2022
8309	WY	Kelly & Amy Artery	100	Weaned Steer Clvs	530	11/15/2022	11/20/2022
8310	WY	Cattlecorp (Richard Leavitt)	220	Weaned Steer Clvs	535	12/1/2022	12/8/2022
8311	WY	Bell-Otte Cattle Co LLC	100	Weaned Steer Clvs	525	1/1/2023	1/10/2023
8312	WY	Bell-Otte Cattle Co LLC	105	Weaned Heifer Clvs	500	1/1/2023	1/10/2023
8313	WY	Red Butte Livestock	95	Weaned Steer Clvs	600	10/20/2022	10/25/2022
8314	WY	Red Butte Livestock	90	Weaned Heifer Clvs	500	10/20/2022	10/25/2022
8315	WY	Miles Land & Livestock	350	Weaned Steer Clvs	570	10/25/2022	10/31/2022
8316	WY	Jennifer Scheer	90	Weaned Steer Clvs	580	12/5/2022	12/15/2022
8317	WY	Jennifer Scheer	90	Weaned Steer Clvs	630	12/5/2022	12/15/2022
11:30 - 12:00 pm							
8318	WY	Jennifer Scheer	90	Weaned Heifer Clvs	590	12/5/2022	12/15/2022
8319	CO	JR & Hanna Patterson	90	Weaned Steer Clvs	560	11/15/2022	11/25/2022
8320	WY	Harding Ranch	250	Weaned Steer Clvs	635	12/10/2022	12/15/2022
8321	WY	Harding Ranch	155	Weaned Heifer Clvs	560	1/10/2023	1/15/2023
8322	MT	HD Ranches	90	Weaned Steer Clvs	675	1/3/2023	1/15/2023
8323	MT	HD Ranches	125	Weaned Steer Clvs	500	11/10/2022	11/20/2022
8324	MT	HD Ranches	95	Weaned Heifer Clvs	625	1/3/2023	1/15/2023
8325	WY	Wanda Toombs & Doug Dunlap	80	Weaned Steer Clvs	675	11/15/2022	11/22/2022
8326	WY	Wanda Toombs & Doug Dunlap	95	Weaned Steer Clvs	580	11/15/2022	11/22/2022
8327	CO	Paul & Marianne Kaiser	68	Weaned Steer Clvs	765	11/1/2022	11/10/2022
8328	MT	Hibbard Creek Angus Inc	160	Weaned Steer Clvs	750	12/10/2022	12/21/2022
8329	MT	Hibbard Creek Angus Inc	80	Weaned Steer Clvs	650	12/10/2022	12/21/2022
8330	CO	Peak Ranch	220	Steer Calves	525	10/24/2022	11/5/2022
8331	CO	Peak Ranch	240	Steer Calves	425	10/24/2022	11/5/2022
8332	CO	Peak Ranch	200	Heifer Calves	500	10/24/2022	11/5/2022

LOT	STATE	CONSIGNOR	Hd	Description	Wt	Ship	Date
12:00 - 12:30 pm							
8333	CO	Peak Ranch	220	Heifer Calves	425	10/24/2022	11/5/2022
8334	CO	Castle Peak Ranch LLC	220	Steer Calves	525	10/17/2022	10/23/2022
8335	CO	Castle Peak Ranch LLC	110	Heifer Calves	475	10/17/2022	10/23/2022
8336	CO	Bruchez & Sons LLC	95	Steer Calves	540	10/24/2022	10/31/2022
8337	CO	Blue Valley Ranch	90	Steer Calves	525	10/20/2022	10/31/2022
8338	WY	P Diamond Livestock LLC	310	Steer Calves	535	10/31/2022	11/5/2022
8339	CO	Jerry & Becky Eller	115	Steer Calves	550	10/25/2022	11/5/2022
8340	CO	Jerry & Becky Eller	90	Heifer Calves	500	10/25/2022	11/5/2022
8341	CO	Trent Snyder	75	Steer Calves	630	10/22/2022	10/29/2022
8342	CO	Trent Snyder	75	Steer Calves	630	10/22/2022	10/29/2022
8343	CO	Trent Snyder	80	Steer Calves	530	10/22/2022	10/29/2022
8344	CO	Trent Snyder	75	Heifer Calves	530	10/22/2022	10/29/2022
8345	CO	Trent Snyder	75	Heifer Calves	530	10/22/2022	10/29/2022
8346	WY	Ritschard Cattle	90	Steer Calves	625	10/20/2022	10/31/2022
8347	WY	Ritschard Cattle	100	Steer Calves	550	10/20/2022	10/31/2022
12:30 - 1:00 pm							
8348	WY	Ritschard Cattle	90	Heifer Calves	575	10/20/2022	10/31/2022
8349	WY	Ritschard Cattle	100	Heifer Calves	515	10/20/2022	10/31/2022
8350	NE	Cross Ranch (Adam, Teresa, Gus & Amy)	160	Steer Calves	650	10/13/2022	
8351	NE	Cross Ranch (Adam, Teresa, Gus & Amy)	193	Heifer Calves	620	10/13/2022	
8352	NE	Cross Ranch (Adam, Teresa, Gus & Amy)	160	Steer Calves	600	10/13/2022	10/13/2022
8353	NE	Cross Ranch (Adam, Teresa, Gus & Amy)	110	Steer Calves	490	10/20/2022	
8354	WY	Bill & Marcia, Will & Kerri Lambert	200	Steer Calves	565	10/21/2022	10/31/2022
8355	MT	Robert or Debbie Gibbs	200	Steer Calves	600	10/17/2022	10/24/2022
8356	WY	Diamond 7 Livestock LLC	100	Steer Calves	580	10/11/2022	
8357	WY	Diamond 7 Livestock LLC	95	Steer Calves	510	10/11/2022	
8358	CO	Wolever Ranch	170	Steer Calves	635	10/10/2022	10/24/2022
8359	CO	Wolever Ranch	90	Heifer Calves	610	10/10/2022	10/24/2022
8360	CO	D & J Leis Enterprises	88	Steer Calves	635	10/10/2022	10/15/2022
8361	CO	D & J Leis Enterprises	88	Heifer Calves	610	10/10/2022	10/15/2022
8362	CO	D & J Leis Enterprises	45/33	Str & Hfr Clvs	525/500	10/10/2022	10/15/2022
1:00 - 1:30 pm							
8363	WY	Dewey Hageman Family	170	Steer Calves	610	11/1/2022	11/7/2022
8364	WY	Dewey Hageman Family	180	Heifer Calves	570	11/7/2022	11/12/2022
8365	WY	D & W Ranch	85	Steer Calves	660	11/1/2022	
8366	WY	D & W Ranch	180	Steer Calves	635	10/27/2022	
8367	WY	D & W Ranch	180	Steer Calves	635	10/20/2022	
8368	WY	D & W Ranch	95	Heifer Calves	600	11/1/2022	
8369	WY	Gray Ranch	100	Steer Calves	585	9/24/2022	9/28/2022
8370	WY	Gray Ranch	110	Heifer Calves	550	10/13/2022	10/18/2022
8371	WY	Lerwick Brothers	240	Steer Calves	685	9/26/2022	9/30/2022
8372	WY	Lerwick Brothers	210	Weaned Heifer Clvs	780	11/10/2022	11/20/2022
8373	WY	Bayne Ranches Inc.	85	Steer Calves	625	10/14/2022	
8374	WY	Bayne Ranches Inc.	95	Steer Calves	550	10/14/2022	
8375	WY	Bayne Ranches Inc.	90	Heifer Calves	580	10/20/2022	
8376	WY	Bayne Ranches Inc.	100	Heifer Calves	530	10/20/2022	
8377	WY	Marton Ranch Inc.	200	Steer Calves	560	10/11/2022	
1:30 - 2:00 pm							
8378	NE	Schmit & Robinson	86	Steer Calves	630	10/12/2022	
8379	NE	Schmit & Robinson	100	Steer Calves	550	10/12/2022	
8380	NE	Schmit & Robinson	105	Heifer Calves	515	10/19/2022	
8381	WY	Christensen Ranch	375	Steer Calves	600	10/10/2022	10/17/2022
8382	WY	Fred & Clara Wilson	95	Steer Calves	620	10/21/2022	
8383	WY	Dennis Edwards	90	Steer Calves	610	10/10/2022	10/15/2022
8384	WY	Moen Ranch	100	Steer Calves	610	10/15/2022	10/20/2022
8385	WY	Brian & Tracianne Zerbe	92	Steer Calves	585	10/9/2022	
8386	WY	Bridle Bit Ranch (Brandon & Riley Dilts)	100	Steer Calves	585	10/20/2022	
8387	WY	Sturman Ranch (Mark, Hiedi, Bryce & Sadie)	100	Steer Calves	580	10/15/2022	10/20/2022
8388	WY	Thomas & Lexie Painter & Corky Fosher	95	Steer Calves	620	10/17/2022	
8389	WY	Thomas & Lexie Painter & Corky Fosher	80	Heifer Calves	580	10/17/2022	
8390	WY	Kaufman Cattle Co	90	Steer Calves	590	10/10/2022	10/12/2022
8391	WY	Saunders Land & Livestock	270	Steer Calves	600	10/20/2022	10/25/2022
8392	WY	Saunders Land & Livestock	90	Steer Calves	520	10/20/2022	10/25/2022

LOT	STATE	CONSIGNOR	Hd	Description	Wt	Ship	Date
2:00 - 2:30 pm							
8393	WY	Scott Sewell	100	Steer Calves	600	10/15/2022	10/25/2022
8394	WY	Scott Sewell	100	Heifer Calves	590	10/15/2022	10/25/2022
8395	NE	Saul Ranch	95	Steer Calves	630	10/4/2022	
8396	NE	Saul Ranch	95	Heifer Calves	585	10/4/2022	
8397	WY	M W Ranch	180	Steer Calves	615	10/18/2022	
8398	WY	M W Ranch	190	Heifer Calves	575	10/25/2022	
8399	SD	Jerry & Melissa Stearns	90	Steer Calves	640	10/18/2022	10/23/2022
8400	SD	Jerry & Melissa Stearns	94	Heifer Calves	620	10/18/2022	10/23/2022
8401	WY	Petsch & Rollins Ranch LLC	90	Weaned Heifer Clvs	600	12/12/2022	12/15/2022
8402	WY	Petsch & Rollins Ranch LLC	90	Steer Calves	600	10/27/2022	11/1/2022
8403	WY	Ron & Georgia Shoults	80	Steer Calves	630	10/12/2022	
8404	WY	Ron & Georgia Shoults	80	Steer Calves	525	10/12/2022	
8405	WY	Ron & Georgia Shoults	100	Heifer Calves	575	10/12/2022	
8406	NE	Ross & Bret Hughson	90	Steer Calves	600	11/8/2022	
8407	WY	PO Ranch	90	Steer Calves	610	10/25/2022	10/29/2022
2:30 - 3:00 pm							
8408	WY	PO Ranch	95	Heifer Calves	550	10/25/2022	10/29/2022
8409	WY	D-S Farm	92	Steer Calves	570	10/10/2022	10/15/2022
8410	WY	D-S Farm	92	Heifer Calves	545	10/10/2022	10/15/2022
8411	WY	DeGering Livestock	84	Steer Calves	650	9/30/2022	
8412	WY	DeGering Livestock	42/42	Str & Hfr Clvs	650/625	9/29/2022	
8413	WY	Cheryl Lund	88	Steer Calves	650	9/27/2022	
8414	WY	Cheryl Lund	100	Heifer Calves	585	9/27/2022	
8415	WY	J & D Cattle Co. LLC & Jordan & Jessie Reed	170	Steer Calves	640	9/30/2022	
8416	WY	J & D Cattle Co. LLC & Jordan & Jessie Reed	90	Steer Calves	570	9/30/2022	
8417	WY	Child Ranch	175	Steer Calves	625	9/15/2022	
8418	WY	Child Ranch	75	Heifer Calves	550	9/15/2022	
8419	CO	Harryman Ranch	80	Steer Calves	640	10/12/2022	10/19/2022
8420	CO	Harryman Ranch	90	Heifer Calves	575	10/12/2022	10/19/2022
8421	WY	Ehmke Ranch	85	Steer Calves	665	11/1/2022	
8422	WY	Ehmke Ranch	85	Heifer Calves	590	11/1/2022	
3:00 - 3:30 pm							
8423	WY	Red Mountain Ranch LLC	260	Steer Calves	635	10/25/2022	10/30/2022
8424	WY	Red Mountain Ranch LLC	105	Steer Calves	500	10/25/2022	10/30/2022
8425	CO	John & Sharon Harvat	82	Steer Calves	625	10/17/2022	10/24/2022
8426	CO	John & Sharon Harvat	92	Steer Calves	550	10/17/2022	10/24/2022
8427	WY	Wurtsmith Land & Cattle	160	Steer Calves	600	11/10/2022	11/15/2022
8428	WY	Wurtsmith Land & Cattle	95	Heifer Calves	550	11/10/2022	11/15/2022
8429	MT	Wyse Brothers	390	Steer Calves	635	11/1/2022	11/12/2022
8430	MT	Wyse Brothers	85	Heifer Calves	635	11/1/2022	11/12/2022
8431	WY	Jerry & Susan Dobrenz	180	Steer Calves	600	10/10/2022	10/15/2022
8432	WY	Mike Helvey Ranch	95	Steer Calves	590	10/11/2022	10/20/2022
8433	WY	Karlon Knudson	85	Steer Calves	580	10/5/2022	10/10/2022
8434	SD	Jerry & Mike Mader	100	Steer Calves	605	11/1/2022	11/15/2022
8435	SD	Jerry & Mike Mader	112	Steer Calves	525	11/1/2022	11/15/2022





MANAGE HEALTH DATA.

- Track pen or pasture treatments
- Record health costs without double entry
- Access animal health history
- Monitor health costs and performance data

See how
Performance Beef works

Visit performancelivestockanalytics.com
to get a demo of Performance Beef.



SCAN ME



SCAN ME

Do your cow/calf records need an upgrade?

Scan to join the list and be the first to receive updates on Performance Ranch coming this fall!

Lot 8001 Sims Cattle Co LLC**78 Yearling Heifers Base Wt. 700****Location:** Sims Ranch; 45 mi NW of Laramie, WY

Slide: 10¢ off @ base weight. Wt Stop @ 735

Breed: 100% Blk; Ang & AngX cows; Composite Ang bulls;**Origin:** Ranch Raised **Delivered:** 9/11/2022 to 9/16/2022**Feed:** Native pasture, salt & mineral**Wt Var:** Slightly Uneven**Frame:** Med-Large**Flesh** Med**Shots** Vista Once SQ, Vision 7 (2X), Vista 5 VL5**Weigh Up:** Early AM gather, weigh on ground w/a 3% shrink, sort for loads**Other Info:****Comments:** These will be the opens from the replacements that will be ultra sounded. Top cut from 130 hd & 2 brands in the herd.**Rep:** Torrington Michael Schmitt

(307) 532-1776

**Lot 8002 Ryker & Carrie Hycie****150 Yearling Steers Base Wt. 770****Location:** Castle Ranch; 35 mi NE of Laramie, WY

Slide: 14¢ off @ base weight.

Breed: 60% Blk; 25% BWF; 10% Red; 5% RWF; Blk & Red Ang cows; Blk & Red Ang, Hereford bulls;**Origin:** Ranch Raised **Delivered:** 9/15/2022 to 9/25/2022 Rep Option**Feed:** Native pasture**Wt Var:** Uneven**Frame:** Med**Flesh** Med**Shots** Branding: 7-Way/Somnus, BoviShield Gold 5+Paseturella; Weaning: 7-Way/Somnus, BoviShield Gold 5+Pasteurella; Spring: 7-Way/Somnus, BoviShield Gold 5+Pasteurella**Weigh Up:** Early AM gather, weigh on the ground w/a 3%**Other Info:** Knife Cut; Implanted**Comments:** Handy weight, green strs running @ 7,500' to 8,000'. All home raised & 1 iron, young May & June clvs. Sort from 165 hd two make to nice loads.**Rep:** Torrington Ty Thompson

(307) 340-0770

**Lot 8003 Mark Ottley****450 Yearling Heifers Base Wt. 750****Location:** Ranch; 6 mi SW of Gove, KS

10¢ off/on up to 35# over/under base weight. Wt Stop @ 785

Breed: 90% Blk/BWF; 10% Red/RWF;**Origin:** Purchased From NE**Delivered:** 8/15/2022 to 9/1/2022 Rep Option**Feed:** Running on KS hard land grass, complete mineral prg & have received NO grain**Wt Var:** Slightly Uneven**Frame:** Med-Large**Flesh** Med**Shots** Spring going to grass: Blk leg, pinkeye, Foot Rot preventative, & Ivermectin pour on**Weigh Up:** Early AM gather, load on buyer's pre-weighted trucks, haul 18 miles to Grainfield, KS & weigh w/a 2%**Other Info:****Comments:** An outstanding set of born & raised Nebraska Sandhills hfrs coming out of Kansas extreme drought area. Hfrs will be very green for condition. Purchased from NE Sandhills.**Rep:** CCV Terry Elson / Ryan Bodyfield

(308) 530-5804 / (308) 750-8152

**Lot 8004 Jim Morrison****75 Yearling Steers Base Wt. 850****Location:** Morrison Ranch; 2 mi N of Casper, WY

8¢ off/on up to 25# over/under base weight. Wt Stop @ 875

Breed: 100% Blk & Blk Ang;**Origin:** Purchased From WY**Delivered:** 9/1/2022 to 9/10/2022 Rep Option**Feed:** On native grass & mineral program & wintered in grow yard**Wt Var:** Uneven**Frame:** Med-Large**Flesh** Med**Shots** Pre-Turnout: Bovishield Gold 5, Ultrabac 7/Somnus; Clean-Up pour on & SafeGuard drench; Revalor G**Weigh Up:** Early AM gather, load on buyer's pre-weighted trucks, haul 2 miles & weigh w/a 2%; (65,000 lb load)**Other Info:** Knife Cut; Implanted**Comments:** Fancy set of bunk broke strs that will be easy starting from a long time CCV customer. Purchased thru CCV; all off one ranch (Campbell). Sort the biggest & best 75 out of 99. Coming out of dry country.**Rep:** CCV Chuck Petersen

(307) 575-4015



Lot 8005 Merritt & Sarah Smith **360 Spayed Yearling Heifers** **Base Wt. 825**
Location: 60 Bar Ranch; 20 mi N of Gillette, WY **8¢ off/on up to 35# over/under base weight. Wt Stop @ 860**
Breed: 100% Blk; Breed: Predominantly Blk Ang & Blk AngX
Origin: Purchased From WY, NE, SD **Delivered:** 9/12/2022 to 9/16/2022 **Rep Option**
Feed: Native grass & improved pasture, salt & mineral **Wt Var:** Uneven **Frame:** Med **Flesh** Med
Shots SafeGuard dewormer, poured with Ivomectin; Revalor G
Weigh Up: Early AM gather, weigh on the ground w/a 3%, sort & weigh back cuts
Other Info: Few scurs
Comments: Handy weight feeder hfrs off grass & delivering later. Many purchased thru Torrington Livestock this spring. Sort the biggest & best from 375 hd.
Rep: CCV Chuck Petersen (307) 575-4015



Lot 8006 Merritt & Sarah Smith **78 Spayed Yearling Heifers** **Base Wt. 825**
Location: 60 Bar Ranch; 20 mi N of Gillette, WY **8¢ off/on up to 35# over/under base weight. Wt Stop @ 860**
Breed: 100% Red/RWF; Breed: Predominantly Red Ang, Red Ang X & Char/EngX
Origin: Purchased From WY, NE, SD **Delivered:** 9/12/2022 to 9/16/2022 **Rep Option**
Feed: Native grass & improved pasture, salt & mineral **Wt Var:** Uneven **Frame:** Med **Flesh** Med
Shots SafeGuard dewormer, poured w/Ivomectin; Revalor G
Weigh Up: Early AM gather, weigh on the ground w/a 3%, sort & weigh back cuts (65,000 lb load)
Other Info: Few scurs
Comments: Handy weight feeder hfrs off grass & delivering later. Many purchased thru Torrington Livestock this spring. Biggest & best from 94 hd.
Rep: CCV Chuck Petersen (307) 575-4015



Lot 8007 Farner Cattle Co LLC **180 Yearling Steers** **Base Wt. 850**
Location: Tim Ranch; 45 mi SE of Cheyenne, WY **Slide:8¢ off @ base weight. Wt Stop @ 875**
Breed: 75% Blk/BWF; 23% Red/RWF; 2% CharX; Ang, Red Ang, Baldy cows; Ang & Hereford bulls;
Origin: Purchased From E NE, W CO **Delivered:** 9/10/2022 to 9/15/2022 **Rep Option**
Feed: Native grass, salt & mineral **Wt Var:** Uneven **Frame:** Med-Large **Flesh** Med
Shots BoviShield Gold 5, Vision 7, Dectomax; Revalor G
Weigh Up: Early AM gather, sort & weighed on the ground w/a 2%
Other Info: Knife Cut and Banded; Implanted
Comments: Nice set of light strs, sort the best out of 725 hd. Cattle coming out of the Northern Weld county & it's dry.
Rep: Torrington Jeff Ward (307) 399-9863



Lot 8008 Farner Cattle Co LLC **200 Open Yearling Heifers** **Base Wt. 875**
Location: Tim Ranch; 45 mi SE of Cheyenne, WY **Slide:8¢ off @ base weight. Wt Stop @ 900**
Breed: 85% Blk/BWF; 15% Red/RWF; Ang, Red Ang, Baldy cows; Ang, Hereford & Red Ang bulls;
Origin: Purchased From E NE, W CO **Delivered:** 8/25/2022 to 8/30/2022 **Rep Option**
Feed: Native grass, salt & mineral **Wt Var:** Uneven **Frame:** Med-Large **Flesh** Med
Shots BoviShield Gold 5, Vision 7, Dectomax; Revalor G
Weigh Up: Early AM gather, weighed on the ground w/a 2%
Other Info: Implanted
Comments: Nice set of feeding hfrs, sort the best out of 250 hd.
Rep: Torrington Jeff Ward (307) 399-9863



Lot 8009 H & T Ranch Co **70 Yearling Steers** **Base Wt. 800**
Location: Doty Corrals; 26 mi SW of Torrington, WY **Slide:8¢ off @ base weight. Wt Stop @ 835**
Breed: 100% Blk/BWF;
Origin: Raised/Purchased From SE WY, NE **Delivered:** 8/12/2022 to 8/19/2022 **Rep Option**
Feed: Native grass & mineral package **Wt Var:** Slightly Uneven **Frame:** Med-Large **Flesh** Med
Shots Branding: One Shot BVD & Inforce 3; Pre-Cond: One Shot Ultra 7 & BoviShield Gold 5; TE-G Component
Weigh Up: Early AM gather, load on buyer's pre-weighted trucks, haul 10 miles from Doty Ranch to H & T Ranch & weigh w/a 2%
Other Info: Implanted
Comments: Light, handy weight strs. Bunk broke, coming right away.
Rep: Torrington Lex Madden (307) 532-1580



Lot 8010 H & T Ranch Co**290 Spayed Yearling Heifers****Base Wt. 770****Location:** H & T Ranch (Doty Ranch Corrals); 26 mi SW of Torrington, WY

Slide: 8¢ off @ base weight. Wt Stop @ 805

Breed: 100% Blk/BWF;**Origin:** Raised/Purchased From WY, NE**Delivered:** 8/12/2022 to 8/19/2022 Rep Option**Feed:** Native grass & mineral package**Wt Var:** Slightly Uneven**Frame:** Med**Flesh** Med**Shots** Branding: One Shot BVD & Inforce 3; Pre-Cond: One Shot Ultra 7 & BoviShield Gold 5; TE-G Component**Weigh Up:** Early AM gather, load on buyer's pre-weighted trucks, haul 10 miles from Doty Ranch to H & T Ranch & weigh w/a 2%**Other Info:** Implanted**Comments:** Choice feeding hfrs, bunk broke. Will be test weighed prior to sale. Immediate delivery**Rep:** Torrington Lex Madden

(307) 532-1580

**Lot 8011 H & T Ranch Co****120 Spayed Yearling Heifers****Base Wt. 850****Location:** Twin Windmill Corrals; 29 mi SW of Torrington, WY

Slide: 8¢ off @ base weight. Wt Stop @ 885

Breed: 60% Hereford, 40% Red, CharX, Red CharX;**Origin:** Purchased From SE WY & NE**Delivered:** 8/12/2022 to 8/19/2022 Rep Option**Feed:** Native grass & mineral package**Wt Var:** Slightly Uneven**Frame:** Med-Large**Flesh** Med**Shots** Weaning: One Shot BVD & Inforce 3; Boosted: One Shot Ultra 7 & BoviShield Gold 5; TE-G Component**Weigh Up:** Early AM gather, weigh on the ground at Twin Windmill corrals w/a 3%**Other Info:** Implanted**Comments:** Choice feeding hfrs, bunk broke. Will be test weighed prior to sale. Immediate delivery.**Rep:** Torrington Lex Madden

(307) 532-1580

**Lot 8012 Diamond N Livestock (Lohse & Curtis)****200 Spayed Yearling Heifers****Base Wt. 915****Location:** Skavdahl Pens; 20 mi S of Harrison, NE

8¢ off/on up to 35# over/under base weight. Wt Stop @ 950

Breed: 100% Blk/BWF;**Origin:** Purchased From E WY, W NE**Delivered:** 9/1/2022 to 9/10/2022 Rep Option**Feed:** Native pasture, salt & mineral**Wt Var:** Slightly Uneven**Frame:** Med-Large**Flesh** Med**Shots** Vista Once SQ, Vision 7/Somnus, Titanium 5, PolyBac, wormed & poured; Revalor G**Weigh Up:** Early AM gather, trail 2 miles & weigh on ground w/a 2%, sort for loads**Other Info:** Implanted**Comments:** Pre-sorted from 550 hd. These are the biggest & best! Bunk broke & ready to gain.**Rep:** Torrington Michael Schmitt

(307) 532-1776

**Lot 8013 Diamond N Livestock (Lohse & Curtis)****222 Spayed Yearling Heifers****Base Wt. 850****Location:** Skavdahl Pens; 20 mi S of Harrison, NE

10¢ off/on up to 35# over/under base weight. Wt Stop @ 885

Breed: 93% Blk/BWF; 7% Red/RWF;**Origin:** Purchased From E WY, W NE**Delivered:** 9/15/2022 to 9/25/2022 Rep Option**Feed:** Native pasture, salt & mineral**Wt Var:** Uneven**Frame:** Med-Large**Flesh** Med**Shots** Vista Once SQ, Vision 7/Somnus, Titanium 5, PolyBac, wormed & poured; Revalor G**Weigh Up:** Early AM gather, trail 2 miles & weigh on ground w/a 2%, sort for loads**Other Info:** Implanted**Comments:** Handy weight hfrs that are bunk broke, these are the middle cut w/over 100 lights off!**Rep:** Torrington Michael Schmitt

(307) 532-1776

**Lot 8014 Dunmire Ranch****640 Yearling Steers****Base Wt. 905****Location:** Medicine Bow River Ranch; 17 mi S of Medicine Bow, WY; 60 mi N of Laramie, WY

Slide: 8¢ off @ base weight. Wt Stop @ 940

Breed: 96% Blk/BWF; Bal Red/RWF & 2 CharX; Lucky 7, T/L Cattle, Largent Herefords & Reyes MR Ang**Origin:** Ranch Raised**Delivered:** 9/12/2022 to 9/20/2022 Rep Option**Feed:** Native grass, salt & year round mineral**Wt Var:** Uneven**Frame:** Med to Med Lg**Flesh** Light Med to Med**Shots** Branding, Pre-Cond & Weaning: Inforce 3, One Shot BVD, Ultrachoice 7, Dectomax Inj & BoviShield Gold 5; To Grass: BoviShield Gold 5, Ultrachoice 7 & Ivomec Inj; Ralgro**Weigh Up:** Early AM gather, weigh on the ground w/a 3%**Other Info:** Knife Cut; Implanted**Comments:** Home raised strs with quality & genetics. Run at 6,500-7,000'. June & July clvs & will be green. Coming out of dry country & will perform. Biggest & best 640 out of 725 hd. Good sort. Many repeat buyers. Bunk Broke!! Offer 3 loads or more gate cut!**Rep:** Torrington Lex Madden / Scott Nelson

(307) 532-1580 / (307) 331-5359



Lot 8015 Dunmire Ranch**125 Spayed Yearling Heifers****Base Wt. 860****Location:** White Ranch; 45 mi NW of Laramie, WY

Slide: 8¢ off @ base weight. Wt Stop @ 895

Breed: 90% Blk/BWF; 10% Red/RWF; Lucky 7, T/L Cattle, Largent Herefords & Reyes MR Ang**Origin:** Ranch Raised**Delivered:** 9/14/2022 to 9/22/2022 Rep Option**Feed:** Native grass, salt & year round mineral**Wt Var:** Slightly Uneven**Frame:** Med to Med Lg**Flesh** Med**Shots** Branding, Pre-Cond & Weaning: Inforce 3, One Shot BVD, Ultrachoice 7, Dectomax Inj & BoviShield Gold 5; To Grass: BoviShield Gold 5, Ultrachoice 7 & Ivomec Inj; Ralgro**Weigh Up:** Early AM gather, weigh on the ground w/a 3%**Other Info:** Implanted**Comments:** Choice to fancy, June-July clvs, lots of quality & should perform. Running at 6,500' to 7,000'. Sort 125 biggest & best out of 148 hd. Bunk Broke! Many repeat buyers!**Rep:** Torrington Lex Madden / Scott Nelson

(307) 532-1580 / (307) 331-5359

**Lot 8016 Tom Dixon****350 Yearling Steers****Base Wt. 915****Location:** 5 mi S of Lusk, WY

Slide: 8¢ off @ base weight. Wt Stop @ 940

Breed: 100% Blk/BWF; Blk Ang cows; Reg Blk Ang (Ochsner & Zumbunnen) bulls;**Origin:** Ranch Raised**Delivered:** 8/29/2022 to**Feed:** On native & irrigated pasture, salt & mineral**Wt Var:** Uneven**Frame:** Med**Flesh** Med**Shots** Vista Once SQ, Vision 7/Somnus, Nasalgen PMH (2X); Revalor G**Weigh Up:** Early AM gather, trail 1 mile, sort for loads, haul 5 miles on buyer's pre-weighted trucks & weigh w/a 2%; TRUCKS MUST FIT ON A 70' SCALE!**Other Info:** Knife Cut; Implanted**Comments:** Fancy set of home raised str. April, May, June born clvs, plenty to sort from.**Rep:** Torrington Cody Thompson / Hunter Dockery

(307) 340-0150 / (307) 340-1202

**Lot 8017 Tom Dixon****175 Spayed Heifers****Base Wt. 860****Location:** 5 mi S of Lusk, WY

Slide: 8¢ off @ base weight. Wt Stop @ 885

Breed: 100% Blk/BWF; Blk Ang cows; Reg Blk Ang (Ochsner & Zumbunnen) bulls;**Origin:** Ranch Raised**Delivered:** 8/30/2022 to**Feed:** On native & irrigated pasture**Wt Var:** Uneven**Frame:** Med**Flesh** Med**Shots** Vista Once SQ, Vision 7/Somnus, Nasalgen PMH (2X); Revalor G**Weigh Up:** Early AM gather, trail 1 mile, sort for loads, haul 5 miles on buyer's pre-weighted trucks & weigh w/a 2%; TRUCKS MUST FIT ON A 70' SCALE!**Other Info:** Implanted**Comments:** Fancy set of home raised hfrs. April, May, June born clvs.**Rep:** Torrington Cody Thompson / Hunter Dockery

(307) 340-0150 / (307) 340-1202

**Lot 8018 Scott Rafferty****180 Yearling Steers****Base Wt. 915****Location:** Sauer Pasture ; 4 mi SW of Bayard , NE

Slide: 8¢ off @ base weight. Wt Stop @ 950

Breed: 100% Blk/BWF; Ang cows; Ang bulls;**Origin:** Purchased From SD**Delivered:** 8/17/2022 to 8/25/2022 Rep Option**Feed:** Native grass & mineral**Wt Var:** Slightly Uneven**Frame:** Med-Large**Flesh** Med**Shots** Fall: BoviShield Gold, Vision 7 (2X); Spring: Titanium 3, Fusogard, I-Site XP Pinkeye; Revalor G**Weigh Up:** Early AM gather, load on buyer's pre-weighted truck, haul 10 miles to Valley Feedyard & weigh w/a 2%**Other Info:** Knife Cut; Implanted**Comments:** Light fleshed, Blk hid. Bunk broke, str. should go on & feed.**Rep:** Torrington Lex Madden / Scott Nelson

(307) 532-1580 / (307) 331-5359



Lot 8019 Scott Rafferty**65 Yearling Steers Base Wt. 850**

Slide: 8¢ off @ base weight. Wt Stop @ 885

Location: Sauer Pasture ; 4 mi SW of Bayard , NE**Breed:** 95% Blk; 5% BWF; Ang cows; Ang bulls;**Origin:** Purchased **Delivered:** 8/17/2022 to 8/25/2022 Rep Option**Feed:** Native grass & mineral **Wt Var:** Slightly Uneven **Frame:** Med**Flesh** Med**Shots** Fall: BoviShield Gold, Vision 7 (2X); Spring: Titanium 3, Fusogard, I-Site XP Pinkeye; Revalor G**Weigh Up:** Early AM gather, load on buyer's pre-weighed truck, haul 10 miles to Valley Feedyard & weigh w/a 2%**Other Info:** Knife Cut; Implanted**Comments:** Light fleshed, Blk hided. Bunk broke, handy weight & location. Cattle should feed.**Rep:** Torrington Lex Madden / Scott Nelson

(307) 532-1580 / (307) 331-5359

**Lot 8020 Bill & Kaye Erskine****257 Spayed Yearling Heifers****Base Wt. 810**

Slide: 8¢ off @ base weight. Wt Stop @ 845

Location: Lingle, WY; 15 mi W of Torrington, WY**Breed:** 95% Blk/BWF; 5% Red/RWF;**Origin:** Purchased From E WY, W NE **Delivered:** 8/18/2022 to 8/22/2022 Rep Option**Feed:** Native pasture, salt & mineral **Wt Var:** Uneven **Frame:** Med**Flesh** Med**Shots** Vista Once, Safe Guard & Clean-Up: Revalor G**Weigh Up:** Early AM gather, sort for loads, haul 1 mile on buyer's pre-weighed trucks & weigh w/a 2%**Other Info:** Implanted**Comments:** Bunk broke hfrs that will start easy & have lots of room to gain!**Rep:** Torrington Michael Schmitt

(307) 532-1776

**Lot 8021 Bill & Kaye Erskine****111 Yearling Steers****Base Wt. 900**

Slide: 8¢ off @ base weight. Wt Stop @ 935

Location: Lingle, WY; 15 mi W of Torrington, WY**Breed:** 90% Blk/BWF; 10% Red/RWF/CharX;**Origin:** Purchased From E WY, W NE **Delivered:** 8/16/2022 to 8/19/2022 Rep Option**Feed:** Native pasture, salt & mineral **Wt Var:** Uneven **Frame:** Med-Large**Flesh** Med**Shots** Vista Once, Safe Guard & Clean-Up: Revalor G**Weigh Up:** Early AM gather, sort for loads, haul 1 mile on buyer's pre-weighed trucks & weigh w/a 2%**Other Info:** Knife Cut; Implanted**Comments:** Lighter fleshed strs that will start easy.**Rep:** Torrington Michael Schmitt

(307) 532-1776

**Lot 8022 Hanson Livestock****420 Yearling Steers****Base Wt. 860**

Slide: 8¢ off @ base weight.

Location: 7 mi NW of Lusk, WY**Breed:** 97% Blk/BWF; 3% Red/RWF; Blk cows; Blk & Hereford bulls;**Origin:** Ranch Raised **Delivered:** 9/12/2022 to 9/16/2022**Feed:** Native pasture **Wt Var:** Slightly Uneven **Frame:** Med**Flesh** Med**Shots** Vision 7/Spur, Vista 5, Nasalgen (2X)**Weigh Up:** Early AM gather, trail 1 mile, weigh on ground w/a 2%; sort for loads**Other Info:** Knife Cut**Comments:** Home raised & long time reputation consignor. All May & June born clvs. Handy weight; coming in Sept.**Rep:** Torrington Cody Thompson / Hunter Dockery

(307) 340-0150 / (307) 340-1202

**Lot 8023 Hanson Livestock****140 Spayed Yearling Heifers****Base Wt. 760**

Slide: 10¢ off @ base weight.

Location: 7 mi NW of Lusk, WY**Breed:** 100% Blk/BWF; Blk Ang cows; Blk & Hereford bulls;**Origin:** Ranch Raised **Delivered:** 9/12/2022 to 9/16/2022**Feed:** Native pasture **Wt Var:** Slightly Uneven **Frame:** Med**Flesh** Med**Shots** Vision 7/Spur, Vista 5, Nasalgen (2X)**Weigh Up:** Early AM gather, trail 1 mile, weigh on ground w/a 2%; sort for loads**Other Info:****Comments:** Home raised hfrs & long time reputation consignor. All May & June born clvs.**Rep:** Torrington Cody Thompson / Hunter Dockery

(307) 340-0150 / (307) 340-1202



Lot 8024 Laurel Leaf Livestock LLC**126 Open Yearling Heifers****Base Wt. 840****Location:** Ranch ; 12 mi NW of Kaycee, WY

8¢ off/on up to 35# over/under base weight. Wt Stop @ 875

Breed: 85% Blk/BWF; 15% Red/RWF; Blk Ang or Blk AngX cows; Blk Ang & Hereford bulls;**Origin:** Raised/Purchased From MT, WY, ID**Delivered:** 8/29/2022 to 9/2/2022

Rep Option

Feed: Irrigated pasture, salt & mineral**Wt Var:** Uneven**Frame:** Med**Flesh** Med**Shots** 2 rounds: Modified live, 7-Way, Endovac & Poured/Clean-up II**Weigh Up:** Early AM gather, trail to corral, sort ahead of scales, weigh on the ground w/a 2%**Other Info:** Bangs Vaccinated**Comments:** Gentle, easy to handle hfrs. Guaranteed open. Sort from 146 hd.**Rep:** Torrington Cody Thompson / Hunter Dockery

(307) 340-0150 / (307) 340-1202

**Lot 8025 Laurel Leaf Livestock LLC****106 Yearling Steers****Base Wt. 980****Location:** Ranch ; 10 mi N of Kaycee, WY

6¢ off/on up to 35# over/under base weight. Wt Stop @ 1015

Breed: 85% Blk/BWF; 15 Red/RWF; Blk Ang or Blk AngX cows; Blk Ang & Hereford bulls;**Origin:** Raised/Purchased From MT, WY**Delivered:** 9/19/2022 to 9/23/2022

Rep Option

Feed: Native pasture, salt & mineral**Wt Var:** Uneven**Frame:** Med-Large**Flesh** Med**Shots** 2 rounds: Modified live, 7-Way, Endovac & Poured/Clean-up II**Weigh Up:** Early AM gather, trail to corral, sort ahead of scales, weigh on the ground w/a 2%**Other Info:** Knife Cut**Comments:** Bunk broke, easy handling strs. Sort from 123 hd.**Rep:** Torrington Cody Thompson / Hunter Dockery

(307) 340-0150 / (307) 340-1202

**Lot 8026 Phillip & Jeanne Habeck****140 Yearling Steers****Base Wt. 875****Location:** 30 mi SW of Lusk, WY

Slide:8¢ off @ base weight.

Breed: 100% Blk; Blk Ang cows; Reg Blk Ang bulls;**Origin:** Ranch Raised**Delivered:** 8/12/2022 to 8/15/2022

Rep Option

Feed: Native pasture**Wt Var:** Uneven**Frame:** Med-Large**Flesh** Med**Shots** Branding: UltraBac 7/Somnabac, BoviShield Gold 5; Weaning: UltraBac 7/Somubac, BoviShield Gold 5, SafeGuard**Weigh Up:** Early AM gather, load on buyer's pre-weighted trucks, haul 30 miles & weigh w/a 2%**Other Info:** Knife Cut**Program:** All Natural , NHTC, CAB Candidate , Gap 4**Age/Src:** EarthClaims**Comments:** Fancy 1 iron home raised, 2 nice loads. Pre-sorted from 165 hd. Gap 4, Earth Claims, NHTC, All Natural.**Rep:** Torrington Ty Thompson

(307) 340-0770

**Lot 8027 Phillip & Jeanne Habeck****180 Spayed Yearling Heifers****Base Wt. 875****Location:** 30 mi SW of Lusk, WY

Slide:8¢ off @ base weight.

Breed: 100% Blk; Blk Ang cows; Reg Blk Ang bulls;**Origin:** Ranch Raised**Delivered:** 8/12/2022 to 8/15/2022

Rep Option

Feed: Native pasture**Wt Var:** Uneven**Frame:** Med-Large**Flesh** Med**Shots** Branding: UltraBac 7/Somnabac, BoviShield Gold 5; Weaning: UltraBac 7/Somubac, BoviShield Gold 5, SafeGuard**Weigh Up:** Early AM gather, load on buyer's pre-weighted trucks, haul 30 miles & weigh w/a 2%**Other Info:****Program:** All Natural , NHTC, CAB Candidate , Gap 4**Age/Src:** EarthClaims**Comments:** Fancy 1 iron home raised, 2 nice loads. Pre-sorted from 187 hd. Gap 4, Earth Claims, NHTC, All Natural.**Rep:** Torrington Ty Thompson

(307) 340-0770



Lot 8028 Monaghan Ranch **219 Yearling Steers** **Base Wt. 825**
Location: Monaghan Ranch ; 8 mi S of Laramie, WY Slide: 8¢ off @ base weight.
Breed: 100% Blk; Blk Ang cows; Blk Ang (McConnell & Riverbend) bulls;
Origin: Ranch Raised **Delivered:** 9/10/2022 to 9/17/2022 Rep Option
Feed: Native pasture, free choice, salt & mineral **Wt Var:** Uneven **Frame:** Med **Flesh** Light Med
Shots Branding: Pyramid 5+Presponse SQ, UltraBac 7, Nasalgen IP, Ivermectin; Weaning: Pyramid 5+Presponse SQ, UltraBac 7, Ivermectin; Going to grass: Pyramid 5, Synanthic wormer
Weigh Up: Early AM gather, trail up to 2 miles, pre-sorted & weigh on the ground w/a 2%
Other Info: Knife Cut and Banded **Program:** NHTC, BQA, VNB, BeefCare, SAV
Age/Src: IMI Global
Comments: Verified Natural & Beef Care, NHTC, Source & Age! Fancy summer born yrlds that come in Sept. Green & tons of genetics! Previous buyer reports 54% Prime. They'll do it all! Majority off Laramie, WY ranch with few off NE ranch.
Rep: CCV Lander Nicodemus (307) 421-8141



Lot 8029 Monaghan Ranch **141 Yearling Heifers** **Base Wt. 735**
Location: Monaghan Ranch ; 8 mi S of Laramie, WY Slide: 10¢ off @ base weight.
Breed: 100% Blk; Blk Ang cows; Blk Ang (McConnell & Riverbend) bulls;
Origin: Ranch Raised **Delivered:** 9/10/2022 to 9/17/2022 Rep Option
Feed: Native pasture, free choice, salt & mineral **Wt Var:** Uneven **Frame:** Med **Flesh** Light-Med
Shots Branding: Pyramid 5+Presponse SQ, UltraBac 7, Nasalgen IP, Ivermectin; Weaning: Pyramid 5+Presponse SQ, UltraBac 7, Ivermectin; Going to grass: Pyramid 5, Synanthic wormer
Weigh Up: Early AM gather, trail up to 2 miles, weigh on the ground w/a 2%
Other Info: Bangs Vaccinated **Program:** NHTC, BQA, VNB, BeefCare, SAV
Age/Src: IMI Global
Comments: Fancy summer born, high elevation hfrs! Tons of genetics! Ang on Ang, many would be replacement quality. They'll be green & ready to really pop! Young & light for later market. Ran to be open, can be preg checked @ buyer's expense. Majority off Laramie ranch, 30 hd off NE ranch.
Rep: CCV Lander Nicodemus (307) 421-8141



Lot 8030 Monaghan Ranch **66 Yearling Heifers** **Base Wt. 900**
Location: Monaghan Ranch ; 8 mi S of Laramie, WY Slide: 8¢ off @ base weight.
Breed: 100% Blk; 1 hd Baldy ; Blk Ang (Connealy & McConnell) cows; Blk Ang (Minert & Simonson, Slagle & Ostrand) bulls;
Origin: Ranch Raised **Delivered:** 9/10/2022 to 9/17/2022 Rep Option
Feed: Native pasture, free choice, salt & mineral **Wt Var:** Uneven **Frame:** Med **Flesh** Med
Shots Branding: Pinkeye, CattleMaster Gold 5, One Shot Ultra 7; Pre-Cond: Pinkeye, CattleMaster Gold 5, One Shot Ultra 7; Booster: BoviShield Gold 5 & poured w/Ivermectin; Going to grass: Pyramid 5, Synanthic wormer
Weigh Up: Early AM gather, trail up to 2 miles, weigh on the ground w/a 2%
Other Info: **Program:** NHTC, BQA, VNB, BeefCare, SAV
Age/Src: IMI Global
Comments: Verified Natural & Beef Care! Biggest & the best of the hfrs off the Brewster, NE Monaghan ranch. Tons of quality! Ready to explode off the Laramie Plains short grass! Ran to be open, can preg check @ buyer's expense.
Rep: CCV Lander Nicodemus (307) 421-8141



Lot 8031 Miller Estate CO **60 Yearling Steers** **Base Wt. 850**
Location: ID Ranch ; 30 mi N of Sinclair, WY Slide: 8¢ off @ base weight.
Breed: 90% Blk/BWF; 10% Red/RWF; Ang & AngX cows; Diamond Peak Ang & Micheli Hereford bulls;
Origin: Ranch Raised **Delivered:** 8/29/2022 to 9/3/2022 Rep Option
Feed: Native grass, free choice salt & mineral **Wt Var:** Slightly Uneven **Frame:** Med-Large **Flesh** Med
Shots Pyramid 5, Vision 7/Somnus; Pre-Cond: Vista Once SQ, Vision 7; Going to grass: Vision 7
Weigh Up: Early AM gather, from meadow, weigh on ground w/a 3%; sort for load
Other Info: Nubs; Knife Cut **Program:** NHTC, BQA, VNB, SAV
Age/Src: IMI Global
Comments: Choice set of high desert yrld str. Sorting 1 load from 75 hd, third party verified & audit is complete.
Rep: CCV Zach Johnson (307) 575-2171



One Shot. Two Ingredients. Fast Recovery.

**Draxxin® KP can treat BRD
and control fever quickly.^{1,2}**

Start treating bovine respiratory disease (BRD) and fever quickly with Draxxin® KP (tulathromycin and ketoprofen injection) Injectable Solution. The long-lasting BRD treatment you trust now has added fever control that can help support animal well-being.^{1,2*} **It's an effective combination that can help your cattle recover from BRD and fever fast, which can help them feel better.***

Learn more at DraxxinKP.com



IMPORTANT SAFETY INFORMATION: Draxxin KP has a pre-slaughter withdrawal time of 18 days in cattle. Not for use in female dairy cattle 1 year of age or older, including dry dairy cows. Not for use in beef calves less than 2 months of age, dairy calves, and veal calves. A withdrawal period has not been established for this product in pre-ruminating calves. Do not use in animals previously found to be hypersensitive to tulathromycin and ketoprofen. See Brief Summary of Full Prescribing Information below.

*Draxxin KP animals showed numerically improved attitude and respiratory scores compared with saline-treated and Draxxin-treated animals.

¹ Data on file, Study Report No. A431N-US-16-418, Zoetis Inc.

² Data on file, Study Report No. A131C-XC-17-528 and Report Amendment 01, Zoetis Inc.

All trademarks are the property of Zoetis Services LLC or a related company or a licensor unless otherwise noted.

© 2022 Zoetis Services LLC. All rights reserved. DKP-00036R1

zoetis

Brief Summary of full Prescribing Information



For subcutaneous injection

Antibiotic: 100 mg of Tulathromycin/mL

Non-Steroidal Anti-inflammatory Drug: 120 mg Ketoprofen/mL

CAUTION: Federal law restricts this drug to use by or on the order of a licensed veterinarian

DESCRIPTION

DRAXXIN KP (tulathromycin and ketoprofen injection) Injectable Solution is a ready to use sterile parenteral preparation containing tulathromycin, a semi-synthetic macrolide antibiotic of the subclass triamides and ketoprofen a non-steroidal anti-inflammatory drug. **ACTIVE INGREDIENTS:** Each mL of DRAXXIN KP contains 100 mg of tulathromycin as a free base and 120 mg ketoprofen as a free acid in a 50% propylene glycol vehicle. **INACTIVE INGREDIENTS:** monothiolglycerol (5 mg/mL), 2-pyrrolidone (70 mg/mL), citric acid (20 mg/mL) and sodium hydroxide/hydrochloric acid added to adjust pH. DRAXXIN KP contains an equilibrated mixture of two isomeric forms of tulathromycin in a 9:1 ratio and a racemic mixture of ketoprofen.

The chemical names of the tulathromycin isomers are (2R,3S,4R,5R,8R,10R,11R,12S,13S,14R)-13-[[[2,6-dideoxy-3-C-methyl-3-O-methyl-4-C-[[[propylamino)methyl]-α-L-ribo-hexopyranosyl]oxy]-2-ethyl-3,4,10-trihydroxy-3,5,8,10,12,14-hexamethyl-11-[[[3,4,6-trideoxy-3-(dimethylamino)-β-D-xyllo-hexopyranosyl]oxy]-1-oxa-6-azacyclotridecan-15-one and (2R,3R,6R,8R,9R,10S,11S,12R)-11-[[[2,6-dideoxy-3-C-methyl-3-O-methyl-4-C-[[[propylamino)methyl]-α-L-ribo-hexopyranosyl]oxy]-2-[[[1S,2R]-1,2-dihydroxy-1-methylbutyl]-8-hydroxy-3,6,8,10,12-pentamethyl-9-[[[3,4,6-trideoxy-3-(dimethylamino)-β-D-xyllo-hexopyranosyl]oxy]-1-oxa-4-azacyclotridecan-13-one, respectively.

The chemical name of ketoprofen is 2-[(3-Benzoylphenyl) propanoic acid.

INDICATIONS

Draxxin® KP is indicated for the treatment of bovine respiratory disease (BRD) associated with *Mannheimia haemolytica*, *Pasteurella multocida*, *Histophilus somni*, and *Mycoplasma bovis*, and control of pyrexia associated with BRD in beef steers, beef heifers, beef calves 2 months of age and older, beef bulls, dairy bulls, and replacement dairy heifers. Not for use in reproducing animals over one year of age, dairy calves, or veal calves.

DOSAGE AND ADMINISTRATION

Inject subcutaneously as a single dose in the neck at a dosage of 2.5 mg tulathromycin and 3 mg ketoprofen/kg (1.1 mL/100 lb) bodyweight (BW). Do not inject more than 10 mL per injection site. Use this product within 56 days of the first puncture and puncture a maximum of 20 times. If more than 20 punctures are anticipated, the use of automatic injection equipment or a repeater syringe is recommended. When using a draw-off spike or needle with bore diameter larger than 16 gauge, discard any product remaining in the vial immediately after use.

Table 1. DRAXXIN KP Cattle Dosing Guide

Animal Weight (lb)	Dose Volume (mL)
150	1.7
200	2.3
250	2.8
300	3.4
350	4.0
400	4.5
500	5.7
600	6.8
700	8.0
800	9.1
900	10.2
1000	11.4

CONTRAINDICATIONS

The use of DRAXXIN KP Injection is contraindicated in animals previously found to be hypersensitive to tulathromycin and ketoprofen.

WITHDRAWAL PERIODS AND RESIDUE WARNINGS: Cattle must not be slaughtered for human consumption within 18 days following last treatment with this drug product. Not for use in female dairy cattle 1 year of age or older, including dry dairy cows; use in these cattle may cause drug residues in milk and/or in calves born to these cows or heifers. Not for use in beef calves less than 2 months of age, dairy calves, and veal calves. A withdrawal period has not been established for this product in pre-ruminating calves.

USER SAFETY WARNINGS:

NOT FOR HUMAN USE. KEEP OUT OF REACH OF CHILDREN.

The Safety Data Sheet (SDS) provides more detailed occupational safety information. To obtain a Safety Data Sheet contact Zoetis Inc. at 1-888-963-8471.

ANIMAL SAFETY WARNINGS and PRECAUTIONS

The effects of DRAXXIN KP on bovine reproductive performance, pregnancy, and lactation have not been determined. Not for use in reproducing animals over one year of age because reproductive safety testing has not been conducted. Administration of tulathromycin and ketoprofen injection may result in injection site swelling that appears the day after treatment and may persist for at least 32 days post-injection. This may result in trim loss of edible tissue at slaughter.

As a class, cyclo-oxygenase inhibitory NSAIDs (Ketoprofen) may be associated with gastrointestinal, hepatic and renal toxicity. Sensitivity to drug-associated adverse effects varies with the individual patient. Patients at greatest risk for renal toxicity are those that are dehydrated, on concomitant diuretic therapy, or those with renal, cardiovascular, and/or hepatic dysfunction. Use judiciously when renal impairment or gastric ulceration is suspected.

Since many NSAIDs possess the potential to induce gastrointestinal ulceration, concomitant use of DRAXXIN KP with other anti-inflammatory drugs, such as other NSAIDs and corticosteroids, should be avoided or closely monitored. Discontinue use if fecal blood is observed.

ADVERSE REACTIONS

Repeated administration of NSAIDs can result in gastric or renal toxicity. Sensitivity to drug-associated adverse effects varies with the individual patient. Patients at greatest risk for toxicity are those that are dehydrated, on concomitant diuretic therapy, or those with pre-existing gastric ulcers, renal, cardiovascular, and/or hepatic dysfunction.

HOW SUPPLIED

DRAXXIN KP Injection is available in the following package sizes:
50 mL vial; 100 mL vial; 250 mL vial; 500 mL vial

STORAGE CONDITIONS

Store at or below 25°C (77°F), with excursions up to 40°C (104°F). Protect from freezing.

APPROVED BY FDA under NADA # 141-543

zoetis

Distributed by:
Zoetis Inc.
Kalamazoo, MI 49007
Product of Spain

May 2021
40028876/40028876/40028872/40028868A&P

Lot 8032 Ferris Mountain Ranch Inc**84 Yearling Steers****Base Wt. 715****Location:** Ranch; 40 mi NW of Rawlins, WY

10¢ off/on up to 35# over/under base weight. Wt Stop @ 750

Breed: Blk; 2 Hd Red; 2 Hd RWF; Blk & Few BWF cows; Blk & 1 Hereford bulls;**Origin:** Ranch Raised**Delivered:** 9/1/2022 to 9/15/2022 Rep Option**Feed:** Native grass & salt**Wt Var:** Uneven**Frame:** Med**Flesh** Med**Shots** Branding: Ultra Choice 7, Vit A&D; Weaning: OneShot Ultra 7, BoviShield Gold 5, Dectomax 1% Inj; Boostered: BoviShield Gold 5**Weigh Up:** Early AM gather, weigh on the ground w/a 2% at the Ferris Mountain Ranch**Other Info:** Knife Cut**Program:** NHTC, BQA, NE3, SVN & SAV**Age/Src:** Samson**Comments:** Late May to early July yrings summered on mountain desert above 7,000 ft. Hardy, take to grass or grain, great conversion rate & compensatory gain potential. Quiet disposition & can be handled by foot, horse, or ATV. Test weigh prior to sale.**Rep:** CCV Danny Nicodemus

(307) 632-4325

**Lot 8033 Ferris Mountain Ranch Inc****84 Yearling Heifers****Base Wt. 715****Location:** Ranch; 40 mi NW of Rawlins, WY

10¢ off/on up to 35# over/under base weight. Wt Stop @ 750

Breed: 95% Blk; 5% BWF; Blk & Few BWF cows; Blk & 1 Hereford bulls;**Origin:** Ranch Raised**Delivered:** 9/1/2022 to 9/15/2022 Rep Option**Feed:** Native grass & salt**Wt Var:** Uneven**Frame:** Med**Flesh** Med**Shots** Branding: Ultra Choice 7, Vit A&D; Weaning: Ultra Choice 7, BoviShield Gold FP5 VL5; Boostered: BoviShield Gold FP5 VL5, Dectomax 1% Inj**Weigh Up:** Early AM gather, sort off cows, weigh on the ground w/a 2% at Ferris Mountain Ranch**Other Info:****Comments:** Late May to early July yrings summered on mountain desert above 7,000 ft. Hardy, take to grass or grain, great conversion rate & compensatory gain potential. Quiet disposition & can be handled by foot, horse, or ATV. Test weigh prior to sale!!**Rep:** CCV Danny Nicodemus

(307) 632-4325

**Lot 8034 King Ranch/Mark Eisele****105 Yearling Heifers****Base Wt. 925****Location:** King Ranch; 6 mi W of Cheyenne, WY

Slide:6¢ off @ base weight. Wt Stop @ 960

Breed: 50% Red/RWF; 47% Blk/BWF; 3 CharX & Foundation Simm; Red Ang, RWF, few CharX & Hereford cows; Reg Red Ang (TCL & K2), Blk Ang (Horse Creek Ang) bulls;**Origin:** Ranch Raised**Delivered:** 9/15/2022 to 10/1/2022 Rep Option**Feed:** Native grass, free choice salt & mineral**Wt Var:** Uneven**Frame:** Med to Med Lg**Flesh** Med**Shots** Zoetis Select Vacc Program for years. They have had it all since birth! Poured w/Clean-up & Dectomax**Weigh Up:** Early AM gather, sort for loads, haul 5 miles on buyer's pre-weighted trucks & weigh w/a 2%**Other Info:** Nubs- Few; Bangs Vaccinated**Program:** NHTC, VNB**Comments:** All natural! Great set of home raised & family branded feeding hfrs. Off dry grass & ready to explode on feed. Super Handy location, repeat buyers for many years. Hd count may vary slightly after preg checking replacements.**Rep:** CCV Lander Nicodemus

(307) 421-8141

**Lot 8035 Laurel Leaf Livestock LLC****555 Open Yearling Heifers****Base Wt. 890****Location:** Ranch ; 12 mi W of Kaycee, WY

8¢ off/on up to 35# over/under base weight. Wt Stop @ 925

Breed: 100% Blk/BWF; Blk Ang or Blk AngX cows; Blk Ang & Hereford bulls;**Origin:** Raised/Purchased From MT, WY, ID**Delivered:** 8/29/2022 to 9/2/2022 Rep Option**Feed:** Irrigated pasture, salt & mineral**Wt Var:** Slightly Uneven**Frame:** Med-Large**Flesh** Med**Shots** 2 rounds: Modified live, 7-Way, Endovac & Poured/Clean-up II**Weigh Up:** Early AM gather, trail to corral, sort ahead of scales, weigh on the ground w/a 2%**Other Info:** Bangs Vaccinated**Program:** All Natural, NHTC, VNB, Saudi Arabia EV, China EV, SAV**Age/Src:** IMI Global**Tag Type:** EID**Comments:** 1/3 home raised, 2/3 purchased in load lots. Guaranteed open, biggest & best out of 1250 hd. Great disposition & quality. 2 certified scales & 2 loading chutes, quick, efficient delivery. Option on next lot.**Rep:** Torrington Cody Thompson / Hunter Dockery

(307) 340-0150 / (307) 340-1202



Lot 8036 Laurel Leaf Livestock LLC**555 Open Yearling Heifers****Base Wt. 890****Location:** Ranch ; 12 mi W of Kaycee, WY

8¢ off/on up to 35# over/under base weight. Wt Stop @ 925

Breed: 100% Blk/BWF; Blk Ang or Blk AngX cows; Blk Ang & Hereford bulls;**Origin:** Raised/Purchased From MT, WY, ID**Delivered:** 8/29/2022 to 9/2/2022 Rep Option**Feed:** Irrigated pasture, salt & mineral**Wt Var:** Slightly Uneven**Frame:** Med-Large**Flesh** Med**Shots** 2 rounds: Modified live, 7-Way, Endovac & Poured/Clean-up II**Weigh Up:** Early AM gather, trail to corral, sort ahead of scales, weigh on the ground w/a 2%**Other Info:** Bangs Vaccinated**Program:** All Natural , NHTC, VNB, Saudi Arabia EV, China EV, SAV**Age/Src:** IMI Global**Tag Type:** EID**Comments:** 1/3 home raised, 2/3 purchased in load lots. Guaranteed open, biggest & best out of 1250 hd. Great disposition & quality. 2 certified scales & 2 loading chutes, quick, efficient delivery.**Rep:** Torrington Cody Thompson / Hunter Dockery

(307) 340-0150 / (307) 340-1202

**Lot 8037 Laurel Leaf Livestock LLC****525 Yearling Steers****Base Wt. 1000****Location:** Ranch ; 10 mi N of Kaycee, WY

6¢ off/on up to 35# over/under base weight. Wt Stop @ 1035

Breed: 100% Blk/BWF; Blk Ang or Blk AngX cows; Blk Ang & Hereford bulls;**Origin:** Raised/Purchased From MT, WY**Delivered:** 9/19/2022 to 9/23/2022 Rep Option**Feed:** Native pasture, salt & mineral**Wt Var:** Slightly Uneven**Frame:** Med-Large**Flesh** Med**Shots** 2 rounds: Modified live, 7-Way, Endovac & Poured/Clean-up II**Weigh Up:** Early AM gather, trail to corral, weigh on the ground w/a 2%**Other Info:** Knife Cut**Program:** NHTC, VNB, Saudi Arabia EV, China EV, 2-Way, All Natural**Age/Src:** IMI Global**Tag Type:** EID**Comments:** Fancy set of program yearling str. Bunk broke & gentle. Sort from 648 hd.**Rep:** Torrington Cody Thompson / Hunter Dockery

(307) 340-0150 / (307) 340-1202

**Lot 8038 Turtle Rock Ranch****55 Yearling Steers****Base Wt. 975****Location:** Turtle Rock Ranch; 40 mi W of Douglas, WY; 172 mi N of Cheyenne, WY

Slide: 8¢ off @ base weight. Wt Stop @ 1010

Breed: Blk & BWF with approx 6 Red Baldies; Blk Baldy & Blk Ang & Hereford cows; Reg Blk Ang & Hereford bulls;**Origin:** Ranch Raised**Delivered:** 9/1/2022 to 9/10/2022 Rep Option**Feed:** Native grass; wintered on hay & creep**Wt Var:** Uneven**Frame:** Med-Large**Flesh** Medium**Shots** Calf Shots: Nasalgen 3, ViraShield 6, 7-Way (3X), Pinkeye & Ivermectin pour-on; May of 2021: BoviShield Gold One Shot, Fusogard (2X) & Ivermectin pour-on**Weigh Up:** Early AM gather, sort for sex & size, weigh on the ground w/a 3% & sort for load.**Other Info:** Knife Cut**Program:** All Natural , NHTC, SAV, China EV**Age/Src:** IMI Global**Tag Type:** EID**First Born:** 4/14/21**Comments:** High elevation ALL NATURAL (audit completed) feeder steers from long time WY ranch family. Many F1 cross baldies. Top end of 127 head. Family brands. Bunk broke.**Rep:** CCV Chuck Petersen

(307) 575-4015

**Lot 8039 Turtle Rock Ranch****65 Yearling Steers****Base Wt. 885****Location:** Turtle Rock Ranch; 40 mi W of Douglas, WY; 172 mi N of Cheyenne, WY

Slide: 8¢ off @ base weight. Wt Stop @ 920

Breed: 80% Blk/BWF; 20% Red/RWF or Hereford; Blk Baldy & Blk Ang & Hereford cows; Reg Blk Ang & Hereford bulls;**Origin:** Ranch Raised**Delivered:** 9/1/2022 to 9/10/2022 Rep Option**Feed:** Native grass; wintered on hay & creep**Wt Var:** Uneven**Frame:** Medium**Flesh** Medium**Shots** Calf Shots: Nasalgen 3, ViraShield 6, 7-Way (3X), Pinkeye & Ivermectin pour-on; May of 2021: BoviShield Gold One Shot, Fusogard (2X) & Ivermectin pour-on**Weigh Up:** Early AM gather, sort for sex & size, weigh on the ground w/a 3% & sort for load.**Other Info:** Knife Cut**Program:** All Natural , NHTC, SAV , China EV**Age/Src:** IMI Global**Tag Type:** EID**First Born:** 4/14/21**Comments:** Handy weight ALL NATURAL set of home raised cattle from long time Wyoming ranch family. Born & raised at 8,000 ft elevation. Family brands. Bunk Broke. Audit completed.**Rep:** CCV Chuck Petersen

(307) 575-4015



Lot 8040 Turtle Rock Ranch**60 Spayed Yearling Heifers****Base Wt. 875****Location:** Turtle Rock Ranch; 40 mi W of Douglas, WY; 172 mi N of Cheyenne, WY

Slide: 8¢ off @ base weight. Wt Stop @ 910

Breed: 70% Blk/BWF; 30% Red & RWF or Hereford; Blk Baldy & Blk Ang & Hereford cows; Reg Blk Ang & Hereford bulls;**Origin:** Ranch Raised **Delivered:** 9/1/2022 to 9/10/2022 Rep Option**Feed:** Native grass, wintered on hay & creep **Wt Var:** Uneven **Frame:** Med **Flesh** Med**Shots:** Calf Shots: Nasalgen 3, ViraShield 6, 7-Way (3X), Pinkeye & Ivermectin pour-on; May of 2021: BoviShield Gold One Shot, Fusogard (2X) & Ivermectin pour-on; Revalor G**Weigh Up:** Early AM gather, sex, weigh on the ground w/a 3% & sort for load**Other Info:** Implanted**Comments:** Nice set of home raised, high elevation feeding heifers from long time WY ranch family. Family brands. Bunk broke.**Rep:** CCV Chuck Petersen (307) 575-4015**Lot 8041 Park Range Ranch LLC****125 Yearling Steers****Base Wt. 935****Location:** Park Range Ranch; 18 mi W of Walden, CO; 80 mi S of Laramie, WY

8¢ off/on up to 35# over/under base weight. Wt Stop @ 970

Breed: Blk & BWF with 1-2 Red (sort dependent); Blk Ang & Simm-Ang cows; Reg Blk Ang (Lucky 7 program-all PAP 37 or lower) bulls;**Origin:** Ranch Raised **Delivered:** 9/1/2022 to 9/15/2022 Rep Option**Feed:** Native & irrigated grass pasture; Vigortone Mineral program; Wintered in background yard **Wt Var:** Uneven **Frame:** Med-Large **Flesh** Med**Shots:** Branding 2021: Pyramid 5+Presponse, Nasalgen, 7-Way; Pre-Cond: Pyramid 5+Presponse, Nasalgen, 7-Way, Dectomax pour-on**Weigh Up:** Early AM gather, weigh on the ground w/a 3%; sort & weigh back cuts**Other Info:** Knife Cut**Program:** NHTC, S & A**Age/Src:** IMI Global**Tag Type:** EID**Comments:** Fancy home raised feeding steers-will not be disappointed with quality. Born & raised @ 8500 ft. NO Implants. Gentle disposition. Filmed with spayed heifer mates. These are 3rd party verified thru IMI Global. Program audit is complete.**Rep:** CCV Chuck Petersen (307) 575-4015**Lot 8042 J P Werner & Sons****348 Yearling Steers****Base Wt. 930****Location:** 34 mi NW of Lusk, WY

Slide: 8¢ off @ base weight.

Breed: 100% Red; Red Ang cows; Rigert Red Ang bulls;**Origin:** Ranch Raised **Delivered:** 9/17/2022 to**Feed:** Native pasture **Wt Var:** Slightly Uneven **Frame:** Med **Flesh** Med**Shots:** Modified Live 2X**Weigh Up:** Early AM gather, sort for loads, haul 34 miles to Lusk, weigh on truck w/a 2%**Other Info:** Knife Cut**Program:** NHTC, China EV, SAV**Age/Src:** Certified Red Angus**Comments:** Extra fancy Red Ang all program steers, plenty to sort from.**Rep:** Torrington Cody Thompson / Hunter Dockery (307) 340-0150 / (307) 340-1202**Lot 8043 Forshee Land & Livestock****148 Spayed Yearling Heifers****Base Wt. 700****Location:** Forshee Feedlot; 30 mi N of Worland, WY

Slide: 10¢ off @ base weight. Wt Stop @ 735

Breed: 50% Blk, 50% Red; Blk Ang, Red Ang, DevonX cows; Leachman Stabilizer bulls;**Origin:** Ranch Raised **Delivered:** 11/5/2022 to 11/15/2022 Rep Option**Feed:** Summer mountain pastures, gathered & brought home week prior to shipping & fed light grow ration **Wt Var:** Uneven **Frame:** Medium **Flesh** Medium**Shots:** Vista Once SQ, 7-Way/Somnus, Nasalgen, Pinkeye Vacc & Poured**Weigh Up:** Early AM gather, out of pens, sort for loads, haul 21 miles & weigh on buyer's pre-weighed truck w/a 2%**Other Info:** Scurs**Program:** NHTC**Age/Src:** IMI Global**Comments:** A nice set of grass yrlgs summered at high elevation. Cattle will be green with plenty of bone & compensatory gain. No implants in these cattle. Will offer free shipping with own trucks for the 1st 350 miles. After that it will be \$6/mile prorated 50,000 lbs.**Rep:** CCV Chris Williams (307) 272-4567

Lot 8044 Forshee Land & Livestock**68 Spayed Yearling Heifers****Base Wt. 750****Location:** Forshee Feedlot; 3 mi N of Worland, WY

Slide:10¢ off @ base weight. Wt Stop @ 785

Breed: 50% Blk, 50% Red; Blk Ang, Red Ang, DevonX cows; Leachman Stabilizer bulls;**Origin:** Ranch Raised**Delivered:** 11/5/2022 to 11/15/2022 Rep Option**Feed:** Summer mountain pastures, gathered & brought home week prior to shipping & fed light grow ration**Wt Var:** Uneven**Frame:** Medium**Flesh** Medium**Shots** Vista Once SQ, 7-Way/Somnus, Nasalgen, Pinkeye Vacc & Poured**Weigh Up:** Early AM gather, out of pens, sort for loads, haul 21 miles & weigh on buyer's pre-weighed truck w/a 2%**Other Info:** Scurs**Program:** NHTC**Age/Src:** IMI Global**Comments:** A nice set of grass yrlds summered at high elevation. Cattle will be green with plenty of bone & compensatory gain. No implants in these cattle. Will offer free shipping with own trucks for the 1st 350 miles. After that it will be \$6/mile prorated 50,000 lbs.**Rep:** CCV Chris Williams

(307) 272-4567

**Lot 8045 Milleg Partnership****65 Spayed Yearling Heifers****Base Wt. 775****Location:** Big Piney, WY; 100 mi N of Rock Springs, WY

Slide:6¢ off @ base weight. Wt Stop @ 805

Breed: 95% Blk/BWF; 3% RWF; 2% Hereford; Ang cows; Ang/Hereford bulls;**Origin:** Ranch Raised**Delivered:** 9/20/2022 to 9/30/2022 Rep Option**Feed:** Native grass & salt**Wt Var:** Uneven**Frame:** Med-Large**Flesh** Med**Shots** Vision 7/Somnus, BoviShield Gold 1 Shot (2X), Ivermectin wormer; Synovex C**Weigh Up:** Early AM gather, weigh on the ground w/a 3%**Other Info:** Implanted; Bangs Vaccinated**Comments:** Fancy set of spayed hfrs, nice handy weight.**Rep:** Torrington Jett Livestock

(970) 302-9660

**Lot 8046 Milleg Partnership****120 Yearling Steers****Base Wt. 875****Location:** Big Piney, WY; 100 mi N of Rock Springs, WY

Slide:6¢ off @ base weight. Wt Stop @ 905

Breed: 95% Blk/BWF; 3% RWF; 2% Hereford; Ang cows; Ang/Hereford bulls;**Origin:** Ranch Raised**Delivered:** 9/20/2022 to 9/30/2022 Rep Option**Feed:** Native grass & salt**Wt Var:** Uneven**Frame:** Med-Large**Flesh** Med**Shots** Vision 7/Somnus, BoviShield Gold 1 Shot (2X), Ivermectin wormer; Synovex S**Weigh Up:** Early AM gather, weigh on the ground w/a 3%**Other Info:** Banded; Implanted**Comments:** Fancy set of strs, have finished well every year.**Rep:** Torrington Jett Livestock

(970) 302-9660

**Lot 8047 Midland Ranch****300 Yearling Steers****Base Wt. 875****Location:** Arambel Ranch; 30 mi N of Farson, WY

8¢ off/on up to 35# over/under base weight. Wt Stop @ 910

Breed: 50% Blk; 50% RWF/Hereford; Ang & Hereford cows; Ang & Hereford bulls;**Origin:** Ranch Raised**Delivered:** 10/1/2022 to 10/15/2022 Rep Option**Feed:** Native high mountain pasture, free choice salt & mineral**Wt Var:** Slightly Uneven**Frame:** Med**Flesh** Med**Shots** Pyramid 5, Once PMH, Vision 7 w/ Somnus; Going to grass: Pyramid 5, Vision 7, Endovac Inj, Wormer**Weigh Up:** Early AM gather, trail 2 miles, weigh on the ground w/a 3%, sort for loads, (weigh 8 hd @ a time)**Other Info:** Nubs & Scurs; Knife Cut**Comments:** Choice, high elevation strs from long time ranch family. Gentle disposition, good weigh-up. No implants!**Rep:** CCV Zach Johnson

(307) 575-2171



Lot 8048 Tyler & Jaimee Mollohan **315 Spayed Yearling Heifers** **Base Wt. 915**
Location: Mollohan Ranch; 17 mi E of Brush, CO **Slide: 8¢ off @ base weight. Wt Stop @ 950**
Breed: 100% Blk & BWF Ang & Ang X; Blk & Blk Baldy, Red & Red Baldy EnglishX cows; Reg Horned Hereford (Tipton) & Reg Simm (Triangle J) Ranch) bulls;
Origin: Raised/Purchased From CO **Delivered:** 8/11/2022 to 8/18/2022 Rep Option
Feed: Native sub-irrigated grass, Agfinity Mineral (Custom), Home Raised heifers wintered on cornstalks & hay & cake **Wt Var:** Slightly Uneven **Frame:** Med-Large **Flesh** Med
Shots Home Raised hfrs: Pyramid 5+Presponse (2X), Calf Guard, Vision 7 (2X), Super Poly Bac +IBRk+BVDk, LongRange; Revalor G, FootRot & pink eye Vacc; Purchased hfrs- Pyramid 5, FootRot & pink eye Vacc
Weigh Up: Early AM gather, load on buyer's pre-weighted truck, haul 4 miles & weigh on the truck w/a 2%
Other Info: Implanted **Program:** BQA
Comments: Fancy feeding heifers in a handy location close to feed. 50% home raised. Pre-sorted from 600 head. You will like them. Best 315 out of 340!! No replacements kept!
Rep: CCV Chuck Petersen (307) 575-4015



Lot 8049 Mike & Kim Peterson **50 Yearling Steers** **Base Wt. 1000**
Location: Peterson Ranch; 20 mi SW of Julesburg, CO **Slide: 6¢ off @ base weight.**
Breed: 100% Blk; Predominantly Simm-AngX;
Origin: Raised/Purchased From NE **Delivered:** 8/11/2022 to 8/15/2022 Rep Option
Feed: Native grass, salt & mineral **Wt Var:** Slightly Uneven **Frame:** Med-Large **Flesh** Med
Shots HR clvs: Pyramid 5+Presponse; April 22: Endovac (2x) @ weaning; Purchased: Implanted as a clv by previous owner
Weigh Up: Early AM gather, load on buyer's pre-weighted trucks, haul 4 miles & weigh on the truck w/a 2%
Other Info: Banded; Implanted
Comments: Choice to fancy strs off grass. Past performance has been 41.67% Prime, 58.33% Choice. Purchased cattle off 1 NE Sandhills ranch, not re-branded. Cattle will be pre-sorted & test weighed prior to sale. 1st time customer!
Rep: CCV Chuck Petersen (307) 575-4015



Lot 8050 Mike & Kim Peterson **84 Yearling Steers** **Base Wt. 1200**
Location: Peterson Ranch; 20 mi SW of Julesburg, CO **Slide: 6¢ off @ base weight.**
Breed: 100% Blk; Predominantly Simm-AngX;
Origin: Purchased From NE **Delivered:** 8/11/2022 to 8/15/2022 Rep Option
Feed: Native grass, salt & mineral **Wt Var:** Slightly Uneven **Frame:** Med-Large **Flesh** Med
Shots April 2022: Endovac (2X) (Purchased); Implanted as a clv by previous owner
Weigh Up: Early AM gather, load on buyer's pre-weighted trucks, haul 4 miles & weigh on the truck w/a 2%
Other Info: Banded; Implanted
Comments: Choice to fancy strs off grass. Past performance has been 41.67% Prime, 58.33% Choice. Purchased cattle off 1 NE Sandhills ranch, not re-branded. Cattle will be pre-sorted & test weighed prior to sale. 1st time customer!
Rep: CCV Chuck Petersen (307) 575-4015



Lot 8051 Eric & Rick Trumbull / Trumbull Genetics **144 Spayed Yearling Heifers** **Base Wt. 830**
Location: McNutt Scale; 1 mi N of Ringgold, NE **Slide: 8¢ off @ base weight. Wt Stop @ 865**
Breed: 75% Blk; 25% BWF; Ang cows; Ang bulls;
Origin: Raised/Purchased From NE **Delivered:** 9/10/2022 to 9/16/2022
Feed: Native grass, salt & mineral program **Wt Var:** Uneven **Frame:** Med **Flesh** Med
Shots All calfhood vaccinations, wormed twice; Revalor G
Weigh Up: Early AM gather, dry drive 4 miles to scale, weigh on ground w/a 2%, load on buyer's trucks
Other Info: Implanted
Comments: 2 big loads of younger all Blk hided heifer dolls ready to gain. Weight check before sale.
Rep: CCV Trumbull Genetics (308) 530-3035



Lot 8052 Homestead Acres**215 Spayed Yearling Heifers****Base Wt. 900****Location:** Ranch; 30 mi W of Gering, NE

Slide:8¢ off @ base weight. Wt Stop @ 935

Breed: 95% Blk/BWF; 5% Red; 1 hd CharX;**Origin:** Purchased From NE & WY**Delivered:** 8/25/2022 to 9/6/2022 Rep Option**Feed:** Native range, free choice FVC Summer Range mineral w/Clarify & free choice salt**Wt Var:** Uneven**Frame:** Med**Flesh** Med**Shots** Vision 7; Synovex One Grass**Weigh Up:** Early AM gather, sort for loads, load on buyer's pre-weighted truck haul 6 miles & weigh w/a 2%**Other Info:** Implanted**Comments:** Choice set of spayed hfrs, sort from 225 hd. Cattle will be test weighed prior to sale.**Rep:** CCV Lander Nicodemus

(307) 421-8141

**Lot 8053 Andy & Twila Barnette****70 Spayed Yearling Heifers****Base Wt. 850****Location:** 12 mi SW of Lusk, WY

Slide:8¢ off @ base weight.

Breed: 100% Blk/BWF; Blk Ang cows; Ocshner Hereford, Arrow Crown Blk Ang bulls;**Origin:** Ranch Raised**Delivered:** 9/3/2022 to 9/6/2022 Rep Option**Feed:** Native pasture, salt & mineral**Wt Var:** Slightly Uneven**Frame:** Med**Flesh** Med**Shots** 7-Way, Blackleg, Vista Once SQ (3X), Multimin (2X)**Weigh Up:** Early AM gather, trail 2 miles, sort for load, haul 12 miles to Lusk & weigh on the ground w/a 2%; TRUCK MUST FIT A 70' SCALE!**Other Info:****Comments:** Extra fancy hfrs. Long time reputable consignors. Will be lots to sort from to make one big 60,000 lb load.**Rep:** Torrington Cody Thompson / Hunter Dockery

(307) 340-0150 / (307) 340-1202

**Lot 8054 Kelly & Tawnia Nichols****220 Open Yearling Heifers****Base Wt. 825****Location:** 8 mi N of Max, NE

Slide:8¢ off @ base weight. Wt Stop @ 840

Breed: 82% Blk; 18% BWF;**Origin:** Purchased From NE**Delivered:** 9/25/2022 to

Rep Option

Feed: Growers ration (24 lbs/hd/day); sally & mineral 42% distillers; 33% ground corn stalks; 8% corn silage; 8% cane; 8% oat hay; salt & mineral**Wt Var:** Uneven**Frame:** Med-Large**Flesh** Med**Shots** Weaning: Panacur, 5-Way, Nasalgen IP, Vision 7/Somnus, ProMectrin; Spring: 3-Way, Pinkeye, Clean-Up; Ralgro**Weigh Up:** Early AM gather, weigh on the ground w/a 3%; sort for loads**Other Info:** Implanted**Comments:** Fancy, gentle, bunk broke, wintered to go to grass. Due to condition they have not been turned out. Great location & delivery. Checked weighed on July 16 120 hd @ 702#. Sort from 227 hd. Guaranteed open, preg Aug 20th.**Rep:** Torrington Ty Thompson

(307) 340-0770

**Lot 8055 Duane & Dottie Packard****153 Yearling Steers****Base Wt. 875****Location:** Flying Y Ranch; 11 mi W of Laramie, WY

Slide:8¢ off @ base weight.

Breed: 90% Blk; 10% BWF; Breed: Blk Ang**Origin:** Purchased From WY**Delivered:** 8/20/2022 to 8/30/2022 Rep Option**Feed:** Native & Irrigated pasture, free choice salt & mineral**Wt Var:** Uneven**Frame:** Med-Large**Flesh** Med**Shots** Vision 7, BoviShield Gold 5, Pinkeye, Ivermectin; Revalor G**Weigh Up:** Early AM gather, weigh on portable scales w/a 3%**Other Info:** Knife Cut; Implanted**Comments:** Fancy yrlg strs all purchased out of Torrington Livestock Markets in 2 big load lots. Duane & Dottie do it right & buy the good ones. Strs should really perform. Strs will be test weighed right before sale & loads will be made right for freight.**Rep:** CCV Lander Nicodemus

(307) 421-8141



Lot 8056 Lukassen & Henderson**124 Yearling Heifers****Base Wt. 825****Location:** Henderson Ranch; mi S of Scottsbluff, NE

8¢ off/on up to 35# over/under base weight. Wt Stop @ 860

Breed: 100% Blk/BWF;**Origin:** Purchased From W NE & E WY**Delivered:** 9/19/2022 to**Feed:** Native pasture, salt & mineral**Wt Var:** Slightly Uneven**Frame:** Med-Large**Flesh** Med**Shots** BoviShield Gold 5, Vision 7/Somnus & Dectomax (2X); Revalor G,**Weigh Up:** Early AM gather, sort for loads, haul 6 miles on buyer's pre-weighted trucks & weigh w/a 2%**Other Info:** Implanted**Comments:** Handy weight hfrs that are bunk broke & will shape up for uniform finish.**Rep:** Torrington Michael Schmitt

(307) 532-1776

**Lot 8057 Lukassen & Henderson****68 Yearling Heifers****Base Wt. 775****Location:** Henderson Ranch; mi S of Scottsbluff, NE

10¢ off/on up to 35# over/under base weight. Wt Stop @ 810

Breed: 100% Blk/BWF;**Origin:** Purchased From W NE & E WY**Delivered:** 9/19/2023 to**Feed:** Native pasture, salt & mineral**Wt Var:** Slightly Uneven**Frame:** Med**Flesh** Med**Shots** BoviShield Gold 5, Vision 7/Somnus & Dectomax (2X); Revalor G,**Weigh Up:** Early AM gather, sort for loads, haul 6 miles on buyer's pre-weighted trucks & weigh w/a 2%**Other Info:** Implanted**Comments:** May and June clvs purchased locally, plenty of quality on this lot!**Rep:** Torrington Michael Schmitt

(307) 532-1776

**Lot 8058 Seth & Jalea Brockman****270 Spayed Yearling Heifers****Base Wt. 875****Location:** 5 mi W of Glendo, WY

Slide: 8¢ off @ base weight. Wt Stop @ 900

Breed: 95% Blk; 5% BWF;**Origin:** Purchased From WY**Delivered:** 9/12/2022 to 9/16/2022

Rep Option

Feed: Native pasture & Vigortone Mineral program**Wt Var:** Uneven**Frame:** Med-Large**Flesh** Med**Shots** Spring: BoviShield Gold One Shot, 7-Way, SafeGuard & Dectomax; Revalor G**Weigh Up:** Early AM gather, weigh on the ground w/a 3%; sort for loads**Other Info:** Implanted**Comments:** Fancy hfrs purchased from Torrington Livestock in load lots. Filmed July 5th.**Rep:** Torrington Ty Thompson

(307) 340-0770

**Lot 8059 Seth & Jalea Brockman****60 Spayed Yearling Heifers****Base Wt. 855****Location:** 14 mi E of Wheatland, WY

Slide: 8¢ off @ base weight. Wt Stop @ 880

Breed: 95% Red; 5% RWF;**Origin:** Purchased**Delivered:** 9/12/2022 to 9/16/2022

Rep Option

Feed: Native pasture & Vigortone Mineral program**Wt Var:** Uneven**Frame:** Med-Large**Flesh** Med**Shots** Spring: BoviShield Gold One Shot, 7-Way, SafeGuard & Dectomax; Revalor G**Weigh Up:** Early AM gather, load on buyer's pre-weighted trucks, haul 14 miles & weigh w/a 2%**Other Info:** Implanted**Comments:** Fancy, Red hfrs from Eastern WY origin. Filmed July 5th.**Rep:** Torrington Ty Thompson

(307) 340-0770



COMMITTED TO SUPPORTING OUR LOCAL RURAL COMMUNITIES

Experience the difference
of working with a local lender who
understands your needs.
You belong here.



Galen Larson
Scottsbluff



Kelly Downer
Scottsbluff



Jeremy Jackson
Scottsbluff



Tony Kaufman
Scottsbluff



Kacie Clark
Scottsbluff/Bridgeport



Lewis Coulter
Bridgeport



Rob Bila
Alliance/Chadron



Kris Pyle
Chadron



Matt Harris
Alliance/Morrill



Tessa Shaw
Morrill



Ted Sintler
Sidney



Platte Valley Bank
A Platte Valley Company

MEMBER FDIC

www.pvbank.com

Lot 8060 Phipps Land & Livestock**310 Yearling Steers****Base Wt. 850****Location:** Phipps Ranch ; 36 mi NE of Hyannis , NE

10¢ off/on up to 35# over/under base weight. Wt Stop @ 885

Breed: 100% Blk/BWF;**Origin:** Purchased From NE**Delivered:** 9/6/2022

to 9/9/2022

Rep Option

Feed: Native pasture, Redmond mineral program**Wt Var:** Uneven**Frame:** Med**Flesh** Med**Shots** Modified live vacc program, poured & wormed**Weigh Up:** Early AM gather, weigh on ground w/a 3%; sort for loads**Other Info:** Knife Cut**Comments:** Get a big job done on a handy weight str. If buyer exercises the option it will be a Two Day delivery. Option on next 2 lots.**Rep:** Torrington Michael Schmitt

(307) 532-1776

**Lot 8061 Phipps Land & Livestock****310 Yearling Steers****Base Wt. 850****Location:** Phipps Ranch ; 36 mi NE of Hyannis , NE

10¢ off/on up to 35# over/under base weight. Wt Stop @ 885

Breed: 100% Blk/BWF;**Origin:** Purchased From NE**Delivered:** 9/6/2022

to 9/9/2022

Rep Option

Feed: Native pasture, Redmond mineral program**Wt Var:** Uneven**Frame:** Med**Flesh** Med**Shots** Modified live vacc. program, poured & wormed**Weigh Up:** Early AM gather, weigh on ground w/a 3%; sort for loads**Other Info:** Knife Cut**Comments:** Get a big job done on a handy weight str. If buyer exercises the option it will be a Two Day delivery. Option on next lot.**Rep:** Torrington Michael Schmitt

(307) 532-1776

**Lot 8062 Phipps Land & Livestock****310 Yearling Steers****Base Wt. 850****Location:** Phipps Ranch ; 36 mi NE of Hyannis , NE

10¢ off/on up to 35# over/under base weight. Wt Stop @ 885

Breed: 100% Blk/BWF;**Origin:** Purchased From NE**Delivered:** 9/6/2022

to 9/9/2022

Rep Option

Feed: Native pasture, Redmond mineral program**Wt Var:** Uneven**Frame:** Med**Flesh** Med**Shots** Modified live vacc program, poured & wormed**Weigh Up:** Early AM gather, weigh on ground w/a 3%; sort for loads**Other Info:** Knife Cut**Comments:** Get a big job done on a handy weight str. If buyer exercises the option it will be a Two Day delivery.**Rep:** Torrington Michael Schmitt

(307) 532-1776

**Lot 8063 Phipps Land & Livestock****250 Yearling Steers****Base Wt. 900****Location:** Phipps Ranch ; 36 mi NE of Hyannis , NE

8¢ off/on up to 35# over/under base weight. Wt Stop @ 935

Breed: 100% Blk;**Origin:** Purchased From NE**Delivered:** 8/15/2022

to 8/20/2022

Rep Option

Feed: Native pasture, Redmond mineral program**Wt Var:** Uneven**Frame:** Med-Large**Flesh** Med**Shots** Modified live vacc program, poured & wormed**Weigh Up:** Early AM gather, weigh on ground w/a 3%; sort for loads**Other Info:** Knife Cut**Comments:** Choice str. from the heart of the Sandhills. Good delivery is an always at the Phipps. Top sort from 1,600 hd. Option on next lot.**Rep:** Torrington Michael Schmitt

(307) 532-1776



Lot 8064 Phipps Land & Livestock**250 Yearling Steers****Base Wt. 900****Location:** Phipps Ranch ; 36 mi NE of Hyannis , NE

8¢ off/on up to 35# over/under base weight. Wt Stop @ 935

Breed: 100% Blk;**Origin:** Purchased From NE**Delivered:** 8/15/2022 to 8/20/2022 Rep Option**Feed:** Native pasture, Redmond mineral program**Wt Var:** Uneven**Frame:** Med-Large**Flesh** Med**Shots** Modified live vacc program, poured & wormed**Weigh Up:** Early AM gather, weigh on ground w/a 3%; sort for loads**Other Info:** Knife Cut**Comments:** Choice strs from the heart of the Sandhills. Good delivery is an always at the Phipps. Top sort from 1,600 hd.**Rep:** Torrington Michael Schmitt (307) 532-1776**Lot 8065 Phipps Land & Livestock****130 Yearling Steers****Base Wt. 875****Location:** Phipps Ranch ; 36 mi NE of Hyannis , NE

10¢ off/on up to 35# over/under base weight. Wt Stop @ 910

Breed: 100% Red/RWF;**Origin:** Purchased From NE**Delivered:** 9/12/2022 to 9/14/2022 Rep Option**Feed:** Native pasture, Redmond mineral program**Wt Var:** Uneven**Frame:** Med**Flesh** Med**Shots** Modified live vacc program, poured & wormed**Weigh Up:** Early AM gather, weigh on ground w/a 3%; sort for loads**Other Info:** Knife Cut**Comments:** May be up to 6 hd of nice CharX strs on load, depending on sort. Still lots of quality.**Rep:** Torrington Michael Schmitt (307) 532-1776**Lot 8066 Larry & Bob Anderson****140 Yearling Steers****Base Wt. 850****Location:** O Bar X Ranch; 10 mi NW of Pinedale, WY

Slide:8¢ off @ base weight. Wt Stop @ 885

Breed: 95% Blk/BWF; 5% Red/RWF; Ang & AngX cows; Reyes & MacDonald bulls;**Origin:** Ranch Raised**Delivered:** 9/15/2022 to 9/30/2022 Rep Option**Feed:** Native grass, free choice salt & mineral**Wt Var:** Slightly Uneven**Frame:** Med-Large**Flesh** Med**Shots** Vista Once, Ultra Bac 8, Poured w/ Clean-Up, Synovex**Weigh Up:** Early AM gather, weigh on the ground w/a 3%, sort for loads**Other Info:** Knife Cut; Implanted**Comments:** Choice to fancy high elevation strs. Gentle disposition, bunk broke. Home raised family brands.**Rep:** CCV Zach Johnson (307) 575-2171**Lot 8067 Larry & Bob Anderson****130 Spayed Heifers****Base Wt. 860****Location:** Anderson Ranch; 50 mi S of Green River, WY

Slide:8¢ off @ base weight. Wt Stop @ 895

Breed: 95% Blk/BWF; 5% Red/RWF; Ang & AngX cows; Reyes & MacDonald bulls;**Origin:** Ranch Raised**Delivered:** 9/15/2022 to 9/30/2022 Rep Option**Feed:** On native grass, free choice salt & mineral**Wt Var:** Slightly Uneven**Frame:** Med-Large**Flesh** Med**Shots** Vista Once, UltraBac 8, Poured w/Clean-up, Synovex H**Weigh Up:** Early AM gather, weigh on ground w/a 3%, sort for loads**Other Info:** Implanted**Comments:** Choice set of high elevation home raised hfrs. Family brand & hfrs are bunk broke.**Rep:** CCV Zach Johnson (307) 575-2171**Lot 8068 Larry White****144 Yearling Steers****Base Wt. 810****Location:** 51 mi N of Grand Island, NE

Slide:8¢ off @ base weight. Wt Stop @ 845

Breed: 100% Blk with 2 Red; Blk & Red cows; Blk bulls;**Origin:** Purchased From W NE**Delivered:** 8/12/2022 to 8/17/2022 Rep Option**Feed:** Hard grass pasture**Wt Var:** Slightly Uneven**Frame:** Med-Large**Flesh** Thin**Shots** BoviShield Gold 5, UltraBac 7 & Ivermecti; Boosted: BoviShield Gold 5**Weigh Up:** Early AM gather, load on buyer's pre-weighted trucks, haul 3 miles to Country Partners Coop in North Loup & weigh w/a 2%**Other Info:****Comments:** Outstanding set of large framed Central Nebraska hard grass yrlds.**Rep:** CCV Ryan Bodyfield / Terry Elson (308) 750-8152 / (308) 530-5804

Lot 8069 Christensen Livestock Co (Frank Christensen)**445 Yearling Steers****Base Wt. 935****Location:** Christensen Ranch; 35 mi NW of Fort Pierre, SD

Slide:8¢ off @ base weight. Wt Stop @ 970

Breed: 90% Blk; 10% BWF;**Origin:** Purchased From W SD**Delivered:** 9/1/2022 to 9/15/2022 Rep Option**Feed:** Native grass, salt & mineral**Wt Var:** Slightly Uneven**Frame:** Med to Med Lg**Flesh** Med**Shots** Purchased w/2 rounds of shots (Spring & Fall); Boosted: BoviShield Gold 5, Vision 7 20/20, Poured w/ Dectomax; Revalor G**Weigh Up:** Early AM gather, from big pasture, weigh on the ground w/a 3%; sort for loads**Other Info:** Nubs; Knife Cut and Banded; Implanted**Comments:** Christensen nice big end of the Blk Ang & AngX str. Will have the frame & bone to feed & perform. Bunk broke, good delivery at good facilities.**Rep:** KZ Livestock Richard Zweifel / Lex Madden

(605) 209-6307 / (307) 532-1580

**Lot 8070 Christensen Livestock Co (Frank Christensen)****435 Yearling Steers****Base Wt. 850****Location:** Christensen Ranch; 35 mi NW of Fort Pierre, SD

Slide:8¢ off @ base weight. Wt Stop @ 885

Breed: 90% Blk; 7% BWF; 3% Red; Breed: Blk Ang & AngX**Origin:** Purchased From W SD**Delivered:** 9/1/2022 to 9/15/2022 Rep Option**Feed:** Native grass, salt & mineral**Wt Var:** Slightly Uneven**Frame:** Med to Med Lg**Flesh** Med**Shots** Purchased w/2 rounds of shots (Spring & Fall); Boosted: BoviShield Gold 5, Vision 7 20/20, Poured w/ Dectomax; Revalor G**Weigh Up:** Early AM gather, from big pasture, weigh on the ground w/a 3%; sort for loads**Other Info:** Nubs; Knife Cut and Banded; Implanted**Comments:** Choice to fancy mostly Blk Ang & AngX str (14 Reds). Bunk broke, handy weight str that will gain. Good delivery at good facilities.**Rep:** KZ Livestock Richard Zweifel / Lex Madden

(605) 209-6307 / (307) 532-1580

**Lot 8071 Carlson Cattle Co (Ken & Jodi Carlson)****378 Yearling Steers****Base Wt. 895****Location:** Christensen Ranch; 35 mi NW of Fort Pierre, SD

Slide:8¢ off @ base weight. Wt Stop @ 930

Breed: 100% Blk/BWF;**Origin:** Purchased From W SD**Delivered:** 9/1/2022 to 9/15/2022 Rep Option**Feed:** Native grass, salt & mineral**Wt Var:** Uneven**Frame:** Med to Med Lg**Flesh** Med**Shots** Vista Once SQ & Vision 7 20/20 upon arrival; Boosted at turn out with BoviShield Gold 5, Vision 7 20/20 & poured**Weigh Up:** Early AM gather, from big pasture, weigh 20 hd at a time & weigh w/a 3%; sort for load & weigh back any cuts**Other Info:** Nubs; Knife Cut and Banded; Implanted**Comments:** Choice to fancy str that are bunk broke. Light to med flesh str that will perform. In a good location & good facilities. Option on next Lot!!!!**Rep:** KZ Livestock Richard Zweifel / Lex Madden

(605) 209-6307 / (307) 532-1580

**Lot 8072 Carlson Cattle Co (Ken & Jodi Carlson)****378 Yearling Steers****Base Wt. 895****Location:** Christensen Ranch; 35 mi NW of Fort Pierre, SD

Slide:8¢ off @ base weight. Wt Stop @ 930

Breed: 95% Blk/BWF; 5% Red;**Origin:** Purchased From W SD**Delivered:** 9/1/2022 to 9/15/2022 Rep Option**Feed:** Native grass, salt & mineral**Wt Var:** Uneven**Frame:** Med to Med Lg**Flesh** Med**Shots** Vista Once SQ & Vision 7 20/20 upon arrival; Boosted at turn out with BoviShield Gold 5, Vision 7 20/20 & poured**Weigh Up:** Early AM gather, from big pasture, weigh 20 hd at a time & weigh w/a 3%; sort for load & weigh back any cuts**Other Info:** Nubs; Knife Cut and Banded; Implanted**Comments:** Choice to fancy str that are bunk broke. Light to med flesh str that will perform. In a good location & good facilities.**Rep:** KZ Livestock Richard Zweifel / Lex Madden

(605) 209-6307 / (307) 532-1580

**Lot 8073 Farthing Ranch Company****291 Yearling Steers****Base Wt. 950****Location:** Iron Mountain; 45 mi W of Cheyenne, WY

Slide:6¢ off @ base weight. Wt Stop @ 985

Breed: 96% Blk/BWF; 4% Red/RWF; Ang/AngX cows; Ang (G-H, Doug Booth, Krebs, McConnell) & Hereford (Upstream & Berry) bulls;**Origin:** Ranch Raised**Delivered:** 9/27/2022 to 10/1/2022**Feed:** Native pasture, salt & mineral**Wt Var:** Uneven**Frame:** Med-Large**Flesh** Med**Shots** Branding: Bar Vac7, One Shot Pasteurella, Nasalgen 3; Weaning: 7-Way w/Somnus, Bolivis Vista Once SQ, Fusiguard, poured w/Clean-Up**Weigh Up:** Early AM gather, weigh on ground w/a 3%, sort for loads**Other Info:** Knife Cut**Program:** BQA**First Born:** 4/1/22**Comments:** Late delivering high mountain, gentle str. These get big and are the grid kind.**Rep:** Torrington Michael Schmitt

(307) 532-1776



Lot 8074 Farthing Ranch Company**157 Yearling Heifers****Base Wt. 825****Location:** Iron Mountain; 45 mi NW of Cheyenne, WY

Slide:10¢ off @ base weight. Wt Stop @ 860

Breed: 95% Blk/BWF; Bal Red/RWF; Ang cows; Ang (G-H, Doug Booth, Krebs, McConnell) & Hereford (Upstream & Berry) bulls;**Origin:** Ranch Raised **Delivered:** 8/29/2022 to 9/2/2022 Rep Option**Feed:** Native pasture, salt & mineral **Wt Var:** Uneven **Frame:** Med-Large **Flesh** Med**Shots** Branding: Bar Vac7, One Shot Pasteurella, Nasalgen 3; Weaning: 7-Way w/Somnus, Bolivis Vista Once SQ, Fusoguard, poured w/Clean-Up; December: Bangs Vacc w/RFID tags & BoviShield Gold**Weigh Up:** Early AM gather, sort for loads, weigh on ground w/a 3%**Other Info:** Bangs Vaccinated**Program:** BQA**First Born:** 4/1/21**Comments:** Gentle, home raised hfrs w/no implants. Could be 4 hd Red & 2 RWF depending on sort. Later delivery to fit later market. Super weigh up & lighter fleshed str. 50+ bulls used, 4 Hereford. Guaranteed Open!**Rep:** Torrington Michael Schmitt (307) 532-1776**Lot 8075 Don, Peggy, Tyson & Lisa Brown****215 Yearling Steers****Base Wt. 910****Location:** Brown Ranch; 25 mi S of Yuma, CO

Slide:8¢ off @ base weight. Wt Stop @ 945

Breed: 100% Blk/BWF;**Origin:** Purchased From NE, WY, CO, SD **Delivered:** 8/15/2022 to 9/1/2022 Rep Option**Feed:** Native grass & mineral program; grazed on Rye pasture in the Spring & Fall & corn stalks in the Winter **Wt Var:** Slightly Uneven **Frame:** Med-Large **Flesh** Thin-Med**Shots** Pre-Turnout: Bovishield Gold 5, Ultra Choice 7, Dectomax, Component TEG implant, Custom Foot Rot vaccine**Weigh Up:** Early AM gather, load on buyer's pre-weighted trucks, haul 25 miles & weigh w/ a 2%**Other Info:** Knife Cut and Banded; Implanted**Comments:** Fancy str. that are strictly roughage raised. Bought in load lots-many through CCV. Pre-sorted into 50 lb wt classes in Spring. Very uniform w/genetics & condition to really feed. Option on next Lot!**Rep:** CCV Chuck Petersen (307) 575-4015**Lot 8076 Don, Peggy, Tyson & Lisa Brown****285 Yearling Steers****Base Wt. 910****Location:** Brown Ranch; 10 mi SE of Yuma, CO

Slide:8¢ off @ base weight. Wt Stop @ 945

Breed: 100% Blk/BWF;**Origin:** Purchased From NE, WY, CO, SD **Delivered:** 8/15/2022 to 9/1/2022 Rep Option**Feed:** Native grass & mineral program; grazed on Rye pasture in the Spring & Fall & corn stalks in the Winter **Wt Var:** Slightly Uneven **Frame:** Med-Large **Flesh** Thin-Med**Shots** Pre-Turnout: Bovishield Gold 5, Ultra Choice 7, Dectomax, Component TEG implant, Custom Foot Rot vaccine**Weigh Up:** Early AM gather, load on buyer's pre-weighted trucks, haul 10 miles & weigh w/ a 2%**Other Info:** Knife Cut and Banded; Implanted**Comments:** Fancy str. that are strictly roughage raised. Bought in load lots-many through CCV. Pre-sorted into 50 lb wt classes in Spring. Very uniform w/genetics & condition to really feed.**Rep:** CCV Chuck Petersen (307) 575-4015**Lot 8077 Tony Lehner****52 Spayed Yearling Heifers****Base Wt. 875****Location:** Lehner Ranch; 10 mi SW of Glenrock, WY

Slide:8¢ off @ base weight.

Breed: 99% Blk; 3 hd BWF; 1 Red;**Origin:** Purchased From WY **Delivered:** 9/6/2022 to 9/17/2022 Rep Option**Feed:** Native & Improved grass, free choice salt & mineral, protein tub **Wt Var:** Slightly Uneven **Frame:** Med-Large **Flesh** Med**Shots** Complete Modified Live VAC program, Fusogard (2x); Revalor G**Weigh Up:** Early AM gather, load on buyer's pre-weighted truck, haul 10 miles to Glenrock & weigh w/a 2%**Other Info:** Implanted**Comments:** Choice to fancy set of spayed hfrs. Hfrs were purchased from Grant Ranch. Gentle disposition & handled right.**Rep:** CCV Zach Johnson (307) 575-2171

Lot 8078 Grindstone Cattle Co-Maggie Miller**Location:** Scott Scales; 8 mi W of Daniel, WY; 90 mi N of Rock Springs, WY**Breed:** 95% Blk/BWF; 4% Red; 1% CharX; Ang Influenced cows; Ang & Polled Hereford bulls;**Origin:** Ranch Raised**Delivered:** 10/1/2022 to 10/10/2022 Rep Option**Feed:** Native grass, salt & mineral**Wt Var:** Uneven**Frame:** Med-Large**Flesh** Med**Shots** BoviShield Gold 1 Shot, Ultra Choice 8, Fusogard, Pour-on; Revalor G**Weigh Up:** Early AM gather, weigh on the ground w/a 3%**Other Info:** Nubs; Knife Cut and Banded; Implanted**Comments:** Fancy home raised strs, coming late, running at altitude.**Rep:** Torrington Jett Livestock

(970) 302-9660

**580 Yearling Steers****Base Wt. 925**

Slide:8¢ off @ base weight. Wt Stop @ 975

Lot 8079 Grindstone Cattle Co-Maggie Miller**Location:** Todd Place ; 5 mi W of Daniel, WY; 100 mi N of Rock Springs, WY**Breed:** 95% Blk/BWF; 4% Red; 1% CharX; Ang Influenced cows; Ang, Polled Hereford bulls;**Origin:** Ranch Raised**Delivered:** 10/1/2022 to 10/10/2022 Rep Option**Feed:** Native grass, salt & mineral**Wt Var:** Uneven**Frame:** Med-Large**Flesh** Med**Shots** BoviShield Gold 1 Shot, Ultra Choice 8, Fusogard, Pour-on; Ralgro**Weigh Up:** Early AM gather, weigh on the ground w/a 3%**Other Info:** Nubs; Implanted; Bangs Vaccinated**Comments:** Fancy light hfrs, coming late, running at altitude.**Rep:** Torrington Jett Livestock

(970) 302-9660

**135 Spayed Yearling Heifers****Base Wt. 750**

Slide:8¢ off @ base weight. Wt Stop @ 800

Lot 8080 Mike & Yvonne Merrigan**Location:** Merrigan Ranch; 7 mi NE of Scottsbluff, NE**Breed:** 98% Blk; 2% BWF;**Origin:** Purchased From E WY**Delivered:** 8/26/2022 to 9/6/2022 Rep Option**Feed:** Native grass, mineral & Purina Lick Tubs**Wt Var:** Slightly Uneven**Frame:** Med to Med Lg**Flesh** Med**Shots** Express 5 & NuPlura, Clean Up, MaxiGuard Pinkeye; Boostered with MaxiGuard & Clean Up at turnout**Weigh Up:** Early AM gather, load on buyer's pre-weighed truck, haul 7 mile to Scottsbluff & weigh w/a 2%**Other Info:****Comments:** Choice set of Blk hided open hfrs. Coming off grass, bunk broke & electric fence broke. NO IMPLANTS BY THIS OWNER! Handy location!**Rep:** Torrington Lex Madden

(307) 532-1580

**125 Open Yearling Heifers****Base Wt. 875**

Slide:8¢ off @ base weight. Wt Stop @ 910

Lot 8081 Shon & Cathy Whetham**Location:** North Ranch; 17 mi N of Henry, NE**Breed:** 100% Blk/BWF; Ang & few AngX cows; Ang (Oschner) bulls;**Origin:** Raised/Purchased From E WY, W NE**Delivered:** 8/16/2022 to 8/19/2022 Rep Option**Feed:** Native pasture, salt & mineral**Wt Var:** Slightly Uneven**Frame:** Med**Flesh** Med**Shots** Vista Once SQ, Express 5-HS, Vision 7/Somnus, wormed & poured**Weigh Up:** Early AM gather, weigh on the ground w/a 3%; sort for loads**Other Info:** Knife Cut**Comments:** Fancy ranch wintered strs, top sort from 830 hd. Gentle & easy to start.**Rep:** Torrington Michael Schmitt

(307) 532-1776

**390 Yearling Steers****Base Wt. 950**

Slide:8¢ off @ base weight. Wt Stop @ 985

Lot 8082 Shon & Cathy Whetham**Location:** Deganhart Ranch; 4 mi W of Harrison, NE**Breed:** 100% Blk/BWF;**Origin:** Raised/Purchased From E WY & W NE**Delivered:** 8/24/2022 to 8/26/2022 Rep Option**Feed:** Native pasture & salt**Wt Var:** Uneven**Frame:** Med-Large**Flesh** Heavy**Shots** Vista Once SQ, Express 5-HS, Vision 7/Somnus, wormed & poured**Weigh Up:** Early AM gather, weigh 10 hd at a time & weigh w/a 3%; sort for loads**Other Info:** Knife Cut; Implanted**Comments:** Choice set of ranch wintered strs on bunks that will start easy and get big.**Rep:** Torrington Michael Schmitt

(307) 532-1776

**400 Yearling Steers****Base Wt. 910**

Slide:8¢ off @ base weight. Wt Stop @ 945

Lot 8083 Shon & Cathy Whetham **225 Spayed Yearling Heifers** **Base Wt. 920**
Location: Oldaker Ranch; 12 mi W of Crawford, NE **Slide:8¢ off @ base weight. Wt Stop @ 955**
Breed: 100% Blk/BWF; Ang & AngX cows; Ang (Oschner- Roth Genetics) bulls;
Origin: Raised/Purchased From WY, NE **Delivered:** 9/6/2022 to 9/8/2022 **Rep Option**
Feed: Native pasture & salt **Wt Var:** Uneven **Frame:** Med-Large **Flesh** Heavy
Shots Vista Once SQ, Express 5-HS, Vision 7/Somnus, wormed & poured
Weigh Up: Early AM gather, sort for loads, haul 14 miles on buyer's pre-weighted truck & weigh w/a 2%
Other Info: Implanted
Comments: Hfrs sourced from Christick & Jensen ranches as well as homeraised. You can count on a good delivery from Shon & family!
Rep: Torrington Michael Schmitt (307) 532-1776



Lot 8084 Pleasant Ridge Cattle Co **460 Spayed Yearling Heifers** **Base Wt. 945**
Location: Lohr Ranch; 25 mi NE of Lusk, WY **Slide:8¢ off @ base weight. Wt Stop @ 990**
Breed: 100% Blk/BWF;
Origin: Purchased From E WY, MT **Delivered:** 8/26/2022 to 9/8/2022 **Rep Option**
Feed: Native pasture & mineral **Wt Var:** Slightly Uneven **Frame:** Med-Large **Flesh** Med
Shots Vision 7/Somnus, Titanium 3, SafeGuard, Ivermectin pour on @ turnout & fly tag: Revalor G
Weigh Up: Early AM gather, sort for loads, haul 17 miles E of Lusk on buyer's pre-weighted trucks & weigh w/a 2% at Duck Creek Scales
Other Info: Implanted
Comments: Middle cut of 900 hd. Choice to fancy, bunk broke & easy to start hfrs. These should feed & grade well. You will not be disappointed.
Rep: Torrington Lex Madden (307) 532-1580



Lot 8085 Shipley Livestock **540 Spayed Yearling Heifers** **Base Wt. 900**
Location: Phipps Ranch; 35 mi N of Morrill, NE; 16 mi S of Harrison, NE **Slide:8¢ off @ base weight. Wt Stop @ 935**
Breed: 100% Blk/BWF;
Origin: Purchased From ND, SD & WY **Delivered:** 9/5/2022 to 9/15/2022 **Rep Option**
Feed: Native grass, salt & mineral **Wt Var:** Slightly Uneven **Frame:** Med-Large **Flesh** Med
Shots Vista Once, 7-Way, Express 5 & Somnus (all 2X), Safe Guard, 3-Way & Pinkeye; FooRot Vacc in Spring; Revalor G
Weigh Up: Early AM gather, weigh on the ground w/a 3% (two day delivery)
Other Info: Implanted
Comments: Choice to fancy set of feeding hfrs that are bunk broke. You will like them! Buyer has option on 4 loads or more. You won't be disappointed!
Rep: Torrington Lex Madden (307) 532-1580

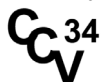

Lot 8086 Shipley Livestock **120 Spayed Yearling Heifers** **Base Wt. 925**
Location: 8 mi NW of Oshkosh, NE **Slide:8¢ off @ base weight. Wt Stop @ 960**
Breed: 100% Blk/BWF;
Origin: Purchased From ND, SD & WY **Delivered:** 9/1/2022 to 9/10/2022 **Rep Option**
Feed: Native grass, salt & mineral **Wt Var:** Slightly Uneven **Frame:** Med-Large **Flesh** Med
Shots Vista Once, 7-Way, Express 5 & Somnus (all 2X), Safe Guard, 3-Way & Pinkeye; FootRot Vacc in Spring; Revalor G
Weigh Up: Early AM gather, weigh on the ground w/a 3%
Other Info: Implanted
Comments: Choice to fancy set of feeding hfrs that are bunk broke. You will like them! You won't be disappointed! Check weighed prior to video. Big end of 1,300 hd. Buyer has on option next lot.
Rep: Torrington Lex Madden (307) 532-1580



Lot 8087 Shipley Livestock **180 Spayed Yearling Heifers** **Base Wt. 925**
Location: 8 mi NW of Oshkosh, NE **Slide:8¢ off @ base weight. Wt Stop @ 960**
Breed: 100% Blk/BWF;
Origin: Purchased From ND, SD & WY **Delivered:** 9/5/2022 to 9/15/2022 **Rep Option**
Feed: Native grass, salt & mineral **Wt Var:** Slightly Uneven **Frame:** Med-Large **Flesh** Med
Shots Vista Once, 7-Way, Express 5 & Somnus (all 2X), Safe Guard, 3-Way & Pinkeye; FootRot Vacc in Spring; Revalor G
Weigh Up: Early AM gather, weigh on the ground w/a 3% (two day delivery)
Other Info: Implanted
Comments: Choice to fancy set of feeding hfrs that are bunk broke. You will like them! Buyer has on option next lot. You won't be disappointed! Check weighed prior to sale. Big end of 1,300 hd.
Rep: Torrington Lex Madden (307) 532-1580



Lot 8088 Jim Morrison **300 Spayed Yearling Heifers** **Base Wt. 900**
Location: Morrison Ranch; 12 mi N of Casper, WY **8¢ off/on up to 25# over/under base weight. Wt Stop @ 925**
Breed: 100% Blk/BWF-Blk Ang & Blk Ang X;
Origin: Purchased From WY **Delivered:** 9/1/2022 to 9/10/2022 **Rep Option**
Feed: On native grass & mineral program & wintered in grow yard **Wt Var:** Uneven **Frame:** Med-Large **Flesh** Med
Shots Pre-Turnout: Bovishield Gold 5, Ultrabac 7/Somnus; Clean-Up pour on & Safe Guard drench; Revalor G
Weigh Up: Early AM gather, load on buyer's pre-weighed trucks, haul 12 miles & weigh w/a 2%
Other Info: Implanted
Comments: Fancy set of bunk broke heifers that will be easy starting from a long time CCV customer. Purchased thru CCV, Sean Carrol & Torrington Livestock. Coming out of dry country.
Rep: CCV Chuck Petersen (307) 575-4015



Lot 8089 M J Ranch **180 Yearling Steers** **Base Wt. 975**
Location: MJ Ranch; 90 mi N of Laramie, WY **Slide:6¢ off @ base weight. Wt Stop @ 1010**
Breed: 100% Blk/BWF; Ang cows; Ang (Thomas) bulls;
Origin: Ranch Raised **Delivered:** 9/10/2022 to
Feed: Native pasture, salt & mineral **Wt Var:** Uneven **Frame:** Med-Large **Flesh** Med
Shots Vision 7, Pyramid 5+Presponse SQ, Multimin 90 & Promectin B pour-on
Weigh Up: Early AM gather, weigh on ground w/a 3%; sort for loads
Other Info: Knife Cut
Comments: Late delivery str, fancy home raised, running over 7000'. 1 red on load.
Rep: Torrington Michael Schmitt (307) 532-1776



Lot 8090 M J Ranch **150 Yearling Heifers** **Base Wt. 840**
Location: MJ Ranch; 90 mi N of Laramie, WY **Slide:8¢ off @ base weight. Wt Stop @ 875**
Breed: 100% Blk/BWF; Ang cows; Ang (Thomas) bulls;
Origin: Ranch Raised **Delivered:** 9/8/2022 to
Feed: Native pasture, salt & mineral **Wt Var:** Uneven **Frame:** Med-Large **Flesh** Med
Shots Vision 7, Pyramid 5+Presponse SQ, Multimin 90 & Promectin B pour-on
Weigh Up: Early AM gather, weigh on ground w/a 3%; sort for loads
Other Info:
Comments: Hfrs w/lots of quality from decades of breeding. Will be ready to grade on full ration.
Rep: Torrington Michael Schmitt (307) 532-1776



Lot 8091 WSC Livestock **475 Yearling Steers** **Base Wt. 870**
Location: Wibaux, MT; 25 mi E of Glendive, MT **Slide:8¢ off @ base weight. Wt Stop @ 905**
Breed: 60% Blk; 25% Red; 5% BWF; 5% RWF; 5% CharX; Ang & Red Ang cows; Ang & Red Ang & Char bulls;
Origin: Purchased From E MT **Delivered:** 8/19/2022 to 8/25/2022 **Rep Option**
Feed: Native grass, salt & mineral (Hubbard mineral) **Wt Var:** Uneven **Frame:** Med-Large **Flesh** Med
Shots Vision 7/Spur, Pyramid 5, Safeguard wormer: Revalor G
Weigh Up: Early AM gather, from a 2 section pasture, weigh on ground w/a 3%
Other Info: Knife Cut and Banded; Implanted
Comments: Nice set of yrlg str, located in Wibaux, MT. Cattle are bunk broke & ready to go on with. Sort 475 hd from 510 hd, all health in good order.
Rep: Torrington Scott Klind (406) 670-2875





Ward Livestock
Jeff, Lindsay & Saige Ward

RED WHITE & BLUE



Bull Sale

Taking Elevation to New Heights

Tuesday, November 29th, 2022 - 1:00 pm MT • Lunch at Noon

*** OFFERING ***

**HEREFORD • ANGUS • SIM/ANGUS BULLS & SELECT
GROUP OF BALDIE BRED HEIFERS**

**AGE
ADVANTAGE
BULLS**

ALL BULLS ARE PAP TESTED

**Sale Location: Ward Livestock Ranch
106 Hanson Lane • Laramie, WY**

Contact Jeff Ward for more information: (307) 399-9863

HUCKFELDT TRUCKING CO



Since 1946

Livestock Hauling Anywhere

307-532-2494 • 800-532-2494

Jodie Booth

Located in Torrington, Wyoming

Lot 8092 Mike Manion**140 Spayed Yearling Heifers****Base Wt. 875****Location:** Skavdahl Pens; 25 mi S of Harrison, NE

8¢ off/on up to 35# over/under base weight. Wt Stop @ 910

Breed: 100% Blk/BWF;**Origin:** Purchased From W NE**Delivered:** 9/12/2022 to 9/15/2022 Rep Option**Feed:** Native pasture, salt & mineral**Wt Var:** Uneven**Frame:** Med**Flesh** Med**Shots** BoviShield Gold 5, Vision7/Somnus (2X), wormed & poured**Weigh Up:** Early AM gather, weigh on the ground w/a 3%; sort for loads**Other Info:****Comments:** A choice set of hfrs coming late in delivery season. Bunk broke & will start easy.**Rep:** Torrington Michael Schmitt (307) 532-1776**Lot 8093 Johnson A Bar One****450 Spayed Yearling Heifers****Base Wt. 940****Location:** Johnson A Bar One Scales ; 10 mi W of Elk Mountain , WY; 104 mi W of Cheyenne,

Slide:8¢ off @ base weight. Wt Stop @ 975

Breed: 85% Blk/BWF; 5% Red; 5%RWF; 5% CharX;**Origin:** Purchased From NE, WY, CO**Delivered:** 9/1/2022 to 9/20/2022 Rep Option**Feed:** Native grass & salt**Wt Var:** Uneven**Frame:** Med-Large**Flesh** Med**Shots** Vision 7 (2X), BoviShield Gold (2X), SafeGuard wormer: Revalor G**Weigh Up:** Early AM gather, trail 1-2 miles & weigh on ground w/a 2%, (6 day delivery)**Other Info:** Nubs; Implanted**Comments:** Real nice set of feeding hfrs, weigh 500 hd each morning,10-12 @ a time. Run at altitude at 8,500 -10,000 ft. Option on next 5 Lots!**Rep:** Torrington Jett Livestock (970) 302-9660**Lot 8094 Johnson A Bar One****450 Spayed Yearling Heifers****Base Wt. 940****Location:** Johnson A Bar One Scales ; 10 mi W of Elk Mountain , WY; 104 mi W of Cheyenne,

Slide:8¢ off @ base weight. Wt Stop @ 975

Breed: 85% Blk/BWF; 5% Red; 5%RWF; 5% CharX;**Origin:** Purchased From NE, WY, CO**Delivered:** 9/1/2022 to 9/20/2022 Rep Option**Feed:** Native grass & salt**Wt Var:** Uneven**Frame:** Med-Large**Flesh** Med**Shots** Vision 7 (2X), BoviShield Gold (2X), SafeGuard wormer**Weigh Up:** Early AM gather, trail 1-2 miles & weigh on ground w/a 2%, (6 day delivery)**Other Info:** Nubs; Implanted**Comments:** Real nice set of feeding hfrs, weigh 500 hd each morning,10-12 @ a time. Run at altitude at 8,500 -10,000 ft. Option on next 4 Lots!**Rep:** Torrington Jett Livestock (970) 302-9660**Lot 8095 Johnson A Bar One****450 Spayed Yearling Heifers****Base Wt. 940****Location:** Johnson A Bar One Scales ; 10 mi W of Elk Mountain , WY; 104 mi W of Cheyenne,

Slide:8¢ off @ base weight. Wt Stop @ 975

Breed: 85% Blk/BWF; 5% Red; 5%RWF; 5% CharX;**Origin:** Purchased From NE, WY, CO**Delivered:** 9/1/2022 to 9/20/2022 Rep Option**Feed:** Native grass & salt**Wt Var:** Uneven**Frame:** Med-Large**Flesh** Med**Shots** Vision 7 (2X), BoviShield Gold (2X), SafeGuard wormer: Revalor G**Weigh Up:** Early AM gather, trail 1-2 miles & weigh on ground w/a 2%, (6 day delivery)**Other Info:** Nubs; Implanted**Comments:** Real nice set of feeding hfrs, weigh 500 hd each morning,10-12 @ a time. Run at altitude at 8,500 -10,000 ft. Option on next 3 Lots!**Rep:** Torrington Jett Livestock (970) 302-9660**Lot 8096 Johnson A Bar One****450 Spayed Yearling Heifers****Base Wt. 940****Location:** Johnson A Bar One Scales ; 10 mi W of Elk Mountain , WY; 104 mi W of Cheyenne,

Slide:8¢ off @ base weight. Wt Stop @ 975

Breed: 85% Blk/BWF; 5% Red; 5%RWF; 5% CharX;**Origin:** Purchased From NE, WY, CO**Delivered:** 9/1/2022 to 9/20/2022 Rep Option**Feed:** Native grass & salt**Wt Var:** Uneven**Frame:** Med-Large**Flesh** Med**Shots** Vision 7 (2X), BoviShield Gold (2X), SafeGuard wormer**Weigh Up:** Early AM gather, trail 1-2 miles & weigh on ground w/a 2%, (6 day delivery)**Other Info:** Nubs; Implanted**Comments:** Real nice set of feeding hfrs, weigh 500 hd each morning,10-12 @ a time. Run at altitude at 8,500 -10,000 ft. Option on next 2 Lots!**Rep:** Torrington Jett Livestock (970) 302-9660

Lot 8097 Johnson A Bar One**450 Spayed Yearling Heifers****Base Wt. 940****Location:** Johnson A Bar One Scales ; 10 mi W of Elk Mountain , WY; 104 mi W of Cheyenne,

Slide:8¢ off @ base weight. Wt Stop @ 975

Breed: 85% Blk/BWF; 5% Red; 5%RWF; 5% CharX;**Origin:** Purchased From NE, WY, CO**Delivered:** 9/1/2022 to 9/20/2022 Rep Option**Feed:** Native grass & salt**Wt Var:** Uneven**Frame:** Med-Large**Flesh** Med**Shots** Vision 7 (2X), BoviShield Gold (2X), SafeGuard wormer; Revalor G**Weigh Up:** Early AM gather, trail 1-2 miles & weigh on ground w/a 2%, (6 day delivery)**Other Info:** Nubs; Implanted**Comments:** Real nice set of feeding hfrs, weigh 500 hd each morning,10-12 @ a time. Run at altitude at 8,500 -10,000 ft. Option on next Lot!**Rep:** Torrington Jett Livestock

(970) 302-9660

**Lot 8098 Johnson A Bar One****450 Spayed Yearling Heifers****Base Wt. 940****Location:** Johnson A Bar One Scales ; 10 mi W of Elk Mountain , WY; 104 mi W of Cheyenne,

Slide:8¢ off @ base weight. Wt Stop @ 975

Breed: 85% Blk/BWF; 5% Red; 5%RWF; 5% CharX;**Origin:** Purchased From NE, WY, CO**Delivered:** 9/1/2022 to 9/20/2022 Rep Option**Feed:** Native grass & salt**Wt Var:** Uneven**Frame:** Med-Large**Flesh** Med**Shots** Vision 7 (2X), BoviShield Gold (2X), SafeGuard wormer; Revalor G**Weigh Up:** Early AM gather, trail 1-2 miles & weigh on ground w/a 2%, (6 day delivery)**Other Info:** Nubs; Implanted**Comments:** Real nice set of feeding hfrs, weigh 500 hd each morning,10-12 @ a time. Run at altitude at 8,500 -10,000 ft.**Rep:** Torrington Jett Livestock

(970) 302-9660

**Lot 8099 Johnson A Bar One****140 Yearling Steers****Base Wt. 950****Location:** A Bar 1 Scales ; 10 mi W of Elk Mountain , WY

Slide:8¢ off @ base weight. Wt Stop @ 1000

Breed: 98% Blk/BWF; 1% Red; 1% CharX;**Origin:** Raised/Purchased From WY**Delivered:** 9/10/2022 to 9/25/2022 Rep Option**Feed:** Native grass & salt**Wt Var:** Uneven**Frame:** Med-Large**Flesh** Med**Shots** Vision 7, BoviShield Gold & pour-on wormer; Revalor G**Weigh Up:** Early AM gather, weigh on ground w/a 2%**Other Info:** Nubs; Knife Cut; Implanted**Comments:** Real nice set of feeding strs. Ran @ altitude, coming light.**Rep:** Torrington Jett Livestock

(970) 302-9660

**Lot 8100 Jess & Stacy Holmgren****175 Spayed Yearling Heifers****Base Wt. 910****Location:** Holmgren Pens ; 35 mi SE of Harrison, NE

8¢ off/on up to 35# over/under base weight. Wt Stop @ 945

Breed: 100% Blk/BWF;**Origin:** Purchased From W NE**Delivered:** 9/14/2022 to 9/16/2022 Rep Option**Feed:** Native pasture, salt & mineral**Wt Var:** Uneven**Frame:** Med-Large**Flesh** Med**Shots** Vista Once SQ, UltraBac 7/Somnus; Revalor G**Weigh Up:** Early AM gather, sort for loads, haul 20 miles on buyer's pre-weighed trucks & weigh w/a 2%**Other Info:** Implanted**Comments:** A real choice set of hfrs, bunk broke, easy to start & will get big.**Rep:** Torrington Michael Schmitt

(307) 532-1776

**Lot 8101 Sam & Cassie Holmgren****180 Spayed Yearling Heifers****Base Wt. 950****Location:** Holmgren Pens; 35 mi SE of Harrison, NE

8¢ off/on up to 35# over/under base weight. Wt Stop @ 985

Breed: 100% Blk/BWF;**Origin:** Purchased From W NE**Delivered:** 9/12/2022 to 9/14/2022 Rep Option**Feed:** Native pasture, salt & mineral**Wt Var:** Uneven**Frame:** Med-Large**Flesh** Med**Shots** Nasalgen 3-PMH, Vision 7/Somnus; Revolor G**Weigh Up:** Early AM gather, sort for loads, haul 20 miles on buyer's pre-weighed trucks & weigh w/a 2%**Other Info:** Implanted**Comments:** Easy to start on these choice, bunk broke ladies. Always alot of repeat buyers!**Rep:** Torrington Michael Schmitt

(307) 532-1776



Lot 8102 Keith & Dee Zimmerman **65 Yearling Steers** **Base Wt. 950**
Location: Grote Corrals; 1 mi NW of Harrison, NE **Slide:8¢ off @ base weight.**
Breed: 100% Blk; Blk Ang cows; Blk Ang bulls;
Origin: Purchased From E WY **Delivered:** 8/25/2022 to
Feed: Native grass **Wt Var:** Slightly Uneven **Frame:** Med **Flesh** Med
Shots
Weigh Up: Early AM gather, trail 9 mi to Harrison, sex, haul 26 miles to Crawford, weigh on truck w/a 1%; TRUCKS MUST FIT ON 70' SCALE
Other Info: Knife Cut
Comments: Fancy reputation yrlg str. Plenty to sort from. Long time reputation family. Nice weight, sort for the biggest & best. 60,000# load.
Rep: Torrington Cody Thompson / Hunter Dockery (307) 340-0150 / (307) 340-1202



Lot 8103 Keith & Dee Zimmerman **226 Spayed Yearling Heifers** **Base Wt. 825**
Location: 14 mi NW of Harrison, NE **Slide:8¢ off @ base weight.**
Breed: 100% Blk/BWF; Blk Ang cows; Blk Ang bulls;
Origin: Raised/Purchased From E WY **Delivered:** 9/8/2022 to
Feed: Native pasture **Wt Var:** Slightly Uneven **Frame:** Med **Flesh** Med
Shots
Weigh Up: Early AM gather, sort, load & haul 40 miles to Crawford NE & weigh w/a 2%; TRUCKS MUST FIT ON 70' SCALE.
Other Info:
Comments: Fancy set of purchased & home raised hfrs. All Eastern WY bought clvs.
Rep: Torrington Cody Thompson / Hunter Dockery (307) 340-0150 / (307) 340-1202



Lot 8104 Keith & Dee Zimmerman **120 Spayed Yearling Heifers** **Base Wt. 880**
Location: Grote Corrals; 1 mi NW of Harrison, NE **Slide:8¢ off @ base weight.**
Breed: 100% Blk; Blk Ang cows; Blk Ang bulls;
Origin: Purchased From E WY **Delivered:** 8/25/2022 to
Feed: Native pasture **Wt Var:** Slightly Uneven **Frame:** Med **Flesh** Med
Shots
Weigh Up: Early AM gather, trail 9 mi to Harrison, sex, haul 26 mi to Crawford, weigh on truck w/a 1%; TRUCKS MUST FIT ON A 70' SCALE
Other Info:
Comments: Nice weigh up. Sort for biggest & best 60,000 lb loads. Fancy home raised & locally purchased hfrs. Long time reputation family.
Rep: Torrington Cody Thompson / Hunter Dockery (307) 340-0150 / (307) 340-1202



Lot 8105 FKW Partnership **400 Spayed Yearling Heifers** **Base Wt. 925**
Location: 65 mi NW of Laramie, WY **Slide:8¢ off @ base weight. Wt Stop @ 960**
Breed: 100% Blk/BWF; Ang cows; Ang & Hereford bulls;
Origin: Purchased From WY **Delivered:** 9/3/2022 to 9/15/2022 **Rep Option**
Feed: Native Mountain grass, salt & mineral **Wt Var:** Uneven **Frame:** Large **Flesh** Med
Shots BoviShield Gold, Vision 7, FootRot, Safeguard & Pinkeye Vac; Synovex
Weigh Up: Early AM gather, weigh on the ground w/a 2%; (Cattle will be shipped in 2 days)
Other Info: Implanted
Comments: An extra fancy set of big Blk hided hfrs pre-sorted from 2800 hd. Represented herds from Bell Otte, Ned McKee, Scissors & Ringtail Ranches. Lots of quality!! Buyer has option on next 4 lots!!
Rep: Torrington Jeff Ward (307) 399-9863



Lot 8106 FKW Partnership **400 Spayed Yearling Heifers** **Base Wt. 925**
Location: 65 mi NW of Laramie, WY **Slide:8¢ off @ base weight. Wt Stop @ 960**
Breed: 100% Blk/BWF; Ang cows; Ang & Hereford bulls;
Origin: Purchased From WY **Delivered:** 9/3/2022 to 9/15/2022
Feed: Native Mountain grass, salt & mineral **Wt Var:** Uneven **Frame:** Large **Flesh** Med
Shots BoviShield Gold 5, Vision 7, FootRot, Safeguard & Pinkeye Vac; Synovex
Weigh Up: Early AM gather, weigh on ground w/a 2%; (Cattle will be shipped in two days)
Other Info:
Comments: An extra fancy set of big Blk hided hfrs pre-sorted from 2800 hd. Represented herds from Bell Otte, Ned McKee, Sissors & Ringtail Ranches. Lots of quality!! Buyer has option on next 3 lots!!
Rep: Torrington Jeff Ward (307) 399-9863



Lot 8107 FKW Partnership**400 Spayed Yearling Heifers****Base Wt. 925****Location:** 65 mi NW of Laramie, WY

Slide: 8¢ off @ base weight. Wt Stop @ 960

Breed: 100% Blk/BWF; Ang cows; Ang & Hereford bulls;**Origin:** Purchased From WY **Delivered:** 9/3/2022 to 9/15/2022**Feed:** Native Mountain grass, salt & mineral **Wt Var:** Uneven **Frame:** Large **Flesh** Med**Shots** BoviShield Gold 5, Vision 7, FootRot, Safeguard & Pinkeye Vac: Synovex**Weigh Up:** Early AM gather, weigh on ground w/a 2%; (Cattle will be shipped in two days)**Other Info:****Comments:** An extra fancy set of big Blk hided hfrs pre-sorted from 2800 hd. Represented herds from Bell Otte, Ned McKey, Sissors & Ringtail Ranches. Lots of quality!! Buyer has option on next 2 lots!!**Rep:** Torrington Jeff Ward

(307) 399-9863

**Lot 8108 FKW Partnership****400 Spayed Yearling Heifers****Base Wt. 925****Location:** 65 mi NW of Laramie, WY

Slide: 8¢ off @ base weight. Wt Stop @ 960

Breed: 100% Blk/BWF; Ang cows; Ang & Hereford bulls;**Origin:** Purchased From WY **Delivered:** 9/3/2022 to 9/15/2022**Feed:** Native Mountain grass, salt & mineral **Wt Var:** Uneven **Frame:** Large **Flesh** Med**Shots** BoviShield Gold 5, Vision 7, FootRot, Safeguard & Pinkeye Vac: Synovex**Weigh Up:** Early AM gather, weigh on ground w/a 2%; (Cattle will be shipped in two days)**Other Info:****Comments:** An extra fancy set of big Blk hided hfrs pre-sorted from 2800 hd. Represented herds from Bell Otte, Ned McKey, Sissors & Ringtail Ranches. Lots of quality!! Buyer has option on next lot!!**Rep:** Torrington Jeff Ward

(307) 399-9863

**Lot 8109 FKW Partnership****400 Spayed Yearling Heifers****Base Wt. 925****Location:** 65 mi NW of Laramie, WY

Slide: 8¢ off @ base weight. Wt Stop @ 960

Breed: 100% Blk/BWF; Ang cows; Ang & Hereford bulls;**Origin:** Purchased From WY **Delivered:** 9/3/2022 to 9/15/2022**Feed:** Native Mountain grass, salt & mineral **Wt Var:** Uneven **Frame:** Large **Flesh** Med**Shots** BoviShield Gold 5, Vision 7, FootRot, Safeguard & Pinkeye Vac: Synovex**Weigh Up:** Early AM gather, weigh on ground w/a 2%; (Cattle will be shipped in two days)**Other Info:****Comments:** An extra fancy set of big Blk hided hfrs pre-sorted from 2800 hd. Represented herds from Bell Otte, Ned McKey, Sissors & Ringtail Ranches. Lots of quality!!**Rep:** Torrington Jeff Ward

(307) 399-9863

**Lot 8110 Tom & Savannah Chant****264 Spayed & Open Yrlg Hfrs****Base Wt. 850****Location:** Grizzly Ranch; 45 mi S of Rawlins, WY

Slide: 8¢ off @ base weight. Wt Stop @ 885

Breed: 91% Blk/BWF; 9% CharX; Ang cows; Ang, Hereford, Char bulls;**Origin:** Purchased From WY **Delivered:** 9/2/2022 to 9/15/2022 **Rep Option****Feed:** Native grass, salt & mineral **Wt Var:** Uneven **Frame:** Med-Large **Flesh** Med**Shots** BoviShield Gold 5, Vision 7, Dectomax, Synovex G**Weigh Up:** Early AM gather, cattle come out of a 2,000 acre pasture, weigh 12 hd at a time & weigh on ground w/a 2%**Other Info:** Implanted; Bangs Vaccinated**Comments:** Fancy set of high elevation hfrs. Get the biggest & best out of 850 hd. A percentage of these hfrs will be the opens out of the replacement hfrs. Good weigh up & a good set of hfrs. Option on next 2 lots.**Rep:** Torrington Jeff Ward

(307) 399-9863



Lot 8111 Pat & JoAnn Wade **125 Spayed Yearling Heifers** **Base Wt. 975**
Location: 15 mi SE of Lusk, WY Slide: 8¢ off @ base weight.
Breed: 75% Blk/BWF; 25% Red/RWF; Blk Ang cows; Blk Ang bulls;
Origin: Raised/Purchased From WY **Delivered:** 9/12/2022 to
Feed: On native pasture, salt & mineral **Wt Var:** Slightly Uneven **Frame:** Med-Large **Flesh** Med
Shots: Revalor G
Weigh Up: Early AM gather, sort for loads, haul on buyer's pre-weighed truck to Duck Creek & weigh w/a 2%
Other Info: Implanted
Comments: Fancy locally bought hfrs. Same high performance hfrs bought for years. Hfrs originated from Chuck Berry & Jason Taylor.
Rep: Torrington Cody Thompson / Hunter Dockery (307) 340-0150 / (307) 340-1202



Lot 8112 Wade, Hageman, Sturman **195 Spayed Yearling Heifers** **Base Wt. 900**
Location: Boner Ranch; 34 mi S of Lusk, WY Slide: 8¢ off @ base weight. Wt Stop @ 935
Breed: 70% Blk; 30% BWF;
Origin: Raised/Purchased From E WY **Delivered:** 9/13/2022 to
Feed: Native pasture supplemented, with salt & mineral **Wt Var:** Slightly Uneven **Frame:** Med **Flesh** Med
Shots: Titanium 5; Revalor G
Weigh Up: Early AM gather, weigh on ground w/a 2%; sort for loads
Other Info: Implanted
Comments: Nice set of spayed hfrs running North of Lusk in good grass. Will sort from 215 hd. These hfrs will go to feed & perform.
Rep: CCV Justin Smith (307) 340-0724



Lot 8113 Reed 77 Ranch **220 Yearling Steers** **Base Wt. 950**
Location: 15 mi NW of Lusk, WY Slide: 8¢ off @ base weight.
Breed: 85% Red/RWF; 15% Blk/BWF; Red Ang, Blk Ang & Hereford cows; Reg Red Ang, Blk Ang & Hereford bulls;
Origin: Ranch Raised **Delivered:** 9/27/2022 to
Feed: Native pasture **Wt Var:** Slightly Uneven **Frame:** Med **Flesh** Med
Shots: Modified (2X), Poured (2X)
Weigh Up: Early AM gather, sort for loads, haul 15 miles to Lusk & weigh on truck w/a 2%, (Truck must fit 70 ft scale)
Other Info: Knife Cut
Comments: Extra fancy big str, family brands. Buyer can take a few big, good Hereford str. Plenty to sort from.
Rep: Torrington Cody Thompson / Hunter Dockery (307) 340-0150 / (307) 340-1202



Lot 8114 Kruse Livestock (Joe & Katie) **115 Yearling Steers** **Base Wt. 950**
Location: Freeman Ranch; 21 mi NE of Lusk, WY Slide: 8¢ off @ base weight. Wt Stop @ 985
Breed: 60% Blk/BWF; 32% Red/RWF; 8% Hereford; Ang & Hereford cows; Ang (Zumbrunnen, Holde, Redland), Hereford (Limel) bulls;
Origin: Ranch Raised **Delivered:** 8/18/2022 to
Feed: Native pasture, salt & mineral **Wt Var:** Uneven **Frame:** Med-Large **Flesh** Med
Shots: Pyramid 5+Presponse SQ, Vision 7/Somnus w/Spur (2X); Revalor G
Weigh Up: Early AM gather, sort for loads, haul 20-30 miles on buyer's pre-weighed trucks & weigh w/a 2%
Other Info: Knife Cut; Implanted
Comments: Choice 1 Iron bunk broke str. May & June born clvs, easy to start & plenty of genetics behind them!
Rep: Torrington Michael Schmitt (307) 532-1776



Lot 8115 Kruse Ranch (James, Katherine & Jim) **120 Yearling Steers** **Base Wt. 925**
Location: Kruse Ranch; 12 mi E of Lusk, WY Slide: 8¢ off @ base weight. Wt Stop @ 960
Breed: 65% Hereford; 35% BWF; Hereford & BWF cows; Reg Blk Ang (Redland & Zumbrunnen) Hereford (Fort Keogh & Kruse) bulls;
Origin: Ranch Raised **Delivered:** 9/2/2022 to
Feed: Native pasture, salt & mineral **Wt Var:** Uneven **Frame:** Med-Large **Flesh** Med
Shots: Pyramid 5+Presponse, Vision 7/Somnus (3X), Poured; Revalor G
Weigh Up: Early AM gather, trail 2-3 mile, weigh on ground w/a 2%, sort for loads
Other Info: Knife Cut; Implanted
Comments: May & June clvs, easy to start & bunk broke w/13 years of carcass data. Last years crop weighed 1,535 lbs & graded 97% Choice or Prime.
Rep: Torrington Michael Schmitt (307) 532-1776



Lot 8116 Bruce & Barb Kilmer**Location:** 10 mi NE of Lusk, WY**Breed:** 100% Blk;**Origin:** Purchased From E WY**Feed:** Native pasture, salt & mineral**Shots** Inforce 3, 7-Way in Spring**Weigh Up:** Early AM gather, sort for load, load on buyer's pre-weighed trucks, haul 10 miles & weigh w/a 2%**Other Info:****Comments:** Fancy strs purchased @ Torrington Livestock Markets in large groups. Great sort from 193 hd. 10 hd test weighed on July 14th @ 909 lbs.**Rep:** Torrington Ty Thompson

(307) 340-0770

**185 Yearling Steers****Base Wt. 960**

Slide:8¢ off @ base weight. Wt Stop @ 985

**Lot 8117 Van Tassell Ranch (Norma Bruegger)****Location:** 20 mi E of Lusk, WY**Breed:** 100% Blk/BWF; Blk Ang cows; Blk Ang bulls;**Origin:** Ranch Raised**Feed:** Native pasture**Shots** Vision 7 & Vista Once SQ (2X)**Weigh Up:** Early AM gather, trail 2.5 miles to Duck Creek, weigh on ground w/a 2%**Other Info:** Knife Cut**Comments:** Fancy set of home raised yrng strs.**Rep:** Torrington Cody Thompson / Hunter Dockery

(307) 340-0150 / (307) 340-1202

**150 Yearling Steers****Base Wt. 950**

Slide:8¢ off @ base weight.

Lot 8118 Greg & Janette Starck**Location:** 2 mi N of Lusk, WY**Breed:** 75% Blk/BWF; 15% Hereford; 15% RWF; Hereford, RWF & BWF cows; Reg Blk Ang (ZumBrunnen) & Reg Hereford (Van Newkirk & Cooper) bulls;**Origin:** Ranch Raised**Feed:** Native pasture**Shots** Branding: Pyramid 5+Presponse, Vision7; Weaning: Vision7/Somnus & poured; Spring: poured**Weigh Up:** Early AM gather, load on seller's trailers, haul 8 miles, unload & weigh on the ground w/a 2%**Other Info:** Knife Cut**Comments:** Nice set of fancy, crossbred, 1 iron, home raised feeding strs. Bunk broke & gentle. Sort from 110 hd.**Rep:** Torrington Ty Thompson

(307) 340-0770

**106 Yearling Steers****Base Wt. 980**

Slide:6¢ off @ base weight. Wt Stop @ 1015

**Lot 8119 Bugas Ranch****Location:** Espensheid Ranch; 15 mi NW of Big Piney, WY**Breed:** 95% Blk/BWF. 5% Red/RWF; Ang AngX cows; Topp & Booth Ang, MacDonald Ang, Saler Cross bulls;**Origin:** Raised/Purchased From WY**Feed:** Native grass, free choice salt & mineral**Shots** BoviShield Gold & Ultra Bac (3X), Poured w/ Ivomec**Weigh Up:** Early AM gather, from large pasture, weigh on ground w/a 3%, sort for loads**Other Info:** Knife Cut and Banded**Comments:** Choice to fancy mostly home raised strs with loads of genetics. No implants! Bunk broke, high elevation strs. Family brands. 2 day delivery.**Rep:** CCV Zach Johnson

(307) 575-2171

**325 Yearling Steers****Base Wt. 985**

Slide:8¢ off @ base weight. Wt Stop @ 1020

**Lot 8120 Bugas Ranch****Location:** Espensheid Ranch; 15 mi NW of Big Piney, WY**Breed:** 95% Blk/BWF. 5% Red/RWF; Ang AngX cows; Topp & Booth Ang; MacDonald Ang, Saler Cross bulls;**Origin:** Raised/Purchased From WY**Feed:** Native grass, free choice salt & mineral**Shots** BoviShield Gold & Ultra Bac (3X), Poured w/ Ivomec**Weigh Up:** Early AM gather, from large pasture, weigh on ground w/a 3%, sort for loads**Other Info:** Knife Cut and Banded**Comments:** Choice to fancy mostly home raised strs with loads of genetics. No implants! Bunk broke, high elevation strs. Family brands. Option on next lot. 2 day delivery.**Rep:** CCV Zach Johnson

(307) 575-2171

**325 Yearling Steers****Base Wt. 985**

Slide:8¢ off @ base weight. Wt Stop @ 1020



Lot 8121 Bugas Ranch**66 Spayed Heifers****Base Wt. 900****Location:** Ranch Scale; 8 mi SW of Mountain View, WY

Slide:¢ off @ base weight. Wt Stop @ 935

Breed: 95% Blk/BWF; 5% Red/RWF; Ang AngX cows; Topp & Booth Ang, MacDonald, SalerX, AngX bulls;**Origin:** Ranch Raised**Delivered:** 9/15/2022 to 9/30/2022 Rep Option**Feed:** Native grass, free choice salt & mineral**Wt Var:** Slightly Uneven**Frame:** Med-Large**Flesh** Med**Shots** BoviShield Gold (3X), UltraBac 8 (3X), Poured**Weigh Up:** Early AM gather, weigh on ground w/a 3%, sort for load**Other Info:****Comments:** Choice to fancy high elevation spayed hfrs. Bunk broke & handled right. Family brands, sort from roughly 100 hd. 60,000 lb load.**Rep:** CCV Zach Johnson

(307) 575-2171

**Lot 8122 Six Bar Ranch****185 Spayed Yearling Heifers****Base Wt. 930****Location:** Nunn Corral; 20 mi S of Harrison, NE

Slide:8¢ off @ base weight.

Breed: 99% Blk/BWF, 1 hd Red, 1 hd CharX; Blk Ang cows; Blk Ang bulls;**Origin:** Raised/Purchased From W NE**Delivered:** 8/31/2022 to**Feed:** Native pasture**Wt Var:** Slightly Uneven**Frame:** Med**Flesh** Med**Shots** Revalor G**Weigh Up:** Early AM gather, trail 1 mi, weigh on the ground w/a 2%, sort for loads**Other Info:** Implanted**Comments:** Fancy home raised and all locally bought hfrs. First time consignor. Have the option to make all Blk.**Rep:** Torrington Cody Thompson / Hunter Dockery

(307) 340-0150 / (307) 340-1202

**Lot 8123 Justin & Heather Edwards****130 Yearling Steers****Base Wt. 960****Location:** 20 mi E of Wright, WY

Slide:6¢ off @ base weight.

Breed: 55% BWF; 45% Blk; Blk Ang cows; Reg Blk Ang & Reg Hereford bulls;**Origin:** Ranch Raised From WY**Delivered:** 10/5/2022 to 10/10/2022 Rep Option**Feed:** Native pasture, salt & mineral**Wt Var:** Uneven**Frame:** Med-Large**Flesh** Med**Shots** Complete vacc program; Revalor G**Weigh Up:** Early AM gather, sort, load on buyer's pre-weighed trucks, haul 10 miles & weigh w/a 2%**Other Info:** Knife Cut and Banded; Implanted**Comments:** Fancy 1 iron home raised str, coming off grass in Oct. Have fed the past 6 years to finish. The last pen harvested the Blk str Feb 3rd to pay @ 1632# the best pay on 1745#, gaining 5 lbs/day. Sort from 145 hd.**Rep:** Torrington Ty Thompson

(307) 340-0770

**Lot 8124 Justin & Heather Edwards****320 Spayed Yearling Heifers****Base Wt. 875****Location:** 20 mi E of Wright, WY

Slide:8¢ off @ base weight.

Breed: 95% Blk; 5% BWF;**Origin:** Purchased From WY**Delivered:** 10/5/2022 to 10/10/2022 Rep Option**Feed:** Native pasture, salt & mineral**Wt Var:** Uneven**Frame:** Med-Large**Flesh** Med**Shots** Spring: SafeGuard, pour-on; Revalor G**Weigh Up:** Early AM gather, load on buyer's pre-weighed trucks, haul 10 miles & weigh w/a 2%**Other Info:** Implanted**Comments:** Fancy hfrs, gentle & easy to handle. Sort the biggest & best of 340 hd. Buyer's option on 3 nice RWF hfrs.**Rep:** Torrington Ty Thompson

(307) 340-0770

**Lot 8125 Justin & Heather Edwards & Toby & Laura Pierson****285 Spayed Yearling Heifers****Base Wt. 860****Location:** 7 mi E of Kaycee, WY

Slide:8¢ off @ base weight. Wt Stop @ 890

Breed: 85% Blk; 12% Red; 5% BWF;**Origin:** Purchased From MT, WY**Delivered:** 10/5/2022 to 10/15/2022 Rep Option**Feed:** Native pasture**Wt Var:** Uneven**Frame:** Med**Flesh** Med**Shots** Revalor G**Weigh Up:** Early AM gather, trail 1 mile & weigh on ground w/a 2%**Other Info:** Implanted**Comments:** Fancy spayed yrlg hfrs coming in October off of grass.**Rep:** Torrington Ty Thompson

(307) 340-0770



CATTLE PRODUCERS WORK WITH US BECAUSE THEY KNOW WE WORK FOR THEM.

WE UNDERSTAND THE CATTLE INDUSTRY AND THOSE WHO ARE PART OF IT.

If there's any business that requires commitment from a lender, it's the cattle business. And no other lender delivers it more than Farm Credit Services of America. Discover a lender with the expertise and financial strength to grow your success.

See for yourself by calling

800-359-0235
Casper

800-697-1038
Alliance

800-697-1066
Scottsbluff

AGRICULTURE WORKS HERE.®



**Farm Credit Services
of America**



Lot 8126 George & Lora Jenkins**120 Yearling Steers****Base Wt. 930****Location:** Ranch; 2 mi W of Mullen, NE

Slide:8¢ off @ base weight. Wt Stop @ 965

Breed: 95% Blk; 5% BWF; Ang; AngX cows; Ang (Minevo/Simonson & Mark Nutter) bulls;**Origin:** Ranch Raised **Delivered:** 9/6/2022 to 9/10/2022**Feed:** Native grass pasture, salt & loose mineral, 400 mg Rumensin **Wt Var:** Uneven **Frame:** Med-Large **Flesh** Thin-Med**Shots** Ivomec Inj Revalor G (5-10-22)**Weigh Up:** Early AM gather, weigh & sort 12 lights off, re-weigh w/a 3%**Other Info:** Knife Cut; Implanted**Comments:** Home raised, good disposition set w/yrs of genetics. A lot of room and gas in the tank to get big.**Rep:** Valentine L/S Greg Arendt (402) 376-4701**Lot 8127 Beth Krein****57 Yearling Steers****Base Wt. 920****Location:** Glandt Pasture ; 5 mi W of Lusk, WY

Slide:8¢ off @ base weight.

Breed: 80% Blk; 20% BWF;**Origin:** Purchased From E WY **Delivered:** 8/20/2022 to 9/1/2022 **Rep Option****Feed:** On native pasture **Wt Var:** Slightly Uneven **Frame:** Med **Flesh** Med**Shots** Vista Once SQ, poured w/Ivomec, first of May; Revalor G**Weigh Up:** Early AM gather, sort for load, load on buyer's pre-weighed truck, haul 5 miles & weigh w/a 2%**Other Info:** Knife Cut; Implanted**Comments:** One nice load of nice strs that will be ready to go to feed.**Rep:** CCV Justin Smith (307) 340-0724**Lot 8128 Sean Grote****190 Yearling Steers****Base Wt. 950****Location:** Phipps Corrals; 9 mi N of Van Tassel, WY

Slide:8¢ off @ base weight.

Breed: 98% Blk; 3 hd Red; Blk Ang cows; Blk Ang bulls;**Origin:** Purchased From W NE **Delivered:** 8/22/2022 to 8/26/2022**Feed:** Native pasture **Wt Var:** Slightly Uneven **Frame:** Med **Flesh** Med**Shots****Weigh Up:** Early AM gather, trail 1 mile, sort for loads, load on buyers pre-weighed truck, haul 12 miles to Duck Creek, weigh w/a 2%.**Other Info:** Scurs; Knife Cut**Comments:** Fancy, big frame strs. All locally bought cattle & put together by Tom Marcy, first time consignor.**Rep:** Torrington Cody Thompson / Hunter Dockery (307) 340-0150 / (307) 340-1202**Lot 8129 Wyse Brothers****65 Open Yearling Heifers****Base Wt. 925****Location:** Terry, MT; 50 mi NE of Miles City, MT

Slide:8¢ off @ base weight. Wt Stop @ 950

Breed: 60% Blk; 40% Red; Ang & Red Ang cows; Ang & Red Ang bulls;**Origin:** Raised/Purchased From NE, MT **Delivered:** 9/17/2022 to 9/24/2022 **Rep Option****Feed:** Native grass, salt & mineral **Wt Var:** Uneven **Frame:** Med-Large **Flesh** Med**Shots** 7-Way, Pinkeye, Express 5 HS, Long Range; Revalor G**Weigh Up:** Early AM gather, from section pasture, sort & weigh on the ground w/a 3%**Other Info:** Implanted**Comments:** Nice set of open hfrs. Hfrs were run open & there will be a few home raised hfrs included. Hfrs will be preg tested by a licensed vet a few days before shipping. Plenty of cattle to work with.**Rep:** Torrington Scott Klind (406) 670-2875

Lot 8130 Lampert Cattle Company**300 Yearling Steers****Base Wt. 925****Location:** Hall Ranch; 45 mi NE of Laramie, WY

Slide: 8¢ off @ base weight. Wt Stop @ 960

Breed: 99% Blk/BWF; 1% Red; Breed: Blk Ang & Blk/BWF AngX**Origin:** Purchased From WY**Delivered:** 8/20/2022 to 9/1/2022 Rep Option**Feed:** On native grass & free choice mineral**Wt Var:** Slightly Uneven**Frame:** Med-Large**Flesh** Light to Med light**Shots** 2 rounds: Pyramid 5+Presponse, Vision 7, SafeGuard drench & poured; Revalor G (April 28th)**Weigh Up:** Early AM gather, trial 1 mile to corrals, sort & load on buyer's pre-weighted trucks, haul 45 miles to Laramie & weigh w/a 2%**Other Info:** Nubs- 5 to 10 hd; Knife Cut; Implanted**Program:** BQA**Comments:** Front end set of WY grass yrlds, good condition & ready to feed. Lots of compensatory gain. Check weighed on 7/15 @ 889 lbs gross. High percentage CAB candidates.**Rep:** CCV Dwyer Cattle Co LLC

(307) 399-9998

**Lot 8131 Lampert Cattle Company****295 Yearling Steers****Base Wt. 925****Location:** Hall Ranch; 45 mi NE of Laramie, WY

Slide: 8¢ off @ base weight. Wt Stop @ 960

Breed: 99% Blk/BWF; 1% Red; Breed: Blk Ang & Blk/BWF AngX**Origin:** Purchased From WY**Delivered:** 8/20/2022 to 9/1/2022 Rep Option**Feed:** On native grass & free choice mineral**Wt Var:** Slightly Uneven**Frame:** Med-Large**Flesh** Light to Med light**Shots** 2 rounds: Pyramid 5+Presponse, Vision 7, SafeGuard drench & poured; Revalor G (April 28th)**Weigh Up:** Early AM gather, trial 1 mile to corrals, sort & load on buyer's pre-weighted trucks, haul 45 miles to Laramie & weigh w/a 2%**Other Info:** Nubs- 5 to 10 hd; Knife Cut; Implanted**Program:** BQA, CAB Candidate**Comments:** Front end set of WY grass yrlds, good condition & ready to feed. Lots of compensatory gain. Check weighed on 7/15 @ 889 lbs gross. High percentage CAB candidates.**Rep:** CCV Dwyer Cattle Co LLC

(307) 399-9998

**Lot 8132 Maxfield Ranch****279 Yearling Steers****Base Wt. 935****Location:** Craig, Co; 118 mi S of Rawlins, WY

Slide: 8¢ off @ base weight. Wt Stop @ 970

Breed: 97% Blk/BWF; 3% Red/RWF; Ang cows; Ang, Simm Ang & Hereford bulls;**Origin:** Raised/Purchased From W WY**Delivered:** 9/2/2022 to 9/12/2022 Rep Option**Feed:** Native grass, salt & mineral**Wt Var:** Uneven**Frame:** Med-Large**Flesh** Med**Shots** BoviShield Gold One Shot, Vision 8, Dectomax; Synovex**Weigh Up:** Early AM gather, out of a big pasture, haul 15 miles on buyer's pre-weighted trucks & weigh w/a 2%. TRUCKS MUST FIT ON A 70' SCALE!!!!**Other Info:** Implanted**Comments:** Biggest & best out of 1700 str. Lots of repeat buyers. Cattle perform at a high level. Buyer has option on the next 2 lot.**Rep:** Torrington Jeff Ward

(307) 399-9863

**Lot 8133 Maxfield Ranch****279 Yearling Steers****Base Wt. 935****Location:** Craig, Co; 118 mi S of Rawlins, WY

Slide: 8¢ off @ base weight. Wt Stop @ 970

Breed: 97% Blk/BWF; 3% Red/RWF; Ang cows; Ang, Simm Ang & Hereford bulls;**Origin:** Raised/Purchased From W WY**Delivered:** 9/2/2022 to 9/12/2022 Rep Option**Feed:** Native grass, salt & mineral**Wt Var:** Uneven**Frame:** Med-Large**Flesh** Med**Shots** BoviShield Gold One Shot, Vision 8, Dectomax; Synovex**Weigh Up:** Early AM gather, out of a big pasture, haul 15 miles on buyer's pre-weighted trucks & weigh w/a 2%. TRUCKS MUST FIT ON A 70' SCALE!!!!**Other Info:** Implanted**Comments:** Biggest & best out of 1700 str. Lots of repeat buyers. Cattle perform at a high level. Option on next lot.**Rep:** Torrington Jeff Ward

(307) 399-9863



Lot 8134 Maxfield Ranch**279 Yearling Steers****Base Wt. 935****Location:** Craig, Co; 118 mi S of Rawlins , WY

Slide:8¢ off @ base weight. Wt Stop @ 970

Breed: 97% Blk/BWF; 3% Red/RWF; Ang cows; Ang, Simm Ang & Hereford bulls;**Origin:** Raised/Purchased From W WY**Delivered:** 9/2/2022 to 9/12/2022 Rep Option**Feed:** Native grass, salt & mineral**Wt Var:** Uneven**Frame:** Med-Large**Flesh** Med**Shots** BoviShield Gold One Shot, Vision 8, Dectomax; Synovex**Weigh Up:** Early AM gather, out of a big pasture, haul 15 miles on buyer's pre-weighted trucks & weigh w/a 2%. TRUCKS MUST FIT ON A 70' SCALE!!!!**Other Info:** Implanted**Comments:** Biggest & best out of 1700 str. Lots of repeat buyers. Cattle perform at a high level.**Rep:** Torrington Jeff Ward

(307) 399-9863

**Lot 8135 Lawrence Welsh****156 Yearling Steers****Base Wt. 960****Location:** Smoot, WY; 120 mi NW of Rock Springs, WY

Slide:8¢ off @ base weight. Wt Stop @ 995

Breed: 97% Blk/BWF; 3% Red; Ang cows; Ang/Simm Ang bulls;**Origin:** Purchased From WY**Delivered:** 9/1/2022 to 9/15/2022 Rep Option**Feed:** Grass & mineral**Wt Var:** Uneven**Frame:** Large**Flesh** Med**Shots** BoviShield Gold 5, 7-Way, Dectomax; Ralgro**Weigh Up:** Early AM gather, haul 10 miles on buyer's pre-weighted trucks & weigh w/a 2%**Other Info:** Knife Cut and Banded; Implanted**Comments:** Nice set of big, high elevation str. Purchased from Mayfield & Diamond 1 Ranch.**Rep:** Torrington Jeff Ward

(307) 399-9863

**Lot 8136 Luke & Duane Kovarik****165 Yearling Steers****Base Wt. 950****Location:** 5 mi N of Ord, NE; 64 mi N of Grand Island, NE

Slide:6¢ off @ base weight. Wt Stop @ 985

Breed: 100% Blk/BWF; Ang cows; Ang bulls;**Origin:** Purchased From SD, W NE**Delivered:** 8/29/2022 to 9/5/2022**Feed:** Hard grass pasture**Wt Var:** Slightly Uneven**Frame:** Med-Large**Flesh** Thin**Shots** Vista Once, Vision 7/Somnus;Booster: Express 5 HS, Safeguard**Weigh Up:** Early morning gather, load on buyer's pre-weighted trucks & weigh w/a 2% at Country Partners Coop in Ord, NE**Other Info:** Knife Cut**Comments:** Fancy set of large framed green Blk steers.**Rep:** CCV Ryan Bodyfield / Terry Elson

(308) 750-8152 / (308) 530-5804

**Lot 8137 Del Tinsley****63 Yearling Steers****Base Wt. 940****Location:** Ranch Pens ; 4 mi E of Lusk , WY

Slide:8¢ off @ base weight.

Breed: 100% Red/RWF;**Origin:** Purchased From SE WY**Delivered:** 8/20/2022 to 8/25/2022 Rep Option**Feed:** Native grass, free choice salt & mineral**Wt Var:** Slightly Uneven**Frame:** Med-Large**Flesh** Med**Shots** BoviShield Gold 5, UltraBac 8; Weaning: Modified Live; Boosted: 7-Way & wormed; Going to grass: Vision 7/Somnus**Weigh Up:** Early AM gather, sort for load, load on buyer's pre-weighted truck, haul 4 miles & weigh on truck w/a 2%**Other Info:** Knife Cut and Banded**Comments:** Choice set of Red hided str, cattle orginated off 2 ranches. Truck must fit a 70' scale. NO IMPLANTS!!!**Rep:** CCV Zach Johnson

(307) 575-2171

**Lot 8138 John, Molly, Jake & Adrian Hahn****180 Yearling Steers****Base Wt. 950****Location:** Hahn Ranch; 18 mi NW of Gordon, NE

Slide:8¢ off @ base weight. Wt Stop @ 985

Breed: 90% Blk; 10% BWF;**Origin:** Purchased From W NE & E WY**Delivered:** 8/20/2022 to

Rep Option

Feed: Native grass, salt & mineral**Wt Var:** Uneven**Frame:** Med-Large**Flesh** Med**Shots** BarVac 7, Pyramid 7, Somnus 2P, PHM & poured this fall w/Ivomec**Weigh Up:** Early AM gather, sort as we load on buyer's pre-weighted trucks, haul approx 18 miles & weigh w/a 2%**Other Info:****Comments:** Bunk broke, should start & feed well. Nice kind & gentle. Sort 180 hd from 200 hd. Most of these str orginated from Beck & Edwards ranches in WY. Running in dry country.**Rep:** Torrington Tam Staman

(308) 631-8513



Lot 8139 John, Molly, Jake & Adrian Hahn**Location:** Hahn Ranch; 14 mi W of Hay Springs, NE**Breed:** 90% Blk; 10% BWF;**Origin:** Purchased From W NE**Delivered:** 8/27/2022 to**Feed:** Native grass, salt & mineral**Wt Var:** Uneven**Frame:** Med-Large**Flesh** Med**Shots** BarVac 7, Pyramid 5, Somnus 2P, PHM & poured this fall w/Ivomec (2X) Fall & Spring**Weigh Up:** Early AM gather, sort as we load on buyer's pre-weighted trucks, haul 14 miles & weigh w/a 2%**Other Info:** Nubs**Comments:** Nice set of young yrlds, bunk broke & should feed well. Sort 180 hd out of 195 hd. Nice kind, 3-4 strs w/hub horns.**Rep:** Torrington Tam Staman

(308) 631-8513

180 Yearling Steers**Base Wt. 900**

Slide: 8¢ off @ base weight. Wt Stop @ 935

**Lot 8140 Lee & Tinette Hales****Location:** 12 mi NE of Lusk, WY**Breed:** 100% Blk/BWF; Blk/BWF cows; Blk Ang bulls;**Origin:** Raised/Purchased From E WY**Delivered:** 9/12/2022 to**Feed:** Native pasture**Wt Var:** Slightly Uneven**Frame:** Med**Flesh** Med**Shots****Weigh Up:** Early AM gather, haul 12 miles to Lusk, weigh on trucks w/a 2%**Other Info:****Comments:** Fancy hfrs, Lee does a great job!**Rep:** Torrington Cody Thompson / Hunter Dockery

(307) 340-0150 / (307) 340-1202

**Lot 8141 Carlin Ranch****Location:** Carlin Ranch; 12 mi NW of Rock River, WY; 100 mi NW of Cheyenne, WY**Breed:** 98% Blk/BWF; 2% Red/RWF;**Origin:** Raised/Purchased From E WY, MT, W NE**Delivered:** 9/20/2022 to 10/4/2022 Rep Option**Feed:** Native grass & mineral**Wt Var:** Uneven**Frame:** Med to Med Lg**Flesh** Light Med to Med**Shots** Full Vac prg in Fall & Spring. Dectomax @ turnout; Revalor G**Weigh Up:** Early AM gather, off of grass & meadows, weigh on the ground w/a 2% (weigh 12 to 14 hd per draft). 3 day shipment.**Other Info:** Implanted**Comments:** Choice to fancy spayed hfrs. Running @ 6,500' to 7,000'. Bunk broke, nice kind, many repeat buyers. Coming out of short grass country. Cattle should really perform & feed well. Option on next 2 Lots!! Comming later!**Rep:** Torrington Lex Madden

(307) 532-1580

**Lot 8142 Carlin Ranch****Location:** Carlin Ranch; 12 mi NW of Rock River, WY; 100 mi NW of Cheyenne, WY**Breed:** 98% Blk/BWF; 2% Red/RWF;**Origin:** Raised/Purchased From E WY, MT, W NE**Delivered:** 9/20/2022 to 10/4/2022 Rep Option**Feed:** Native grass & mineral**Wt Var:** Uneven**Frame:** Med to Med Lg**Flesh** Light Med to Med**Shots** Full Vac prg in Fall & Spring. Dectomax @ turnout; Revalor G**Weigh Up:** Early AM gather, off of grass & meadows, weigh on the ground w/a 2% (weigh 12 to 14 hd per draft). 3 day shipment.**Other Info:** Implanted**Comments:** Choice to fancy spayed hfrs. Running @ 6,500' to 7,000'. Bunk broke, nice kind, many repeat buyers. Coming out of short grass country. Cattle should really perform & feed well. Option on next Lot!! Coming later**Rep:** Torrington Lex Madden

(307) 532-1580



Lot 8143 Carlin Ranch **508 Spayed Yearling Heifers** **Base Wt. 945**
Location: Carlin Ranch; 12 mi NW of Rock River, WY; 100 mi NW of Cheyenne, WY **Slide:** 8¢ off @ base weight. Wt Stop @ 975
Breed: 98% Blk/BWF; 2% Red/RWF;
Origin: Raised/Purchased From E WY, MT, W NE **Delivered:** 9/20/2022 to 10/4/2022 **Rep Option**
Feed: Native grass & mineral **Wt Var:** Uneven **Frame:** Med to Med Lg **Flesh** Light Med to Med
Shots Full Vac prg in Fall & Spring. Dectomax @ turnout; Revalor G
Weigh Up: Early AM gather, off of grass & meadows, weigh on the ground w/a 2% (weigh 12 to 14 hd per draft). 3 day shipment.
Other Info: Implanted
Comments: Choice to fancy spayed hfrs. Running @ 6,500' to 7,000'. Bunk broke, nice kind, many repeat buyers. Coming out of short grass country. Cattle should really perform & feed well. Coming later!
Rep: Torrington Lex Madden (307) 532-1580



Lot 8144 60 Bar Ranch **140 Yearling Steers** **Base Wt. 925**
Location: 60 Bar Ranch; 20 mi N of Gillette, WY **Slide:** 8¢ off/on up to 35# over/under base weight. Wt Stop @ 960
Breed: 100% Blk; Blk Ang cows; Blk Ang bulls;
Origin: Ranch Raised **Delivered:** 9/1/2022 to 9/8/2022 **Rep Option**
Feed: Native grass & wintered in background yard **Wt Var:** Uneven **Frame:** Med-Large **Flesh** Med
Shots Pyramid 5+Presponse; Vision 7/Somnus; Ivomec pour on at branding & weaning in 2021; poured with Clean Up; Custom Pinkeye Vaccine
Weigh Up: Early AM gather, drive to corrals & weigh on the ground w/a 2%, sort & weigh back cuts; (2) 65,000 lb loads
Other Info: Banded
Comments: Choice to fancy set of home raised Blk Ang feeding strs from long time CCV customer. Entire 2021 crop. Will be easy starting, gentle cattle.
Rep: CCV Chuck Petersen (307) 575-4015



Lot 8145 LMC Cattle Co **310 Spayed Yearling Heifers** **Base Wt. 930**
Location: State Line Corrals; 55 mi SW of Laramie, WY **Slide:** 8¢ off @ base weight. Wt Stop @ 965
Breed: 100% Blk; Primary breed; Blk Ang & Blk AngX
Origin: Purchased From WY **Delivered:** 9/1/2022 to 9/10/2022 **Rep Option**
Feed: Native & irrigated grass, mineral & wintered in background yard **Wt Var:** Uneven **Frame:** Med-Large **Flesh** Thin-Med
Shots Vision 7/Somnus, Titanium 3, SafeGuard, & Clean-Up Pour on; Revalor G & fly tags
Weigh Up: Early AM gather, weigh on the ground w/a 3% & weigh back cuts
Other Info: Implanted
Comments: Fancy big frame feeding hfrs. Cattle are bunk broke & green. Summering at 8,000'. You will like the kind.
Rep: CCV Chuck Petersen (307) 575-4015



Lot 8146 Jim & Amy Shoemaker **240 Yearling Steers** **Base Wt. 900**
Location: 15 mi S of Ord, NE **Slide:** 8¢ off @ base weight.
Breed: 95% Blk/BWF; 5% Char AngX;
Origin: Purchased From NE **Delivered:** 7/23/2022 to 8/6/2022 **Rep Option**
Feed: Wintered on dry grass ration & running on grass **Wt Var:** Slightly Uneven **Frame:** Med-Large **Flesh** Med
Shots Spring going to grass: Blk Leg, Pinkeye, FootRot preventative & Ivermectin pour on
Weigh Up: Early AM gather, load on buyer's pre-weighted trucks, haul to North Loup elevator & weigh w/a 2%
Other Info: Knife Cut
Comments: Extremely, high quality, Nebraska Sandhills bred & born Blk strs from a reputation ranch. Known for raising high quality feeders!
Rep: CCV Terry Elson / Ryan Bodyfield (308) 530-5804 / (308) 750-8152



Lot 8147 Jim & Amy Shoemaker **240 Yearling Steers** **Base Wt. 900**
Location: 15 mi S of Ord, NE **Slide: 8¢ off @ base weight.**
Breed: 95% Blk/BWF; 5% Char AngX;
Origin: Purchased From NE **Delivered:** 7/23/2022 to 8/6/2022 **Rep Option**
Feed: Wintered on dry hay ration; running on grass during spring months, then locked up due to dry grass conditions & fed ground feed ration **Wt Var:** Slightly Uneven **Frame:** Med-Large **Flesh** Med
Shots Spring going to grass: Blk Leg, Pinkeye, FootRot preventative & Ivermectin pour on
Weigh Up: Early AM gather, load on buyer's pre-weighted trucks, haul to North Loup elevator & weigh w/a 2%
Other Info: Knife Cut
Comments: Extremely, high quality, Nebraska Sandhills bred & born Blk strs from a reputation ranch. Known for raising high quality feeders!
Rep: CCV Terry Elson / Ryan Bodyfield (308) 530-5804 / (308) 750-8152



Lot 8148 Big Creek Ranch **420 Yearling Steers** **Base Wt. 930**
Location: Big Creek Ranch; 20 mi SE of Encampment, WY **Slide: 8¢ off @ base weight. Wt Stop @ 965**
Breed: 98% Blk; 2% Red & CharX;
Origin: Ranch Raised **Delivered:** 9/20/2022 to 10/10/2022 **Rep Option**
Feed: Native grass, salt & mineral **Wt Var:** Slightly Uneven **Frame:** Med **Flesh** Med
Shots 3 Rounds: Pyramid 5+Presponse; 2 rounds: Vision7/Somnus, Fusogard & Ivomec pour on: Ralgro
Weigh Up: Early AM gather, weigh on the ground w/a 3%
Other Info: Knife Cut; Implanted
Comments: Choice reputation, high elevation & 100% home raised strs. Buyer has option to make all Blk. Big sort & plenty of cattle to work with. Coming later!!
Rep: Torrington Lex Madden / Chuck Petersen (307) 532-1580 / (307) 575-4015



Lot 8149 Castle Peak Ranch LLC **330 Yearling Steers** **Base Wt. 1000**
Location: Illinois Ranch ; 12 mi SW of Walden , CO **Slide: 8¢ off @ base weight.**
Breed: 80% Blk/BWF; 20% Red/RWF;
Origin: Purchased From WY **Delivered:** 8/20/2022 to 8/31/2022 **Rep Option**
Feed: Native & improved grass, free choice salt & mineral **Wt Var:** Slightly Uneven **Frame:** Med-Large **Flesh** Med
Shots As Calves: Modified Live, 7-Way; Going to Grass: BoviShield Gold 5, Eyesight, Vision 7/Somnus, wormed; Revalor G
Weigh Up: Early AM gather, weigh on the ground w/a 3%; sort for loads, load & weigh back cuts
Other Info: Nubs; Knife Cut; Implanted
Comments: Choice to fancy, high elevation yrlg strs. Selling in lots of 330 hd gate cut, color may vary depending on sort. Bunk broke, cattle will be check weighed prior to sale date. Base weight may adjust accordingly. Option on next 3 lots.
Rep: CCV Zach Johnson (307) 575-2171



Lot 8150 Castle Peak Ranch LLC **330 Yearling Steers** **Base Wt. 1000**
Location: Illinois Ranch ; 12 mi SW of Walden , CO **Slide: 8¢ off @ base weight.**
Breed: 80% Blk/BWF; 20% Red/RWF;
Origin: Purchased From WY **Delivered:** 8/25/2022 to 9/5/2022 **Rep Option**
Feed: Native & improved grass, free choice salt & mineral **Wt Var:** Slightly Uneven **Frame:** Med-Large **Flesh** Med
Shots As Calves: Modified Live, 7-Way; Going to Grass: BoviShield Gold 5, Eyesight, Vision 7/Somnus, wormed; Revalor G
Weigh Up: Early AM gather, weigh on the ground w/a 3%; sort for loads, load & weigh back cuts
Other Info: Nubs; Knife Cut; Implanted
Comments: Choice to fancy, high elevation yrlg strs. Selling in lots of 330 hd gate cut, color may vary depending on sort. Bunk broke, cattle will be check weighed prior to sale date. Base weight may adjust accordingly. Option on next 2 lots.
Rep: CCV Zach Johnson (307) 575-2171



Lot 8151 Castle Peak Ranch LLC **330 Yearling Steers** **Base Wt. 1000**
Location: Illinois Ranch ; 12 mi SW of Walden , CO **Slide:8¢ off @ base weight.**
Breed: 80% Blk/BWF; 20% Red/RWF;
Origin: Purchased From WY **Delivered:** 8/25/2022 to 9/5/2022 **Rep Option**
Feed: Native & improved grass, free choice salt & mineral **Wt Var:** Slightly Uneven **Frame:** Med-Large **Flesh** Med
Shots As calves: Modified Live, 7-Way; Going to Grass: BoviShield Gold 5, Eyesight, Vision 7/Somnus, wormed; Revalor G
Weigh Up: Early AM gather, weigh on the ground w/a 3%; sort for loads, load & weigh back cuts
Other Info: Nubs; Knife Cut; Implanted
Comments: Choice to fancy, high elevation yrlg str. Selling in lots of 330 hd, gate cut, color may vary depending on sort. Bunk broke, cattle will be check weighed prior to sale date. Base weight may adjust accordingly. Option on next lot.
Rep: CCV Zach Johnson (307) 575-2171



Lot 8152 Castle Peak Ranch LLC **260 Yearling Steers** **Base Wt. 1000**
Location: Illinois Ranch ; 12 mi SW of Walden , CO **Slide:8¢ off @ base weight.**
Breed: 80% Blk/BWF; 20% Red/RWF;
Origin: Purchased From WY **Delivered:** 8/25/2022 to 9/5/2022 **Rep Option**
Feed: Native & improved grass, free choice salt & mineral **Wt Var:** Slightly Uneven **Frame:** Med-Large **Flesh** Med
Shots As calves: Modified Live, 7-Way; Going to Grass: BoviShield Gold 5, Eyesight, Vision 7/Somnus, wormed; Revalor G
Weigh Up: Early AM gather, weigh on the ground w/a 3%; sort for loads, load & weigh back cuts
Other Info: Nubs; Knife Cut; Implanted
Comments: Choice to fancy, high elevation yrlg str. Selling in lots of 330 hd, gate cut, color may vary depending on sort. Bunk broke, cattle will be check weighed prior to sale date. Base weight may adjust accordingly.
Rep: CCV Zach Johnson (307) 575-2171



Lot 8153 Castle Peak Ranch LLC **535 Spayed Yearling Heifers** **Base Wt. 975**
Location: Owl Creek Division; 5 mi E of Walden , CO **Slide:8¢ off @ base weight.**
Breed: 75% Blk/BWF; 25% Red/RWF;
Origin: Purchased From WY, W NE **Delivered:** 8/25/2022 to 9/5/2022 **Rep Option**
Feed: Native & improved grass; free choice salt & mineral **Wt Var:** Slightly Uneven **Frame:** Med-Large **Flesh** Med
Shots As calves: Modified Live, 7-Way; Going to Grass: BoviShield Gold 5, Eyesight, Vision 7/Somnus, wormed; Revalor G
Weigh Up: Early AM gather, weigh on ground w/a 3%; sort for loads & weigh back cuts
Other Info: Nubs; Implanted
Comments: Choice to fancy set of high elevation spayed hfrs. Bunk broke, gentle disposition. Cattle will be check weighed prior to sale, base weight may adjust accordingly. Buyer has option on next lot, if purchased together it will be a 2 day delivery.
Rep: CCV Zach Johnson (307) 575-2171



Lot 8154 Castle Peak Ranch LLC **535 Spayed Yearling Heifers** **Base Wt. 975**
Location: Owl Creek Division; 5 mi E of Walden , CO **Slide:8¢ off @ base weight.**
Breed: 75% Blk/BWF; 25% Red/RWF;
Origin: Purchased From WY, W NE **Delivered:** 8/25/2022 to 9/5/2022 **Rep Option**
Feed: Native & improved grass; free choice salt & mineral **Wt Var:** Slightly Uneven **Frame:** Med-Large **Flesh** Med
Shots As calves: Modified Live, 7-Way; Going to Grass: BoviShield Gold 5, Eyesight, Vision 7/Somnus, wormed; Revalor G
Weigh Up: Early AM gather, weigh on ground w/a 3%; sort for loads & weigh back cuts
Other Info: Nubs; Implanted
Comments: Choice to fancy set of high elevation spayed hfrs. Bunk broke, gentle disposition. Cattle will be check weighed prior to sale, base weight may adjust accordingly. If purchased together it will be a 2 day delivery.
Rep: CCV Zach Johnson (307) 575-2171





Experience the Dinklage Difference

Nebraska, Wyoming and Colorado Locations



- Hands on Management Team
- Professional Marketing with Multiple Options
- State of the Art Mills & Facility
- Ideal Climate
- Dedicated, experienced employees
- Close proximity to packers
- Customer Financing

LIVE MARKET • GRID CONTRACTS • NHTC

**Allow Dinklage to be part of your team in the quest to
MAXIMIZE YOUR PROFITS.**

Corporate Offices: 308-254-5150 • PO Box 134 • Sidney, NE 69162

www.dinklagefeedyards.com

Sidney, NE
308-254-5940

Torrington, WY
307-532-4094

Proctor, CO
970-522-8260

Fort Morgan, CO
970-867-4977

Lot 8155 Castle Peak Ranch LLC **295 Spayed Yearling Heifers** **Base Wt. 950**
Location: Owl Creek Division; 5 mi E of Walden , CO Slide:8¢ off @ base weight.
Breed: 100% Blk/BWF; Ang & AngX cows; Reyes Ang (Van Newkirk & Ward Livestock Hereford) bulls;
Origin: Ranch Raised **Delivered:** 8/29/2022 to 9/10/2022 Rep Option
Feed: Native & improved grass, free choice salt & mineral **Wt Var:** Slightly Uneven **Frame:** Med-Large **Flesh** Med
Shots Branding & Pre-Cond: Vista Once SQ, Vision 7-Way/Somnus; Weaning: Nasalgen, PolyBac B3 Multimin; Cows to grass: BoviShield Gold 5, Eyesight, Vision 7-Way w/Somnus & wormed
Weigh Up: Early AM gather, weigh on ground w/a 3%; sort for loads, load & weigh back cuts
Other Info: Nubs- Few; Implanted
Comments: Choice set of home raised high elevation hfrs. Gentle disposition & bunk broke. Sired by front end Ang & Hereford bulls. Cattle will be check weighed prior to sale & base weight may adjust accordingly.
Rep: CCV Zach Johnson (307) 575-2171



Lot 8156 Castle Peak Ranch LLC **400 Spayed Yearling Heifers** **Base Wt. 830**
Location: Owl Creek Division; 5 mi E of Walden , CO Slide:8¢ off @ base weight.
Breed: 100% Blk/BWF;
Origin: Purchased From WY **Delivered:** 8/29/2022 to 9/10/2022 Rep Option
Feed: Native & improved grass; free choice salt & mineral **Wt Var:** Slightly Uneven **Frame:** Med-Large **Flesh** Med
Shots As calves: Modified Live, 7-Way; Going to Grass: BoviShield Gold 5, Eyesight, Vision 7/Somnus, wormed; Revalor G
Weigh Up: Early AM gather, weigh on ground w/a 3%; sort for loads & weigh back cuts
Other Info: Implanted
Comments: Choice to fancy set of high elevation spayed hfrs, that are bunk broke & gentle. Hfrs all orginated from WY, a nice set of handy weight hfrs that are ready to perform. Cattle will be check weighed prior to sale, base weight may adjust accordingly.
Rep: CCV Zach Johnson (307) 575-2171



Lot 8157 Castle Peak Ranch LLC **65 Yearling Steers** **Base Wt. 825**
Location: Owl Creek Division; 5 mi E of Walden , CO Slide:8¢ off @ base weight.
Breed: 92% Blk/BWF; 6% Red/RWF; 2% CharX;
Origin: Purchased From TX **Delivered:** 8/29/2022 to 9/10/2022 Rep Option
Feed: Native & improved grass; free choice salt & mineral **Wt Var:** Slightly Uneven **Frame:** Med **Flesh** Med
Shots As calves: Modified Live, 7-Way; Going to Grass: BoviShield Gold 5, Eyesight, Vision 7/Somnus, wormed; Revalor G
Weigh Up: Early AM gather, weigh on ground w/a 3%; sort for load from 70 hd, load & weigh back cuts
Other Info: Nubs; Implanted
Comments: Choice set of good bodied Southern str. Handy weight & ready to go on. Strs will be checked weighed prior to sale & base weight will adjust accordingly.
Rep: CCV Zach Johnson (307) 575-2171



Lot 8158 Bill Rundback **225 Spayed Yearling Heifers** **Base Wt. 930**
Location: Daly Ranch; 30 mi NW of Sutherland, NE; 20 mi W of North Platte, NE Slide:8¢ off @ base weight.
Breed: 97% Blk; 3% BWF; Ang cows; Ang bulls;
Origin: Purchased From NE **Delivered:** 8/29/2022 to 9/9/2022
Feed: Native grass, salt and mineral. **Wt Var:** Uneven **Frame:** Med **Flesh** Med
Shots Calfhood vaccinations, wormed (2X), Fly Tags
Weigh Up: Early morning gather, 2 mile dry drive, sort & load on buyer's pre-weighed trucks, haul 30 miles & weigh w/a 2%
Other Info:
Comments: Biggest of 500 head offered. Nice set of Sandhill yearling heifers.
Rep: CCV Trumbull Genetics (308) 530-3035



Lot 8159 Bill Rundback**120 Spayed Yearling Heifers****Base Wt. 885****Location:** Lake Pasture; 2 mi NE of Tryon, NE; 35 mi NW of North Platte, NE

Slide: 8¢ off @ base weight.

Breed: 97% Blk; 3% BWF; Ang cows; Ang bulls;**Origin:** Purchased From NE**Delivered:** 8/23/2022 to 9/3/2022**Feed:** Native grass, salt & mineral**Wt Var:** Uneven**Frame:** Med**Flesh** Med**Shots** Calfhood vacc, Wormed (2X), Fly Tags**Weigh Up:** Early AM gather, load on buyer's pre-weighted truck, haul 2 miles & weigh on trucks w/a 2%**Other Info:****Comments:** 2 loads of nice Blk hided hfrs.**Rep:** CCV Trumbull Genetics

(308) 530-3035

**Lot 8160 Bill Rundback****113 Spayed Yearling Heifers****Base Wt. 925****Location:** Twin Lakes Pasture; 5 mi NE of North Platte, NE

Slide: 8¢ off @ base weight.

Breed: 97% Blk; 3% BWF; Ang cows; Ang bulls;**Origin:** Purchased From NE**Delivered:** 8/29/2022 to 9/9/2022**Feed:** Native grass, salt & mineral program**Wt Var:** Uneven**Frame:** Med**Flesh** Med**Shots** Calfhood vacc, Wormed (2X), Fly Tags**Weigh Up:** Early AM gather, sort & load on buyer's pre-weighted trucks, haul 5 miles & weigh w/a 2%**Other Info:****Comments:** More fancy hfrs. Combine these lots for a pen of well managed grass fed hfrs.**Rep:** CCV Trumbull Genetics

(308) 530-3035

**Lot 8161 Bill Rundback****72 Spayed Yearling Heifers****Base Wt. 790****Location:** Barrett Pasture; 7 mi N of North Platte, NE

Slide: 10¢ off @ base weight.

Breed: 97% Blk; 3% BWF; Ang cows; Ang bulls;**Origin:** Purchased From NE**Delivered:** 8/29/2022 to 9/9/2022**Feed:** Native grass, salt & mineral program**Wt Var:** Uneven**Frame:** Med**Flesh** Med**Shots** Calfhood vaccinations, wormed (2X), Fly Tags**Weigh Up:** Early morning gather with dry 2 mile drive, sort & load on buyer's pre-weighted truck & weigh on the w/a 2%**Other Info:****Comments:** Strong set, younger & lighter hfrs.**Rep:** CCV Trumbull Genetics

(308) 530-3035

**Lot 8162 Arrow Crown Cattle Co****130 Yearling Steers****Base Wt. 925****Location:** 8 mi S of Lusk, WY

6¢ off/on up to 25# over/under base weight. Wt Stop @ 950

Breed: 100% Blk/BWF;**Origin:** Purchased From WY & W NE**Delivered:** 8/29/2022 to 9/9/2022**Feed:** Grass, native pasture, salt & mineral**Wt Var:** Uneven**Frame:** Med to Med Lg**Flesh** Med**Shots** Fall: BoviShield Gold, Presponse SQ, Pyramid 5, Poly Bac, 7-Way/Pinkeye & Dectomax; Spring: IBR, 7-Way/Pinkeye, LongRange; Revalor G going to grass**Weigh Up:** Early AM gather, load on buyer's pre-weighted trucks & weigh w/a 2% (Must weigh on 70' scale)**Other Info:** Knife Cut and Banded; Implanted**Comments:** Youthful high performance set of feeding strs. 2 big loads & bunk broke!**Rep:** Torrington Lex Madden

(307) 532-1580

**Lot 8163 Arrow Crown Cattle Co****124 Yearling Heifers****Base Wt. 865****Location:** 10 mi S of Lusk, WY

8¢ off/on up to 25# over/under base weight. Wt Stop @ 890

Breed: 100% Blk/BWF;**Origin:** Purchased From WY & W NE**Delivered:** 8/29/2022 to 9/9/2022**Feed:** Grass, native pasture, salt & mineral**Wt Var:** Uneven**Frame:** Med to Med Lg**Flesh** Med**Shots** Fall: BoviShield Gold, Presponse SQ, Pyramid 5, Poly Bac, 7-Way/Pinkeye & Dectomax; Spring: IBR, 7-Way/Pinkeye, LongRange; Revalor G going to grass**Weigh Up:** Early AM gather, load on buyer's pre-weighted trucks, haul 10 miles to Luask & weigh w/a 2% (Must weigh on 70' scale)**Other Info:** Implanted**Comments:** Choice blk hided, guaranteed open hfr, bunk broke. Mostly early summer clvs.**Rep:** Torrington Lex Madden

(307) 532-1580



Lot 8164 Matt & Cody Haun**100 Spayed Yearling Heifers****Base Wt. 980****Location:** Welsh Ranch; 15 mi N of Pine Bluffs, WY

Slide:6¢ off @ base weight. Wt Stop @ 1015

Breed: 100% Blk; Ang cows; Ang (Flag Ranch) bulls;**Origin:** Purchased From WY**Delivered:** 9/6/2022 to 9/9/2022 Rep Option**Feed:** Native grass, salt & mineral**Wt Var:** Uneven**Frame:** Large**Flesh** Med**Shots** Vista Once, Vision 7, Safeguard, Revalor G**Weigh Up:** Early AM gather, load on buyer's pre-weighed trucks, haul 15 miles & weigh w/a 2%**Other Info:** Implanted**Comments:** Very fancy set of 1 iron hfrs, purchased off Barrlet Ranch in LaGrange WY. If you sell on a grid these girls will work.**Rep:** Torrington Jeff Ward

(307) 399-9863

**Lot 8165 Kyle & Angela Murdoch****160 Yearling Steers****Base Wt. 995****Location:** Murdoch Ranch; 35 mi E of Cheyenne, WY

Slide:8¢ off @ base weight. Wt Stop @ 1030

Breed: 96% Blk/BWF; 4% Red/RWF; Ang cows; Ang & Hereford bulls;**Origin:** Purchased From E WY, W NE**Delivered:** 8/25/2022 to 9/5/2022 Rep Option**Feed:** Native grass, salt & mineral**Wt Var:** Uneven**Frame:** Large**Flesh** Med**Shots** BoviShield Gold 5, Vison 7 & LongRange; Revalor**Weigh Up:** Early AM gather, sort & load on buyer's pre-weighed trucks & weigh w/a 2%**Other Info:** Knife Cut and Banded; Implanted**Comments:** The biggest & best out of 500 hd of strs. These cattle are coming out of dry area.**Rep:** Torrington Jeff Ward

(307) 399-9863

**Lot 8166 Kyle & Angela Murdoch****245 Yearling Steers****Base Wt. 900****Location:** Murdoch Ranch; 35 mi E of Cheyenne, WY

Slide:8¢ off @ base weight. Wt Stop @ 935

Breed: 97% Blk/BWF; 3% Red/RWF; Ang cows; Ang & Hereford bulls;**Origin:** Purchased From E WY, W NE**Delivered:** 8/25/2022 to 9/5/2022 Rep Option**Feed:** Native grass, salt & mineral**Wt Var:** Uneven**Frame:** Med-Large**Flesh** Med**Shots** BoviShield Gold 5, Vison 7 & LongRange; Revalor**Weigh Up:** Early AM gather, sort & load on buyer's pre-weighed trucks & weigh w/a 2%**Other Info:** Knife Cut and Banded; Implanted**Comments:** Nice set of feeding strs, this is the middle cut out of 500 hd. There will be plenty of cattle to work with.**Rep:** Torrington Jeff Ward

(307) 399-9863

**Lot 8167 Kyle & Angela Murdoch****260 Spayed Yearling Heifers****Base Wt. 825****Location:** Murdoch Ranch; 35 mi E of Cheyenne, WY

Slide:8¢ off @ base weight. Wt Stop @ 860

Breed: 100% Blk/BWF; Ang cows; Ang & Hereford bulls;**Origin:** Purchased From E WY**Delivered:** 8/25/2022 to 9/5/2022 Rep Option**Feed:** Native grass, salt & mineral**Wt Var:** Uneven**Frame:** Med-Large**Flesh** Med**Shots** BoviShield Gold 5, Vison 7 & LongRange; Revalor**Weigh Up:** Early AM gather, sort & load on buyer's pre-weighed trucks & weigh w/a 2%**Other Info:** Implanted**Comments:** A nice set of light hfrs coming out of a dry area. Sort from 280 hd.**Rep:** Torrington Jeff Ward

(307) 399-9863

**Lot 8168 Jason Miller****560 Spayed Yearling Heifers****Base Wt. 930****Location:** 25 mi NW of Lusk, WY

Slide:8¢ off @ base weight. Wt Stop @ 965

Breed: 99% Blk; 1% BWF;**Origin:** Purchased From W NE**Delivered:** 9/1/2022 to 9/2/2022 Rep Option**Feed:** Native pasture**Wt Var:** Slightly Uneven**Frame:** Med**Flesh** Med**Shots** BoviShield Gold; Revalor G**Weigh Up:** Early AM gather, trail 1 mile, weigh on the ground w/a 2%. (Two day delivery, 280 hd each day)**Other Info:** Implanted**Comments:** Extra fancy set of hfrs. All bought out of Western Nebraska. Nice disposition & handle well. Put together by Tom Marcy.**Rep:** Torrington Cody Thompson / Hunter Dockery

(307) 340-0150 / (307) 340-1202



Lot 8169 Indian Creek Cattle**495 Yearling Spayed Heifers****Base Wt. 940****Location:** Rumford Corrals; 35 mi N of Crawford , NE

Slide:8¢ off @ base weight. Wt Stop @ 975

Breed: 90% Blk; 10% BWF;**Origin:** Raised/Purchased From W SD**Delivered:** 8/25/2022 to 9/10/2022 Rep Option**Feed:** Native grass, salt & mineral (May get a little loose hay in holding traps if needed)**Wt Var:** Uneven**Frame:** Med to Med Lg**Flesh** Med**Shots** Purchased w/Pre-Cond shots; Weaning: Pyramid 5, BoviShield; March: Pyramid 5+Presponse: Revalor G**Weigh Up:** Early AM gather, from holding traps, sorted going to buyer's pre-weighted trucks, haul approx 35 miles to Crawford or 35 miles NE to Hot Springs SD & weigh w/a 2%**Other Info:** Implanted**Comments:** Fancy, bunk broke spayed hfrs. Green going to grass & hfrs have good length, depth & bone. Hfrs will go on & gain! Trucks must fit on 70' scale. Good location! Will gather 1/2 & load then gather other 1/2 & load.**Rep:** KZ Livestock Richard Zweifel

(605) 209-6307

**Lot 8170 Indian Creek Cattle****117 Yearling Spayed Heifers****Base Wt. 940****Location:** Duck Creek Corrals; 35 mi N of Crawford , NE

Slide:8¢ off @ base weight. Wt Stop @ 975

Breed: 90% Blk; 10% BWF;**Origin:** Raised/Purchased From W SD**Delivered:** 8/25/2022 to 9/10/2022 Rep Option**Feed:** Native grass, salt & mineral**Wt Var:** Uneven**Frame:** Med to Med Lg**Flesh** Med**Shots** Purchased w/Pre-Cond shots; Weaning: Pyramid 5, BoviShield; March: Pyramid 5+Presponse: Revalor G**Weigh Up:** Early AM gather, from big pasture, sorted going to buyer's pre-weighted trucks, haul approx 35 miles to Crawford or 35 miles NE to Hot Springs SD & weigh w/a 2%**Other Info:** Implanted**Comments:** More of the same fancy hfrs. Just ran in different pastures. Trucks must fit on a 70' scale.**Rep:** KZ Livestock Richard Zweifel

(605) 209-6307

**Lot 8171 Indian Creek Cattle****118 Yearling Spayed Heifers****Base Wt. 940****Location:** Duck Creek Corrals; 35 mi N of Crawford , NE

Slide:8¢ off @ base weight. Wt Stop @ 975

Breed: 65% CharX; 35% Blk/BWF;**Origin:** Raised/Purchased From W SD & MT**Delivered:** 8/25/2022 to 9/10/2022 Rep Option**Feed:** Native grass, salt & mineral**Wt Var:** Uneven**Frame:** Med-Large**Flesh** Med**Shots** Purchased w/Pre-Cond shots; Weaning: Pyramid 5, BoviShield; March: Pyramid 5+Presponse: Revalor G**Weigh Up:** Early AM gather, from big pasture, sorted from 235 total. Then sorted going to buyer's pre-weighted trucks, haul approx 35 miles to Crawford or 35 miles NE to Hot Springs SD & weigh w/a 2%**Other Info:** Implanted**Comments:** Fancy colored hfrs off 770 hd. Will go on & really gain. All CharX hfrs are from MT, off of one ranch. You'll like them! Trucks must fit on 70' scale.**Rep:** KZ Livestock Richard Zweifel

(605) 209-6307

**Lot 8172 Jud Skavdahl Family****180 Yearling Steers****Base Wt. 985****Location:** Skavdahl Ranch; 35 mi NW of Scottsbluff, NE

Slide:6¢ off @ base weight. Wt Stop @ 1020

Breed: 95% Blk; 5% BWF;**Origin:** Ranch Raised**Delivered:** 9/5/2022 to 9/9/2022 Rep Option**Feed:** Native grass & salt**Wt Var:** Uneven**Frame:** Med-Large**Flesh** Med**Shots** BoviShield Gold 5, Cylence pour on in the spring; Modified live multiple times & poured multiple times; Revalor G**Weigh Up:** Early AM gather, trail 2 miles & weigh on the ground w/a 3%**Other Info:** Knife Cut; Implanted**Comments:** Family brands, all one raising, bunk broke & very nice kind. Big growthy str. Sort 180 out of 240 hd. Red str. do not go!!!**Rep:** Torrington Tam Staman

(308) 631-8513



Lot 8173 ZX Bar Ranch**208 Yearling Steers****Base Wt. 985****Location:** ZX Bar Ranch; 20 mi N of Mitchell, NE

6¢ off/on up to 35# over/under base weight. Wt Stop @ 1020

Breed: 100% Blk&BWF;**Origin:** Purchased From E WY & W NE**Delivered:** 9/1/2022 to 9/5/2022**Feed:** Native pasture, salt & mineral**Wt Var:** Uneven**Frame:** Med-Large**Flesh** Med**Shots** Pyramid 5+Presponse, BarVac 7 w/Somnus, wormed & poured**Weigh Up:** Early AM gather, weigh on the ground w/a 3%; sort for loads**Other Info:** Knife Cut**Comments:** Big, stout, fancy feeders that are bunk broke & ready to go. Top sort of all purchased strs.**Rep:** Torrington Michael Schmitt (307) 532-1776**Lot 8174 Mike Wickersham****240 Yearling Steers****Base Wt. 975****Location:** 1 mi S of Harrison, NE

8¢ off/on up to 25# over/under base weight. Wt Stop @ 1000

Breed: 100% Blk/BWF; Blk Ang cows; Blk Ang bulls;**Origin:** Purchased From E WY, W NE**Delivered:** 9/13/2022 to 9/16/2022**Feed:** Native pasture & salt**Wt Var:** Slightly Uneven**Frame:** Med**Flesh** Med**Shots** Revalor G**Weigh Up:** Early AM gather, trail 2 miles to Harrison & weigh on the ground w/a 2%; weigh 12 hd @ a time**Other Info:** Knife Cut; Implanted**Comments:** Extra fancy blk strs. All locally bought cattle just running on a different ranch. Will be plenty to sort from & a super delivery.**Rep:** Torrington Cody Thompson / Hunter Dockery (307) 340-0150 / (307) 340-1202**Lot 8175 Mike, Steve & Abbie Wickersham****495 Yearling Steers****Base Wt. 1000****Location:** 1 mi S of Harrison, NE

Slide: 8¢ off @ base weight. Wt Stop @ 1025

Breed: 100% Blk/BWF;**Origin:** Purchased From E WY, W NE**Delivered:** 8/15/2022 to 8/25/2022 Rep Option**Feed:** Native pasture**Wt Var:** Slightly Uneven**Frame:** Med-Large**Flesh** Med**Shots** Revalor G**Weigh Up:** Early AM gather, trail 2 miles to Harrison & weigh on the ground w/a 2%; weigh 12 hd @ a time**Other Info:** Implanted**Comments:** Extra fancy strs with plenty to sort from. Two day delivery.**Rep:** Torrington Cody Thompson / Hunter Dockery (307) 340-0150 / (307) 340-1202**Lot 8176 Dry Cedar Ranch, LLC****120 Yearling Steers****Base Wt. 965****Location:** 8 mi E of Burwell, NE; 75 mi N of Grand Island, NE

Slide: 6¢ off @ base weight. Wt Stop @ 1000

Breed: 100% Blk/BWF; Ang cows; Ang bulls;**Origin:** Purchased From W NE, E WY**Delivered:** 9/1/2022 to 9/10/2022**Feed:** Sandhills grass, free choice salt & mineral**Wt Var:** Even**Frame:** Med-Large**Flesh** Thin**Shots** Inforce 3, Dectomax inj; Booster: BoviShield Gold 5, Ultrabac 7, poured with Clean Up. Grass time: BoviShield Gold 5, pinkeye, LongRange, poured with Permethrin CDS**Weigh Up:** Early morning gather, cattle will be weighed on the ground w/a 3%**Other Info:** Knife Cut**Comments:** Outstanding set of large framed Sandhills grass yearlings.**Rep:** CCV Ryan Bodyfield / Terry Elson (308) 750-8152 / (308) 530-5804

Lot 8177 Dry Cedar Ranch, LLC**300 Yearling Steers****Base Wt. 835****Location:** 12 mi S of Ord, NE; 60 mi N of Grand Island, NE

Slide: 8¢ off @ base weight. Wt Stop @ 870

Breed: 100% Red/RWF; Red Ang cows; Red Ang bulls;**Origin:** Purchased From W NE, E WY**Delivered:** 9/1/2022 to 9/10/2022**Feed:** Irrigated grass pasture, free choice salt & mineral**Wt Var:** Even**Frame:** Med-Large**Flesh** Thin**Shots** Inforce 3, Dectomax inj; Booster: BoviShield Gold 5, Ultrabac 7, poured with Clean Up. Grass time: BoviShield Gold 5, pinkeye, LongRange, poured with Permectrin CDS**Weigh Up:** Early morning gather, cattle will be weighed on the ground w/a 3%**Other Info:** Knife Cut**Comments:** Really nice set of Red 8 weights. September delivery cattle.**Rep:** CCV Ryan Bodyfield / Terry Elson

(308) 750-8152 / (308) 530-5804

**Lot 8178 Dry Cedar Ranch, LLC****130 Yearling Steers****Base Wt. 965****Location:** 8 mi E of Burwell, NE; 75 mi N of Grand Island, NE

Slide: 6¢ off @ base weight. Wt Stop @ 1000

Breed: 100% Red/RWF; Red Ang cows; Red Ang bulls;**Origin:** Purchased From W NE, E WY**Delivered:** 9/1/2022 to 9/10/2022**Feed:** Sandhills grass, free choice salt & mineral**Wt Var:** Even**Frame:** Med-Large**Flesh** Thin**Shots** Inforce 3, Dectomax inj; Booster: BoviShield Gold 5, Ultrabac 7, poured with Clean Up. Grass time: BoviShield Gold 5, pinkeye, LongRange, poured with Permectrin CDS**Weigh Up:** Early morning gather, cattle will be weighed on the ground w/a 3%**Other Info:** Knife Cut**Comments:** Outstanding set of large framed Sandhills grass yearlings.**Rep:** CCV Ryan Bodyfield / Terry Elson

(308) 750-8152 / (308) 530-5804

**Lot 8179 Randall & Emily Haeefe****60 Spayed Yearling Heifers****Base Wt. 950****Location:** 26 mi SW of Torrington, WY

Slide: 6¢ off @ base weight. Wt Stop @ 980

Breed: 92% Blk; 8% BWF; Blk/BWF cows; Reg Blk Ang (Webo & TD Ang) bulls;**Origin:** Raised/Purchased**Delivered:** 8/26/2022 to 9/2/2022 Rep Option**Feed:** Native pasture, salt & mineral**Wt Var:** Uneven**Frame:** Med-Large**Flesh** Med**Shots** Branding: Vista Once SQ, Vision 7/Somnus & Spur; Weaning: Vista Once SQ, Pyramid 5+Presponse, Vision7/Somnus & Spur; Spring: Dectomax & Revalor G**Weigh Up:** Early AM gather, trail 1 mile, load & haul 26 miles on buyer's pre-weighted trucks & weigh w/a 3%**Other Info:** Implanted**Comments:** Fancy spayed hfrs. 40 hd home raised, 20 hd from Harold Haeefe. Hfrs are gentle & Bunk Broke!! Will test weigh before the sale.**Rep:** Torrington Ty Thompson

(307) 340-0770

**Lot 8180 Frontier Land****56 Yearling Steers****Base Wt. 985****Location:** Bald Butte Ranch; 12 mi SW of Lusk, WY

Slide: 8¢ off @ base weight. Wt Stop @ 1020

Breed: Mostly Blk/BWF;**Origin:** Purchased From E WY**Delivered:** 8/13/2022 to 8/18/2022 Rep Option**Feed:** Native grass, salt & mineral**Wt Var:** Slightly Uneven**Frame:** Med-Large**Flesh** Med**Shots** BoviShield Gold 5 & 7-Way; Poured in the Spring, 3 rounds of Modified Live; Revalor G**Weigh Up:** Early AM gather, load on buyer's pre-weighted trucks, haul 12 miles & weigh w/a 2% (Trucks must fit a 70' scale)**Other Info:** Knife Cut and Banded; Implanted**Comments:** Choice to fancy set of Blk yrlg str. Bunk broke!**Rep:** Torrington Lex Madden

(307) 532-1580



Lot 8181 Frontier Land**Location:** Bald Butte Ranch; 12 mi SW of Lusk, WY**Breed:** Mostly Blk/BWF ;**Origin:** Purchased From E WY**Delivered:** 8/17/2022 to 8/26/2022 Rep Option**Feed:** Native grass, salt & mineral**Wt Var:** Slightly Uneven**Frame:** Med-Large**Flesh** Med**Shots** BoviShield Gold 5 & 7-Way; Poured in the Spring, 3 rounds of Modified Live; Revalor G**Weigh Up:** Early AM gather, load on buyer's pre-weighted trucks, haul 12 miles & weigh w/a 2% (Trucks must fit a 70' scale)**Other Info:** Knife Cut and Banded; Implanted**Comments:** Choice to fancy set of Blk yrlg str. Bunk broke!**Rep:** Torrington Lex Madden

(307) 532-1580

**180 Yearling Steers****Base Wt. 925**

Slide:8¢ off @ base weight. Wt Stop @ 960

Lot 8182 Rodger & Lindy Schroeder**Location:** Schroeder Ranch; 60 mi NW of Cheyenne, WY**Breed:** 95% Blk; 5% Red ; Ang & GelbviehX cows; Ang & Gelbvieh/ Ang Balancer (Swanson & Graff) bulls;**Origin:** Ranch Raised**Delivered:** 9/1/2022 to**Feed:** On native pasture and AG West Chelated mineral w/ fly control**Wt Var:** Slightly Uneven**Frame:** Med-Large**Flesh** Med**Shots** May 2022-BoviShield Gold FP5 VL5; Fusoguard; Dectomax**Weigh Up:** Early AM gather, sort for loads, haul 10 miles on buyer's pre-weighted trucks & weigh w/a 2%**Other Info:** Bangs Vaccinated**Comments:** Fancy for kind & gentle to handle.**Rep:** Torrington Michael Schmitt

(307) 532-1776

**50 Open Yearling Heifers****Base Wt. 950**

Slide:8¢ off @ base weight.

Lot 8183 FX Land Company**Location:** FX Ranch; 22 mi N of Scottsbluff , NE**Breed:** 100% Blk/BWF;**Origin:** Purchased From SD, W NE**Delivered:** 9/26/2022 to 10/1/2022 Rep Option**Feed:** Native pasture, salt & mineral**Wt Var:** Slightly Uneven**Frame:** Med-Large**Flesh** Med**Shots** Modified live vacc program @ branding & weaning; Boostered: Vision 7/Spur & Pinkeye**Weigh Up:** Early AM gather, sort for loads, haul 13 to 22 miles on buyer's pre-weighted trucks & weigh w/a 2%**Other Info:** Knife Cut**Comments:** Real choice yearling str coming late in season. If buyer exercise option on next lot, please allow 2 days between deliveries. Option on next Lot!!!**Rep:** Torrington Michael Schmitt

(307) 532-1776

**Lot 8184 FX Land Company****Location:** FX Ranch; 22 mi N of Scottsbluff , NE**Breed:** 100% Blk/BWF;**Origin:** Purchased From SD, W NE**Delivered:** 9/26/2022 to 10/1/2022 Rep Option**Feed:** Native pasture, salt & mineral**Wt Var:** Slightly Uneven**Frame:** Med-Large**Flesh** Med**Shots** Modified live vacc program @ branding & weaning; Boostered: Vision 7/Spur & Pinkeye**Weigh Up:** Early AM gather, sort for loads, haul 13 to 22 miles on buyer's pre-weighted trucks & weigh w/a 2%**Other Info:** Knife Cut**Comments:** Gate cut of previous lot for pasture size. Good stout steers coming late in season.**Rep:** Torrington Michael Schmitt

(307) 532-1776

**230 Yearling Steers****Base Wt. 975**

6¢ off/on up to 35# over/under base weight. Wt Stop @ 1010

Lot 8185 FX Land Company**Location:** FX Ranch; 22 mi N of Scottsbluff , NE**Breed:** 100% Blk/BWF;**Origin:** Purchased From SD, W NE**Delivered:** 9/26/2022 to 10/1/2022 Rep Option**Feed:** Native pasture, salt & mineral**Wt Var:** Slightly Uneven**Frame:** Med-Large**Flesh** Med**Shots** Modified live vacc program @ branding & weaning; Boostered: Vision 7/Spur & pinkeye**Weigh Up:** Early AM gather, sort for loads, haul 13 to 22 miles on buyer's pre-weighted trucks & weigh w/a 2%**Other Info:** Knife Cut**Comments:** Big stout fancy purchased str from Davey & Chris. They always run a good one. If option is exercised please allow 2 days between deliveries. Option on next Lot!!!**Rep:** Torrington Michael Schmitt

(307) 532-1776

**168 Yearling Steers****Base Wt. 975**

6¢ off/on up to 35# over/under base weight. Wt Stop @ 1010



a Sustainability Standard for the Beef Industry

Reviewed by
Cattlemen

Recommendations
Made by Cattlemen

Approved by
Cattlemen

SUPPLY MUST MEET THE DEMAND

- PRIME PURSUITS: Source/Age + Black Angus Verified + NHTC + CARE Certified

CONTACT IMI GLOBAL TO GET STARTED

ADD VALUE TODAY!

303.895.3002 | IMIGLOBAL.COM

Lot 8186 FX Land Company**300 Yearling Steers****Base Wt. 975****Location:** FX Ranch; 22 mi N of Scottsbluff, NE

6¢ off/on up to 35# over/under base weight. Wt Stop @ 1010

Breed: 100% Blk/BWF;**Origin:** Purchased From SD, W NE**Delivered:** 9/26/2022 to 10/1/2022 Rep Option**Feed:** Native pasture, salt & mineral**Wt Var:** Slightly Uneven**Frame:** Med-Large**Flesh** Med**Shots** Modified live vacc program @ branding & weaning; Boosted: Vision 7/Spur & pinkeye**Weigh Up:** Early AM gather, sort for loads, haul 13 to 22 mies on buyer's pre-weighed trucks & weigh w/a 2%**Other Info:** Knife Cut**Comments:** Big stout fancy purchased strs from Davey & Chris.**Rep:** Torrington Michael Schmitt

(307) 532-1776

**Lot 8187 Heiting Cattle****590 Yearling Steers****Base Wt. 950****Location:** Johnson Ranch ; 40 mi N of Belle Fourche, SD

Slide:8¢ off @ base weight. Wt Stop @ 985

Breed: 95% Blk; 5% BWF;**Origin:** Purchased From W SD, NW NE**Delivered:** 8/16/2022 to 8/18/2022 Rep Option**Feed:** Grass, Salt & Vigortone Mineral**Wt Var:** Uneven**Frame:** Med-Large**Flesh** Med**Shots** Purchased w/Pre-Cond shots; Weaning: Vista Once, Vision 7 20/20, Poured w/Ivomec & Exit Gold, Wormed w/Safeguard; Revalor G**Weigh Up:** Early AM gather, from big pasture, sort & load on buyer's pre-weighed trucks, haul approx 40 miles to Belle Fourche & weigh w/a 2%**Other Info:** Implanted

Comments: The start of the 1,765 hd of Heittings long time reputation program. High percentage bought in load lots. Always buys front end w/big bone & length. Sort for size going to grass, bunk broke & wintered at ranches. Always positive feedback from repeat buyers. Consistency from year to year. Look at this lot & the next 4. Good delivery from great people. Buyer has option to buy 5 either/or 10 lds, gate cut.

Rep: KZ Livestock Richard Zweifel

(605) 209-6307

**Lot 8188 Heiting Cattle****300 Yearling Steers****Base Wt. 940****Location:** Heiting Ranch/2 locations; 3 & 7 mi of Hay Springs, NE

Slide:8¢ off @ base weight. Wt Stop @ 975

Breed: 95% Blk; 5% BWF; Breed: Ang & AngX**Origin:** Purchased From W SD, NW NE**Delivered:** 9/7/2022 to 9/9/2022 Rep Option**Feed:** Grass, Salt & Vigortone Mineral**Wt Var:** Uneven**Frame:** Med-Large**Flesh** Med**Shots** Purchased w/Pre-Cond shots; Weaning: Vista Once, Vision 7 20/20, Poured w/Ivomec & Exit Gold, Wormed w/Safeguard; Revolar G**Weigh Up:** Early AM gather, from big pasture, sort & load on buyer's pre-weighed trucks, (Will load at 2 locations, 3 lds hauled 3 miles & 2 lds hauled 7 miles) & weigh w/a 2%**Other Info:** Implanted**Comments:** Fancy lighter strs w/a little later delivery.**Rep:** KZ Livestock Richard Zweifel

(605) 209-6307

**Lot 8189 Heiting Cattle****330 Yearling Steers****Base Wt. 1020****Location:** Heiting Ranch; 17 mi SE of Harrison, NE

Slide:8¢ off @ base weight. Wt Stop @ 1055

Breed: 95% Blk; 5% BWF; Breed: Blk Ang & AngX**Origin:** Purchased From W SD, NW WY**Delivered:** 8/23/2022 to 8/25/2022 Rep Option**Feed:** Grass, Salt & Vigortone Mineral**Wt Var:** Uneven**Frame:** Med-Large**Flesh** Med**Shots** Purchased w/Pre-cond shots; Weaning: Vista Once, Vision 7 20/20, Poured w/Ivomec & Exit Gold, Wormed w/Safeguard; Revolar G**Weigh Up:** Early AM gather, from big pasture, sort & load on buyer's pre-weighed trucks, haul approx 45 miles to Crawford or 45 miles S to High Plains Feedyard & weigh w/a 2%**Other Info:** Implanted**Comments:** A heavy end of Heiting fancy strs. All handled the same way, same consistency! Just sorted for size going to grass. TRUCKS MUST FIT A 70 FT SCALE!**Rep:** KZ Livestock Richard Zweifel

(605) 209-6307



Lot 8190 Heiting Cattle**Location:** Jackson Ranch; 17 mi SW of Hay Springs, NE**Breed:** 95% Blk; 5% BWF; Breed: Ang & AngX**Origin:** Purchased From W SD, NW NE**Delivered:** 8/29/2022 to 8/31/2022 Rep Option**Feed:** Grass, Salt & Vigortone Mineral**Wt Var:** Uneven**Frame:** Med-Large**Flesh** Med**Shots** Purchased w/Pre-cond shots; Weaning: Vista Once, Vision 7 20/20, Poured w/Ivomec & Exit Gold, Wormed w/Safeguard; Revolar G**Weigh Up:** Early AM gather, from big pasture, sort & load on buyer's pre-weighed trucks, haul 17 miles to Hay Springs & weigh w/a 2%**Other Info:** Implanted**Comments:** More nice big str's w/ proven performance!**Rep:** KZ Livestock Richard Zweifel

(605) 209-6307

**275 Yearling Steers****Base Wt. 1000**

Slide: 8¢ off @ base weight. Wt Stop @ 1035

Lot 8191 Heiting Cattle**Location:** Heiting Ranch; 7 mi SW of Hay Springs, NE**Breed:** 95% Blk; 5% BWF; Breed: Ang & AngX**Origin:** Purchased From W SD, NW NE**Delivered:** 8/31/2022 to 9/2/2022 Rep Option**Feed:** Grass, Salt & Vigortone Mineral**Wt Var:** Uneven**Frame:** Med-Large**Flesh** Med**Shots** Purchased w/Pre-cond shots; Weaning: Vista Once, Vision 7 20/20, Poured w/Ivomec & Exit Gold, Wormed w/Safeguard; Revolar G**Weigh Up:** Early AM gather, from big pasture, sort & load on buyer's pre-weighed trucks, haul 7 miles to Hay Springs & weigh w/a 2%**Other Info:** Implanted**Comments:** More nice big str's w/ proven performance!**Rep:** KZ Livestock Richard Zweifel

(605) 209-6307

**270 Yearling Steers****Base Wt. 1010**

Slide: 8¢ off @ base weight. Wt Stop @ 1045

Lot 8192 Kaufman Cattle Co**Location:** 6 mi SE of Torrington, WY**Breed:** 86% Blk; 8% BWF; 6% RWF; Blk/BWF cows; Reg Blk Ang (Ken Haas, G-H & ZumBrunnen) bulls;**Origin:** Ranch Raised**Delivered:** 8/15/2022 to 8/17/2022 Rep Option**Feed:** Native pasture**Wt Var:** Uneven**Frame:** Med-Large**Flesh** Med**Shots** Branding: 7-Way/Somnus, Pyramid 5+Presponse; Weaning: 7-Way/Somnus, Pyramid 5+Presponse, SafeGuard & Cleanup**Weigh Up:** Early AM gather, load on buyer's pre-weighed trucks, haul 6 miles & weigh w/a 3%**Other Info:****Comments:** Fancy, 1 iron, home raised hfrs at a handy location. Sort from 67 hd.**Rep:** Torrington Ty Thompson

(307) 340-0770

**62 Spayed Yearling Heifers****Base Wt. 940**

Slide: 8¢ off @ base weight. Wt Stop @ 960

Lot 8193 Pape Ranches Inc**Location:** 11 mi N of Daniel, WY; 100 mi N of Rock Springs, WY**Breed:** 75% Blk/BWF; 14% Red; 11% Hereford; Ang, Hereford Influence cows; Ang, Hereford Influence bulls;**Origin:** Ranch Raised**Delivered:** 10/10/2022 to 10/20/2022 Rep Option**Feed:** Native grass & salt**Wt Var:** Uneven**Frame:** Med-Large**Flesh** Med**Shots** VistaOnce (2X), 8-Way Blackleg (3X) & Pour-on wormer**Weigh Up:** Early AM gather, weigh on the ground w/a 3%**Other Info:** Nubs; Banded; Implanted**Comments:** Outstanding set of str's that are running at altitude & from a reputation ranch.**Rep:** Torrington Jett Livestock

(970) 302-9660

**430 Yearling Steers****Base Wt. 960**

Slide: 6¢ off @ base weight. Wt Stop @ 1000

Lot 8194 Sommers Ranch, LLC**Location:** 8 mi SW of Pinedale, WY; 100 mi N of Rock Springs, WY**Breed:** 65% Blk/BWF; 30% RWF; 4% Hereford; 1% CharX; Ang & Hereford cows; Ang & Hereford bulls;**Origin:** Ranch Raised**Delivered:** 10/20/2022 to 10/30/2022 Rep Option**Feed:** Native grass & salt**Wt Var:** Uneven**Frame:** Med-Large**Flesh** Med**Shots** Branding: Pyramid 5+Presponse SQ, Vision 8/Somnus/Spur; Weaning: Vista Once SQ, Vision 8/Somnus/Spur, Ivermectin pour on**Weigh Up:** Early AM gather, weigh on ground w/a 3%**Other Info:** Nubs; Banded**Comments:** Real nice set of feeding str's that run at altitude on the Green River Drift Grazing Association. Coming very late.**Rep:** Torrington Jett Livestock

(970) 302-9660

**152 Yearling Steers****Base Wt. 940**

Slide: 6¢ off @ base weight. Wt Stop @ 990

Lot 8195 Casey Cattle Co **285 Yearling Steers** **Base Wt. 1000**
Location: 25 mi W of Hemingford, NE **Slide:8¢ off @ base weight. Wt Stop @ 1035**
Breed: 100% Blk Ang, few BWF;
Origin: Purchased From W SD, W NE, WY **Delivered:** 9/20/2022 to 9/27/2022 **Rep Option**
Feed: Native pasture, salt & mineral **Wt Var:** Slightly Uneven **Frame:** Med-Large **Flesh** Med
Shots Express 5 HS+Presponse & 7-Way: Revalor G in the Spring
Weigh Up: Early AM gather, drive strs 1-3 miles to corral & load on buyer's pre-weighed trucks haul approx 25-33 miles (depends on direction going E or S) & weigh w/a 2%
Other Info: Knife Cut and Banded; Implanted
Comments: Choice to fancy bunk broke feeding strs. These cattle should perform. Lots of quality, coming later.
Rep: Torrington Lex Madden / Michael Schmitt (307) 532-1580 / (307) 532-1776



Lot 8196 Shane Ranch **248 Yearling Steers** **Base Wt. 1000**
Location: 15 mi SE of Lusk, WY **Slide:8¢ off @ base weight.**
Breed: 100% Blk/BWF; Blk Ang cows; Blk Ang bulls;
Origin: Purchased From WY **Delivered:** 8/17/2022 to 8/20/2022
Feed: On native pasture, salt & mineral **Wt Var:** Slightly Uneven **Frame:** Med-Large/Large **Flesh** Med
Shots Revalor G
Weigh Up: Early AM gather, sort for loads, haul on buyer's pre-weighed truck to Duck Creek & weigh w/a 2%
Other Info: Knife Cut; Implanted
Comments: Extra fancy, big frame strs. All bought locally through Torrington Livestock & off 2 ranches (Andy Barnette & 5W). Jimmy & Carmen run an excellent outfit. Always buy high quality cattle.
Rep: Torrington Cody Thompson / Hunter Dockery (307) 340-0150 / (307) 340-1202



Lot 8197 DeGering Livestock **104 Yearling Steers** **Base Wt. 1050**
Location: Pfister pasture; 11 mi E of Lusk, WY **Slide:6¢ off @ base weight.**
Breed: 90% Blk; 10% BWF;
Origin: Ranch Raised **Delivered:** 8/11/2022 to
Feed: Native pasture supplemented with Chelated Copper & Zinc, salt & mineral **Wt Var:** Slightly Uneven **Frame:** Med-Large **Flesh** Med
Shots Branding: Inforce 3, UltraBac 7, One Shot BVD, Synovex C; Pre-Cond: Inforce 3, UltraBac 7, One Shot BVD, Dectomax
Weigh Up: Early AM gather, trail 2 miles to corral, load on buyer's pre-weighed trucks, haul 7 miles & weigh w/a 2%; TRUCKS MUST FIT A 70' SCALE!
Other Info: Knife Cut; Implanted **Program:** BQA
Comments: Top set of Eastern Wyoming strs. Home raised, very fancy w/lots of frame & all the genetics that will feed & grade. Last 2 year's full brother's to these strs have gone to feed @ TD Ang & have won 1 of 5 categories in the feeding program @ the feedyard.
Rep: CCV Justin Smith (307) 340-0724



Lot 8198 Ron Fink **64 Spayed Yearling Heifers** **Base Wt. 1000**
Location: 20 mi S of Harrison, NE **Slide:6¢ off @ base weight.**
Breed: 100% Blk; Blk Ang cows; Blk Ang bulls;
Origin: Purchased **Delivered:** 8/14/2022 to
Feed: Native pasture **Wt Var:** Slightly Uneven **Frame:** Med-Large **Flesh** Med
Shots Revalor G
Weigh Up: Early AM gather, trail 5 mi to Nunn Corrals, weigh on the ground w/a 2%, sort for load
Other Info: Implanted
Comments: Fancy big frame hfrs. All bought off of one ranch. Uniform set of hfrs, good performance. Purchased from Kurt Semorska.
Rep: Torrington Cody Thompson / Hunter Dockery (307) 340-0150 / (307) 340-1202



Lot 8199 Schnurr Ranch & Ed Oldaker**178 Yearling Steers****Base Wt. 1100****Location:** 1 mi S of Harrison , NE

Slide:6¢ off @ base weight.

Breed: 85% Blk/BWF; 15% Red/RWF; 1 hd CharX; Hereford, Red Ang & Blk Ang cows; Simm Ang bulls;**Origin:** Ranch Raised**Delivered:** 9/7/2022 to**Feed:** Native pasture**Wt Var:** Slightly Uneven**Frame:** Med-Large/Large**Flesh** Med**Shots** Revalor G**Weigh Up:** Early AM gather, trail 1 mile & weigh on ground w/a 2%**Other Info:** Knife Cut; Implanted**Comments:** Extra fancy big Sioux County str's off a reputatuion ranch w/lots of performance.**Rep:** Torrington Cody Thompson / Hunter Dockery

(307) 340-0150 / (307) 340-1202

**Lot 8200 Schnurr Ranch & Ed Oldaker****203 Spayed Yearling Heifers****Base Wt. 1000****Location:** 1 mi S of Harrison , NE

Slide:8¢ off @ base weight.

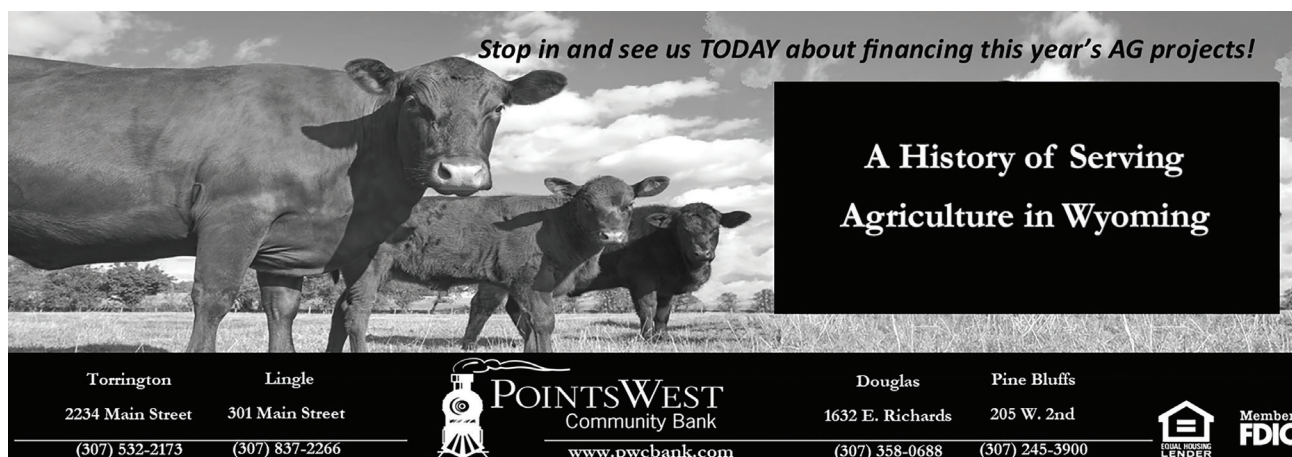

Breed: 80% Blk/BWF; 20% Red/RWF; Hereford, Red Ang & Blk Ang cows; Simm Ang bulls;**Origin:** Ranch Raised**Delivered:** 9/10/2022 to**Feed:** Native pasture**Wt Var:** Slightly Uneven**Frame:** Med-Large/ Large**Flesh** Med**Shots** Revalor G**Weigh Up:** Early AM gather, trail 1 mile & weigh on ground w/a 2%**Other Info:** Implanted**Comments:** Extra fancy big frame hfrs that should feed & perform well.**Rep:** Torrington Cody Thompson / Hunter Dockery

(307) 340-0150 / (307) 340-1202



Stop in and see us TODAY about financing this year's AG projects!

**A History of Serving
Agriculture in Wyoming**

Torrington 2234 Main Street (307) 532-2173	Lingle 301 Main Street (307) 837-2266	 POINTSWEST Community Bank www.pwcbank.com	Douglas 1632 E. Richards (307) 358-0688	Pine Bluffs 205 W. 2nd (307) 245-3900	 Member FDIC <small>FEDERAL DEPOSIT INSURANCE CORPORATION</small>
---------------------------------------------------------	----------------------------------------------------	---------------------------------------------------------------------------------------------------------------------------------------------------------------------------------	------------------------------------------------------	----------------------------------------------------	------------------------------------------------------------------------------------------------------------------------------------------------------------------------------



BRED COWS
Lots 8201 to 8212

Lot 8201 Roberts Ranch **44 Bred Cows** **Base Wt. 1250**
Location: 20 mi SE of Scottsbluff, NE **Slide:** \$1/lb. off @ 25 lbs under base wt.
Breed: 100% Blk Few BWF; Mostly 3-4 Yrs olds & few 5 yr olds
Origin: Purchased From E WY **Delivered:** 8/13/2022 to 8/20/2022 Rep Option
Feed: Native grass & mineral **Wt Var:** Slightly Uneven to Un **Frame:** Med **Flesh** Med
Shots ViraShield 6, Vibrio Lepto, MultiMin & Dectomax Inj
Weigh Up: Mid morning gather, haul approx 10-12 miles & weigh on the truck straight
Other Info: Bred to Berry Hereford for 71 days & then Red Ang turned in for last 30 days of 71 day breeding period. Bulls pulled after 71 days. ; Preg Checked on 5/6/2022;by Licensed Vet;Expected Calving Date is 8/28/2022 to 11/7/2022;
Comments: Choice to fancy set fall bred females that are cake broke. You won't be disappointed! Re-preg prior to shipping by Licensed vet. Option on lots, take as many as you want.
Rep: Torrington Lex Madden (307) 532-1580



Lot 8202 Roberts Ranch **44 Bred Cows** **Base Wt. 1250**
Location: 20 mi SE of Scottsbluff, NE **Slide:** \$1/lb. off @ 25 lbs under base wt.
Breed: 100% Blk Few BWF; Mostly 3-4 Yrs olds & few 5 yr olds
Origin: Purchased From E WY **Delivered:** 8/13/2022 to 8/20/2022 Rep Option
Feed: Native grass & mineral **Wt Var:** Slightly Uneven to Un **Frame:** Med **Flesh** Med
Shots ViraShield 6, Vibrio Lepto, MultiMin & Dectomax Inj
Weigh Up: Mid morning gather, haul approx 10-12 miles & weigh on the truck straight
Other Info: Bred to Berry Hereford for 71 days & then Red Ang turned in for last 30 days of 71 day breeding period. Bulls pulled after 71 days. ; Preg Checked on 5/6/2022;by Licensed Vet;Expected Calving Date is 8/28/2022 to 11/7/2022;
Comments: Choice to fancy set fall bred females that are cake broke. You won't be disappointed! Re-preg prior to shipping by Licensed vet. Option on lots, take as many as you want.
Rep: Torrington Lex Madden (307) 532-1580



Lot 8203 Roberts Ranch **44 Bred Cows** **Base Wt. 1250**
Location: 20 mi SE of Scottsbluff, NE **Slide:** \$1/lb. off @ 25 lbs under base wt.
Breed: 100% Blk Few BWF; Mostly 3-4 Yrs olds & few 5 yr olds
Origin: Purchased From E WY **Delivered:** 8/13/2022 to 8/20/2022 Rep Option
Feed: Native grass & mineral **Wt Var:** Slightly Uneven to Un **Frame:** Med **Flesh** Med
Shots ViraShield 6, Vibrio Lepto, MultiMin & Dectomax Inj
Weigh Up: Mid morning gather, haul approx 10-12 miles & weigh on the truck straight
Other Info: Bred to Berry Hereford for 71 days & then Red Ang turned in for last 30 days of 71 day breeding period. Bulls pulled after 71 days. ; Preg Checked on 5/6/2022;by Licensed Vet;Expected Calving Date is 8/28/2022 to 11/7/2022;
Comments: Choice to fancy set fall bred females that are cake broke. You won't be disappointed! Re-preg prior to shipping by Licensed vet. Option on lots, take as many as you want.
Rep: Torrington Lex Madden (307) 532-1580



Lot 8204 Roberts Ranch **44 Bred Cows** **Base Wt. 1250**
Location: 20 mi SE of Scottsbluff, NE **Slide:** \$1/lb. off @ 25 lbs under base wt.
Breed: 100% Blk Few BWF; Mostly 3-4 Yrs olds & few 5 yr olds
Origin: Purchased From E WY **Delivered:** 8/13/2022 to 8/20/2022 Rep Option
Feed: Native grass & mineral **Wt Var:** Slightly Uneven to Un **Frame:** Med-Large **Flesh** Med
Shots ViraShield 6, Vibrio Lepto, MultiMin & Dectomax Inj
Weigh Up: Mid morning gather, haul approx 10-12 miles & weigh on the truck straight
Other Info: Bred to Berry Hereford for 71 days & then Red Ang turned in for last 30 days of 71 day breeding period. Bulls pulled after 71 days. ; Preg Checked on 5/6/2022;by Licensed Vet;Expected Calving Date is 8/28/2022 to 11/7/2022;
Comments: Choice to fancy set fall bred females that are cake broke. You won't be disappointed! Re-preg prior to shipping by Licensed vet. Option on lots, take as many as you want.
Rep: Torrington Lex Madden (307) 532-1580



Lot 8205 Roberts Ranch **44 Bred Cows** **Base Wt. 1250**
Location: 20 mi SE of Scottsbluff, NE **Slide:** \$1/lb. off @ 25 lbs under base wt.
Breed: 100% Blk Few BWF; Mostly 3-4 Yrs olds & few 5 yr olds
Origin: Purchased From E WY **Delivered:** 8/13/2022 to 8/20/2022 Rep Option
Feed: Native grass & mineral **Wt Var:** Slightly Uneven to Un **Frame:** Med-Large **Flesh** Med
Shots ViraShield 6, Vibrio Lepto, MultiMin & Dectomax Inj
Weigh Up: Mid morning gather, haul approx 10-12 miles & weigh on the truck straight
Other Info: Bred to Berry Hereford for 71 days & then Red Ang turned in for last 30 days of 71 day breeding period. Bulls pulled after 71 days. ; Preg Checked on 5/6/2022;by Licensed Vet;Expected Calving Date is 8/28/2022 to 11/7/2022;
Comments: Choice to fancy set fall bred females that are cake broke. You won't be disappointed! Re-preg prior to shipping by Licensed vet. Option on lots, take as many as you want.
Rep: Torrington Lex Madden (307) 532-1580



Lot 8206 Roberts Ranch **44 Bred Cows** **Base Wt. 1250**
Location: 20 mi SE of Scottsbluff, NE **Slide:** \$1/lb. off @ 25 lbs under base wt.
Breed: 100% Blk Few BWF; Mostly 3-4 Yrs olds & few 5 yr olds
Origin: Purchased From E WY **Delivered:** 8/13/2022 to 8/20/2022 Rep Option
Feed: Native grass & mineral **Wt Var:** Slightly Uneven to Un **Frame:** Med-Large **Flesh** Med
Shots ViraShield 6, Vibrio Lepto, MultiMin & Dectomax Inj
Weigh Up: Mid morning gather, haul approx 10-12 miles & weigh on the truck straight
Other Info: Bred to Berry Hereford for 71 days & then Red Ang turned in for last 30 days of 71 day breeding period. Bulls pulled after 71 days. ; Preg Checked on 5/6/2022;by Licensed Vet;Expected Calving Date is 8/28/2022 to 11/7/2022;
Comments: Choice to fancy set fall bred females that are cake broke. You won't be disappointed! Re-preg prior to shipping by Licensed vet. Option on lots, take as many as you want.
Rep: Torrington Lex Madden (307) 532-1580



Lot 8207 Roberts Ranch **44 Bred Cows** **Base Wt. 1250**
Location: 20 mi SE of Scottsbluff, NE **Slide:** \$1/lb. off @ 25 lbs under base wt.
Breed: 100% Blk Few BWF; Mostly 3-4 Yrs olds & few 5 yr olds
Origin: Purchased From E WY **Delivered:** 8/13/2022 to 8/20/2022 Rep Option
Feed: Native grass & mineral **Wt Var:** Slightly Uneven to Un **Frame:** Med-Large **Flesh** Med
Shots ViraShield 6, Vibrio Lepto, MultiMin & Dectomax Inj
Weigh Up: Mid morning gather, haul approx 10-12 miles & weigh on the truck straight
Other Info: Bred to Berry Hereford for 71 days & then Red Ang turned in for last 30 days of 71 day breeding period. Bulls pulled after 71 days. ; Preg Checked on 5/6/2022;by Licensed Vet;Expected Calving Date is 8/28/2022 to 11/7/2022;
Comments: Choice to fancy set fall bred females that are cake broke. You won't be disappointed! Re-preg prior to shipping by Licensed vet. Option on lots, take as many as you want.
Rep: Torrington Lex Madden (307) 532-1580



Lot 8208 Roberts Ranch **44 Bred Cows** **Base Wt. 1250**
Location: 20 mi SE of Scottsbluff, NE **Slide:** \$1/lb. off @ 25 lbs under base wt.
Breed: 100% Blk Few BWF; Mostly 3-4 Yrs olds & few 5 yr olds
Origin: Purchased From E WY **Delivered:** 8/13/2022 to 8/20/2022 Rep Option
Feed: Native grass & mineral **Wt Var:** Slightly Uneven to Un **Frame:** Med-Large **Flesh** Med
Shots ViraShield 6, Vibrio Lepto, MultiMin & Dectomax Inj
Weigh Up: Mid morning gather, haul approx 10-12 miles & weigh on the truck straight
Other Info: Bred to Berry Hereford for 71 days & then Red Ang turned in for last 30 days of 71 day breeding period. Bulls pulled after 71 days. ; Preg Checked on 5/6/2022;by Licensed Vet;Expected Calving Date is 8/28/2022 to 11/7/2022;
Comments: Choice to fancy set fall bred females that are cake broke. You won't be disappointed! Re-preg prior to shipping by Licensed vet. Option on lots, take as many as you want.
Rep: Torrington Lex Madden (307) 532-1580



Lot 8209 Roberts Ranch **44 Bred Cows** **Base Wt. 1250**
Location: 20 mi SE of Scottsbluff, NE Slide:\$1/lb. off @ 25 lbs under base wt.
Breed: 100% BLK Few BWF; Mostly 3-4 Yrs olds & few 5 yr olds
Origin: Purchased From E WY **Delivered:** 8/13/2022 to 8/20/2022 Rep Option
Feed: Native grass & mineral **Wt Var:** Slightly Uneven to Un **Frame:** Med-Large **Flesh** Med
Shots ViraShield 6, Vibrio Lepto, MultiMin & Dectomax Inj
Weigh Up: Mid morning gather, haul approx 10-12 miles & weigh on the truck straight
Other Info: Bred to Berry Hereford for 71 days & then Red Ang turned in for last 30 days of 71 day breeding period. Bulls pulled after 71 days. ; Preg Checked on 5/6/2022;by Licensed Vet;Expected Calving Date is 8/28/2022 to 11/7/2022;
Comments: Choice to fancy set fall bred females that are cake broke. You won't be disappointed! Re-preg prior to shipping by Licensed vet. Option on lots, take as many as you want.
Rep: Torrington Lex Madden (307) 532-1580



Lot 8210 Roberts Ranch **44 Bred Cows** **Base Wt. 1250**
Location: 20 mi SE of Scottsbluff, NE Slide:\$1/lb. off @ 25 lbs under base wt.
Breed: 100% BLK Few BWF; Mostly 3-4 Yrs olds & few 5 yr olds
Origin: Purchased From E WY **Delivered:** 8/13/2022 to 8/20/2022 Rep Option
Feed: Native grass & mineral **Wt Var:** Slightly Uneven to Un **Frame:** Med-Large **Flesh** Med
Shots ViraShield 6, Vibrio Lepto, MultiMin & Dectomax Inj
Weigh Up: Mid morning gather, haul approx 10-12 miles & weigh on the truck straight
Other Info: Bred to Berry Hereford for 71 days & then Red Ang turned in for last 30 days of 71 day breeding period. Bulls pulled after 71 days. ; Preg Checked on 5/6/2022;by Licensed Vet;Expected Calving Date is 8/28/2022 to 11/7/2022;
Comments: Choice to fancy set fall bred females that are cake broke. You won't be disappointed! Re-preg prior to shipping by Licensed vet.
Rep: Torrington Lex Madden (307) 532-1580

Lot 8211 HD Ranches **50 Bred Cows - 3 to 5 Yr Olds** **Base Wt. 1200**
Location: Poplar, MT; 175 mi N of Miles City , MT Slide:\$1/lb. off @ 25 lbs under base wt.
Breed: 100% BLK; Ang cows; Ang bulls;
Origin: Purchased From E MT **Delivered:** 10/1/2022 to 10/12/2022 Rep Option
Feed: Native grass, salt & mineral **Wt Var:** Uneven **Frame:** Med-Large **Flesh** Med
Shots Preg Guard & poured w/Ivomec
Weigh Up: Mid morning gather from pens, sort for loads, load on truck & weigh straight
Other Info: Bred to Blk Ang & Char (Stepler Ang & Eric Olson Char) Bulls turned in 06/01 ; Preg Checked on 9/26/2022;by Licensed;Expected Calving Date is 3/10/2022 to 5/2/2023;
Comments: Cows will be re-preg tested by a licensed vet 1 week prior to shipment, mouthed & ears will be read. Plenty of cattle to work with. Option on next lot!
Rep: Torrington Scott Klind (406) 670-2875



Lot 8212 HD Ranches **50 Bred Cows - 3 to 5 Yr Olds** **Base Wt. 1200**
Location: Poplar, MT; 175 mi N of Miles City , MT Slide:\$1/lb. off @ 25 lbs under base wt.
Breed: 100% BLK; Ang cows; Ang bulls;
Origin: Purchased From E MT **Delivered:** 10/1/2022 to 10/12/2022 Rep Option
Feed: Native grass, salt & mineral **Wt Var:** Uneven **Frame:** Med-Large **Flesh** Med
Shots Preg Guard & poured w/Ivomec
Weigh Up: Mid morning gather from pens, sort for loads, load on truck & weigh straight
Other Info: Bred to Blk Ang & Char (Stepler Ang & Eric Olson Char) Bulls turned in 06/01 ; Preg Checked on 9/26/2022 to 9/30/2022; by Licensed;Expected Calving Date is 3/10/2022 to 5/2/2023;
Comments: Cows will be re-preg tested by a licensed vet 1 week prior to shipment, mouthed & ears will be read. Plenty of cattle to work with.
Rep: Torrington Scott Klind (406) 670-2875

CALVES - Wednesday, August 10th

Lots 8213 to 8435



32nd Annual Sale Reyes/Russell

Monday February 27, 2023 – 1 PM

at the ranch in Wheatland, Wyoming

SELLING 220 COMING 2 YR OLDS AND 10 YEARLINGS

PAP TESTED

BULLS RAISED & DEVELOPED IN A REALISTIC RANGE ENVIRONMENT. READY TO GO TO WORK FOR YOU.

YOUR SOURCE FOR HIGH ALTITUDE BULLS – PAP TESTED AT 8,000'

Ideal 4223 of 1168 Blkbrd

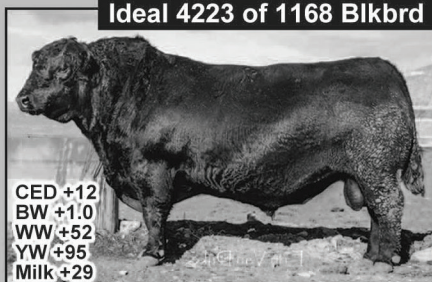

CED +12
BW +1.0
WW +52
YW +95
Milk +29

AAA *17960531 • BD 1/26/2014

Kesslers Commodore 6516



CED +10
BW -0.1
WW +88
YW +153
Milk +24

AAA *18545936 • BD 1/2/2016

MR General 2566



CED +2
BW +2.5
WW +60
YW +104
Milk +21

AAA 18987475 • BD 6/9/2016

KR Outside 7687

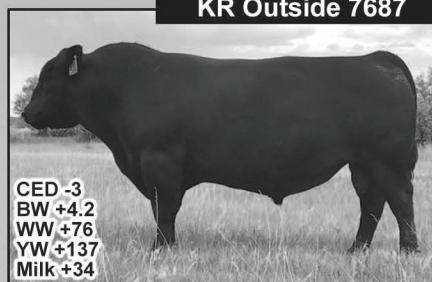

CED -3
BW +4.2
WW +76
YW +137
Milk +34

AAA 18874639 • BD 2/10/2017

MR Canyon 28057

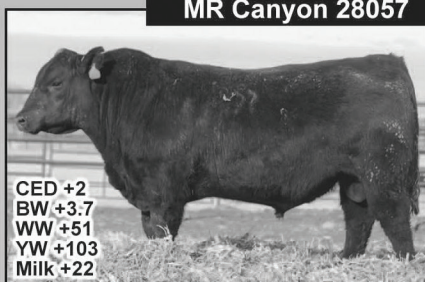

CED +2
BW +3.7
WW +51
YW +103
Milk +22

AAA 19346325 • BD 6/21/2017

MR Improve 5457

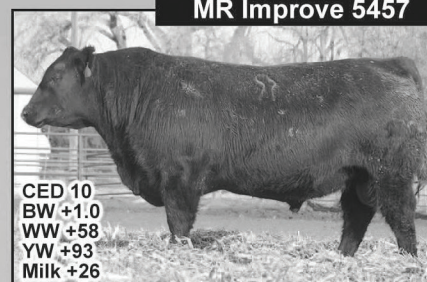

CED 10
BW +1.0
WW +58
YW +93
Milk +26

AAA 19314558 • BD 7/3/2017

Where else in the USA can you
find Angus bulls with this
depth of quality and
degree of accuracy for PAP?

**We have been PAP testing
for over 40 years!**

MR Compadre 31248

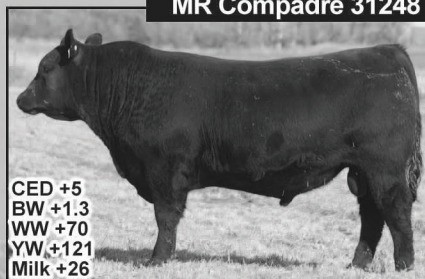

CED +5
BW +1.3
WW +70
YW +121
Milk +26

AAA 19617044 • BD 6/15/2018

Kesslers Cowboy Up 8029



CED +7
BW +1.8
WW +88
YW +152
Milk +23

AAA 19126021 • BD 1/1/2018

Jennifer Reyes-Burr

5104 Hwy 34 • Wheatland, WY 82201
307-331-1530 (cell)
mrangusranch@gmail.com

KMR Angus • Keith Russell

21419 WCR 13 • Johnstown, CO 80534
970-587-2534 • 970-371-7819 (cell)
kmrangus@gmail.com

MR Angus • Juan Reyes

98 Olson Rd • Wheatland, WY 82201
307-322-4848 • 307-331-1568 (cell)



WWW.MRANGUSRANCH.COM



Lot 8213 Doug & Suzie Carr **95 Steer Calves** **Base Wt. 545**
Location: 10 mi N of Atkinson, NE Slide: 18¢ off @ base weight. Wt Stop @ 565
Breed: 90% Blk; 15% BWF; Blk/BWF cows; Reg Ang (Conneally, Nichols, Final Answer, AI Sired Historic, B Bar Rightous) bulls;
Origin: Ranch Raised **Delivered:** 10/25/2022 to 11/5/2022 Rep Option
Feed: On cows on native pasture **Wt Var:** Uneven **Frame:** Med-Large **Flesh** Med
Shots Branding: Pyramid 5+Presponse SQ, Vision 7/Somnus, Cydectin inj; Pre-Cond: Pyramid 5+Presponse SQ, Vision 7/Somnus, Cydectin
Weigh Up: Early AM gather, sort from cows, sex, weigh on the ground w/a 1%, sort for load
Other Info: Knife Cut **Program:** NHTC, BQA
Age/Src: IMI Global
Comments: Fancy str clvs, NHTC with IMI, great sort & weigh up. Will be dust free corrals. Str clvs 470 hd. First calf born March 15th on 2 yr old hfr.
Rep: Torrington Ty Thompson (307) 340-0770



Lot 8214 Doug & Suzie Carr **100 Steer Calves** **Base Wt. 525**
Location: 10 mi N of Atkinson, NE Slide: 18¢ off @ base weight.
Breed: 90% Blk; 15% BWF; Blk/BWF cows; Reg Ang (Conneally, Nichols, Final Answer, AI Sired Historic, B Bar Rightous) bulls;
Origin: Ranch Raised **Delivered:** 10/25/2022 to 11/5/2022 Rep Option
Feed: On cows on native pasture **Wt Var:** Uneven **Frame:** Med-Large **Flesh** Med
Shots Branding: Pyramid 5+Presponse SQ, Vision 7/Somnus, Cydectin inj; Pre-Cond: Pyramid 5+Presponse SQ, Vision 7/Somnus, Cydectin
Weigh Up: Early AM gather, sort from cows, sex, weigh on the ground w/a 1%, sort for load
Other Info: Knife Cut **Program:** NHTC, BQA
Age/Src: IMI Global
Comments: Fancy str clvs, NHTC with IMI, great sort & weigh up. Will be dust free corrals. Str clvs 470 hd. First calf born March 15th on 2 yr old hfr.
Rep: Torrington Ty Thompson (307) 340-0770



Lot 8215 Doug & Suzie Carr **220 Steer Calves** **Base Wt. 460**
Location: 10 mi N of Atkinson, NE Slide: 20¢ off @ base weight.
Breed: 90% Blk; 10% BWF; Blk/BWF cows; Reg Blk Ang (Conneally, Nichols, Final Answer, AI Sired Historic, B Bar Rightous) bulls;
Origin: Ranch Raised **Delivered:** 10/25/2022 to 11/5/2022 Rep Option
Feed: On cows on native pasture **Wt Var:** Uneven **Frame:** Med-Large **Flesh** Med
Shots Branding: Pyramid 5+Presponse SQ, Vision 7/Somnus, Cydectin inj; Pre-Cond: Pyramid 5+Presponse SQ, Vision 7/Somnus, Cydectin
Weigh Up: Early AM gather, sort from cows, sex, weigh on ground w/a 1%, sort for load
Other Info: Knife Cut **Program:** BQA
Age/Src: IMI Global
Comments: Fancy str clvs, NHTC with IMI, great sort & weigh up. Will be dust free corrals. Str clvs 470 hd. First calf born March 15 on 2 yr old hfr.
Rep: Torrington Ty Thompson (307) 340-0770



Lot 8216 Doug & Suzie Carr **230 Heifer Calves** **Base Wt. 450**
Location: 10 mi N of Atkinson, NE Slide: 20¢ off @ base weight. Wt Stop @ 480
Breed: 95% Blk; 5% BWF; Blk/BWF cows; Reg. Ang (Conneally, Nichols, Final Answer, AI Sired Historic, B Bar Rightous) bulls;
Origin: Ranch Raised **Delivered:** 10/25/2022 to 11/5/2022 Rep Option
Feed: On cows on native pasture **Wt Var:** Uneven **Frame:** Med **Flesh** Med
Shots Branding: Pyramid 5+Presponse SQ, Vision 7/Somnus, Cydectin inj; Pre-Cond: Pyramid 5+Presponse SQ, Vision 7/Somnus, Cydectin
Weigh Up: Early AM gather, sort from cows, sex, weigh on the ground w/a 1%, sort for load
Other Info: **Program:** NHTC, BQA
Age/Src: IMI Global
Comments: Fancy hfr, handy weight, NHTC with IMI. Good sort & great weigh-up. Dust free corrals, in a great location in North Central NE. Sort from 260 hd.
Rep: Torrington Ty Thompson (307) 340-0770



Lot 8217 Frontier Cattle Co (Brock & Leif Hanson)**230 Steer Calves Base Wt. 450**

Slide:18¢ off @ base weight. Wt Stop @ 475

Location: 17 mi N of Kaycee, WY**Breed:** 100% Blk; 2 hd BWF; Blk Ang cows; Reg Blk Ang bulls;**Origin:** Ranch Raised **Delivered:** 11/5/2022 to 11/12/2022**Feed:** On cows on native pasture, salt & mineral **Wt Var:** Slightly Uneven **Frame:** Med **Flesh** Med**Shots** Branding: Pyramid 5+Presponse, Vision 7; Pre-Cond: Pyramid 5 + Presponse, Vision 7**Weigh Up:** Early AM gather, sort off cows, sex, sort for loads, weigh on the ground w/a 2%**Other Info:** Knife Cut**Program:** All Natural , NHTC, BQA , A&S**Age/Src:** IMI Global**Comments:** Fancy all English clvs born in May & June.**Rep:** Torrington Cody Thompson / Hunter Dockery

(307) 340-0150 / (307) 340-1202

**Lot 8218 Miller Estate CO****400 Steer Calves Base Wt. 460**

Slide:20¢ off @ base weight.

Location: ID Ranch ; 30 mi N of Sinclair , WY**Breed:** 90% Blk/BWF; 10% Red/RWF; Ang & AngX cows; Diamond Peak Ang & Micheli Hereford bulls;**Origin:** Ranch Raised **Delivered:** 10/24/2022 to 10/29/2022 Rep Option**Feed:** Native grass, free choice salt & mineral **Wt Var:** Slightly Uneven **Frame:** Med-Large **Flesh** Med**Shots** Branding: Pyramid 5+Presponse, Vision 7/Somnus; Pre-Cond: Vista Once SQ, Vision 7**Weigh Up:** Early AM gather, sort off cows, sex, weigh on ground w/a 1%; sort for loads, weigh back cuts**Other Info:** Knife Cut**Program:** BQA, VNB, SAV**Age/Src:** IMI Global**Comments:** Choice to fancy high desert clvs coming out of big country. Sorting from roughly 500 hd, third party audit is complete.**Rep:** CCV Zach Johnson

(307) 575-2171

**Lot 8219 XH Land & Cattle Co. LLC****100 Steer Calves Base Wt. 545**

Slide:14¢ off @ base weight.

Location: XH Ranch (River Meadow Division); 8 mi S of Saratoga, WY**Breed:** 93% Blk; 7% BWF; 90% Purebred Ang & 10% F1 Hereford/Ang cows; 100% Purebred Ang ranch raised, AI sires (Sitz Logo, Vermilion Bomber (Ang), Revved Up Churchill Sensation (Hereford)) bulls;**Origin:** Ranch Raised **Delivered:** 10/1/2022 to 10/10/2022 Rep Option**Feed:** On cows on native & improved grass, free choice salt & mineral thru Spring, free choice salt thru Summer, exposed to Aureomycin in mineral **Wt Var:** Slightly Uneven **Frame:** Med-Large **Flesh** Med**Shots** Birth: UltraBac CD; Branding: UltraChoice 7, 1 Shot BVD, Inforce 3; Pre-Cond: UltraChoice 7, 1 Shot BVD, Inforce 3, Somubac about 2 wks prior to shipping; Shipping: Somubac, Dectomax pour-on**Weigh Up:** Early AM gather, off of HQ pasture, sort from cows, size & weigh on the ground w/a 2%**Other Info:** Knife Cut**Program:** NHTC, BQA , China EV, SAV**Age/Src:** IMI Global**Comments:** Robust clvs coming off of irrigated river bottom. High elevation.**Rep:** CCV Zach Johnson

(307) 575-2171

**Lot 8220 XH Land & Cattle Co. LLC****195 Steer Calves Base Wt. 520**

Slide:14¢ off @ base weight.

Location: XH Land & Cattle; 22 mi SE of Saratoga, WY**Breed:** 90% Blk; 9% BWF; 1% Blue Roan; Predominately Blk Ang w/influence from: (Chianina/Chi Ang Simm, Maine Anjou, Hereford Shorthorn) cows; Purebred Blk Ang: (MR Ang, One Bar Eleven B1C, XH Ang, few home raised) bulls;**Origin:** Ranch Raised **Delivered:** 10/20/2022 to 10/31/2022 Rep Option**Feed:** On cows on meadows, free choice salt & mineral thru Spring, free choice salt thru Summer. Exposed to SafeGuard in mineral **Wt Var:** Slightly Uneven **Frame:** Med-Large **Flesh** Med**Shots** Birth: Alpha CD, Nasalgen 3; Branding: Vision 7/Spur, Vista 5, Once PMH; Pre-Cond: Vision 7/Somnus/Spur, Vista Once SQ; Shipping: Ivomec pour-on**Weigh Up:** Early AM gather, off of hay meadows, sort from cows, sex, sort for size & weigh on the ground w/a 2%**Other Info:** Knife Cut**Program:** NHTC, BQA , China EV, SAV**Age/Src:** IMI Global**Comments:** Nice set of well managed clvs coming off of irrigated summer pasture.**Rep:** CCV Zach Johnson

(307) 575-2171



Lot 8221 XH Land & Cattle Co. LLC **115 Heifer Calves** **Base Wt. 470**
Location: XH Land & Cattle; 22 mi SE of Saratoga, WY **Slide:** 18¢ off @ base weight.
Breed: 90% Blk; 9% BWF; 1% Blue Roan; Predominately Blk Ang w/influence from: (Chianina/Chi Ang Simm, Maine Anjou, Hereford Shorthorn) cows; Purebred Blk Ang: (MR Ang, One Bar Eleven B1C, XH Ang, few home raised) bulls;
Origin: Ranch Raised **Delivered:** 10/20/2022 to 10/31/2022 Rep Option
Feed: On cows on native pasture, free choice salt & mineral thru Spring, free choice salt thru Summer. Exposed to SafeGuard in mineral **Wt Var:** Slightly Uneven **Frame:** Med-Large **Flesh** Med
Shots Birth: Alpha CD, Nasalgen 3; Branding: Vision 7/Spur, Vista 5, Once PMH; Pre-Cond: Vision 7/Somnus/Spur, Vista Once SQ; Shipping: Ivomec pour-on
Weigh Up: Early AM gather, off of hay meadows, sort off cows, sex, sort for size & weigh on the ground w/a 2%
Other Info: **Program:** NHTC, BQA, China EV, SAV
Age/Src: IMI Global
Comments: Nice set of well managed clvs coming off of irrigated summer pasture.
Rep: CCV Zach Johnson (307) 575-2171



Lot 8222 Larry & Ruth Cundall **115 Steer Calves** **Base Wt. 500**
Location: 14 mi NE of Glendo, WY **Slide:** 18¢ off @ base weight.
Breed: 100% Blk/BWF; Blk Ang cows; Blk Ang bulls;
Origin: Ranch Raised **Delivered:** 10/10/2022 to 10/15/2022 Rep Option
Feed: On cows on native pasture, VitaFerm mineral program **Wt Var:** Slightly Uneven **Frame:** Med **Flesh** Med
Shots Branding: Vision 7/Somnus w/Spur, Nasalgen PMH, Fly Tag; Pre-Cond: Vision 7/Somnus w/Spur, Vista Once SQ
Weigh Up: Early AM gather, sort off cows, size & weigh on ground w/a 2%
Other Info: Knife Cut **Program:** All Natural, BQA
Age/Src: Audubon Society
Comments: Sort from 177 hd for biggest & best load. Cundalls recieved the environmental Stewardship award for 2018. 2 ranch brands, certified All Natural from Audubon conservation ranching program.
Rep: Torrington Cody Thompson / Hunter Dockery (307) 340-0150 / (307) 340-1202



Lot 8223 Jones Ranch **280 Steer Calves** **Base Wt. 535**
Location: Hinsdale, MT; 209 mi N of Miles City, MT **18¢ off/on up to 35# over/under base weight. Wt Stop @ 570**
Breed: 90% Red; 10% Blk; Red Ang cows; Red Ang (Calvo Red Ang, South Devon Composite & Thompson Motley) bulls;
Origin: Ranch Raised **Delivered:** 10/24/2022 to 10/31/2022 Rep Option
Feed: On the cow on native grass, salt & mineral (RIO Max Tubs) **Wt Var:** Uneven **Frame:** Med-Large **Flesh** Med
Shots Vision 7, Pyramid 5+Presponse SQ (2X)
Weigh Up: Early AM gather, from section pasture, sort off cows, sex & weigh on ground w/a 2%
Other Info: Knife Cut **Program:** NHTC, SVN, GAP 4
Comments: Fancy set of NE MT clvs that will perform at the feedlot. Cattle have lots of genetics behind them & are gentle & easy to handle. Plenty of cattle to work with, GAP 4 certified.
Rep: Torrington Scott Klind (406) 670-2875



Lot 8224 Wes Sibert **110 Heifer Calves** **Base Wt. 475**
Location: Ranch Pens; 2 mi W of Lyman, WY **14¢ off/on up to 35# over/under base weight.**
Breed: 90% Blk/BWF; 10% Red/RWF; Ang & AngX cows; Ang & Simm Ang (Crowfoot Ranch & Tiechert Brothers) bulls;
Origin: Ranch Raised **Delivered:** 10/10/2022 to 10/22/2022 Rep Option
Feed: On cows on native grass, free choice salt & mineral **Wt Var:** Slightly Uneven **Frame:** Med-Large **Flesh** Med
Shots Branding: BoviShield Gold One Shot, Vision 7/Somnus/Spur; Pre-Cond: BoviShield Gold One Shot, Vision 7/Somnus/Spur
Weigh Up: Early AM gather, sort from cows, sex & weigh on the ground w/a 1%
Other Info: **Program:** NHTC, BQA, VNB, SAV
Age/Src: IMI Global
Comments: Choice to fancy set of high elevation hfrs. Will load @ 2 locations 3 miles apart. No replacements kept from this herd. Clvs predominantly sired by Sons of KG Solution 1800. Buyer has option to take 2 hd CharX clvs.
Rep: CCV Zach Johnson (307) 575-2171

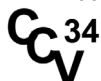

Lot 8225 Wes Sibert **165 Steer Calves** **Base Wt. 530**
Location: Ranch Pens; 2 mi W of Lyman, WY 14¢ off/on up to 35# over/under base weight. Wt Stop @ 565
Breed: 90% Blk/BWF; 10% Red/RWF; Ang & AngX cows; Ang & Simm Ang (Crowfoot Ranch & Tiechert Brothers) bulls;
Origin: Ranch Raised **Delivered:** 10/10/2022 to 10/22/2022 Rep Option
Feed: On cows on native grass, free choice salt & mineral **Wt Var:** Slightly Uneven **Frame:** Med-Large **Flesh** Med
Shots Branding: BoviShield Gold One Shot, Vision 7/Somnus/Spur; Pre-Cond: BoviShield Gold One Shot, Vision 7/Somnus/Spur
Weigh Up: Early AM gather, sort from cows, sex & weigh on the ground w/a 1%
Other Info: Banded **Program:** NHTC, BQA, VNB, SAV
Age/Src: IMI Global
Comments: Choice to fancy set of high elevation str clvs. Will load @ 2 locations 3 miles apart. Clvs are predominantly sired by Sons of KG Soultion 1800. First time CCV
 Consignor!!! Family brand! Buyer has option to take 2 hd CharX clvs.
Rep: CCV Zach Johnson (307) 575-2171



Lot 8226 Wes Sibert **57 Steer Calves; 40 Heifer Calves(\$15/cwt. BACK)** **Base Wt. 530/480**
Location: Ranch Pens; 2 mi W of Fort Bridger, WY 14¢ off/on up to 35# over/under base weight.
Breed: 90% Blk/BWF; 10% Red/RWF; Ang & AngX cows; Ang & Simm Ang (Crowfoot Ranch & Tiechert Brothers) bulls;
Origin: Ranch Raised **Delivered:** 10/17/2022 to 11/4/2022 Rep Option
Feed: On cows on native grass, free choice salt & mineral **Wt Var:** Slightly Uneven **Frame:** Med-Large **Flesh** Med
Shots Branding: BoviShield Gold One Shot, Vision 7/Somnus/Spur; Pre-Cond: BoviShield Gold One Shot, Vision 7/Somnus/Spur
Weigh Up: Early AM gather, sort from cows, sex & weigh on the ground w/a 1%; sort for loads
Other Info: Banded **Program:** NHTC, BQA, VNB, SAV
Age/Src: IMI Global
Comments: Choice to fancy set of high elevation clvs. Young end of clv crop. Clvs predominantly sired by Sons of KG Solution 1800.
Rep: CCV Zach Johnson (307) 575-2171



Lot 8227 Mark & Philip Rossi **85 Steer Calves** **Base Wt. 635**
Location: Rossi Ranch; 7 mi W of Yampa, CO; 120 mi SW of Laramie, WY 12¢ off/on up to 25# over/under base weight. Wt Stop @ 660
Breed: 100% Blk & BWF; Blk Ang & Blk Baldy cows; Purebred Blk Ang & Blk Simm/Ang Composite (T-Heart) bulls;
Origin: Ranch Raised **Delivered:** 11/5/2022 to 11/15/2022 Rep Option
Feed: On cows & native grass with Purina mineral **Wt Var:** Slightly Uneven **Frame:** Med-Large **Flesh** Med
Shots Branding: Pyramid 5+Presponse & Vision 7 Somnus; Pre-Cond: Pyramid 5+Presponse & Vision 7 Somnus, Ivermectin back pour
Weigh Up: Early AM gather, sort from cows, sex, size & weigh on the ground w/a 1% (55,000 lb load)
Other Info: **Program:** NHTC, Verified Natural & A&S
Age/Src: IMI Global **Tag Type:** EID
Comments: NHTC, Verified Natural & Age/Source through IMI. Top cut sort of 210 steers. You will not be disappointed with quality here. High elevation.
Rep: CCV Chuck Petersen (307) 575-4015



Lot 8228 Diamond Tail Ranch **255 Weaned Steer Clvs** **Base Wt. 625**
Location: Diamond Tail Ranch; 10 mi E of Greybull, WY Slide:12¢ off @ base weight. Wt Stop @ 660
Breed: 98% Blk; 2% BWF; 2 hd Red; Blk & few BWF cows; Blk Ang (MR Ang & Paintrock Ang) bulls;
Origin: Ranch Raised **Delivered:** 11/10/2022 to 11/20/2022 Rep Option
Feed: 60% hay, 40% silage & No Grain **Wt Var:** Uneven **Frame:** Medium **Flesh** Medium
Shots 1st: Pyramid 5+Presponse SQ, Inforce 3 & Vision 7/Somnus; 2nd: Vista Once SQ, Inforce 3 & Vision 7/Somnus: poured at weaning
Weigh Up: Early AM gather, out of pens, weigh on the ground w/a 3%, sort for loads (Sorting 255 out of 350)
Other Info: Banded **Program:** All Natural, NHTC, GAP 4
Age/Src: EarthClaims
Comments: Long time CCV customer. One iron, home raised str clvs, weaned 60+ days with an excellent health program. They buy quality bulls every year with emphasis on low PAP & daily gain. Easy to handle cattle that were summered at 7,500'. No implants!
Rep: CCV Chris Williams (307) 272-4567



Lot 8229 Diamond Tail Ranch **180 Weaned Heifer Clvs** **Base Wt. 590**
Location: Diamond Tail Ranch; 10 mi E of Greybull, WY **Slide:** 12¢ off @ base weight. Wt Stop @ 625
Breed: 100% Blk; Blk Ang cows; Blk Ang (MR Ang & Paintrock Ang) bulls;
Origin: Ranch Raised **Delivered:** 12/8/2022 to 12/18/2022 Rep Option
Feed: 60% hay, 40% silage & No Grain **Wt Var:** Uneven **Frame:** Med **Flesh** Med
Shots 1st: Pyramid 5+Presponse SQ, Inforce 3 & Vision 7/Somnus; 2nd: Vista Once SQ, Inforce 3 & Vision 7/Somnus: poured at weaning
Weigh Up: Early AM gather, out of pens, weigh on the ground w/a 3%, sort for loads (Sorting 180 out of 250)
Other Info: **Program:** All Natural , NHTC, GAP 4
Age/Src: EarthClaims
Comments: Long time CCV customer. One iron, home raised hfr clvs, weaned 80+ days with an excellent health program. They buy quality bulls every year with emphasis on low PAP & daily gain. Easy to handle cattle that were summered at 7,500'. No implants!
Rep: CCV Chris Williams (307) 272-4567



Lot 8230 Elden, Tena, Jason & Shannon Baldwin **60 Steer Calves** **Base Wt. 745**
Location: Baldwin Ranch; 35 mi N of Torrington, WY **Slide:** 10¢ off @ base weight. Wt Stop @ 780
Breed: 93% Blk/BWF; up to 7% Red/RWF; Ang & BWF cows; Ang & Hereford (Predominantly Ochsner) bulls;
Origin: Ranch Raised **Delivered:** 10/4/2022 to 10/10/2022 Rep Option
Feed: On cows & native grass **Wt Var:** Even **Frame:** Large **Flesh** Med
Shots Birth: C&D & Multimin 90; Branding: One Shot Ultra 7, Inforce 3, Nasalgen, Multimin 90 & Pinkeye shot; July: Inforce 3, Nasalgen, One Shot Ultra 7, Multimin 90 & poured w/Clean-Up II; Pre-Cond (2X): In Sept same shots as Branding + Somubac & Clean-Up II
Weigh Up: Early AM gather, sort off cows, clvs are pre-sexed, weigh on the ground w/a 2% (Biggest strs weigh 1st, then next 2 cuts of strs, then hfrs)
Other Info: Banded **Program:** All Natural , NHTC, NE3
Age/Src: IMI Global **Tag Type:** EID
Comments: Fancy set of high quality clvs with lots of genetics. 1st calf hfrs clved Feb 10. Cows started Feb 25 w/80% clved out in 1st 25 days. Great disposition. Lots of length, bone & hip. Color depends on sort of wt & lds. Many repeat buyers.
Rep: Torrington Lex Madden (307) 532-1580



Lot 8231 Elden, Tena, Jason & Shannon Baldwin **66 Steer Calves** **Base Wt. 680**
Location: Baldwin Ranch; 35 mi N of Torrington, WY **Slide:** 12¢ off @ base weight. Wt Stop @ 715
Breed: 100% Blk/BWF; Ang & BWF cows; Ang & Hereford (Predominantly Ochsner) bulls;
Origin: Ranch Raised **Delivered:** 10/4/2022 to 10/10/2022 Rep Option
Feed: On cows & native grass **Wt Var:** Slightly Uneven **Frame:** Med Lg to Lg **Flesh** Med
Shots Birth: C&D & Multimin 90; Branding: One Shot Ultra 7, Inforce 3, Nasalgen, Multimin 90 & Pinkeye shot; July: Inforce 3, Nasalgen, One Shot Ultra 7, Multimin 90 & poured w/Clean-Up II; Pre-Cond (2X): In Sept same shots as Branding + Somubac & Clean-Up II
Weigh Up: Early AM gather, sort off cows, clvs are pre-sexed, weigh on the ground w/a 2% (Biggest strs weigh 1st, then next 2 cuts of strs, then hfrs)
Other Info: Banded **Program:** All Natural , NHTC, NE3
Age/Src: IMI Global **Tag Type:** EID
Comments: Fancy set of high quality clvs with lots of genetics. 1st calf hfrs clved Feb 10. Cows started Feb 25 w/80% clved out in 1st 25 days. Great disposition. Lots of length, bone & hip. Color depends on sort of wt & lds. Many repeat buyers.
Rep: Torrington Lex Madden (307) 532-1580



Lot 8232 Elden, Tena, Jason & Shannon Baldwin **76 Steer Calves** **Base Wt. 590**
Location: Baldwin Ranch; 35 mi N of Torrington, WY **Slide:** 14¢ off @ base weight. Wt Stop @ 625
Breed: 100% Blk/BWF; Ang & BWF cows; Ang & Hereford (Predominantly Ochsner) bulls;
Origin: Ranch Raised **Delivered:** 10/4/2022 to 10/10/2022 Rep Option
Feed: On cows & native grass **Wt Var:** Slightly Uneven **Frame:** Med **Flesh** Med
Shots Birth: C&D & Multimin 90; Branding: One Shot Ultra 7, Inforce 3, Nasalgen, Multimin 90 & Pinkeye shot; July: Inforce 3, Nasalgen, One Shot Ultra 7, Multimin 90 & poured w/Clean-Up II; Pre-Cond (2X): In Sept same shots as Branding + Somubac & Clean-Up II
Weigh Up: Early AM gather, sort off cows, clvs are pre-sexed, weigh on the ground w/a 2% (Sort out of 90 hd; biggest strs weigh 1st, then next 2 cuts of strs, then hfrs)
Other Info: Banded **Program:** All Natural , NHTC, NE3
Age/Src: IMI Global **Tag Type:** EID
Comments: Fancy set of high quality clvs with lots of genetics. Young clvs w/lots of quality. 1st calf hfrs clved Feb 10. Cows started Feb 25. Cows 80% clved out in 1st 25 days. Great disposition. Color depends on sort of wt & lds. Many repeat buyers.
Rep: Torrington Lex Madden (307) 532-1580



Lot 8233 Elden, Tena, Jason & Shannon Baldwin**85 Heifer Calves****Base Wt. 650****Location:** Baldwin Ranch; 35 mi N of Torrington, WY

Slide: 12¢ off @ base weight. Wt Stop @ 685

Breed: 94% Blk/BWF; up to 6% Red/RWF; Ang & BWF (Ang on F1 Cross BWF) cows; Ang & Hereford (Predominantly Ochsner) bulls;**Origin:** Ranch Raised **Delivered:** 10/4/2022 to 10/10/2022 Rep Option**Feed:** On cows & native pasture **Wt Var:** Slightly Uneven **Frame:** Med-Large **Flesh** Med**Shots** Birth: C&D & Multimin 90; Branding: One Shot Ultra 7, Inforce 3, Nasalgen, Multimin 90 & Pinkeye shot; July: Inforce 3, Nasalgen, One Shot Ultra 7, Multimin 90 & poured w/Clean-Up II; Pre-Cond (2X): In Sept same shots as Branding + Somubac & Clean-Up II**Weigh Up:** Early AM gather, sort off cows, pre-sexed, weigh on the ground w/a 2% (Big strs weigh 1st; then next 2 cuts of strs; then heifers)**Other Info:** **Program:** All Natural, NHTC, NE3**Age/Src:** IMI Global**Tag Type:** EID**Comments:** Fancy set of high quality clvs with lots of genetics. Biggest & best of 175. 1st clf hfrs clved Feb 10th. Cows Feb 25 w/80% clved in 1st 25 days. Great disposition. Many could make replacements. Color depends on sort of wt & lds - buyer can make all Blk if necessary. Many repeat buyers.**Rep:** Torrington Lex Madden

(307) 532-1580

**Lot 8234 Elden, Tena, Jason & Shannon Baldwin****90 Heifer Calves****Base Wt. 585****Location:** Baldwin Ranch; 35 mi N of Torrington, WY

Slide: 14¢ off @ base weight. Wt Stop @ 620

Breed: 94% Blk/BWF; up to 6% Red/RWF; Ang & BWF cows; Ang & Hereford (Predominantly Ochsner) bulls;**Origin:** Ranch Raised **Delivered:** 10/4/2022 to 10/10/2022 Rep Option**Feed:** On cows & native pasture **Wt Var:** Slightly Uneven **Frame:** Med **Flesh** Med**Shots** Birth: C&D & Multimin 90; Branding: One Shot Ultra 7, Inforce 3, Nasalgen, Multimin 90 & Pinkeye shot; July: Inforce 3, Nasalgen, One Shot Ultra 7, Multimin 90 & poured w/Clean-Up II; Pre-Cond (2X): In Sept same shots as Branding + Somubac & Clean-Up II**Weigh Up:** Early AM gather, sort off cows, pre-sexed, weigh on the ground w/a 2% (Big strs weigh 1st; then next 2 cuts of strs; then heifers - this will be the last load weighed) (Sort out of 97 hd)**Other Info:** **Program:** All Natural, NHTC, NE3**Age/Src:** IMI Global**Tag Type:** EID**Comments:** Fancy set of high quality clvs with lots of genetics. 1st calf hfrs clved Feb 10. Cows started Feb 25 w/80% clved in 1st 25 days. Great disposition. Many could make replacements. Color depends on sort of wt & lds - buyer can make all Blk if necessary. Many repeat buyers.**Rep:** Torrington Lex Madden

(307) 532-1580

**Lot 8235 Shaffer Livestock****80 Steer Calves****Base Wt. 655****Location:** 42 mi N of Laramie, WY

Slide: 12¢ off @ base weight.

Breed: 35% Blk; 35% BWF; 20% Hereford; 10% RWF; Blk, BWF, Hereford & RWF cows; Reg Blk Ang (Sitz) Reg Horned Hereford (Berry & Feddes) bulls;**Origin:** Ranch Raised **Delivered:** 9/18/2022 to 9/24/2022 Rep Option**Feed:** On cows on native pasture, salt & mineral year around **Wt Var:** Uneven **Frame:** Med-Large **Flesh** Med**Shots** Birth: Alpha; Branding: Alpha 7 MB1, Inforce 3, Pyramid 5+Presponse SQ; Pre-Cond: Nasalgen IP, Pyramid 5+Presponse SQ, wormer**Weigh Up:** Early AM gather, sort from cows, pre-sexed, weigh on the ground w/a 2%**Other Info:** Knife Cut **Program:** NHTC, SAV**Comments:** Extra fancy strs. Will be some froze or short ears &/or tails. Sort from 134 hd. Freight ADJ \$300!!!**Rep:** Torrington Ty Thompson

(307) 340-0770

**Lot 8236 Shaffer Livestock****50 Steer Calves****Base Wt. 600****Location:** 42 mi N of Laramie, WY

Slide: 12¢ off @ base weight.

Breed: 35% Blk; 35% BWF; 20% Hereford; 10% RWF; Blk, BWF, Hereford & RWF cows; Reg Blk Ang (Sitz) Reg Horned Hereford (Berry & Feddes) bulls;**Origin:** Ranch Raised **Delivered:** 9/18/2022 to 9/24/2022 Rep Option**Feed:** On cows on native pasture, salt & mineral year around **Wt Var:** Uneven **Frame:** Med-Large **Flesh** Med**Shots** Birth: Alpha; Branding: Alpha 7 MB1, Inforce 3, Pyramid 5+Presponse SQ; Pre-Cond: Nasalgen IP, Pyramid 5+Presponse SQ, wormer**Weigh Up:** Early AM gather, sort from cows, pre-sexed, weigh on the ground w/a 2%**Other Info:** Knife Cut **Program:** NHTC, SAV**Comments:** Extra fancy strs. Will be some froze or short ears &/or tails. Sort from 134 hd. Freight ADJ \$300!!!**Rep:** Torrington Ty Thompson

(307) 340-0770



Lot 8237 Brad & Shirley Churchill **86 Steer Calves** **Base Wt. 700**
Location: Fowler, CO; 45 mi SW of La Junta, CO **10¢ off/on up to 35# over/under base weight. Wt Stop @ 735**
Breed: 100% CharX; Blk Ang BrafordX cows; Char (Leachman, Schurrtop, Thomas) bulls;
Origin: Ranch Raised **Delivered:** 9/29/2022 to 10/8/2022 **Rep Option**
Feed: On cows on native pasture, free choice **Wt Var:** Uneven **Frame:** Med-Large/ Large **Flesh** Med
VitaFerm mineral & salt
Shots Branding: Vision 7/Somnus, One Shot BVD, Inforce 3 & poured w/Dectomax; Pre-Cond: BoviShield Gold 5, One Shot Pasteurella, UltraBac 7/Somnus & poured w/Dectomax
Weigh Up: Early AM gather, sort off cow, weigh on the ground w/a 2%
Other Info: Nubs- Few; Knife Cut **Program:** All Natural , NHTC, BQA , A & S
Age/Src: Samson **Tag Type:** EID
Comments: Stout, big hiped, long bodied, the feeding kind! Early reputation feeders. Hair in ears, may be a few short ears. Repeat buyer's say cattle go right on feed, stay healthy, really perform & get big. Carcass data showed last yrs clvs QC 84% Choice/Prime w/no YG 4's or 5's.
Rep: CCV Lander Nicodemus (307) 421-8141



Lot 8238 Brad & Shirley Churchill **83 Heifer Calves** **Base Wt. 650**
Location: Meridan, WY; 42 mi NE of Cheyenne, WY **10¢ off/on up to 35# over/under base weight. Wt Stop @ 685**
Breed: 100% CharX; Blk Ang BrafordX cows; Char (Leachman, Schurrtop, Thomas) bulls;
Origin: Ranch Raised **Delivered:** 9/29/2022 to 10/8/2022 **Rep Option**
Feed: On cows on native pasture, free choice **Wt Var:** Uneven **Frame:** Med-Large/ Large **Flesh** Med
VitaFerm mineral & salt
Shots Branding: Vision 7/Somnus, One Shot BVD, Inforce 3 & poured w/Dectomax; Pre-Cond: BoviShield Gold 5, One Shot Pasteurella, UltraBac 7/Somnus & poured w/Dectomax
Weigh Up: Early AM gather, sort off cow, weigh on the ground w/a 2%
Other Info: Nubs- Few **Program:** All Natural , NHTC, BQA , A & S
Age/Src: Samson **Tag Type:** EID
Comments: Stout, big hiped, long bodied, the feeding kind! Early reputation feeders. Hair in ears, may be a few short ears. Repeat buyer's say cattle go right on feed, stay healthy, really perform & get big. Carcass data showed last yrs clvs QC 84% Choice/Prime w/no YG 4's or 5's.
Rep: CCV Lander Nicodemus (307) 421-8141

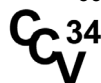

Lot 8239 Heil Hat Creek Ranch **200 Steer Calves** **Base Wt. 475**
Location: 23 mi NE of Lusk, WY **Slide: 20¢ off @ base weight.**
Breed: 98% Blk/BWF; 2% Red/RWF; Blk Ang cows; Zumbrunnen Blk Ang, Ochsner Hereford bulls;
Origin: Ranch Raised **Delivered:** 10/25/2022 to
Feed: On cows on native pasture **Wt Var:** Slightly Uneven **Frame:** Med **Flesh** Med
Shots Branding: Vision 7/Somnus, Pyramid 5; Pre-Cond: Vision 7/Somnus, Pyramid 5+Presponse & poured
Weigh Up: Early AM gather, sort off cows, sex, sort for loads. Haul on buyer's pre-weighted trucks 23 miles to Lusk & weigh w/a 2%; TRUCKS MUST FIT A 70' SCALE.
Other Info: Knife Cut **Program:** BQA
Comments: Fancy, young set of clvs. Mostly May & June born clvs. Will have plenty to sort from. Over 430 hd pairs in the corral. Really good shipment.
Rep: Torrington Cody Thompson / Hunter Dockery (307) 340-0150 / (307) 340-1202



Lot 8240 Heil Hat Creek Ranch **110 Heifer Calves** **Base Wt. 435**
Location: 23 mi NE of Lusk, WY **Slide: 20¢ off @ base weight.**
Breed: 98% Blk/BWF; 2% Red/RWF; Blk Ang cows; Zumbrunnen Blk Ang, Ochsner Hereford bulls;
Origin: Ranch Raised **Delivered:** 10/25/2022 to
Feed: On cows on native pasture **Wt Var:** Slightly Uneven **Frame:** Med **Flesh** Med
Shots Branding: Vision 7/Somnus, Pyramid 5; Pre-Cond: Vision 7/Somnus, Pyramid 5+Presponse & poured
Weigh Up: Early AM gather, sort off cows, sex, sort for loads, haul on buyer's pre-weighted trucks 23 miles to Lusk & weigh w/a 2%; TRUCKS MUST FIT A 70' SCALE.
Other Info: **Program:** BQA
Comments: Fancy, young set of clvs. Mostly May & June born clvs. Will have plenty to sort from. Over 430 hd pairs in the corral. Really good shipment.
Rep: Torrington Cody Thompson / Hunter Dockery (307) 340-0150 / (307) 340-1202



Supporting ranchers for four generations.



At Pinnacle Bank, we've been serving farmers and ranchers since 1918. Whether you need a loan or just a bank you can trust, you'll find a partner you can rely on at any of our branches. Stop by and let us put our resources to work for you.

CHEYENNE 1501 S. Greeley Hwy, 307.637.3552
..... 3518 Dell Range Blvd, 307.637.7244
CODY 1702 Sheridan Ave, 307.527.7186
..... 627 Yellowstone Ave, 307.527.7186
GILLETTE 815 Madison St, 307.682.0089
MITCHELL, NE 1151 Broadway St, 308.623.1611

MOORCROFT 602 E. Converse St., 307.756.3473
NEWCASTLE...1401 Washington Blvd., 307.746.4466
POWELL.....175 N. Evarts St, 307.754.7955
THERMOPOLIS 125 South 5th St, 307.864.5555
TORRINGTON..... 2000 Main St, 307.532.2181
WORLAND 644 Big Horn Ave, 307.347.3215



THE WAY BANKING SHOULD BE



wypinnbank.com

MEMBER FDIC

HIGH PLAINS HAY Exchange

Selling Hay Daily - Direct Sales

**Alfalfa, Alfalfa-Grass Mix, Grass
Big Square, Round Bales & Small Square**

SERVING: WY • NE • CO • SD • ND • MT • KS • OK • TX • ID • UT • NV

Contact Broker

Find us
on Facebook



Thorpe Thompson 308-430-0248



www.highplainshay.com

Lot 8241 Hog-Eye Ranch, LLC**200 Steer Calves Base Wt. 500**

Slide:18¢ off @ base weight.

Location: Johnson Ranch; 25 mi N of Baggs, WY**Breed:** 95% Blk; 5% BWF; Blk/BWF cows; Blk (Diamond Peak & Paint Rock Ang) bulls;**Origin:** Ranch Raised **Delivered:** 11/1/2022 to 11/8/2022 Rep Option**Feed:** On cows on native pasture **Wt Var:** Uneven **Frame:** Med-Large**Flesh** Med**Shots** Branding: Vista 7/Spur, Pyramid 5+Presponse, Dectomax; Pre-Cond: Vision 7/Spur, Pyramid 5+Presponse SQ**Weigh Up:** Early AM gather, sort from cows, sex, weigh on the ground w/a 1%; sort for loads**Other Info:** Banded**Comments:** Fancy, calved April 15th to June 15th, corrals will be dust free. Sort from 380 hd. Run @ 7,000 elevation, high desert.**Rep:** Torrington Ty Thompson (307) 340-0770**Lot 8242 Hog-Eye Ranch, LLC****115 Steer Calves Base Wt. 465**

Slide:18¢ off @ base weight.

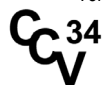
Location: Johnson Ranch; 25 mi N of Baggs, WY**Breed:** 95% Blk; 5% BWF; Blk/BWF cows; Blk (Diamond Peak & Paint Rock Ang) bulls;**Origin:** Ranch Raised **Delivered:** 11/1/2022 to 11/8/2022 Rep Option**Feed:** On cows on native pasture **Wt Var:** Uneven **Frame:** Med-Large**Flesh** Med**Shots** Branding: Vista 7/Spur, Pyramid 5+Presponse, Dectomax; Pre-Cond: Vision 7/Spur, Pyramid 5+Presponse SQ**Weigh Up:** Early AM gather, sort from cows, sex, weigh on the ground w/a 1%; sort for loads**Other Info:** Banded**Comments:** Fancy, calved April 15th to June 15th. Corrals will be dust free. Sort from 380 hd. Run @ 7,000 elevation, high desert.**Rep:** Torrington Ty Thompson (307) 340-0770**Lot 8243 Hog-Eye Ranch, LLC****220 Heifer Calves Base Wt. 460**

Slide:20¢ off @ base weight.

Location: Johnson Ranch; 25 mi N of Baggs, WY**Breed:** 90% Blk; 10% BWF; Blk/BWF cows; Blk (Diamond Peak & Paint Rock) bulls;**Origin:** Ranch Raised **Delivered:** 11/1/2022 to 11/8/2022 Rep Option**Feed:** On cows on native pasture **Wt Var:** Uneven **Frame:** Med-Large**Flesh** Med**Shots** Branding: Vista 7/Spur, Pyramid 5+Presponse, Dectomax; Pre-Cond: Vision 7/Spur, Pyramid 5+Presponse SQ**Weigh Up:** Early AM gather, sort from cows, sex, weigh on the ground w/a 1%; sort for loads**Other Info:****Comments:** Fancy, handy weight, April 15th-June 15th clvs. High desert, sort 280 hd. Corrals will be dust free.**Rep:** Torrington Ty Thompson (307) 340-0770**Lot 8244 Kerbs 4 Bar (Carl, Kip, Corson Kerbs)****240 Steer Calves Base Wt. 490**

18¢ off/on up to 35# over/under base weight. Wt Stop @ 525

Location: Kerbs Ranch; 4 mi W of Saratoga, WY**Breed:** 95% Blk; 5%BWF; Ang & AngX cows; Cal Herring, G-H, XH, Krebs Ranch (Ang & Ang Composite) bulls;**Origin:** Ranch Raised **Delivered:** 11/1/2022 to 11/15/2022 Rep Option**Feed:** On cows on native grass, meadow regrowth, free choice salt & mineral **Wt Var:** Slightly Uneven **Frame:** Med-Large**Flesh** Med**Shots** Branding: Pyramid 5, Vision 7/Spur; Pre-Cond: Pyramid 5+Presponse SQ, Vision 7/Somnus**Weigh Up:** Early AM gather, from meadow, sort off cows, pre-sexed, weigh on ground w/a 1%; sort for loads**Other Info:** Banded**Comments:** Choice to fancy high elevation clvs from long time producer. Gentle disposition, good genetics & handled right. Sort from 350 hd of str. Buyer has option on which week they deliver.**Rep:** CCV Zach Johnson (307) 575-2171**Lot 8245 Haythorn Land & Cattle (Craig, Sage & Cord)****220 Steer Calves Base Wt. 410**

Slide:20¢ off @ base weight. Wt Stop @ 445

Location: Haythorn Ranch; 35 mi N of Ogallala, NE**Breed:** 85% Blk; 12% BWF; 2-3% Reds; 100% Blk/BWF cows; Reg Blk Ang bulls;**Origin:** Ranch Raised **Delivered:** 9/23/2022 to 10/5/2022 Rep Option**Feed:** On cows on native grass, salt & mineral **Wt Var:** Slightly Uneven **Frame:** Med **Flesh** Light Med to Med**Shots** Birth: Alpha 7; Branding: NuPlura Pasteurella, Nasalgen 3 PMH; Pre-Cond: Vista Once SQ & Vision 7/Somnus/Spur**Weigh Up:** Early AM gather, pre-sexed, sort off cows, weigh on the ground w/a 2%**Other Info:** Knife Cut**Comments:** Choice to fancy, young, April, May & late March clvs. Nice wheat pasture clvs. You will like them! All out of 1st calf hfrs. Buyer has option to make all Blk.**Rep:** Torrington Lex Madden (307) 532-1580

Lot 8246 Sturgeon Ranch (William & Lori Sturgeon) **100 Steer Calves** **Base Wt. 460**
Location: Sturgeon Ranch; 90 mi NE of Laramie, WY 14¢ off/on up to 35# over/under base weight. Wt Stop @ 495
Breed: 100% Blk/BWF; Ang cows; Ang (Sinclair & Wilkes) bulls;
Origin: Ranch Raised **Delivered:** 10/15/2022 to 10/23/2022 Rep Option
Feed: On cows on native grass, free choice salt, **Wt Var:** Uneven **Frame:** Med **Flesh** Med
 high phos, high copper mineral year around
Shots BoviShield Gold 5, UltraChoice 7; Pre-Cond: BoviShield Gold 5 One Shot, Ultra 7
Weigh Up: Early AM gather, sort off cows, sex, sort for loads, load on buyer's pre-weighted truck (2 locations 8 miles apart), haul 90 miles & weigh on truck straight
Other Info: Knife Cut **Program:** BQA
Comments: Choice set of high elevation str clvs, run year around @ 7,000 to 8,000 ft. May & June born clvs, w/no implants & gentle disposition. \$500 Freight Adj!
Rep: CCV Zach Johnson (307) 575-2171



Lot 8247 Sturgeon Ranch (William & Lori Sturgeon) **100 Heifer Calves** **Base Wt. 430**
Location: Sturgeon Ranch; 90 mi NE of Laramie, WY 14¢ off/on up to 35# over/under base weight. Wt Stop @ 465
Breed: 100% Blk/BWF; Ang cows; Ang (Sinclair & Wilkes) bulls;
Origin: Ranch Raised **Delivered:** 10/15/2022 to 10/23/2022 Rep Option
Feed: On cows on native grass, free choice salt, **Wt Var:** Uneven **Frame:** Med **Flesh** Med
 high phos, high copper mineral year around
Shots BoviShield Gold 5, UltraChoice 7; Pre-Cond: BoviShield Gold 5 One Shot, Ultra 7
Weigh Up: Early AM gather, sort off cows, pre-sexed, sort for load, load on buyer's pre-weighted truck (2 locations 8 miles apart), haul 90 miles & weigh on truck straight
Other Info: **Program:** BQA
Comments: Choice set of high elevation hfrs running @ 7,000 to 8,000'. No replacements kept. May & June clvs, w/no implants & gentle disposition, \$500 Freight Adj!
Rep: CCV Zach Johnson (307) 575-2171



Lot 8248 Toby & Tana Campbell **110 Steer Calves** **Base Wt. 500**
Location: 20 mi NW of Casper, WY Slide: 18¢ off @ base weight.
Breed: 98% Blk; 2% BWF; Ang cows; Ang bulls;
Origin: Ranch Raised **Delivered:** 10/1/2022 to 10/5/2022 Rep Option
Feed: On cows on native pasture **Wt Var:** Uneven **Frame:** Med-Large **Flesh** Med
Shots Branding: Vista Once & Vision 8/Spur
Weigh Up: Early AM gather, sort from cows, sex, sort for load, haul 30 miles on buyer's pre-weighted trucks & weigh w/a 2%
Other Info: Banded
Comments: Fancy str, sort from 150 hd.
Rep: Torrington Ty Thompson (307) 340-0770



Lot 8249 Toby & Tana Campbell **110 Heifer Calves** **Base Wt. 480**
Location: 20 mi NW of Casper, WY Slide: 18¢ off @ base weight.
Breed: 98% Blk; 2% BWF; Ang cows; Ang bulls;
Origin: Ranch Raised **Delivered:** 10/1/2022 to 10/5/2022 Rep Option
Feed: On cows on native pasture **Wt Var:** Uneven **Frame:** Med-Large **Flesh** Med
Shots Branding: Vista Once & Vision 8/Spur
Weigh Up: Early AM gather, sort from cows, sex, sort for load, haul 30 miles on buyer's pre-weighted trucks & weigh w/a 2%
Other Info:
Comments: Fancy hfr clvs with no replacements kept. Sort from 150 hd.
Rep: Torrington Ty Thompson (307) 340-0770



Lot 8250 Linda Edwards **100 Steer Calves** **Base Wt. 510**
Location: 25 mi NE of Wright, WY **Slide:** 18¢ off @ base weight.
Breed: 100% Blk; Blk Ang cows; Reg Blk Ang (Pyramid, Schaff Ang Valley, Yellow Top) bulls;
Origin: Ranch Raised **Delivered:** 10/6/2022 to Rep Option
Feed: On cows on native pasture **Wt Var:** Uneven **Frame:** Med-Large **Flesh** Med
Shots Branding: Inforce 3, UltraBac 7/Haemophilus; Pre-Cond: Inforce 3, UltraBac 7/Haemophilus
Weigh Up: Early AM gather, sort from cows, sex, sort for loads, load on buyer's pre-weighted truck, haul 10 miles & weigh w/a 2%
Other Info: Banded
Comments: Fancy str clvs, biggest & best. Sort from 111 hd.
Rep: Torrington Ty Thompson (307) 340-0770



Lot 8251 Scott Ranches LLC **210 Steer Calves** **Base Wt. 510**
Location: 7 mi E of Douglas, WY **Slide:** 18¢ off @ base weight. Wt Stop @ 525
Breed: 100% Blk; Blk Ang cows; Reg Blk Ang (Lisco, M Diamond, Reyes & Lucky 7) bulls;
Origin: Ranch Raised **Delivered:** 10/10/2022 to 10/14/2022 Rep Option
Feed: On cows on native pasture **Wt Var:** Uneven **Frame:** Med-Large **Flesh** Med
Shots Branding: 7-Way, Clostri Shield 7, ViraShield 6 Pasteurella; Pre-Cond: 7-Way/Somnus, Pyramid 5+Presponse
Weigh Up: Early AM gather, sort from cows, pre-sexed, weigh on the ground w/a 2%; sort for loads
Other Info: Knife Cut
Comments: Fancy str clvs, take the biggest & best of 230 hd. Great location & delivery.
Rep: Torrington Ty Thompson (307) 340-0770



Lot 8252 Roy Jarrard **500 Steer Calves** **Base Wt. 505**
Location: Jarrard Ranch ; 22 mi N of Casper, WY **Slide:** 18¢ off @ base weight. Wt Stop @ 540
Breed: 90% Blk; Approx 8% BWF; 2% RWF; (Sort dependent); Blk Ang cows; Blk Ang (Sitz, Scherbenske & Memory) bulls;
Origin: Ranch Raised **Delivered:** 10/12/2022 to 10/19/2022 Rep Option
Feed: On cows, native grass, salt & mineral **Wt Var:** Uneven **Frame:** Med to Med Lg **Flesh** Light Med
(Vigortone Mineral Package)
Shots Branding: Vision 7 & Pyramid 5+Presponse
Weigh Up: Early AM gather, sort off cows, pre-sexed, weigh on the ground w/a 2% & weigh back cuts (weigh approx 25 hd at a time)
Other Info: Banded
Comments: Choice to fancy set of green str clvs that could feed or go to wheat pasture or make nice yearlings. Vermilion, Sitz Ang breeding on mother side. Coming out of short grass country. Clvs should perform! Many repeat buyers.
Rep: Torrington Lex Madden / Justin Smith (307) 532-1580 / (307) 340-0724



Lot 8253 Roy Jarrard **300 Heifer Calves** **Base Wt. 480**
Location: Jarrard Ranch ; 22 mi N of Casper, WY **Slide:** 20¢ off @ base weight. Wt Stop @ 515
Breed: 90% Blk; Approx 8% BWF; 2% RWF; (Sort dependent); Blk Ang cows; Blk Ang (Sitz, Scherbenske & Memory) bulls;
Origin: Ranch Raised **Delivered:** 10/12/2022 to 10/19/2022 Rep Option
Feed: On cows, native grass, salt & mineral **Wt Var:** Uneven **Frame:** Med to Med Lg **Flesh** Light to Med
(Vigortone Mineral Package)
Shots Branding: Vision 7 & Pyramid 5+Presponse
Weigh Up: Early AM gather, sort off cows, pre-sexed & weigh on the ground w/a 2% (weigh approx 25 hd at a time)
Other Info:
Comments: Choice to fancy set of hfr clvs that could feed or go to wheat pasture or make nice yrlgs. Top end of these hfrs could make replacement quality. Vermilion, Sitz Ang breeding on mother side. Coming out of short grass country. Clvs should perform. Many repeat byers.
Rep: Torrington Lex Madden / Justin Smith (307) 532-1580 / (307) 340-0724



Lot 8254 Lodge Pole Cattle Co**280 Steer Calves****Base Wt. 440****Location:** Lorenz Ranch; 35 mi NW of Cheyenne, WY

20¢ off/on up to 35# over/under base weight. Wt Stop @ 475

Breed: 100% Blk/BWF; Ang/AngX cows; Jorgenson Ang bulls;**Origin:** Ranch Raised**Delivered:** 10/1/2022 to 10/15/2022 Rep Option**Feed:** On cows on native grass, free choice salt & mineral**Wt Var:** Slightly Uneven**Frame:** Med-Large**Flesh** Med**Shots** Pyramid 5, Poly Bac, Vision 7, Multimin**Weigh Up:** Early AM gather, sort off cows, sex, weigh on ground w/a 1%, sort for loads**Other Info:** Knife Cut**Comments:** Choice set of young light weight str clvs. Cattle run up to 7,600 ft. Strs will ship on separate day from hfrs. Family brands, sorting from 330 hd.**Rep:** CCV Zach Johnson

(307) 575-2171

**Lot 8255 Lodge Pole Cattle Co****280 Heifer Calves****Base Wt. 415****Location:** Lorenz Ranch; 35 mi NW of Cheyenne, WY

20¢ off/on up to 35# over/under base weight. Wt Stop @ 450

Breed: 100% Blk/BWF; Ang AngX cows; Jorgenson Ang bulls;**Origin:** Ranch Raised**Delivered:** 10/1/2022 to 10/15/2022 Rep Option**Feed:** On cows on native grass, free choice salt & mineral**Wt Var:** Slightly Uneven**Frame:** Med-Large**Flesh** Med**Shots** Pyramid 5, Poly Bac, Vision 7, Multimin**Weigh Up:** Early AM gather, sort off cows, pre-sexed, weigh on ground w/a 1%, sort for loads**Other Info:****Comments:** Choice young light weight hfrs in a handy location. Cattle run up to 7,600 ft. Family brands, heifers will not ship same day as steers. Sort from roughly 330 hd,**Rep:** CCV Zach Johnson

(307) 575-2171

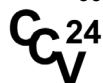
**Lot 8256 Mark Rosenbaum (Rosenbaum Livestock)****115 Steer Calves****Base Wt. 480****Location:** 35 mi N of Casper, WY

Slide: 14¢ off @ base weight. Wt Stop @ 490

Breed: 95% Blk; 5% BWF; Blk Ang cows; Reg Blk Ang (Zumbrunnen) bulls;**Origin:** Ranch Raised**Delivered:** 10/25/2022 to 11/5/2022 Rep Option**Feed:** On cows on native pasture**Wt Var:** Uneven**Frame:** Med-Large**Flesh** Med**Shots** Branding & Pre-Cond: Vision 7/Somnus & Vista Once SQ**Weigh Up:** Gather the night before delivery to a dry lot. On morning of delivery, sort from cows, sex, weigh on the ground w/a 2%; sort for load**Other Info:** Knife Cut**Comments:** Fancy clvs, summered @ 8,000'. Excellent sort & great weigh up. Sort from 253 hd.**Rep:** Torrington Ty Thompson

(307) 340-0770

**Lot 8257 Mark Rosenbaum (Rosenbaum Livestock)****100 Steer Calves****Base Wt. 555****Location:** 35 mi N of Casper, WY

Slide: 14¢ off @ base weight. Wt Stop @ 560

Breed: 95% Blk; 5% BWF; Blk Ang cows; Reg Blk Ang (Zumbrunnen) bulls;**Origin:** Ranch Raised**Delivered:** 10/25/2022 to 11/5/2022 Rep Option**Feed:** On cows on native pasture**Wt Var:** Uneven**Frame:** Med-Large**Flesh** Med**Shots** Branding & Pre-Cond: Vision 7/Somnus & Vista Once SQ**Weigh Up:** Gather the night before delivery to a dry lot. On morning of delivery, sort from cows, sex, weigh on the ground w/a 2%; sort for load**Other Info:** Knife Cut**Comments:** Fancy clvs, summered @ 8,000'. Excellent sort & great weigh up. Sort from 253 hd.**Rep:** Torrington Ty Thompson

(307) 340-0770



Lot 8258 Mark Rosenbaum (Rosenbaum Livestock)**180 Heifer Calves****Base Wt. 480****Location:** 35 mi N of Casper, WY

Slide: 14¢ off @ base weight. Wt Stop @ 490

Breed: 95% Blk; 5% BWF; Blk Ang cows; Reg Blk Ang (Zumbrunnen) bulls;**Origin:** Ranch Raised**Delivered:** 10/25/2022 to 11/5/2022 Rep Option**Feed:** On cows on native pasture**Wt Var:** Uneven**Frame:** Med-Large**Flesh** Med**Shots** Branding & Pre-Cond: Vision 7/Somnus & Vista Once SQ**Weigh Up:** Early AM gather, gather the night before delivery to a dry lot. On morning of delivery, sort from cows, sex, weigh on the ground w/a 2%; sort for load**Other Info:****Comments:** Fancy clvs, summered @ 8,000'. Excellent sort & great weigh up. Frt Adj \$100! Sort from 200 hd. No replacements kept.**Rep:** Torrington Ty Thompson

(307) 340-0770

**Lot 8259 Steve or Bernise Taylor****215 Steer Calves****Base Wt. 500****Location:** Circle, MT; 85 mi W of Glendive, MT

16¢ off/on up to 25# over/under base weight. Wt Stop @ 525

Breed: 100% Blk; Ang cows; Ang (WillKopp, Fahlgren, Pleasant Valley Ang) bulls;**Origin:** Ranch Raised**Delivered:** 10/12/2022 to 10/26/2022 Rep Option**Feed:** On the cow, native grass, salt & mineral (Mountain West Minerals)**Wt Var:** Uneven**Frame:** Med-Large**Flesh** Med**Shots** Spring & Fall (2X): Pyramid 5, Vision 7/Somnus, Presponse HM, Nasalgen 3**Weigh Up:** Early AM gather, from a section pasture, sort sex, load on truck & haul 6 miles, unload & weigh on the ground straight**Other Info:** Banded**Comments:** Fancy set of Eastern Montana str clvs w/a big sort of 215 from 245 hd. Clvs have lots of genetics behind them. Cattle are easy to handle & gentle & will sign an all-natural affidavit.**Rep:** Torrington Scott Klind

(406) 670-2875

**Lot 8260 Steve or Bernise Taylor****115 Heifer Calves****Base Wt. 465****Location:** Circle, MT; 85 mi W of Glendive, MT

18¢ off/on up to 25# over/under base weight. Wt Stop @ 490

Breed: 100% Blk; Ang cows; Ang (WillKopp, Fahlgren, Pleasant Valley Ang) bulls;**Origin:** Ranch Raised**Delivered:** 10/17/2022 to 10/26/2022 Rep Option**Feed:** On the cow, native grass, salt & mineral (Mountain West Minerals)**Wt Var:** Uneven**Frame:** Med-Large**Flesh** Med**Shots** Spring & Fall (2X): Pyramid 5, Vision 7/Somnus, Presponse HM, Nasalgen 3**Weigh Up:** Early AM gather, from a section pasture, sort from cows, sex, load on truck, haul 6 miles, unload & weigh on the ground straight**Other Info:****Comments:** Fancy set of Eastern Montana hfr clvs w/a nice sort (only 60-70 replacement kept). Sort 115 hfrs from 145 hd, lots of genetics behind them. Cattle are gentle & easy to handle, will sign an all-natural affidavit.**Rep:** Torrington Scott Klind

(406) 670-2875

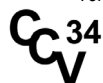
**Lot 8261 Shawn & Kathy Seebaum****110 Steer Calves****Base Wt. 525****Location:** Seebaum; 35 mi N of Douglas, WY

Slide: 18¢ off @ base weight. Wt Stop @ 540

Breed: 65% Blk; 35% BWF; Blk Ang & Blk Ang HerefordX cows; Blk Ang, (Natural Bridge, Lisco M Diamond Blk Ang & McClun Hereford) bulls;**Origin:** Ranch Raised**Delivered:** 10/26/2022 to 10/29/2022 Rep Option**Feed:** On cows on native pasture with salt & mineral**Wt Var:** Slightly Uneven**Frame:** Med**Flesh** Med**Shots** Branding: Vision 7/Somnus, Vista Once; Pre-Cond (First Week of Sept): Vision 7/Somnus, Vista Once**Weigh Up:** Early AM gather, sort off cows, sex, sort for load, haul 35 miles on buyer's pre-weighed truck & weigh w/a 2%**Other Info:** Knife Cut**First Born:** 4/27/22**Comments:** Very nice clvs, horse & dog broke. Very handy weight to make an excellent set of yrlds next fall. First born 4/24/2022.**Rep:** CCV Justin Smith

(307) 340-0724



Lot 8262 John & Sharon Harvat **102 Steer Calves** **Base Wt. 490**
Location: Harvat Ranch Scales; 22 mi SW of Walden, CO; 85 mi S of Laramie, WY **Slide:** 18¢ off @ base weight. Wt Stop @ 515
Breed: Blk/BWF w/1-2 Red/RWF (sort dependent); Blk Ang & Blk Ang SimmX cows; Reg Blk Simm (Western Cattle Source) & Reg Blk Ang
 (Keith Russel & Lucky 7) bulls;
Origin: Ranch Raised **Delivered:** 10/17/2022 to 10/24/2022 Rep Option
Feed: On cows, grass pasture & mineral **Wt Var:** Uneven **Frame:** Med **Flesh** Med
 program
Shots Birth: Alpha 7 & Clostridial Type A; Branding: Vista Once SQ & Ralgro; Pre-Cond: Vista Once SQ & Vision 7/Somnus
Weigh Up: Early AM gather, sort from cows (pairs pre-sexed), size, weigh on the ground w/a 2% & sort for load
Other Info: Knife Cut; Implanted **Program:** BQA

Comments: Handy weight young grazers from a closed cow herd with 40 years of selection & culling for progressive genetics. Fancy for kind. High elevation (8,500'-11,000'). 2 ranch brands. Low PAP tested bulls.

Rep: CCV Chuck Petersen (307) 575-4015



Lot 8263 John & Sharon Harvat **110 Heifer Calves** **Base Wt. 510**
Location: Harvat Ranch Scales; 22 mi SW of Walden, CO; 85 mi S of Laramie, WY **Slide:** 18¢ off @ base weight. Wt Stop @ 535
Breed: 100% Blk & BWF ; Blk Ang & Blk Ang SimmX cows; Reg Blk Simm (Western Cattle Source) & Reg Blk Ang (Keith Russell & Lucky 7) bulls;
Origin: Ranch Raised **Delivered:** 10/17/2022 to 10/24/2022 Rep Option
Feed: On cows, grass pasture & mineral **Wt Var:** Uneven **Frame:** Med **Flesh** Med
 program
Shots Birth: Alpha 7 & Clostridial Type A; Branding: Vista Once SQ & Ralgro; Pre-Cond: Vista Once SQ & Vision 7/Somnus
Weigh Up: Early AM gather, sort from cows (pre-sexed pairs), weigh on the ground w/a 2% & sort for load
Other Info: **Program:** BQA

Comments: Young clvs for stocker program. Originate from a closed cow herd with 40 yrs of selection & culling for progressive genetics. Choice to fancy kind. High elevation (8,500'-11,000'). 2 ranch brands. Low PAP tested bulls.

Rep: CCV Chuck Petersen (307) 575-4015

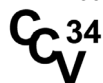

Lot 8264 Snowden Cattle **105 Steer Calves** **Base Wt. 525**
Location: Klumker Corrals; 5 mi W of Toponas, CO; 155 mi SW of Laramie, WY **Slide:** 18¢ off @ base weight. Wt Stop @ 550
Breed: 100% Blk/BWF; Predominantly Blk Ang & Blk AngX cows; Leachman Stabilizer Blk Composite bulls;
Origin: Ranch Raised **Delivered:** 11/7/2022 to 11/16/2022 Rep Option
Feed: On cows on native high mtn grass, salt & mineral **Wt Var:** Slightly Uneven **Frame:** Med-Large **Flesh** Med
Shots Branding: BoviShield Gold 5 One Shot, UltraBac 8; Pre-Cond: BoviShield Gold 5 One Shot, UltraBac 8 & Ivermectin pour-on
Weigh Up: Early AM gather, sort from cows, sex, color & size, weigh on ground w/a 2%
Other Info: Knife Cut

Comments: Fancy set of str that would be perfect to go to a high elevation yrlg program. Born & raised from 9,000-10,000'. High sort from 200 hd of str. Deliver later!

Rep: CCV Chuck Petersen (307) 575-4015



Lot 8265 North Forge Ranch Inc. **145 Steer Calves** **Base Wt. 540**
Location: 20 mi W of Casper, WY **Slide:** 10¢ off @ base weight. Wt Stop @ 560
Breed: 82% Blk; 18% BWF; Blk Ang & Few BWF cows; Reg Blk Ang (LaBonte Greek Ang) & Reg Hereford (Largent) bulls;
Origin: Ranch Raised **Delivered:** 10/1/2022 to 10/10/2022 Rep Option
Feed: On cows on native pasture **Wt Var:** Uneven **Frame:** Med-Large **Flesh** Med
Shots Branding: Ultra Choice 7, BoviShield Gold 5
Weigh Up: Early AM gather, sort from cows, sex, weigh on the ground w/a 2%; sort for loads
Other Info: Banded

Comments: Fancy str clvs, sort the biggest and best of 165 hd. \$1000 Freight Adj.

Rep: Torrington Ty Thompson (307) 340-0770



Lot 8266 North Forgey Ranch Inc.**110 Heifer Calves Base Wt. 490**

Slide: 18¢ off @ base weight.

Location: 20 mi N of Casper, WY**Breed:** 82% Blk; 18% BWF; Blk Ang & BWF cows; Reg Blk Ang (LaBonte Greek Ang) & Reg Hereford (Largent) bulls;**Origin:** Ranch Raised**Delivered:** 10/1/2022 to 10/10/2022 Rep Option**Feed:** On cows on native pasture**Wt Var:** Uneven**Frame:** Med-Large**Flesh** Med**Shots** Branding: Ultra Choice 7, BoviShield Gold 5**Weigh Up:** Early AM gather, sort from cows, sex, weigh on the ground w/a 2%; sort for loads**Other Info:****Comments:** Fancy str clvs, sort the biggest and best of 165 hd. \$1000 Freight Adj.**Rep:** Torrington Ty Thompson

(307) 340-0770

**Lot 8267 Neil Forgey****115 Heifer Calves Base Wt. 525**

Slide: 18¢ off @ base weight.

Location: 40 mi NW of Lusk, WY**Breed:** 100% Blk; Blk Ang cows; Reg Blk Ang bulls;**Origin:** Ranch Raised**Delivered:** 11/1/2022 to 11/7/2022 Rep Option**Feed:** On cows on native pasture**Wt Var:** Slightly Uneven**Frame:** Med**Flesh** Heavy**Shots** BoviShield Gold 5, Vision 20/20, Pre-Cond: Vista Once SQ, Vision 7/Somnus**Weigh Up:** Early AM gather, sort off cows, sex, load on buyer's pre-weighted truck & haul 40 miles to Lusk & weigh w/a 2%**Other Info:****Comments:** Extra fancy, sort form 160 hd. No replacements kept. Forgey has Reg Ang herd.**Rep:** Torrington Cody Thompson / Hunter Dockery

(307) 340-0150 / (307) 340-1202

**Lot 8268 Warren Ranch****300 Steer Calves Base Wt. 555**

Slide: 16¢ off @ base weight. Wt Stop @ 575

Location: 20 mi W of Cheyenne, WY**Breed:** 50% Blk; 45% BWF; 5% RWF; Blk/BWF cows; Reg Blk Ang & Reg Hereford bulls;**Origin:** Ranch Raised**Delivered:** 10/15/2022 to 10/22/2022 Rep Option**Feed:** On cows on native pasture**Wt Var:** Uneven**Frame:** Med-Large**Flesh** Med**Shots** Branding: Vision 7, BoviShield Gold 5, Inforce 3, Pre-Cond: Vision 7, BoviShield Gold 5, Pour-On**Weigh Up:** Early AM gather, sort from cows, pre-sexed, weigh on the ground w/a 1% Sort for loads; 60 hd from 2 yr hfrs will be weaned 30 days; gather, sex, weigh on the ground w/a 1%**Other Info:** Knife Cut**Comments:** Fancy str clvs, great F1 program. BWF cows bred to Blk bulls & Blk cows bred to Hereford bulls. Biggest & best, sort from 310 hd.**Rep:** Torrington Ty Thompson

(307) 340-0770

**Lot 8269 Wyoming Vagabound Cattle Co.****95 Steer Calves Base Wt. 525**

Slide: 18¢ off @ base weight.

Location: 4 mi W of Hawk Springs, WY**Breed:** 85% Blk; 10% BWF; 5% Red; Maine/AngX Blk & BWF, Ang cows; SimmX Ang, MaineX Ang, Reg Blk Ang, Hereford bulls;**Origin:** Ranch Raised**Delivered:** 10/1/2022 to 10/15/2022 Rep Option**Feed:** On cows on native pasture, Vitalix tubs, salt & mineral**Wt Var:** Uneven**Frame:** Med-Large**Flesh** Med**Shots** Branding: Inforce 3 (BRSV P13 IBR), One Shot Ultra 7; Pre-Cond: Sept. Pasteurella, Modified Live, Poured**Weigh Up:** Early AM gather, sort from cows, sex, sort for load, load on buyer's pre-weighted truck & haul 4 miles & weigh w/a 2%, haul 4 miles**Other Info:** Knife Cut and Banded**Program:** BQA**Comments:** Fancy, crossbred clvs that feed very well. Lot of genetics & you will like the kind. Biggest & best, sort from 145 hd.**Rep:** Torrington Ty Thompson

(307) 340-0770



YOU'VE DONE THE WORK.

Get paid for it.

Get paid for the **records**.

Get paid for **quality** genetics.

Get paid for the power of **Angus**.

In 2021, AngusLink calves
earned an average
PREMIUM of \$13.01/cwt.

AngusLinkSM combines USDA Process Verified Programs with a Genetic Merit Scorecard that gives buyers confidence in your calves. From age and source verification to cattle care and handling, you choose which programs make the most sense for your operation.

Call us at 816-383-5100 to sign up or
visit AngusLink.com for more information.

ANGUSLINKSM
VALUE ADDED PROGRAMS

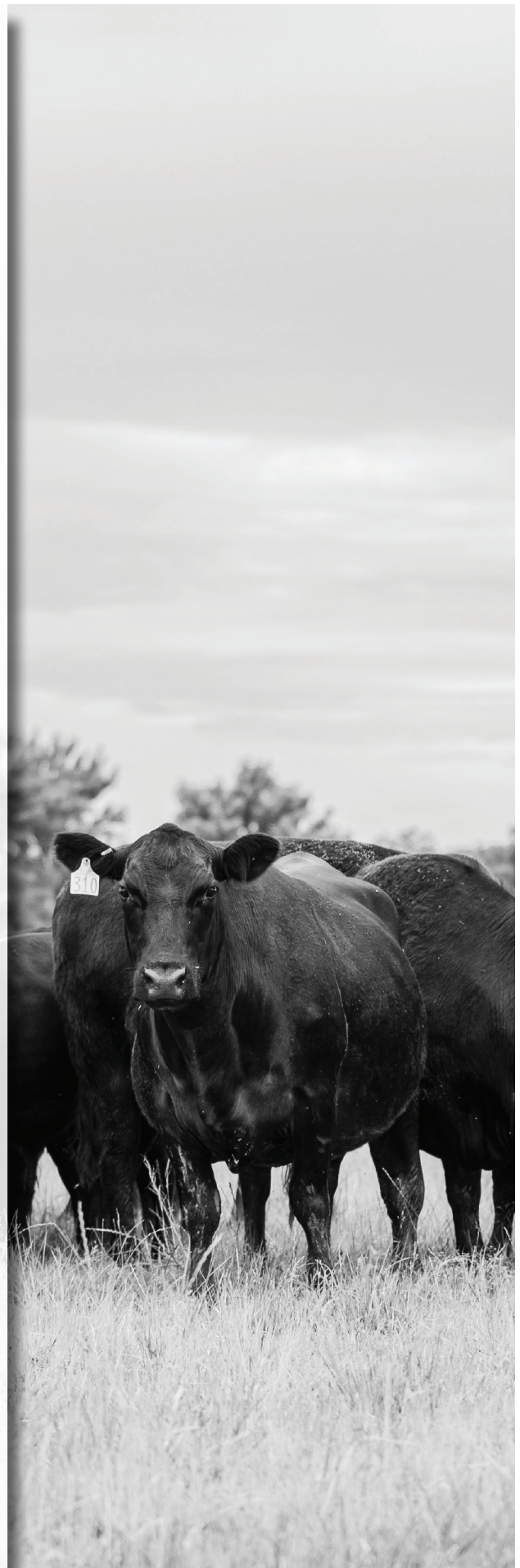

Lot 8270 Wyoming Vagabound Cattle Co.**100 Heifer Calves****Base Wt. 520****Location:** 4 mi W of Hawk Springs, WY

Slide: 18¢ off @ base weight.

Breed: 85% Blk; 10% BWF; 5% Red; Maine/AngX Blk & BWF, Ang cows; SimmX Ang, MaineX Ang, Reg Blk Ang, Hereford bulls;**Origin:** Ranch Raised**Delivered:** 10/1/2022 to 10/15/2022 Rep Option**Feed:** On cows on native pasture, vitalix tubs, salt & mineral**Wt Var:** Uneven**Frame:** Med**Flesh** Med**Shots** Branding: Inforce 3 (BRSV P13 IBR), One Shot Ultra 7; Pre-Cond: Sept. Pasteurella, Modified Live, Poured**Weigh Up:** Early AM gather, sort from cows, sex, sort for load, load on buyer's pre-weighed truck & haul 4 miles & weigh w/a 2%, haul 4 miles**Other Info:****Program:** BQA**Comments:** Fancy crossbred clvs that feed very well. Lots of genetics & you will like the kind. Biggest and best, no replacements kept, sort from 145.**Rep:** Torrington Ty Thompson

(307) 340-0770

**Lot 8271 Wyoming Vagabound Cattle Co.****55 Steer Calves; 50 Heifer Calves (\$20/cwt. BACK)****Base Wt. 495/475****Location:** 4 mi W of Hawk Springs, WY

Slide: 18¢ off @ base weight.

Breed: 85% Blk; 10% BWF; 5% Red; Maine/AngX, Blk Ang & BWF cows; SimmX Ang, MaineX Ang, Reg Blk Ang, Hereford bulls;**Origin:** Ranch Raised**Delivered:** 10/1/2022 to 10/15/2022 Rep Option**Feed:** On cows on native pasture & Vitalix tubs**Wt Var:** Uneven**Frame:** Med-Large**Flesh** Med**Shots** Branding: Inforce 3 (BRSV P13 IBR), One Shot Ultra 7; Pre-Cond: Sept. Pasteurella, Modified Live, Poured**Weigh Up:** Early AM gather, sort from cows, sex, sort for load, load on buyer's pre-weighed truck & haul 4 miles & weigh w/a 2%; return to corrals.**Other Info:** Knife Cut and Banded**Program:** BQA**Comments:** Fancy crossbred clvs, lots of genetics, no replacements kept on hfrs. Will have plenty of cattle to sort from.**Rep:** Torrington Ty Thompson

(307) 340-0770

**Lot 8272 Kory Orr****95 Steer Calves****Base Wt. 520****Location:** Orr Ranch; 25 mi S of Hay Spring, NE; 45 mi N of Alliance, NE

18¢ off/on up to 35# over/under base weight. Wt Stop @ 555

Breed: 70% Blk; 24% BWF; 1% Red or RWF ; Ang cows; Ang bulls;**Origin:** Ranch Raised**Delivered:** 10/24/2022 to 10/29/2022 Rep Option**Feed:** On cows, native grass, salt & mineral**Wt Var:** Uneven**Frame:** Med**Flesh** Med**Shots** Bovisheld Gold 5, (2X) One Shot (2X), One Shot Ultra 7 & Dectomax**Weigh Up:** Early morning gather sort off cows, sort for load, haul 25 miles on buye's pre-weighed truck to West Plains scale in Hay Springs & weigh w/a 2%; Strs will load first.**Other Info:** Knife Cut & Banded**Comments:** Excellent light weight clvs & great for yrlds. Ranch raised young calves that can make all Blk hided if needed. Best 95 out of 125 hd.**Rep:** CCV Trumbull Genetics

(308) 530-3035

**Lot 8273 Kory Orr****100 Heifer Calves****Base Wt. 490****Location:** Orr Ranch; 25 mi S of Hay Spring, NE; 45 mi N of Alliance, NE

18¢ off/on up to 35# over/under base weight.

Breed: 70% Blk; 24% BWF; 1% Red ; Ang cows; Ang bulls;**Origin:** Ranch Raised**Delivered:** 10/24/2022 to 10/29/2022**Feed:** Native grass on cows salt & mineral**Wt Var:** Uneven**Frame:** Med**Flesh** Med**Shots** Bovisheld Gold 5, (2X) One Shot (2X) One Shot Ultra 7, Dectomax**Weigh Up:** Early morning gather sort off cows, sort for load, haul 25 miles on buyer's pre-weighed truck to West Plains scales in Hay Springs, NE & weigh w/a 2%**Other Info:****Comments:** Excellent light weight calves. Great for yrlds or breeding. Ranch raised young calves. Best 100 out of 125 hd. No heifers kept & hfrs load after strs.**Rep:** CCV Trumbull Genetics

(308) 530-3035

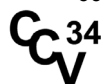

Lot 8274 Foy Ranch **200 Steer Calves** **Base Wt. 500**
Location: 10 mi W of Glendo, WY **Slide: 18¢ off @ base weight.**
Breed: 100% Blk/BWF; Blk/BWF cows; Blk Ang bulls;
Origin: Ranch Raised **Delivered:** 10/8/2022 to
Feed: Native pasture **Wt Var:** Slightly Uneven **Frame:** Med **Flesh** Med
Shots Vista Once SQ & 7-Way/Somnus (2X); Ralgro
Weigh Up: Early AM gather, trail 1 mile, sort off cows, sex, weigh on the ground w/a 2%; sort for loads
Other Info: Knife Cut; Implanted
Comments: Good set of Blk clvs with plenty to sort from. Few nipped ears. Make nice yrlds or go to wheat.
Rep: Torrington Cody Thompson / Hunter Dockery (307) 340-0150 / (307) 340-1202



Lot 8275 Foy Ranch **110 Heifer Calves** **Base Wt. 475**
Location: 10 mi W of Glendo, WY **Slide: 18¢ off @ base weight.**
Breed: 100% Blk/BWF; Blk/BWF cows; Blk Ang bulls;
Origin: Ranch Raised **Delivered:** 10/8/2022 to
Feed: Native pasture **Wt Var:** Slightly Uneven **Frame:** Med **Flesh** Med
Shots Vista Once SQ & 7-Way/Somnus (2X); Ralgro
Weigh Up: Early AM gather, trail 1 mile, sort off cows, sex, weigh on the ground w/a 2%; sort for loads
Other Info: Implanted
Comments: Good set of Blk clvs with plenty to sort from. Few nipped ears. Handy weight for wheat clvs or yrlds.
Rep: Torrington Cody Thompson / Hunter Dockery (307) 340-0150 / (307) 340-1202



Lot 8276 Collins Land & Livestock LLC **100 Steer Calves** **Base Wt. 520**
Location: 7 mi W of Glendo, WY **Slide: 18¢ off @ base weight.**
Breed: 100% Blk; Blk Ang cows; Reg Blk Ang (Reyes & Klein) bulls;
Origin: Ranch Raised **Delivered:** 10/9/2022 to
Feed: Native pasture **Wt Var:** Slightly Uneven **Frame:** Med **Flesh** Med
Shots Branding: 7-Way, Pinkeye, Vira Shield; Pre-Cond: Vista Once SQ
Weigh Up: Early AM gather, sort off cows, sex & weigh on the ground w/a 2%; sort for loads
Other Info: Banded
Comments: Fancy all Blk clvs. Will make a good cleaned up load.
Rep: Torrington Cody Thompson / Hunter Dockery (307) 340-0150 / (307) 340-1202



Lot 8277 Collins Land & Livestock LLC **80 Heifer Calves** **Base Wt. 515**
Location: 7 mi W of Glendo, WY **Slide: 18¢ off @ base weight.**
Breed: 100% Blk; Blk Ang cows; Reg Blk Ang (Reyes & Klein) bulls;
Origin: Ranch Raised **Delivered:** 10/9/2022 to
Feed: Native pasture **Wt Var:** Slightly Uneven **Frame:** Med **Flesh** Med
Shots Branding: 7-Way, Pinkeye, Vira Shield; Pre-Cond: Vista Once SQ
Weigh Up: Early AM gather, sort off cows, sex & weigh on the ground w/a 2%; sort for loads
Other Info:
Comments: Fancy all Blk clvs. MR Ang genetics.
Rep: Torrington Cody Thompson / Hunter Dockery (307) 340-0150 / (307) 340-1202



Lot 8278 Little Sandy Ranch **100 Steer Calves** **Base Wt. 530**
Location: 4 mi E of Farson, WY **Slide: 18¢ off @ base weight. Wt Stop @ 545**
Breed: 80% Blk; 20% BWF; Ang cows; Reg Ang (Reyes, Diamond Peak, Ward & Oschner Hereford) bulls;
Origin: Ranch Raised **Delivered:** 11/1/2022 to 11/10/2022 **Rep Option**
Feed: On cows on native pasture **Wt Var:** Uneven **Frame:** Med-Large **Flesh** Med
Shots Branding: Vision 8, Vista Once SQ, Pre-Cond: Vision 8, Vista Once SQ
Weigh Up: Early AM gather, sort from cows, sex, sort for load, haul 4 miles buyer's pre-weighed truck & weigh w/a 2%
Other Info: Knife Cut
Comments: Fancy clvs, summered at 8,000 ft.
Rep: Torrington Ty Thompson (307) 340-0770



Lot 8279 Little Sandy Ranch**75 Heifer Calves Base Wt. 480****Location:** 4 mi E of Farson, WY

Slide:¢ off @ base weight. Wt Stop @ 495

Breed: 80% Blk; 20% BWF; Ang cows; Reg. Ang (Reyes, Diamond Peak, Ward + Oschner Herefords) bulls;**Origin:** Ranch Raised **Delivered:** 11/1/2022 to 11/10/2022 Rep Option**Feed:** On cows on native pasture**Wt Var:** Uneven**Frame:** Med-Large**Flesh** Med**Shots** Branding: Vision 8, Vista Once SQ; Pre-Cond: Vision 8, Vista Once SQ**Weigh Up:** Early AM gather, sort from cows, sex, sort for load, load on buyer's pre-weighed truck w/a 2%**Other Info:****Comments:** Fancy clvs summered at 8000 ft. Sort from 120 hd, freight adj \$1000**Rep:** Torrington Ty Thompson

(307) 340-0770

**Lot 8280 Todd Jones****70 Steer Calves; 30 Heifer Calves(\$20/cwt. BACK) Base Wt. 485/465****Location:** 50 mi S of Rock Springs, WY

Slide:18¢ off @ base weight. Wt Stop @ 520/500

Breed: 90% Blk/BWF; 10% Red/RWF; 2 hd CharX; Blk & Red Ang cows; Blk & Red Ang bulls;**Origin:** Ranch Raised **Delivered:** 10/20/2022 to 10/30/2022**Feed:** High desert clvs on grass**Wt Var:** Slightly Uneven**Frame:** Med**Flesh** Med**Shots** One Shot Ultra, BoviShield Gold 5**Weigh Up:** Early AM gather, sort, sex & weigh on the ground w/a 2%; sort for loads**Other Info:** Knife Cut**Comments:** Cattle running at 8,500' elevation. Sorting out of 130 hd, handy weight for wheat pasture or back grounding.**Rep:** CCV Danny Nicodemus

(307) 632-4325

**Lot 8281 Telck Cattle Co****170 Steer Calves Base Wt. 560****Location:** Evans Ranch Scales; 15 mi S of Walden, CO; 80 mi S of Laramie, WY

15¢ off/on up to 30# over/under base weight. Wt Stop @ 590

Breed: Blk & BWF; 2-5% Red/RWF (sort dependent); Blk Ang, Blk Baldy & Blk Ang ContinentalX (Leachman Genetics) cows; Reg Blk Ang/Simm Composite (Leachman) & Reg Hereford (Strang) (Tested Low PAP @ 8,300') bulls;**Origin:** Ranch Raised **Delivered:** 11/14/2022 to 11/21/2022 Rep Option**Feed:** Nursing cows on native pasture & grass
hay meadows & Moorman Mineral
Program**Wt Var:** Slightly Uneven**Frame:** Med-Large**Flesh** Med**Shots** Birth: Alpha 7 & PolyBac; Branding: Vista Once, UltraBac 7/Somubac, Multimin 90; Ralgro; Pre-Con: Vista Once, UltraBac 7/Somubac**Weigh Up:** Early AM gather, sort from cows (pre-sexed pairs) & weigh on the ground w/a 2% (first weigh) & sort for loads**Other Info:** Knife Cut; Implanted**Comments:** Fancy high mountain clvs from long time ranch family. Nice delivery & big sort. Biggest & best sort of approx 400 strs. Ranch at 8,200' elevation. Low PAP tested bulls.**Rep:** CCV Chuck Petersen

(307) 575-4015

**Lot 8282 Telck Cattle Co****100 Steer Calves Base Wt. 450****Location:** Evans Ranch Scales; 15 mi S of Walden, CO; 80 mi S of Laramie, WY

20¢ off/on up to 30# over/under base weight. Wt Stop @ 480

Breed: Blk & BWF; 2-5% Red/RWF (sort dependent); Blk Ang, Blk Baldy & Blk Ang ContinentalX (Leachman Genetics) cows; Reg Blk Ang/Simm Composite (Leachman) & Reg Hereford (Strang) (Tested Low PAP @ 8,300') bulls;**Origin:** Ranch Raised **Delivered:** 10/14/2022 to 10/21/2022 Rep Option**Feed:** Nursing cows on native pasture & grass
hay meadows & Moorman Mineral
Program**Wt Var:** Slightly Uneven**Frame:** Med**Flesh** Med**Shots** Birth: Alpha 7 & PolyBac; Branding: Vista Once, UltraBac 7/Somubac, Multimin 90; Ralgro; Pre-Con: Vista Once, UltraBac 7/Somubac**Weigh Up:** Early AM gather, sort from cows (pre-sexed pairs), size & weigh on the ground w/a 2% & sort for load**Other Info:** Dehorned few scurs; Knife Cut; Implanted**Comments:** Fancy high mountain clvs from long time ranch family. Young end of clvs for grazers. Nice del & big sort. Ranch at 8,200' elevation. Low PAP tested bulls.**Rep:** CCV Chuck Petersen

(307) 575-4015



Lot 8283 Telck Cattle Co **105 Heifer Calves** **Base Wt. 470**
Location: Evans Ranch Scales; 15 mi S of Walden, CO; 80 mi S of Laramie, WY 20¢ off/on up to 30# over/under base weight. Wt Stop @ 500
Breed: 100% Blk & BWF; Blk Ang, Blk Baldy & Blk Ang ContinentalX (Leachman Genetics) cows; Reg Blk Ang/Simm Composite (Leachman) & Reg Hereford (Strang) (Tested Low PAP @ 8,300') bulls;
Origin: Ranch Raised **Delivered:** 10/21/2022 to 10/28/2022 Rep Option
Feed: Nursing cows on native pasture & grass **Wt Var:** Uneven **Frame:** Med **Flesh** Med
 hay meadows & Moorman Mineral Program
Shots Birth: Alpha 7 & PolyBac, Branding: Vista Once, UltraBac 7/Somubac, Multimin 90; Pre-Con: Vista Once, Once PMH, UltraBac 7/Somubac
Weigh Up: Early AM gather, sort from cows (pre-sexed pairs) & weigh on the ground w/a 2% & sort for load
Other Info: Dehorned few scurs
Comments: Fancy high mountain clvs from long time ranch family. Young end of clvs for grazers. Nice del & big sort. Ranch at 8,200' elevation. Low PAP tested bulls.
Rep: CCV Chuck Petersen (307) 575-4015



Lot 8284 Yust Cattle Company Inc **100 Steer Calves** **Base Wt. 540**
Location: Box Y Ranch; 40 mi N of Laramie, WY Slide:14¢ off @ base weight. Wt Stop @ 565
Breed: 100% Blk & BWF ; Blk Ang & Blk Baldy & Hereford (long time home raised cow herd) cows; Blk Ang (Aristocrat Ang) & Hereford (Jeff Ward, McClun) bulls;
Origin: Ranch Raised **Delivered:** 10/25/2022 to 11/10/2022 Rep Option
Feed: On cows & native mountain grass **Wt Var:** Uneven **Frame:** Med-Large **Flesh** Medium
Shots Branding: ViraShield 6 & Alpha 7+MB-1; Pre-Cond: Pyramid 5+Presponse & Alpha 7+MB-1
Weigh Up: Early AM gather, sort from cows, sex, size, weigh on the ground w/a 2%
Other Info: Knife Cut
Comments: High elevation, WY raised steers with lots of F1 baldies. Knife cut @ branding. Young cattle make great grass yearlings! From long time ranch family. Huge sort-best 100 from 130.
Rep: CCV Chuck Petersen (307) 575-4015



Lot 8285 Owl Mountain Ranch **110 Steer Calves** **Base Wt. 535**
Location: Owl Mountain Ranch; 27 mi S of Walden, CO; 90 mi S of Laramie, WY 20¢ off/on up to 35# over/under base weight. Wt Stop @ 570
Breed: 100% Blk/BWF; Blk, Blk Baldy & Red-Gelbvieh Blk Ang Composite cows; Blk Ang/Simmental/Gelbvieh Composite (Poppe Cattle Co) breeding) bulls;
Origin: Ranch Raised **Delivered:** 11/1/2022 to 11/10/2022 Rep Option
Feed: On cows, native & irrigated grass **Wt Var:** Uneven **Frame:** Med **Flesh** Med
 meadows, salt & mineral (Pro-Earth CattleActive)
Shots Birth: Alpha 7, MultiMin 90, CattleActive pro-biotic; Branding: Vista Once SQ, Vision 7, Multimin 90, CattleActive pro-biotic; Pre-Cond: Vista Once, Mutilmin 90, CattleActive pro-biotic, Vision 7.
Weigh Up: Early AM gather, sort from cows, sex, weigh on the ground w/ a 2% & weigh back cuts
Other Info: Dehorned few scurs; Knife Cut
Comments: Handy weight set of high elevation (8,700') coming in November. Gentle disposition. Excellent sort, heart of 159 hd. Approx 57,000 lb load
Rep: CCV Chuck Petersen (307) 575-4015



Lot 8286 Hornbuckle Ranch Inc **200 Steer Calves** **Base Wt. 530**
Location: Manning Ranch ; 45 mi N of Douglas , WY Slide:18¢ off @ base weight. Wt Stop @ 555
Breed: 100% Blk; Blk Ang cows; Reg Blk Angus (Clay Creek, Lisco & M Diamond) bulls;
Origin: Ranch Raised **Delivered:** 7/24/2022 to Rep Option
Feed: On cows on native pasture **Wt Var:** Uneven **Frame:** Med-Large **Flesh** Med
Shots Branding: Vision 7/Somnus, ViraShield 6
Weigh Up: Early AM gather, sort from cows, pre-sexed, sort for loads, load on buyer's pre-weighted trucks, haul 45 miles & weigh w/a 2%
Other Info: Knife Cut
Comments: The biggest & best of 220 hd. Clvs born April 1st to June 1st.
Rep: Torrington Ty Thompson (307) 340-0770



Lot 8287 Rocking LR, LLC/Tate Chamberlain**100 Steer Calves****Base Wt. 550**

Slide:16¢ off @ base weight.

Location: Sullivan Ranch ; 60 mi NW of Casper, WY**Breed:** 80% Blk; 20% BWF; Blk Ang cows; Reg Blk Ang (Redland), Reg Hereford (Colyer) bulls;**Origin:** Ranch Raised**Delivered:** 10/22/2022 to 10/29/2022 Rep Option**Feed:** On cow on native pasture**Wt Var:** Uneven**Frame:** Med-Large**Flesh** Med**Shots** Branding: ViraShield 6, One Shot Ultra PHK**Weigh Up:** Early AM gather, sort from cows, sex, sort for load, load on buyer's pre-weighed truck, haul 60 miles & weigh w/a 2%**Other Info:** Banded**Comments:** Fancy clvs summered @ 8,000. Will be great sort & weigh up. Sort from 178 hd.**Rep:** Torrington Ty Thompson

(307) 340-0770

Lot 8288 Rocking LR, LLC/Tate Chamberlain**100 Heifer Calves****Base Wt. 520**

Slide:18¢ off @ base weight.

Location: Sullivan Ranch ; 60 mi NW of Casper, WY**Breed:** 80% Blk; 20% BWF; Blk Ang cows; Reg Blk Ang (Redland), Reg Hereford (Colyer) bulls;**Origin:** Ranch Raised**Delivered:** 10/22/2022 to 10/29/2022 Rep Option**Feed:** On cow on native pasture**Wt Var:** Uneven**Frame:** Med-Large**Flesh** Med**Shots** Branding: ViraShield 6, One Shot Ultra PHK**Weigh Up:** Early AM gather, sort from cows, sex, sort for load, load on buyer's pre-weighed truck, haul 60 miles & weigh w/a 2%**Other Info:****Comments:** Fancy clvs summered @ 8,000. Will be great sort & weigh up. Sort from 172 hd, no replacements.**Rep:** Torrington Ty Thompson

(307) 340-0770

Lot 8289 Spencer Eyre**90 Steer Calves****Base Wt. 540**

Slide:18¢ off @ base weight.

Location: 10 mi SW of Lyman, WY**Breed:** 90% Blk; 10% BWF; Blk & Red cows; SimmX Ang & Reg Blk Ang bulls;**Origin:** Ranch Raised**Delivered:** 11/10/2022 to 11/15/2022 Rep Option**Feed:** On cows on native pasture**Wt Var:** Uneven**Frame:** Med-Large**Flesh** Med**Shots** Branding: BoviShield Gold 5 & 8-Way; Pre-Cond: One Shot Ultra & BoviShield Gold 5**Weigh Up:** Early AM gather, sort from cows, sex, load on seller's truck & haul 10 miles, unload & weigh on the ground straight**Other Info:** Banded**Comments:** Fancy clvs summered in high desert. Will feed good. Sort from 125 hd.**Rep:** Torrington Ty Thompson

(307) 340-0770

CC34

Lot 8290 Spencer Eyre**100 Heifer Calves****Base Wt. 540**

Slide:18¢ off @ base weight.

Location: 10 mi SW of Lyman, WY**Breed:** 90% Blk; 5% BWF; 5% Red; Blk & Red cows; SimmX Ang & Reg Blk Ang bulls;**Origin:** Ranch Raised**Delivered:** 11/10/2022 to 11/15/2022 Rep Option**Feed:** On cows on native pasture**Wt Var:** Uneven**Frame:** Med-Large**Flesh** Med**Shots** Branding: BoviShield Gold 5 & 8-Way; Pre-Cond: One Shot Ultra & BoviShield Gold 5**Weigh Up:** Early AM gather, sort from cows, sex, load on seller's truck & haul 10 miles, unload & weigh on the ground straight**Other Info:****Comments:** Fancy clvs summered in high desert. Will feed good. Sort from 125 hd.**Rep:** Torrington Ty Thompson

(307) 340-0770

CC34

Lot 8291 Karman Ranch**105 Steer Calves****Base Wt. 525**

18¢ off/on up to 35# over/under base weight. Wt Stop @ 560

Location: Custer, MT; 91 mi W of Miles City, MT**Breed:** 75% Blk; 20% BWF; 5% Red/RWF; Ang, AngX & Red Ang cows; Ang (Cole Creek, Green Mtn, Vermillion & Thistle Dew Ang) & Hereford (Snowshoe, Vanek & Berkham) bulls;**Origin:** Ranch Raised**Delivered:** 10/10/2022 to 10/19/2022 Rep Option**Feed:** On cows on native grass, salt & mineral**Wt Var:** Uneven**Frame:** Med-Large**Flesh** Med**Shots** Birth: Multimin & Alpha C&D; Branding & Pre-cond: Pyramid 5+Presponse, Vision 7/Somnus, LongRange (2X) Fly tags**Weigh Up:** Early AM gather, from 1/2 section trap, sort off cows & weigh on the ground w/a 2%**Other Info:** Banded**Comments:** Nice set of S Central MT str clvs. Lots of genetics behind them. Cattle are gentle & easy to handle. All health in good order. Sort 105 hd from 140. Plenty of cattle to work with. Will sign All Natural Affidavited & NO Implants!**Rep:** Torrington Scott Klind

(406) 670-2875

CC34



Lot 8292 Levi & Sara Kosmicki**100 Steer Calves****Base Wt. 525**

Slide: 18¢ off @ base weight.

Location: 20 mi W of Hawk Springs, WY**Breed:** 80% Blk; 10%BWF; 5% Red; 5% RWF; Blk/BWF/Red cows; Blk Simm Ang (ABS Sire 231-A) bulls;**Origin:** Ranch Raised **Delivered:** 11/1/2022 to 11/10/2022 Rep Option**Feed:** On cows on native pasture**Wt Var:** Uneven**Frame:** Med-Large**Flesh** Med**Shots** Branding: VistaOnce SQ, 7-Way; Pre-Cond: VistaOnce SQ, 7-Way/Somnus & Poured**Weigh Up:** Early AM gather, sort from cows, pre-sexed, weigh on the ground w/a 2%**Other Info:** Knife Cut; Implanted**Comments:** Fancy strs packed with genetics for feeding. Sort from 150 hd.**Rep:** Torrington Ty Thompson

(307) 340-0770

**Lot 8293 Indian Creek Cattle****315 Steer Calves****Base Wt. 555**

Slide: 16¢ off @ base weight. Wt Stop @ 590

Location: Duck Creek Corrals; 35 mi N of Crawford, NE**Breed:** 95% Blk; 5% BWF; Blk Ang & AngX cows; Reg Blk Ang bulls;**Origin:** Ranch Raised **Delivered:** 10/25/2022 to 11/11/2022**Feed:** On cows, salt & mineral**Wt Var:** Slightly Uneven**Frame:** Med to Med Lg**Flesh** Med**Shots** Spring: Inforce 3, Ultrabac 7; Fall: BoviShield Gold 5 One Shot & Ultrabac 7/Somnus**Weigh Up:** Early AM gthar from big pasture, sex, size, load & hauled 35 miles S to Crawford on buyer's pre-weighted trucks or 35 miles NE to Hot spring, SD & weigh w/a 2% (Trucks must fit 70' Scale)**Other Info:** Knife Cut**Comments:** Fancy Blk strs that will do great on grass or feedlot. April & May clvs with bone, muscle & length. Big sort of 315 from 385 hd. Good disposition, great location, lots of handling & will be a good weighup.**Rep:** KZ Livestock Richard Zweifel

(605) 209-6307

**Lot 8294 Todd Williamson & Tyler Mutchler****95 Steer Calves****Base Wt. 560**

Slide: 14¢ off @ base weight. Wt Stop @ 1155

Location: Williamson & Mutchler Ranch; 60 mi N of Rapid City, SD**Breed:** 75% Blk; 25% BWF; Blk Ang & AngX cows; Reg Blk Ang (Kammerer Ang & Trask Ang) bulls;**Origin:** Ranch Raised **Delivered:** 11/10/2022 to 11/17/2022**Feed:** On cows on grass, salt & mineral**Wt Var:** Slightly Uneven**Frame:** Med-Large**Flesh** Thin**Shots** Spring & Fall shots: Pyramid 5, Vision 7/Spur**Weigh Up:** Early morning gather from pasture, sort from cows, sexed & weigh on the ground with certified portable scale w/a 2%; sort for load & weigh back cuts.**Other Info:** Knife Cut**Comments:** Fancy Blk strs make great grass yrlgs or go to the feedyard. Bone & muscle to get big. EXCELLENT disposition.**Rep:** KZ Livestock Richard Zweifel

(605) 209-6307

**Lot 8295 Harryman Ranch****70 Steer Calves; 30 Heifer Calves(\$20/cwt. BACK)****Base Wt. 525/500**

18¢ off/on up to 35# over/under base weight. Wt Stop @ 560/535

Location: Harryman Ranch; 20 mi N of Brush, CO; 115 mi SW of Ogallala, NE**Breed:** Blk & BWF, With 2-4 Red/RWF (sort dependent); Blk Ang, Blk Ang X & few Red Ang cows; Blk Ang & Blk Ang Simm Composite bulls;**Origin:** Ranch Raised **Delivered:** 10/12/2022 to 10/19/2022 Rep Option**Feed:** On cows & native pasture**Wt Var:** Uneven**Frame:** Med**Flesh** Med**Shots** Branding: Bovishield Gold 5, Inforce 3, 7-Way, Vetrimex Injectable, Synovex C; Pre-Cond: Bovishield Gold One Shot, 7-Way**Weigh Up:** Early AM gather, sort from cows, sex, load on buyer's pre-weighted truck & haul 12 miles & weigh w/a 2%**Other Info:** Knife Cut**Comments:** Light end of clvs that would make excellent stockers. Head count sort dependent. Freight friendly location. Plenty of cattle to sort from & you will like the cattle.**Rep:** CCV Chuck Petersen

(307) 575-4015



Lot 8296 Bartlett Cattle Co. **230 Steer Calves** **Base Wt. 515**
Location: Ranch Pens; 5 mi W of Rawlins, WY 14¢ off/on up to 35# over/under base weight. Wt Stop @ 550
Breed: 95% Blk/BWF; 5% Red; Ang & AngX cows; Blk (Cal Herring) bulls;
Origin: Ranch Raised **Delivered:** 10/31/2022 to 11/5/2022
Feed: On cows on native grass, free choice salt & mineral **Wt Var:** Slightly Uneven **Frame:** Med-Large **Flesh** Med
Shots Branding: Pyramid 5+Presponse, Vista Once, 7-Way, Pre-Cond: Pyramid 5+Presponse, 7-Way
Weigh Up: Early AM gather, sort off cows, sex, weigh on ground w/a 1%
Other Info: Knife Cut and Banded
Comments: Choice to fancy, high elevation clvs. Sorting from roughly 320 hd. This will be the heart of the herd of the str clvs. Loading location (1 load in Rawlins & 1 load in Saratoga)
Rep: CCV Zach Johnson (307) 575-2171



Lot 8297 Bartlett Cattle Co. **130 Heifer Calves** **Base Wt. 450**
Location: Ranch Pens; 1 mi W of Saratoga, WY 16¢ off/on up to 35# over/under base weight. Wt Stop @ 485
Breed: 95% Blk/BWF; 5% Red; Ang & AngX cows; Blk (Cal Herring) bulls;
Origin: Ranch Raised **Delivered:** 10/31/2022 to 11/5/2022 Rep Option
Feed: On cows on native grass, free choice salt & mineral **Wt Var:** Slightly Uneven **Frame:** Med-Large **Flesh** Med
Shots Branding: Pyramid 5+Presponse, VistaOnce, 7-way, Pre-Cond: Pyramid 5+Presponse, 7-Way
Weigh Up: Early AM gather, sort from cows, sex, weigh on ground w/a 1%, sort for load
Other Info:
Comments: Choice to fancy high elevation hfr clvs. This will be the middle cut of 300 hfr clvs. Gentle disposition & you will like the kind.
Rep: CCV Zach Johnson (307) 575-2171



Lot 8298 Bartlett Cattle Co. **60 Steer Calves; 65 Heifer Calves(\$15/cwt. BACK)** **Base Wt. 400/370**
Location: Ranch Pens; 1 mi W of Saratoga, WY 18¢ off/on up to 35# over/under base weight. Wt Stop @ 435/405
Breed: 95% Blk/BWF; 5% Red; Ang & AngX cows; Blk (Cal Herring) bulls;
Origin: Ranch Raised **Delivered:** 10/31/2022 to 11/5/2022 Rep Option
Feed: On cows on native grass, free choice salt & mineral **Wt Var:** Slightly Uneven **Frame:** Med-Large **Flesh** Med
Shots Branding: Pyramid 5+Presponse, Vista Once, 7-Way; Pre-Cond: Pyramid 5+Presponse, 7-Way
Weigh Up: Early AM gather, sort from cows sex, weigh on ground w/a 1%, sort for load
Other Info: Knife Cut and Banded
Comments: Choice set of young, late born high elevation clvs, mostly June born. Plenty of cattle to sort from.
Rep: CCV Zach Johnson (307) 575-2171



Lot 8299 Dakota & Joce Forkner **110 Steer Calves** **Base Wt. 515**
Location: Boner Ranch; 35 mi N of Lusk, WY Slide: 18¢ off @ base weight.
Breed: 65% Blk; 35% BWF; Blk Ang & BWF cows; Jergenson Blk Ang, Ochsner Hereford & Blk Ang bulls;
Origin: Ranch Raised **Delivered:** 10/15/2022 to 10/20/2022 Rep Option
Feed: On cows on native pasture **Wt Var:** Slightly Uneven **Frame:** Med **Flesh** Med
Shots Branding: Vista Once, 7-Way; Pre-Cond: Vista Once, Vision 7/Somnus
Weigh Up: Early AM gather, sort off cows, sex & weigh on the ground w/a 2%; sort for loads
Other Info: Knife Cut
Comments: Choice clvs running in big country at a handy weight that can go to feed or be wintered & go to grass next summer for yrlgs.
Rep: CCV Justin Smith (307) 340-0724



Lot 8300 Darlene Herman **215 Steer Calves** **Base Wt. 535**
Location: Herman Pens ; 5 mi S of Medicine Bow, WY Slide: 18¢ off @ base weight.
Breed: 98% Blk/BWF; 2% Red; Ang & AngX cows; Reyes, Lisco, Plateau & Redland (Ang & Balancer) bulls;
Origin: Ranch Raised **Delivered:** 10/8/2022 to 10/15/2022 Rep Option
Feed: On cows on native pasture, free choice **Wt Var:** Slightly Uneven **Frame:** Med-Large **Flesh** Med
 salt & mineral
Shots Pyramid 5+Presponse SQ, Bar-Vac 7/Somnus; Pre-Con: Pyramid 5+Presponse SQ, Bar-Vac 7/Somnus
Weigh Up: Early AM gather, sort from cows, sex, weigh on the ground w/a 1%; sort for loads (roughly 90 hd gathered, sorted off cows & hauled 50 miles, sexed & weighed)
Other Info: Knife Cut
Comments: Choice to fancy high elevation AngX clvs. Entire clv crop has 4 reds. Family brands, NO IMPLANTS!! Good weighup & sort from 230 hd.
Rep: CCV Zach Johnson (307) 575-2171



Lot 8301 Darlene Herman **115 Heifer Calves** **Base Wt. 500**
Location: Herman Pens ; 5 mi S of Medicine Bow, WY Slide: 18¢ off @ base weight.
Breed: 98% Blk/BWF; 2% Red/RWF; Ang & AngX cows; Reyes, Lisco, Plateau & Redland (Ang & Balancer) bulls;
Origin: Ranch Raised **Delivered:** 10/8/2022 to 10/15/2022 Rep Option
Feed: On cows on native pasture, free choice **Wt Var:** Slightly Uneven **Frame:** Med-Large **Flesh** Med
 salt & mineral
Shots Pyramid 5+Presponse SQ, Bar-Vac 7/Somnus; Pre-Con: Pyramid 5+Presponse SQ, Bar-Vac 7/Somnus
Weigh Up: Early AM gather, sort from cows, sex, weigh on the ground w/a 1%; sort for loads (roughly 90 hd gathered, sorted off cows & hauled 50 miles, sexed & weighed)
Other Info:
Comments: Choice to fancy high elevation AngX hfrs. Hfrs have had no implants & will have family brands. Sorted from 181 hd, only 4 red clvs in entire clv crop.
Rep: CCV Zach Johnson (307) 575-2171

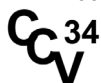

Lot 8302 Rodger & Lindy Schroeder **225 Steer Calves** **Base Wt. 540**
Location: Schroeder Ranch ; 60 mi NW of Cheyenne , WY Slide: 18¢ off @ base weight. Wt Stop @ 575
Breed: 95% Blk; 5% Red; Ang/GelbviehX cows; MR Ang, Swanson & Graff Ang/Gelbvieh Balancer bulls;
Origin: Ranch Raised **Delivered:** 10/7/2022 to 10/10/2022 Rep Option
Feed: On cows on native pasture & Ag West **Wt Var:** Uneven **Frame:** Med-Large **Flesh** Med
 Chelated mineral w/fly control
Shots Branding: Inforce 3, One Shot Ultra 7; Pre-Cond (Aug 3-5): BoviShield Gold One Shot, UltraBac 7/Somnus, Dectomax; Booster (Sept 14): Inforce 3, One Shot BVD, UltraBac 7/Somnus, Oral Safeguard wormer; Synovex C (Aug 3-5)
Weigh Up: Early AM gather, sort off cows, sort for loads, haul 15 miles on buyer's pre-weighted truck & weigh w/a 1.5%
Other Info: Knife Cut; Implanted **Program:** BQA
Comments: Fancy clvs w/ many repeat buyers, pre-sorted from 260 hd. Herd calved in 60 days. If you want to see these finished take a look @ the Gelbvieh ad in our July catalog. The str in the ad is theirs.
Rep: Torrington Michael Schmitt (307) 532-1776



Lot 8303 Ready Livestock **100 Steer Calves** **Base Wt. 540**
Location: 1 mi W of Baggs, WY Slide: 18¢ off @ base weight.
Breed: 70% Blk; 30% BWF; Blk/BWF cows; Reg Blk Ang & Reg Hereford bulls;
Origin: Ranch Raised **Delivered:** 10/21/2022 to 10/25/2022 Rep Option
Feed: On cows on native pasture **Wt Var:** Uneven **Frame:** Med-Large **Flesh** Med
Shots Branding: Vista Once, Vision 7 & Dectomax; Pre-Cond: Vista Once SQ & Vision 7
Weigh Up: Early AM gather, sort from cows, sex, weigh on the ground w/a 2%; sort for load
Other Info: Knife Cut
Comments: Fancy strs, summered @ 8,000' elevation. The biggest & best out of 170 hd.
Rep: Torrington Ty Thompson (307) 340-0770



BALANCER[®]

Gelbvieh x Angus or Red Angus

ADDING THE POUNDS

Steers in the 2018 AGA Scale and Rail Contest had an average daily gain of **4 lbs.** per day in the feedyard.

MAKING THE GRADE

Many feeders have reported Balancer-sired cattle that grade **90% Choice or better.**

DELIVERING THE VALUE

Gelbvieh rank #1 for percent retail product according to U.S. Meat Animal Research Center progress report #22.

PROVIDING VALUE ON THE RAIL

Carcass data from 156 steers fed in 2018, on an aggressive implant program and harvested at 15 months of age prove Balancer cattle are the smart choice for feedyard profitability. These Balancer-influenced calves averaged **90% Choice and higher, 92% Yield Grade 1, 2, and 3**, an average **hot carcass weight of 958 lbs.**, and converted at **5.47 lbs.** of feed per live pound of gain.

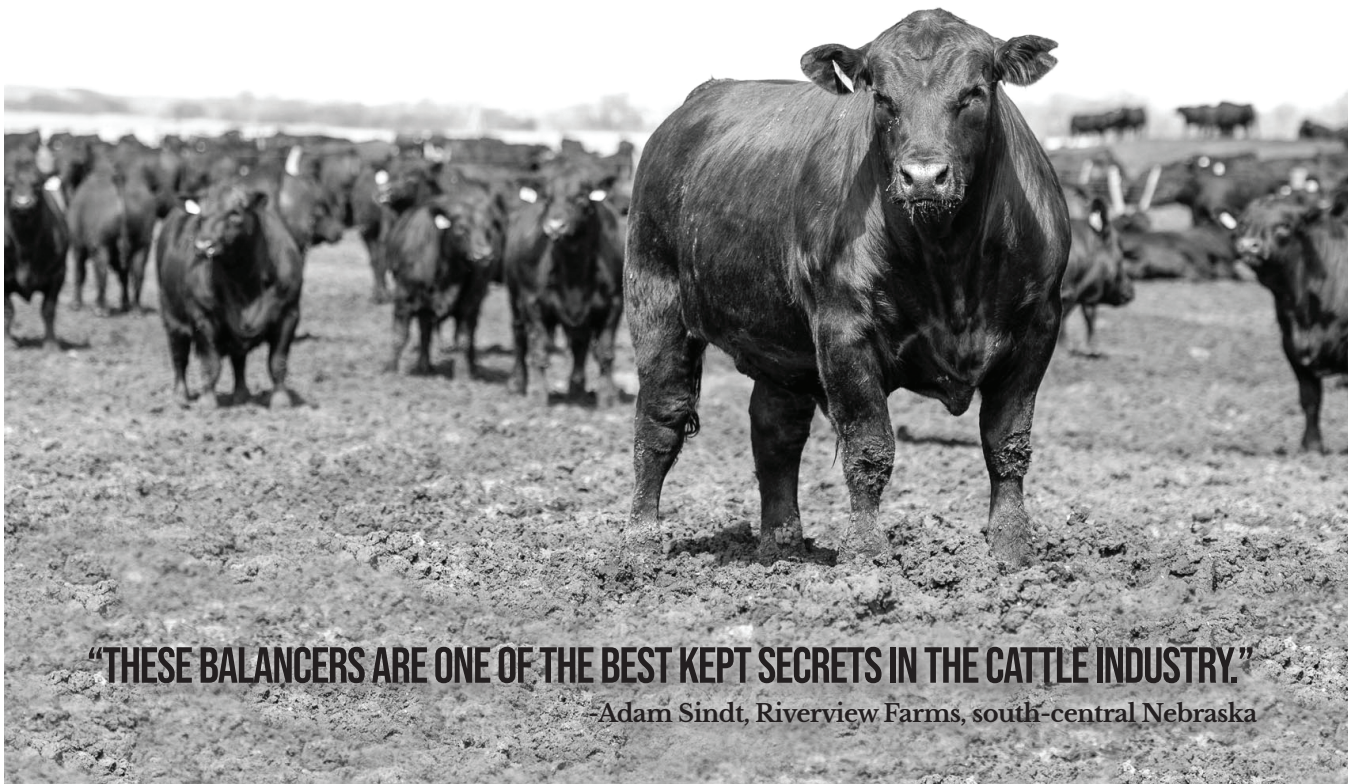

"THESE BALANCERS ARE ONE OF THE BEST KEPT SECRETS IN THE CATTLE INDUSTRY."

—Adam Sindt, Riverview Farms, south-central Nebraska

Lot 8304 Ready Livestock**100 Heifer Calves****Base Wt. 500**

Slide: 18¢ off @ base weight.

Location: 1 mi W of Baggs, WY**Breed:** 70% Blk; 30% BWF; Blk/BWF cows; Reg Blk Ang & Reg Hereford bulls;**Origin:** Ranch Raised **Delivered:** 10/21/2022 to 10/25/2022 Rep Option**Feed:** On cows on native pasture**Wt Var:** Uneven**Frame:** Med-Large**Flesh** Med**Shots** Branding: Vista Once, Vision 7 & Dectomax; Pre-Cond: Vista Once SQ & Vision 7**Weigh Up:** Early AM gather, sort from cows, sex & weigh on the ground w/a 2%; sort for load**Other Info:****Comments:** Fancy hfrs summered @ 8,000'. Sort from 120 hd.**Rep:** Torrington Ty Thompson

(307) 340-0770

**Lot 8305 JA Bar Cattle****105 Steer Calves****Base Wt. 565**

14¢ off/on up to 25# over/under base weight. Wt Stop @ 595

Location: JA Bar Cattle ; 12 mi W of Pinedale, WY**Breed:** Mixed Blk & Reds some RWF & BWF on both ends ; Blk Ang/AngX, Red Ang/AngX cows; Hot Shoe Red Ang, Ludvigson & Leachman (Low PAP tested) bulls;**Origin:** Ranch Raised**Delivered:** 11/2/2022 to 11/12/2022**Feed:** On pasture with free choice salt, mineral & Anipro protein tubs**Wt Var:** Uneven**Frame:** Med**Flesh** Heavy**Shots** On pasture with free choice salt, mineral with SafeGuard wormer & Anipro protein tubs, will be on a supplement of Distillers grain starting in Sept**Weigh Up:** Early AM gather, sort off cows, sex, weigh on ground w/a 1%**Other Info:** Banded**Comments:** High elevation calves @ 7,400' running on pasture bottom on the Green River west of Daniel WY. Test weighed 10-24-21 @ 550. Sorting biggest & best out off 140 hd.**Rep:** CCV Dusty Hart

(307) 340-2280

**Lot 8306 JA Bar Cattle****103 Heifer Calves****Base Wt. 530**

18¢ off/on up to 25# over/under base weight. Wt Stop @ 560

Location: JA Bar Cattle ; 12 mi W of Pinedale, WY**Breed:** Mixed Blk & Reds some RWF & BWF on both ends ; Blk Ang/AngX & Red Ang/AngX cows; Hot Shoe Red Ang, Ludvigson & Leachman (Low PAP tested) bulls;**Origin:** Ranch Raised**Delivered:** 11/2/2022 to 11/12/2022 Rep Option**Feed:** On pasture with free choice salt, mineral with SafeGuard wormer & Anipro protein tubs & will be on a supplement of Distillers grain starting in Sept**Wt Var:** Uneven**Frame:** Med**Flesh** Heavy**Shots** At Branding: Vision 7, Vira Shield 6, Dose of Cattle Active; Pre Cond: Vira Shield 6 & SafeGuard wormer**Weigh Up:** Early am gather, sort off cows, sex, weigh on ground w/a 1%**Other Info:****Comments:** High elevation calves @ 7,400' running on pasture bottom on the Green River west of Daniel WY. No replacement kept! Test weighed 10-24-21 @ 512. Sorting biggest and best out off 150 hd.**Rep:** CCV Dusty Hart

(307) 340-2280

**Lot 8307 Gavin & Anna Shurtleff****100 Steer Calves****Base Wt. 545**

Slide: 18¢ off @ base weight. Wt Stop @ 580

Location: Shurtleff Ranch; 16 mi W of Riverton, WY**Breed:** 50% Blk; 30% Red; 10% BWF; 10% RWF; Blk, BWF, Red & RWF cows; Leachman Stabilizer bulls;**Origin:** Ranch Raised**Delivered:** 11/20/2022 to 11/30/2022 Rep Option**Feed:** Running on cows, native grasses & mineral**Wt Var:** Uneven**Frame:** Med**Flesh** Med**Shots** Branding & Pre-Condition: Pyramid 5+Presponse SQ, Vision 7; Poured on 9/25**Weigh Up:** Early AM gather, out of pasture, sort clvs off cows, sex, sort for loads, haul 16 miles on buyer's pre-weighted trucks & weigh w/a 2%**Other Info:** Knife Cut**Comments:** First time CCV customer, high elevation clvs summited at 7,500'+. Sorting the biggest & best from 350 hd. Nice clvs with length & depth & NO IMPLANTS!**Rep:** CCV Chris Williams

(307) 272-4567



Lot 8308 Gavin & Anna Shurtleff**105 Heifer Calves****Base Wt. 490****Location:** Shurtleff Ranch; 16 mi W of Riverton, WY

Slide: 18¢ off @ base weight. Wt Stop @ 525

Breed: 100% Blk/BWF; Blk, BWF, Red & RWF cows; Leachman Stabilizer bulls;**Origin:** Ranch Raised**Delivered:** 11/20/2022 to 11/30/2022 Rep Option**Feed:** Running on cows, native grasses & mineral**Wt Var:** Uneven**Frame:** Med**Flesh** Med**Shots** Branding & Pre-Condition: Pyramid 5+Presponse SQ, Vision 7; Poured on 9/25**Weigh Up:** Early AM gather, out of pasture, sort clvs off cows, sex, sort for loads, haul 16 miles on buyer's pre-weighted trucks & weigh w/a 2%**Other Info:****Comments:** First time CCV customer, high elevation clvs summited at 7,500'+. Sorting the biggest & best from 350 hd. Nice clvs with length & depth & NO IMPLANTS! No replacements kept.**Rep:** CCV Chris Williams

(307) 272-4567

**Lot 8309 Kelly & Amy Artery****100 Weaned Steer Clvs****Base Wt. 530****Location:** Cullen Feedyard; 12 mi SW of Wheatland, WY

Slide: 18¢ off @ base weight. Wt Stop @ 545

Breed: 100% Blk; Blk Ang cows; Reg Blk Ang (Powder River & Weaver) bulls;**Origin:** Ranch Raised**Delivered:** 11/15/2022 to 11/20/2022 Rep Option**Feed:** Growing ration: ground hay & silage (NO CORN), year around mineral program,**Wt Var:** Uneven**Frame:** Med-Large**Flesh** Med**Shots** Branding: Inforce 3, One Shot BVD, Ultra Choice 7; Pre-Cond: BoviShield Gold 5 One Shot, Vision 7/Somnus; Weaning: BoviShield Gold 5+Somubac**Weigh Up:** Early AM gather, from pen, load on buyer's pre-weighted truck, haul 12 miles & weigh w/a 3%**Other Info:** Knife Cut**Comments:** Fancy strs clvs, summered @ 7,000 elevation. Weaned 45 days, will be pre-sized in early Nov.**Rep:** Torrington Ty Thompson

(307) 340-0770

**Lot 8310 Cattlecorp (Richard Leavitt)****220 Weaned Steer Clvs****Base Wt. 535****Location:** Ranch; 11 mi SW of Wright, WY

18¢ off/on up to 35# over/under base weight. Wt Stop @ 570

Breed: 100% Blk/BWF; Blk Ang & BWF cows; Blk Ang (McConnel, Doug Booth, Haas) bulls;**Origin:** Ranch Raised**Delivered:** 12/1/2022 to 12/8/2022 Rep Option**Feed:** Running out, hay fed & supplemented with 2 lbs of corn per day & free choice mineral**Wt Var:** Uneven**Frame:** Med-Large**Flesh** Thin**Shots** Branding: Vision 7/Somnus, Vista Once, Inforce 3+Pinkeye; Pre-Cond: Vision 7/Somnus, Vista Once**Weigh Up:** Early AM gather, sort for loads, load on buyer's pre-weighted trucks, haul 20 miles to Black Thunder Coal Mine & weigh w/a 2%**Other Info:** Knife Cut; Implanted**Program:** BQA, CAB Candidate**Comments:** Reputation young clvs w/ year of AI & selection for growth & carcass. Yearling makers! Condition, weigh up & genetics, they have it all! Pre-sorted to 250 hd out of 300+.**Rep:** CCV Lander Nicodemus

(307) 421-8141

**Lot 8311 Bell-Otte Cattle Co LLC****100 Weaned Steer Clvs****Base Wt. 525****Location:** Bard Ranch; 5 mi E of Wheatland, WY

Slide: 18¢ off @ base weight. Wt Stop @ 550

Breed: 100% Blk/BWF; Ang & Blk Baldy cows; Ang & Hereford; (Red White & Blue Bull Sale) bulls;**Origin:** Ranch Raised**Delivered:** 1/1/2023 to 1/10/2023 Rep Option**Feed:** High roughage ration program to gain 1.5 lbs/day**Wt Var:** Uneven**Frame:** Med-Large**Flesh** Med**Shots** Branding: Pyramid 5+Presponse SQ, Vision 7/Spur, Nasalgen 3-PMH; Boosted with all the same + Dectomax**Weigh Up:** Early AM gather, weigh on the ground w/a 2%**Other Info:** Knife Cut**Comments:** A very nice set of high elevation (7,500-9,200 ft) clvs. 1st clv born May 21st, take the biggest & best out of 320 hd. Last year strs sold on CCV July sale & cattle weighed over 900 lbs.**Rep:** Torrington Jeff Ward

(307) 399-9863



Lot 8312 Bell-Otte Cattle Co LLC**105 Weaned Heifer Clvs****Base Wt. 500****Location:** Bard Ranch; 5 mi E of Wheatland, WY

Slide:18¢ off @ base weight. Wt Stop @ 525

Breed: 100% Blk/BWF; Ang/Blk Baldy cows; Ang & Hereford; (Red White & Blue Bull Sale) bulls;**Origin:** Ranch Raised**Delivered:** 1/1/2023 to 1/10/2023 Rep Option**Feed:** High roughage ration program to gain 1.5 lbs/day**Wt Var:** Uneven**Frame:** Med-Large**Flesh** Med**Shots** Branding: Pyramid 5+Presponse SQ, Vision 7/Spur, Nasalgen 3-PMH; Boosted with all the same + Dectomax**Weigh Up:** Early AM gather, weigh on the ground w/a 2%**Other Info:****Comments:** A very nice set of high elevation (7,500-9,200 ft) clvs. 1st clv born May 21st, take the biggest & best out of 320 hd. No replacement kept on hfrs.**Rep:** Torrington Jeff Ward

(307) 399-9863

**Lot 8313 Red Butte Livestock****95 Weaned Steer Clvs****Base Wt. 600****Location:** Red Butte Ranch; 4 mi W of Ranchester, WY; 20 mi N of Sheridan, WY

Slide:8¢ off @ base weight. Wt Stop @ 630

Breed: Red/RWF & 1 or 2 Blks; Red Ang cows; Red Ang (Like It Like That & West Phall) bulls;**Origin:** Ranch Raised**Delivered:** 10/20/2022 to 10/25/2022 Rep Option**Feed:** Grazing hay meadows & Purina mineral program (alfalfa/grass hay if needed)**Wt Var:** Uneven**Frame:** Med-Large**Flesh** Med**Shots** Branding: Pyramid 5+Presponse S, Vision 7 w/Somnus, Nasalgen IP, Component TEG; Weaning: Pyramid 5+Presponse SQ, Vision 7 & Ivomec pour on**Weigh Up:** Early AM gather, from pasture, size, load on buyer's pre-weighted truck, haul 5 miles & weigh w/a 2%**Other Info:** Banded**Age/Src:** Certified Red Angus**Comments:** Powerful set of thick made, deep bodied Red Ang strs out of big framed bulls. Strs will be weaned 30 days. Top end of 160 hd. Approx 55,000# Id.**Rep:** CCV Chuck Petersen / Chris Williams

(307) 575-4015 / (307) 272-4567

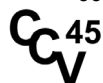
**Lot 8314 Red Butte Livestock****90 Weaned Heifer Clvs****Base Wt. 500****Location:** Red Butte Ranch; 4 mi W of Ranchester, WY; 20 mi N of Sheridan, WY

Slide:12¢ off @ base weight.

Breed: Red w/a few RWF; Red Ang & Red AngX with a few Blk Ang cows; Reg Red Ang (Westphal; Cross F Bar; Like It Like That) bulls;**Origin:** Ranch Raised**Delivered:** 10/20/2022 to 10/25/2022 Rep Option**Feed:** Grazing hay meadows & Purina mineral program (alfalfa/grass hay if needed)**Wt Var:** Uneven**Frame:** Med**Flesh** Med**Shots** Branding: Pyramid 5+Presponse, Vision 7/Somnus, Nasalgen IP; Weaning: Pyramid 5+Presponse, Vision 7**Weigh Up:** Early AM gather, from pasture, size, load on buyer's pre-weighted truck, haul 5 miles & weigh on the truck w/a 2%.**Other Info:****Age/Src:** Certified Red Angus**Comments:** Fancy, handy weight clvs from long time Red Angus program. Weaned 30 days. Heifers are replacement quality & are NOT implanted.**Rep:** CCV Chuck Petersen / Chris Williams

(307) 575-4015 / (307) 272-4567

**Lot 8315 Miles Land & Livestock****350 Weaned Steer Clvs****Base Wt. 570****Location:** 25 mi SW of Casper, WY

Slide:18¢ off @ base weight. Wt Stop @ 590

Breed: 70% CharX; 20% BWF; 10% Red; CharX, LimoX, Blk Ang cows; Reg Char (DeBruyker, Silver Spur), Reg Blk Ang (Reyes & Russel, TD Ang) bulls;**Origin:** Ranch Raised**Delivered:** 10/25/2022 to 10/31/2022 Rep Option**Feed:** Growing ration of silage**Wt Var:** Uneven**Frame:** Med-Large**Flesh** Med**Shots** Branding: Pyramid 5+Presponse, Vision 7/Somnus; Weaning: Pyramid 5+Presponse, Vision 7/Somnus & poured**Weigh Up:** Early AM gather, from pen, weigh on ground w/a 3%; sort for loads**Other Info:** Knife Cut**Comments:** Fancy X breds clvs. Weaned 45+ days, 2 family brands. Pre-sized in Sept, excellent weigh up & delivery. Biggest & best of 370 hd.**Rep:** Torrington Ty Thompson

(307) 340-0770



Lot 8316 Jennifer Scheer**90 Weaned Steer Clvs****Base Wt. 580****Location:** 20 mi W of Lagrange, WY

Slide: 16¢ off @ base weight. Wt Stop @ 600

Breed: 70% BWF; 20% Blk; 10% RWF; Blk cows; Reg Horned Hereford (Middlesworth & Ward Livestock) bulls;**Origin:** Ranch Raised **Delivered:** 12/5/2022 to 12/15/2022 Rep Option**Feed:** Running on creek meadows **Wt Var:** Uneven **Frame:** Med-Large **Flesh** Med
w/supplements of hay & cake if needed**Shots** Branding: BoviShield Gold One Shot, Cavalry 9, Inj Dectomax; Pre-Cond: BoviShield Gold One Shot, Vision 7/Somnus/Spur, Inj Dectomax; Weaning: BoviShield Gold One Shot, Somnubac**Weigh Up:** Early AM gather, sort for load, load on buyer's pre-weighed truck, haul 25 miles & weigh w/a 2%**Other Info:** Knife Cut and Banded**Comments:** Fancy str clvs, weaned 45+ days. Excellent to go to grass. Sort from 120 hd.**Rep:** Torrington Ty Thompson (307) 340-0770**Lot 8317 Jennifer Scheer****90 Weaned Steer Clvs****Base Wt. 630****Location:** 20 mi W of Lagrange, WY

Slide: 14¢ off @ base weight. Wt Stop @ 650

Breed: 80% BWF; 15% RWF; 5% Blk; Blk cows; Reg Horned Hereford (Middlesworth & Ward Livestock) bulls;**Origin:** Ranch Raised **Delivered:** 12/5/2022 to 12/15/2022 Rep Option**Feed:** Running on creek meadows **Wt Var:** Uneven **Frame:** Med-Large **Flesh** Med
w/supplements of hay & cake if needed**Shots** Branding: BoviShield Gold One Shot, Cavalry 9, Inj Dectomax; Pre-Cond: BoviShield Gold One Shot, Vision 7/Somnus/Spur, Inj Dectomax; Weaning: BoviShield Gold One Shot, Somnubac**Weigh Up:** Early AM gather, sort for load, load on buyer's pre-weighed truck, haul 25 miles & weigh w/a 2%**Other Info:** Knife Cut and Banded**Comments:** Fancy F1 clvs, weaned 45+ days. Will be green & hay fed, excellent to go to grass. Biggest & best out of 200 hd.**Rep:** Torrington Ty Thompson (307) 340-0770**Lot 8318 Jennifer Scheer****90 Weaned Heifer Clvs****Base Wt. 590****Location:** 23 mi W of Lagrange, WY

Slide: 16¢ off @ base weight. Wt Stop @ 610

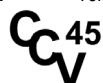
Breed: 100% BWF; Blk cows; Reg Horned Hereford (Middlesworth & Ward Livestock) bulls;**Origin:** Ranch Raised **Delivered:** 12/5/2022 to 12/15/2022 Rep Option**Feed:** Running on creek meadows **Wt Var:** Uneven **Frame:** Med-Large **Flesh** Med
w/supplements of hay & cake if needed**Shots** Branding: BoviShield Gold One Shot, Cavalry 9, Inj Dectomax; Pre-Cond: BoviShield Gold One Shot, Vision 7/Somnus/Spur, Inj Dectomax; Weaning: BoviShield Gold One Shot, Somnubac**Weigh Up:** Early AM gather, sort for load, load on buyer's pre-weighed truck, haul 28 miles & weigh w/a 2%**Other Info:** Bangs Vaccinated**Comments:** Excellent, fancy F1 hfrs. No replacements kept. This is the front end of 200 hd, 135 hd off the F1 top end, weaned 45+ days.**Rep:** Torrington Ty Thompson (307) 340-0770**Lot 8319 JR & Hanna Patterson****90 Weaned Steer Clvs****Base Wt. 560****Location:** Ranch; 3 mi SE of Otis, CO; 130 mi SW of Ogallala, Ne

14¢ off/on up to 35# over/under base weight. Wt Stop @ 595

Breed: Approx. 75% Char cross, 24% Black, BWF, Bal. Red & RWF; Blk Ang, Blk AngX & a few Red cows; Hebbert Charolais, Cardinal Charolais, & Zwiir Simmental bulls;**Origin:** Ranch Raised **Delivered:** 11/15/2022 to 11/25/2022**Feed:** Calves will be weaned on native grass, **Wt Var:** Uneven **Frame:** Med to Med-Large **Flesh** Med
bunk fed hay & protein supplement, free choice salt & mineral.**Shots** Pyramid 5+Preponse, Vision 7 w/Spur, MultiMin 90 @ branding & preconditioning**Weigh Up:** Early morning gather, sex, sort, load on buyer's truck, haul approximately 3 miles & weigh w/2%**Other Info:** Knife Cut **Program:** BQA**Comments:** Nice set of native Colorado calves coming out of the Sandhills. Hard working young cattleman doing all the right things. No calves out of first calf heifers on load.**Rep:** CCV Luke Crumley (970) 324-0060

Lot 8320 Harding Ranch **250 Weaned Steer Clvs** **Base Wt. 635**
Location: Y6 Feeders; 40 mi S of Torrington, WY 12¢ off/on up to 35# over/under base weight. Wt Stop @ 670
Breed: 94% Blk; 6% Red; Blk Ang cows; Low PAP all under 42 (\$10,000- \$15,000) (Lucky 7 Ang & MR Ang, Blk Ang) bulls;
Origin: Ranch Raised **Delivered:** 12/10/2022 to 12/15/2022 Rep Option
Feed: High roughage growers ration targeted to gain 1.75 lbs/day **Wt Var:** Slightly Uneven **Frame:** Med-Large **Flesh** Med
Shots Branding: BoviShield Gold One Shot BVD, Inforce 3, Cavalry 9; Summer: Pyramid 5+Presponse SQ; Weaning: BoviShield Gold One Shot, Cavalry 9 & poured w/Dectomax
Weigh Up: Early AM gather, sort for loads, load on buyer's pre-weighed trucks & weigh w/a 2%
Other Info: Banded **Program:** BQA
Comments: Fancy! Long time reputation ranch! Loads of genetics out of very top bulls! Everything done right. Tremendous growth & performance. Never implanted! Powerful set of str that will do it all! Sort from 275 hd, can be made all blk.
Rep: CCV Lander Nicodemus (307) 421-8141



Lot 8321 Harding Ranch **155 Weaned Heifer Clvs** **Base Wt. 560**
Location: Harding Ranch; 35 mi NE of Cheyenne, WY 12¢ off/on up to 35# over/under base weight. Wt Stop @ 595
Breed: 94% Blk; 6% Red; Blk Ang cows; Low PAP all under 42 (\$10,000- \$15,000) (Lucky 7 Ang & MR Ang, Blk Ang) bulls;
Origin: Ranch Raised **Delivered:** 1/10/2023 to 1/15/2023 Rep Option
Feed: Running out on native pasture, 24% Fortified cake w/ Availa 4/Diamond V Daily **Wt Var:** Slightly Uneven **Frame:** Med-Large **Flesh** Light Med
Shots Branding: BoviShield Gold One Shot BVD, Inforce 3, Cavalry 9; Summer: Pyramid 5+Presponse SQ; Weaning: BoviShield Gold One Shot, Cavalry 9 & poured w/Dectomax
Weigh Up: Early AM gather, sort for loads, load on buyer's pre-weighed trucks, haul 25 miles to Petsch Y6 Feedyard & weigh w/a 2%
Other Info: **Program:** BQA
Comments: Fancy! Long time reputation ranch! Replacement quality! All sired by low PAP front end bulls. Tremendous growth & performance. Sort from 180 hd. 43,000 lb loads, seller will adjust freight to 50,000# load if Sorensons haul hrs up to 300 miles.
Rep: CCV Lander Nicodemus (307) 421-8141

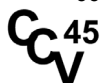

Lot 8322 HD Ranches **90 Weaned Steer Clvs** **Base Wt. 675**
Location: Wolf Point, MT; 150 mi N of Miles City, MT 12¢ off/on up to 30# over/under base weight. Wt Stop @ 705
Breed: 100% CharX; Blk Ang cows; Char (Eric Olson Char) bulls;
Origin: Raised/Purchased From E MT **Delivered:** 1/3/2023 to 1/15/2023 Rep Option
Feed: Silage, Chopped Grass, 2 lbs of Grain Screenings **Wt Var:** Uneven **Frame:** Med-Large **Flesh** Med
Shots 7-Way/Somnus, Pasterurella, Inforce 3 & Ivomec (3 rounds)
Weigh Up: Early AM gather, from pens & clean bunks, sort & weigh on the ground w/a 2%
Other Info: Knife Cut and Banded
Comments: Nice set of weaned Char clvs that will be weaned 60-85 days. All health in order. Plenty of cattle to work with & ready to go on with.
Rep: Torrington Scott Klind (406) 670-2875



Lot 8323 HD Ranches **125 Weaned Steer Clvs** **Base Wt. 500**
Location: Wolf Point, MT; 150 mi N of Miles City, MT 18¢ off/on up to 30# over/under base weight. Wt Stop @ 530
Breed: 75% Blk; 20% Red; 5% BWF; Ang & Red Ang cows; Ang & Red Ang bulls;
Origin: Ranch Raised **Delivered:** 11/10/2022 to 11/20/2022 Rep Option
Feed: Silage, Chopped Grass, Grass Hay, 2 lbs of Grain Screenings **Wt Var:** Uneven **Frame:** Med-Large **Flesh** Med
Shots 7-Way/Somnus, Pasterurella, Inforce 3 & Poured w/Ivomec
Weigh Up: Early AM gather, from pen, sort & weigh on the ground w/a 2%
Other Info: Knife Cut and Banded
Comments: Nice set of weaned str clvs that will be weaned 60-75 days. Plenty of cattle to sort from.
Rep: Torrington Scott Klind (406) 670-2875



Lot 8324 HD Ranches**95 Weaned Heifer Clvs****Base Wt. 625****Location:** Wolf Point, MT; 150 mi N of Miles City, MT

12¢ off/on up to 30# over/under base weight. Wt Stop @ 655

Breed: 100% CharX; Blk Ang cows; Char (Eric Olson Char) bulls;**Origin:** Raised/Purchased From E MT**Delivered:** 1/3/2023

to 1/15/2023

Rep Option

Feed: Silage, Chopped Grass, 2 lbs of Grain Screenings**Wt Var:** Uneven**Frame:** Med-Large**Flesh** Med**Shots** 7-Way/Somnus, Pasterurella, Inforce 3 & Poured w/Ivomec (3 rounds)**Weigh Up:** Early AM gather, from pens & clean bunks, sort & weigh on the ground w/a 2%**Other Info:****Comments:** Nice set of weaned Char clvs, will be weaned 60-85 days. All health in order. Plenty of cattle to work with. Ready to go on with.**Rep:** Torrington Scott Klind

(406) 670-2875

**Lot 8325 Wanda Toombs & Doug Dunlap****80 Weaned Steer Clvs****Base Wt. 675****Location:** 6 mi N of Wheatland, WY

Slide: 12¢ off @ base weight.

Breed: 99% Blk; 1% BWF; Ang cows; Reg Ang (G-H, Reyes, Ken Haas) bulls;**Origin:** Ranch Raised**Delivered:** 11/15/2022

to 11/22/2022

Rep Option

Feed: Grower ration: ground hay & silage, no corn**Wt Var:** Uneven**Frame:** Med-Large**Flesh** Med**Shots** Branding: Vista Once SQ, Vision 7, Ralgro; Weaning: Vista Once SQ, Vision 7 w/Somnus, Poured**Weigh Up:** Early AM gather, from pen, load on buyer's pre-weighted truck haul 6 miles & weigh w/a 3%**Other Info:** Knife Cut; Implanted**Comments:** Fancy str clvs, summered at 7,000 ft. Sort from 200 hd; weaned 45 days.**Rep:** Torrington Ty Thompson

(307) 340-0770

Lot 8326 Wanda Toombs & Doug Dunlap**95 Weaned Steer Clvs****Base Wt. 580****Location:** 6 mi N of Wheatland, WY

Slide: 14¢ off @ base weight.

Breed: 99% Blk; 1% BWF; Ang cows; Reg Ang (G-H, Reyes, Ken Haas) bulls;**Origin:** Ranch Raised**Delivered:** 11/15/2022

to 11/22/2022

Rep Option

Feed: Grower ration: ground hay & silage**Wt Var:** Uneven**Frame:** Med-Large**Flesh** Med**Shots** Branding: Vista Once SQ, Vision 7, Ralgro; Weaning: Vista Once SQ, Vision 7 w/Somnus, Poured**Weigh Up:** Early AM gather, from pen, load on buyer's pre-weighted truck, haul 6 miles & weigh w/a 3%**Other Info:** Knife Cut; Implanted**Comments:** Fancy str clvs, summered at 7,000 ft. Sort from 200 hd; weaned 45 days.**Rep:** Torrington Ty Thompson

(307) 340-0770

Lot 8327 Paul & Marianne Kaiser**68 Weaned Steer Clvs****Base Wt. 765****Location:** Kaiser Ranch; 2 mi N of Stoneham, CO; 30 mi N of Brush, CO

10¢ off/on up to 35# over/under base weight. Wt Stop @ 800

Breed: 100% Blk & BWF; Blk Ang & Blk Baldy (90% are AI sired & home raised) cows; 55% AI sired by CCR Cowboy Cut & two sons of CCR Cowboy Cut; Clean up: Triangle J Reg SIMM Ang - Connelly Enhance bulls;**Origin:** Ranch Raised**Delivered:** 11/1/2022

to 11/10/2022

Rep Option

Feed: Started on grass hay transitioning to grower ration consisting of grass hay, wheat hay, DDG & beet pulp (1.5-1.75 predicted ADG)**Wt Var:** Uneven**Frame:** Med-Large**Flesh** Med**Shots** Birth: Inforce, C&D Tetanus, Branding: Bovishield Gold 5, Vision 7, Synovex C; Pre-Cond: Bovishield Gold One Shot, Vision 7, Ivermectin pour-on**Weigh Up:** Early AM gather, load on buyer's pre-weighted truck, haul 2 miles & weigh w/ a 2%**Other Info:** Banded; Implanted**Comments:** Fancy April finishing feeder str w/yrs of AI breeding. Carcass quality is main focus for several generations. Don't over look these str, you will like them. Start calving 2/9 with only 4 born after 3/31. Weaned 45+ days. Few nipped ears.**Rep:** CCV Chuck Petersen

(307) 575-4015



Lot 8328 Hibbard Creek Angus Inc **160 Weaned Steer Clvs** **Base Wt. 750**
Location: Worden, MT; 125 mi W of Miles City, MT **8¢ off/on up to 35# over/under base weight. Wt Stop @ 785**
Breed: 95% Blk; 5% BWF; Ang cows; Ang (Upward, FatCat, Tour of Duty, Duty Free & Logo Breeding) bulls;
Origin: Ranch Raised **Delivered:** 12/10/2022 to 12/21/2022 Rep Option
Feed: Chopped hay, silage, corn, salt & mineral, **Wt Var:** Uneven **Frame:** Med-Large **Flesh** Med
 (Crystalx Blueprint 6%)
Shots Branding: Pyramid 5+Presponse, Bar-Vac 7/Somnus, Multimin, Dectomax & LongRange (2 Rounds); Weaning: Pyramid 5+Presponse, Somubac, Dectomax & SafeGuard
Weigh Up: Early AM gather, from pens, sort for loads, haul 20 miles on buyer's pre-weighed trucks to United Grain elevator @ Pampeys Pillar, MT & weigh w/a 2%
Other Info: Banded
Comments: Fancy set of weaned strs with lots of genetics behind them that will perform well in the feedlot. Clvs are gentle & easy to handle. Will be weaned 60-80 days & have been on Crytalx Blueprint 6% Phos minerals since birth. Long time video customer. Plenty of cattle to work with.
Rep: Torrington Scott Klind (406) 670-2875



Lot 8329 Hibbard Creek Angus Inc **80 Weaned Steer Clvs** **Base Wt. 650**
Location: Worden, MT; 125 mi W of Miles City, MT **8¢ off/on up to 35# over/under base weight. Wt Stop @ 685**
Breed: 95% Blk; 5% BWF; Ang cows; Ang (Upward, FatCat, Tour of Duty, Duty Free & Logo Breeding) bulls;
Origin: Ranch Raised **Delivered:** 12/10/2022 to 12/21/2022 Rep Option
Feed: Chopped hay, silage, corn, salt & mineral, **Wt Var:** Uneven **Frame:** Med-Large **Flesh** Med
 (Crystalx Blueprint 6%)
Shots Branding: Pyramid 5+Presponse, Bar-Vac 7/Somnus, Multimin, Dectomax & LongRange (2 Rounds); Weaning: Pyramid 5+Presponse, Somubac, Dectomax & SafeGuard
Weigh Up: Early AM gather, from pens, sort for loads, haul 20 miles on buyer's pre-weighed trucks to United Grain elevator @ Pampeys Pillar, MT & weigh w/a 2%
Other Info: Banded
Comments: Fancy set of weaned strs with lots of genetics behind them that will perform well in the feedlot. Clvs are gentle & easy to handle. Will be weaned 60-80 days & have been on Crytalx Blueprint 6% Phos minerals since birth. Long time video customer. Plenty of cattle to work with.
Rep: Torrington Scott Klind (406) 670-2875

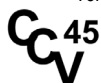

Lot 8330 Peak Ranch **220 Steer Calves** **Base Wt. 525**
Location: Peak Ranch Scales; 20 mi N of Kremmling, CO; 105 mi S of Laramie, WY **Slide: 18¢ off @ base weight.**
Breed: Blk & BWF with a few Red & RWF; Sort dependent; English consisting of Blk Ang & Blk Ang Hereford X cows; Reg Blk Ang (Diamond Peak- X-H) Lim-Flex (Magness), Reg Hereford (Sidwell CSU) bulls;
Origin: Ranch Raised **Delivered:** 10/24/2022 to 11/5/2022 Rep Option
Feed: On cows, high mountain grass & grass **Wt Var:** Slightly Uneven **Frame:** Med **Flesh** Med
 hay meadows with mineral program
Shots Branding: ViraShield 6, PolyBac, 8-way; Pre-Con: Pyramid 5, PolyBac, 8-way
Weigh Up: Early AM gather, sort from cows (pre-sexed pairs), size once, weigh on the ground w/a 1%, sort for load. 4 loads ship same day.
Other Info: Knife Cut **Program:** All Natural
Comments: Fancy set of young high elevation calves. Apr - June born. This is front end of strs. Seller has treated cattle identified but can make All Natural if requested.
Rep: CCV Chuck Petersen (307) 575-4015

Lot 8331 Peak Ranch **240 Steer Calves** **Base Wt. 425**
Location: Peak Ranch Scales; 20 mi N of Kremmling, CO; 105 mi S of Laramie, WY **Slide: 25¢ off @ base weight.**
Breed: Blk & BWF with a few Red & RWF; Sort dependent; English consisting of Blk Ang & Blk Ang Hereford X cows; Reg Blk Ang (Diamond Peak- X-H) Lim-Flex (Magness), Reg Hereford (Sidwell CSU) bulls;
Origin: Ranch Raised **Delivered:** 10/24/2022 to 11/5/2022 Rep Option
Feed: On cows, high mountain grass & grass **Wt Var:** Slightly Uneven **Frame:** Med **Flesh** Med
 hay meadows with mineral program
Shots Branding: ViraShield 6, PolyBac, 8-way; Pre-Con: Pyramid 5, PolyBac, 8-way
Weigh Up: Early AM gather, sort from cows (pre-sexed pairs), size once, weigh on the ground w/a 1%, sort for load. 4 loads ship same day.
Other Info: Knife Cut **Program:** All Natural
Comments: Fancy set of young high elevation calves. Apr - June born. Ideal set of long term grazers. Seller has treated cattle identified but can make All Natural if requested.
Rep: CCV Chuck Petersen (307) 575-4015

Forty Years and Counting!



41st Annual Bull Sale

March 23, 2023 - Bridgeport, NE



*160 Spring Calving Commercial Red Angus
Bred Heifers - Available Early Fall 2022*



*Private Treaty Bulls Ready for heavy service
available summer and Fall of 2022*

Performance You Can Count On !



schulerredangus.com • 308-262-0306

Lot 8332 Peak Ranch **200 Heifer Calves** **Base Wt. 500**
Location: Peak Ranch Scales; 20 mi N of Kremmling, CO; 105 mi S of Laramie, WY Slide:20¢ off @ base weight.
Breed: Blk & BWF with a few Red & RWF; Sort dependent; English consisting of Blk Ang & Blk Ang Hereford X cows; Reg Blk Ang (Diamond Peak- X-H) Lim-Flex (Magness), Reg Hereford (Sidwell CSU) bulls;
Origin: Ranch Raised **Delivered:** 10/24/2022 to 11/5/2022 Rep Option
Feed: On cows, high mountain grass & grass **Wt Var:** Slightly Uneven **Frame:** Med **Flesh** Med
 hay meadows with mineral program
Shots Branding: ViraShield 6, PolyBac, 8-way; Pre-Con: Pyramid 5, PolyBac, 8-way
Weigh Up: Early AM gather, sort from cows (pre-sexed pairs), size once, weigh on the ground w/a 1%, sort for load. 4 loads ship same day.
Other Info: **Program: All Natural**

Comments: Fancy set of young high elevation calves. Apr - June born. Ideal set of long term grazers. Seller has treated cattle identified but can make All Natural if requested.
Rep: CCV Chuck Petersen (307) 575-4015

Lot 8333 Peak Ranch **220 Heifer Calves** **Base Wt. 425**
Location: Peak Ranch Scales; 20 mi N of Kremmling, CO; 105 mi S of Laramie, WY Slide:25¢ off @ base weight.
Breed: Blk & BWF with a few Red & RWF; Sort dependent; English consisting of Blk Ang & Blk Ang Hereford X cows; Reg Blk Ang (Diamond Peak- X-H) Lim-Flex (Magness), Reg Hereford (Sidwell CSU) bulls;
Origin: Ranch Raised **Delivered:** 10/24/2022 to 11/5/2022 Rep Option
Feed: On cows, high mountain grass & grass **Wt Var:** Slightly Uneven **Frame:** Med **Flesh** Med
 hay meadows with mineral program
Shots Branding: ViraShield 6, PolyBac, 8-way; Pre-Con: Pyramid 5, PolyBac, 8-way
Weigh Up: Early AM gather, sort from cows (pre-sexed pairs), size once, weigh on the ground w/a 1%, sort for load. 4 loads ship same day.
Other Info: **Program: All Natural**

Comments: Fancy set of young high elevation calves. Apr - June born. Ideal set of long term grazers. Seller has treated cattle identified but can make All Natural if requested.
Rep: CCV Chuck Petersen (307) 575-4015

Lot 8334 Castle Peak Ranch LLC **220 Steer Calves** **Base Wt. 525**
Location: Illinois Ranch Division; 12 mi SW of Walden , CO Slide:18¢ off @ base weight.
Breed: 100% Blk/BWF; Ang & AngX cows; Ang/Simm Ang AI Sires; Clean-up w/ Ang & Hereford bulls;
Origin: Ranch Raised **Delivered:** 10/17/2022 to 10/23/2022 Rep Option
Feed: On cows on native & improved grass, free **Wt Var:** Slightly Uneven **Frame:** Med-Large **Flesh** Med
 choice salt & mineral
Shots Branding: Vista Once SQ, Vision 7/Somnus; Pre-Cond: Vista Once SQ, Vision 7/Somnus; Ralgro
Weigh Up: Early AM gather, sort off cows, sex, weigh on ground w/a 2%; sort for loads
Other Info: Knife Cut; Implanted

Comments: Fancy blk hided, high elevation strcs clvs from longtime CCV customers. Roughly 90% AI Sired by: (Timberline, Boulder, Landslide, Achievement, McConnell Altitude Advantage, Connealy Blk Granite, Final Answer 0035, Sitz Stellar). Clvs are loaded w/genetics & will work for anyone.
Rep: CCV Zach Johnson (307) 575-2171

CCV³⁴

Lot 8335 Castle Peak Ranch LLC **110 Heifer Calves** **Base Wt. 475**
Location: Illinois Ranch Division; 12 mi N of Walden , CO Slide:18¢ off @ base weight.
Breed: 100% Blk/BWF; Ang & AngX cows; Ang/Simm Ang AI Sires; Clean-up w/ Ang & Hereford bulls;
Origin: Ranch Raised **Delivered:** 10/17/2022 to 10/23/2022 Rep Option
Feed: On cows on native & improved grass, free **Wt Var:** Slightly Uneven **Frame:** Med-Large **Flesh** Med
 choice salt & mineral
Shots Branding: Vista Once SQ, Vision 7/Somnus; Pre-Cond: Vista Once SQ, Vision 7/Somnus;
Weigh Up: Early AM gather, sort off cows, sex, weigh on ground w/a 2%; sort for loads
Other Info:

Comments: Fancy high elevation hfrs clvs w/loads of genetics. Roughly 90% AI Sired by: (Timberline, Boulder, Landslide, Achievement, McConnell Altitude Advantage, Connealy Blk Granite, Final Answer 0035, Sitz Stellar). Handy weight hfrs from good cowmen.
Rep: CCV Zach Johnson (307) 575-2171

CCV³⁴

Lot 8336 Bruchez & Sons LLC**95 Steer Calves****Base Wt. 540****Location:** Reeder Creek Ranch; 7 mi E of Kremmling, CO; 132 mi S of Laramie, WY

Slide: 18¢ off @ base weight. Wt Stop @ 565

Breed: 100% Blk/BWF; Blk Ang & Blk Baldy cows; Leachman Blk Stabilizer Composite bulls;**Origin:** Ranch Raised**Delivered:** 10/24/2022 to 10/31/2022 Rep Option**Feed:** On cows on native grass & grass hay meadows, year round mineral program**Wt Var:** Uneven**Frame:** Med**Flesh** Med**Shots** Branding: Pyramid 5, Vision 7, Long Range; Pre-Cond: BoviShield Gold 5, One Shot Ultra 7**Weigh Up:** Early AM gather, sort from cows, pre-sexed, size & weigh on the ground w/a 2%; weigh back cuts**Other Info:** Knife Cut**Program:** BQA**Comments:** Fancy set of stocker clvs raised @ high elevation. You will like the kind & quality. Sort from 125 hd branded.**Rep:** CCV Chuck Petersen

(307) 575-4015

**Lot 8337 Blue Valley Ranch****90 Steer Calves****Base Wt. 525****Location:** Blue Valley Ranch; 6 mi S of Kremmling, CO; 135 mi S of Laramie, WY

Slide: 18¢ off @ base weight. Wt Stop @ 550

Breed: 100% Blk & BWF; Blk Ang & Blk Baldy home raised cows; Reg Blk Ang & Simm Blk Ang Composite (Diamond Peak, Lucky 7, Gambler) Low PAP bulls;**Origin:** Ranch Raised**Delivered:** 10/20/2022 to 10/31/2022 Rep Option**Feed:** On cows; grass pasture & mineral**Wt Var:** Uneven**Frame:** Med-Large**Flesh** Med**Shots** Branding: Pyramid 5+Presponse SQ; Vision 7 Somnus w/ Spur; Pre-Cond: Pyramid 5+Presponse SQ; Vision 7 Somnus w/ Spur.**Weigh Up:** Early AM gather, sort from cows, sex, weigh on the ground w/a 2% & sort back for load**Other Info:** Banded**Program:** All Natural, BQA**Comments:** Fancy, high elevation steers handled & managed right. You will like the quality. Biggest & best 90 out of 103. Long time CCV customer.**Rep:** CCV Chuck Petersen

(307) 575-4015

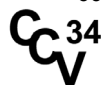
**Lot 8338 P Diamond Livestock LLC****310 Steer Calves****Base Wt. 535****Location:** P Diamond Scales; 85 mi S of Laramie, WY

10¢ off/on up to 35# over/under base weight. Wt Stop @ 570

Breed: 100% Blk/BWF; Blk Ang & Blk Ang Composite cows; Blk Ang Composite (Poppe) bulls;**Origin:** Ranch Raised**Delivered:** 10/31/2022 to 11/5/2022 Rep Option**Feed:** On cows, native & grass hay meadows, Vigortone mineral**Wt Var:** Uneven**Frame:** Med**Flesh** Med**Shots** Birth: Alpha 7 MB-1, MultiMin & CattleActive; Branding & Pre-Cond: Vista Once, Vision 7, MultiMin & Cattle Active**Weigh Up:** Early AM gather, sort from cows, sex & weigh on the ground w/a 1%**Other Info:** Knife Cut**Comments:** Fancy, young, high elevation string of steer clvs. Run 8700' elevation & higher. Big sort, 310 out of 400. Plenty of cattle to work with. Make great set of grass or wheat grazers.**Rep:** CCV Chuck Petersen

(307) 575-4015

**Lot 8339 Jerry & Becky Eller****115 Steer Calves****Base Wt. 550****Location:** Mitchell Ranch; 10 mi N of Kremmling, CO; 115 mi S of Laramie, WY

Slide: 10¢ off @ base weight. Wt Stop @ 585

Breed: 100% Blk/BWF; Blk Ang & Black Baldy (closed, home raised herd) cows; Reg Blk Ang (Leroux Ang), Blk Lim-Flex (Magness) bulls;**Origin:** Ranch Raised**Delivered:** 10/25/2022 to 11/5/2022 Rep Option**Feed:** On cows on native pasture & grass hay meadows, mineral & salt**Wt Var:** Uneven**Frame:** Med-Large**Flesh** Med**Shots** Branding: Pyramid 5+Presponse, Vision 8+Somnus; Pre-Cond: Pyramid 5+Presponse & Vision 8/Somnus**Weigh Up:** Early AM gather, sort from cows, sort for sex & weigh on the ground w/a 2%, weigh back cuts. (63,000 lb load)**Other Info:** Knife Cut**Program:** BQA**Comments:** Fancy set of high mtn CO clvs from long time ranch family. Nice delivery & sort (140 hd branded).**Rep:** CCV Chuck Petersen

(307) 575-4015



Lot 8340 Jerry & Becky Eller**90 Heifer Calves****Base Wt. 500****Location:** Mitchell Ranch; 10 mi N of Kremmling, CO; 115 mi S of Laramie, WY

Slide: 12¢ off @ base weight. Wt Stop @ 535

Breed: 100% Blk/BWF; Blk Ang & Blk Baldy (closed, home raised herd) cows; Reg Blk Ang (Leroux Ang), Blk Lim-Flex (Magness) bulls;**Origin:** Ranch Raised **Delivered:** 10/25/2022 to 11/5/2022 Rep Option**Feed:** On cows on native pasture & grass hay **Wt Var:** Uneven **Frame:** Med **Flesh** Med
meadows, mineral & salt.**Shots** Branding: Pyramid 5+Presponse, Vision 8/Somnus; Pre-Cond: Pyramid 5+Presponse & Vision 8/Somnus**Weigh Up:** Early AM gather, sort from cows, sort for sex & weigh on the ground w/a 2%; weigh back cuts**Other Info:** **Program:** BQA**Comments:** Fancy set of high mtn CO clvs from long time ranch family. Nice delivery & sort.**Rep:** CCV Chuck Petersen (307) 575-4015**Lot 8341 Trent Snyder****75 Steer Calves****Base Wt. 630****Location:** Triple J Ranch; 25 mi W of Glenwood Spring, CO

Slide: 12¢ off @ base weight. Wt Stop @ 665

Breed: 58% Blk; 15% CharX; 10% BWF; 10% RWF; 5% Red; 2% Hereford; Ang cows; Stipes, Charolais & Simm Ang bulls;**Origin:** Ranch Raised **Delivered:** 10/22/2022 to 10/29/2022 Rep Option**Feed:** On cows on natural high altitude grass **Wt Var:** Slightly Uneven **Frame:** Med-Large **Flesh** Med**Shots** Spring: BoviShield Gold 5, UltraBac 8, Pinkeye XT4 & Inj wormer; Fall: BoviShield Gold 5, UltraBac 7/Somnus**Weigh Up:** Early AM gather, sort off cows, sex, weigh on the ground w/a 2%, weigh back cuts**Other Info:** Banded**Comments:** Choice set of high altitude cattle that will perform well on feed. Option on next Lot of strls!**Rep:** CCV Scott Redden (970) 596-3588**Lot 8342 Trent Snyder****75 Steer Calves****Base Wt. 630****Location:** Curricante Ranch; 30 mi W of Gunnison, CO

Slide: 12¢ off @ base weight. Wt Stop @ 665

Breed: 58% Blk; 15% CharX; 10% BWF; 10% RWF; 5% Red; 2% Hereford; Ang cows; Stipes, Charolais & Simm Ang bulls;**Origin:** Ranch Raised **Delivered:** 10/22/2022 to 10/29/2022 Rep Option**Feed:** On cows on natural high altitude grass **Wt Var:** Slightly Uneven **Frame:** Med-Large **Flesh** Med**Shots** Spring: BoviShield Gold 5, UltraBac 8, Pinkeye XT4 & Inj wormer; Fall: BoviShield Gold 5, UltraBac 7/Somnus**Weigh Up:** Early AM gather, sort off cows, sex, weigh on the ground w/a 2%, weigh back cuts**Other Info:** Banded**Comments:** Choice set of high altitude cattle that will perform well on feed.**Rep:** CCV Scott Redden (970) 596-3588**Lot 8343 Trent Snyder****80 Steer Calves****Base Wt. 530****Location:** Volk Farm; 5 mi E of Delta, CO

Slide: 14¢ off @ base weight. Wt Stop @ 565

Breed: 70% Blk; 10% BWF; 10% RWF; 5% Red; 3% CharX; 2% Hereford; Ang cows; Stipes, Charolais & Simm Ang bulls;**Origin:** Ranch Raised **Delivered:** 10/22/2022 to 10/29/2022 Rep Option**Feed:** On cows on natural high altitude grass **Wt Var:** Slightly Uneven **Frame:** Med-Large **Flesh** Med**Shots** Spring: BoviShield Gold 5, UltraBac 8, Pinkeye XT4 & Inj wormer; Fall: BoviShield Gold 5, UltraBac 7/Somnus**Weigh Up:** Early AM gather, sort off cows, sex, weigh on the ground w/a 2%, weigh back cuts**Other Info:** Banded**Comments:** Choice set of high altitude cattle that will perform well on feed. \$500 Frt Adj!**Rep:** CCV Scott Redden (970) 596-3588**Lot 8344 Trent Snyder****75 Heifer Calves****Base Wt. 530****Location:** Triple J Ranch; 25 mi W of Glenwood Spring, CO

Slide: 12¢ off @ base weight. Wt Stop @ 565

Breed: 58% Blk; 15% CharX; 10% BWF; 10% RWF; 5% Red; 2% Hereford; Ang cows; Stipes, Charolais & Simm Ang bulls;**Origin:** Ranch Raised **Delivered:** 10/22/2022 to 10/29/2022 Rep Option**Feed:** On cows on natural high altitude grass **Wt Var:** Slightly Uneven **Frame:** Med-Large **Flesh** Med**Shots** Spring: BoviShield Gold 5, UltraBac 8, Pinkeye XT4 & Inj wormer; Fall: BoviShield Gold 5, UltraBac 7/Somnus**Weigh Up:** Early AM gather, sort off cows, sex, weigh on the ground w/a 2%, weigh back cuts**Other Info:****Comments:** Choice set of high altitude cattle that will perform well on feed. Option on next Lot!**Rep:** CCV Scott Redden (970) 596-3588

Lot 8345 Trent Snyder**75 Heifer Calves****Base Wt. 530****Location:** Curricante Ranch; 30 mi W of Gunnison, CO

Slide: 12¢ off @ base weight. Wt Stop @ 565

Breed: 58% Blk; 15% CharX; 10% BWF; 10% RWF; 5% Red; 2% Hereford; Ang cows; Stipes, Charolais & Simm Ang bulls;**Origin:** Ranch Raised **Delivered:** 10/22/2022 to 10/29/2022 Rep Option**Feed:** On cows on natural high altitude grass **Wt Var:** Slightly Uneven **Frame:** Med-Large **Flesh** Med**Shots** Spring: BoviShield Gold 5, UltraBac 8, Pinkeye XT4 & Inj wormer; Fall: BoviShield Gold 5, UltraBac 7/Somnus**Weigh Up:** Early AM gather, sort off cows, sex, weigh on the ground w/a 2%, weigh back cuts**Other Info:****Comments:** Choice set of high altitude cattle that will perform well on feed.**Rep:** CCV Scott Redden

(970) 596-3588

**Lot 8346 Ritschard Cattle / Petersen Family****90 Steer Calves****Base Wt. 625****Location:** Troublesome Valley Scales; 130 mi S of Laramie, WY

Slide: 14¢ off @ base weight. Wt Stop @ 650

Breed: Approx 50% Char-Eng X; 50% Blk & BWF with a few Red & RWF (sort dependent); Blk Ang/Blk Baldy & Red Ang/Red Baldy cows; Reg Char (Hebbert, Cardinal); Blk Ang Composite (Leachman); Reg Blk Ang bulls;**Origin:** Ranch Raised **Delivered:** 10/20/2022 to 10/31/2022 Rep Option**Feed:** On cows, grass pasture & Furst McNess mineral program **Wt Var:** Slightly Uneven **Frame:** Med-Large **Flesh** Med**Shots** Birth: Alpha 7; Branding: Inforce 3, One Shot Ultra 7, Clostridium Perfringens Type C&D Toxoid/Tetanus; Pre-Cond: Pyramid 5+Presponse**Weigh Up:** Early AM gather, sort from cows (pre-sexed), trailered 3-10 miles to scales, size, weigh on the ground w/ a 1% & sort back for loads.**Other Info:** Knife Cut**Comments:** Big frame, high performance steers handled & managed right from two long time Colo ranch mountain families. Big sort-top end of over 270+ steers. Family brands.**Rep:** CCV Chuck Petersen

(307) 575-4015

**Lot 8347 Ritschard Cattle / Petersen Family****100 Steer Calves****Base Wt. 550****Location:** Troublesome Valley Scales; 130 mi S of Laramie, WY

Slide: 18¢ off @ base weight. Wt Stop @ 575

Breed: Approx 50% Char-Eng X; 50% Blk & BWF with a few Red & RWF (sort dependent); Blk Ang/Blk Baldy & Red Ang/Red Baldy cows; Reg Char (Hebbert, Cardinal); Blk Ang Composite (Leachman); Reg Blk Ang bulls;**Origin:** Ranch Raised **Delivered:** 10/20/2022 to 10/31/2022 Rep Option**Feed:** On cows, grass pasture & Furst McNess mineral program **Wt Var:** Slightly Uneven **Frame:** Med **Flesh** Med**Shots** Birth: Alpha 7; Branding: Inforce 3, One Shot Ultra 7, Clostridium Perfringens Type C&D Toxoid/Tetanus; Pre-Cond: Pyramid 5+Presponse**Weigh Up:** Early AM gather, sort from cows (pre-sexed), trailered 3-10 miles to scales, size, weigh on the ground w/ a 1% & sort back for loads.**Other Info:** Knife Cut**Comments:** Cross-bred performance steers. Handled & managed right from two long time Colo mountain ranch families. Big sort-you will like the cattle. Family brands.**Rep:** CCV Chuck Petersen

(307) 575-4015

**Lot 8348 Ritschard Cattle / Petersen Family****90 Heifer Calves****Base Wt. 575****Location:** Troublesome Valley Scales; 130 mi S of Laramie, WY

Slide: 14¢ off @ base weight. Wt Stop @ 600

Breed: Approx 50% Char-Eng X; 50% Blk & BWF with a few Red & RWF (sort dependent); Blk Ang/Blk Baldy & Red Ang/Red Baldy cows; Reg Char (Hebbert, Cardinal); Blk Ang Composite (Leachman); Reg Blk Ang bulls;**Origin:** Ranch Raised **Delivered:** 10/20/2022 to 10/31/2022 Rep Option**Feed:** On cows, grass pasture & Furst McNess mineral program **Wt Var:** Slightly Uneven **Frame:** Med-Large **Flesh** Med**Shots** Birth: Alpha 7; Branding: Inforce 3, One Shot Ultra 7, Clostridium Perfringens Type C&D Toxoid/Tetanus; Pre-Cond: Pyramid 5+Presponse**Weigh Up:** Early AM gather, sort from cows (pre-sexed), trailered 3-10 miles to scales, size, weigh on the ground w/ a 1% & sort back for loads.**Other Info:****Comments:** Big framed, high performing heifers handled & managed right from two long time Colo mountain ranch families. Big sort top end of 260+ heifers. Family brands.**Rep:** CCV Chuck Petersen

(307) 575-4015



Lot 8349 Ritschard Cattle / Petersen Family**100 Heifer Calves****Base Wt. 515****Location:** Troublesome Valley Scales; 130 mi S of Laramie, WY

Slide: 18¢ off @ base weight. Wt Stop @ 540

Breed: Approx 50% Char-Eng X; 50% Blk & BWF with a few Red & RWF (sort dependent); Blk Ang/Blk Baldy & Red Ang/Red Baldy cows; Reg Char (Hebbert, Cardinal); Blk Ang Composite (Leachman); Reg Blk Ang bulls;**Origin:** Ranch Raised**Delivered:** 10/20/2022 to 10/31/2022 Rep Option**Feed:** On cows, grass pasture & Furst McNess mineral program**Wt Var:** Slightly Uneven**Frame:** Med**Flesh** Med**Shots** Birth: Alpha 7; Branding: Inforce 3, One Shot Ultra 7, Clostridium Perfringens Type C&D Toxoid/Tetanus; Pre-Cond: Pyramid 5+Presponse**Weigh Up:** Early AM gather, sort from cows (pre-sexed), trailered 3-10 miles to scales, size, weigh on the ground w/ a 1% & sort back for loads.**Other Info:****Comments:** Cross-bred performance heifers. Handled & managed right from two long time Colo mountain ranch families. Big sort-you will like the cattle. Family brands.**Rep:** CCV Chuck Petersen

(307) 575-4015

**Lot 8350 Cross Ranch (Adam, Teresa, Gus & Amy)****160 Steer Calves****Base Wt. 650****Location:** Cross Ranch; 25 mi SW of Scottsbluff, NE

12¢ off/on up to 35# over/under base weight. Wt Stop @ 685

Breed: 100% CharX; Red Ang cows; Charolais (Staircase, Hebert & Eaton) bulls;**Origin:** Ranch Raised**Delivered:** 10/13/2022 to**Feed:** On cows on native pasture & mineral**Wt Var:** Slightly Uneven**Frame:** Med-Large**Flesh** Med**Shots** Vista Once, Vision 7/Spur, Pyramid 5 & poured; Ralgro**Weigh Up:** Early AM gather, sort off cows & weigh on ground w/a 2%; sort for loads**Other Info:** Knife Cut; Implanted**Program:** BQA**Comments:** Fancy Cross bred str. These have developed a good reputation through superior feedlot performance. Pre-sorted from 240 hd.**Rep:** Torrington Michael Schmitt

(307) 532-1776

**Lot 8351 Cross Ranch (Adam, Teresa, Gus & Amy)****193 Heifer Calves****Base Wt. 620****Location:** Cross Ranch; 25 mi SW of Scottsbluff, NE

12¢ off/on up to 35# over/under base weight. Wt Stop @ 655

Breed: 100% CharX; Red Ang, few EnglishX cows; Char (Staircase, Herbert & Eaton) bulls;**Origin:** Ranch Raised**Delivered:** 10/13/2022 to**Feed:** On cows on native pasture & mineral**Wt Var:** Slightly Uneven**Frame:** Med-Large**Flesh** Med**Shots** Vista Once, Vision 7/Spur, Pyramid 5 & poured; Revalor G**Weigh Up:** Early AM gather, sort off cows & weigh on ground w/a 2%; sort for loads**Other Info:** Implanted**Comments:** If you want an outstanding set of high performance hfrs get these. Pre-sorted from 250 hd to give you a big stout hfr.**Rep:** Torrington Michael Schmitt

(307) 532-1776

**Lot 8352 Cross Ranch (Adam, Teresa, Gus & Amy)****160 Steer Calves****Base Wt. 600****Location:** Cross Ranch; 25 mi SW of Scottsbluff, NE

12¢ off/on up to 35# over/under base weight. Wt Stop @ 635

Breed: 100% Red; Red Ang cows; Red Ang (5L, Crosiant, & Staircase) bulls;**Origin:** Ranch Raised**Delivered:** 10/13/2022 to 10/13/2022**Feed:** On cows on native pasture, salt & mineral**Wt Var:** Slightly Uneven**Frame:** Med-Large**Flesh** Med**Shots****Weigh Up:** Early AM gather, sort off cows, weigh on ground w/a 2%, sort for loads**Other Info:** Knife Cut**Program:** BQA, Allied Access**Comments:** Lots of eye appeal in these dudes. Pre-sorted from 190 hd. Mostly A-I calves from industry leaders, 5L foreman, cowmaker, bourne.**Rep:** Torrington Michael Schmitt

(307) 532-1776

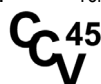
**Lot 8353 Cross Ranch (Adam, Teresa, Gus & Amy)****110 Steer Calves****Base Wt. 490****Location:** Cross Ranch; 25 mi SW of Scottsbluff, NE

18¢ off/on up to 35# over/under base weight. Wt Stop @ 525

Breed: 60% CharX; 40% Red; Red Ang cows; Char & Red Ang bulls;**Origin:** Ranch Raised**Delivered:** 10/20/2022 to**Feed:** On cows on native pasture & mineral**Wt Var:** Slightly Uneven**Frame:** Med-Large**Flesh** Med**Shots** Vista Once, Vision 7/Spur, Pyramid 5 & poured; Ralgro**Weigh Up:** Early AM gather, sort off cows & weigh on ground w/a 2%; sort for loads**Other Info:** Knife Cut; Implanted**Program:** BQA**Comments:** These str. are the younger end of the ranch clvs. Usually retained as yrlds, but selling due to dry conditions.**Rep:** Torrington Michael Schmitt

(307) 532-1776

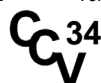

Lot 8354 Bill & Marcia, Will & Kerri Lambert **200 Steer Calves** **Base Wt. 565**
Location: Lambert Ranch ; 30 mi N of Newcastle, WY **Slide:** 12¢ off @ base weight.
Breed: 95% Red; 5% Blk; Red Ang & Blk Ang cows; Red Ang bulls;
Origin: Ranch Raised **Delivered:** 10/21/2022 to 10/31/2022 Rep Option
Feed: On cows on native pasture, summered in the Black Hills **Wt Var:** Slightly Uneven **Frame:** Med-Large **Flesh** Med
Shots Spring:Vista Once SQ, 20/20 Vision 7; Fall: 5-Way, Pinkeye, Nasalgen, 7-Way/Somnus
Weigh Up: Early AM gather, pre-sexed on cows, sort off cows, sort for loads, haul 30 miles to Newcastle on buyer's pre-weighted trucks & weigh w/a 1%
Other Info: Knife Cut **Program:** Allied Access
Comments: All shots in Spring & Fall given in neck. Fancy 2-way kind of clvs, few nipped ears. This will be the top end of 310 hd.
Rep: CCV Justin Smith (307) 340-0724



Lot 8355 Robert or Debbie Gibbs **200 Steer Calves** **Base Wt. 600**
Location: Jordan, MT; 85 mi W of Glendive, MT **12¢ off/on up to 30# over/under base weight. Wt Stop @ 630**
Breed: 100% Red ; Red Ang cows; Red Ang (Southerland Red Ang, Heart River Red Ang, Lavbough Red Ang) bulls;
Origin: Ranch Raised **Delivered:** 10/17/2022 to 10/24/2022 Rep Option
Feed: On cows on native grass, salt & mineral (ADM mineral program) **Wt Var:** Uneven **Frame:** Med-Large **Flesh** Med
Shots Branding: One Shot BVD, Inforce 3, Cavalry 9, Poured w/Dectomax; Pre-Cond: BoviShield Gold One Shot, UltraBac 7, poured w/Dectomax
Weigh Up: Early AM gather, from pasture, sort off cow, sex & haul 12 miles, in trailers, unload & weigh on the ground w/a 1%; There are 12-15 clvs hauled 45 miles & weighed straight
Other Info: Banded
Age/Src: Certified Red Angus **Tag Type:** Dangle Tag
Comments: Fancy set of E MT Red Ang str clvs that will really perform in the feedlot. Cattle are deep bodied w/a lot of stretch in them. Clvs are carrying the Red Ang Dangle Tags. Non implanted cattle are gentle & easy to handle. Plenty of cattle to work with. They are not all natural.
Rep: Torrington Scott Klind (406) 670-2875

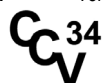

Lot 8356 Diamond 7 Livestock LLC **100 Steer Calves** **Base Wt. 580**
Location: Diamond 7 Ranch; 52 mi N of Lusk, WY **Slide:** 14¢ off @ base weight.
Breed: 95% CharX; 5% Blk; Blk Ang; Blk Ang HerefordX cows; Thomas Schmidt CharX bulls;
Origin: Ranch Raised **Delivered:** 10/11/2022 to
Feed: On cows on native pasture, salt & mineral **Wt Var:** Slightly Uneven **Frame:** Med-Large **Flesh** Med
Shots Branding: Bovishield Gold 5, Vision 7, Multimin, Pre-Cond: BoviShield Gold One Shot, Vision 7 Multimin & Poured
Weigh Up: Early AM gather, sort off cows, sex, weigh on the ground w/a 2%; sort for loads
Other Info: Knife Cut
Comments: Very nice set of crossbred calves that have a lot of bone & frame to get big.
Rep: CCV Justin Smith (307) 340-0724



Lot 8357 Diamond 7 Livestock LLC **95 Steer Calves** **Base Wt. 510**
Location: Diamond 7 Ranch; 52 mi N of Lusk, WY **Slide:** 18¢ off @ base weight.
Breed: 70% Blk; 30% CharX; Blk Ang/Blk Ang HerefordX cows; Thomas Schmidt CharX bulls;
Origin: Ranch Raised **Delivered:** 10/11/2022 to
Feed: On cows on native pasture, salt & mineral **Wt Var:** Slightly Uneven **Frame:** Med-Large **Flesh** Med
Shots Branding: Bovishield Gold 5, Vision 7, Multimin, Pre-Cond: Bovishield Gold One Shot, Vision 7 Multimin & Poured
Weigh Up: Early AM gather, sort off cows, sex, weigh on the ground w/a 2%; sort for loads
Other Info: Knife Cut
Comments: Very nice set of crossbred calves that have a lot of bone & frame to get big.
Rep: CCV Justin Smith (307) 340-0724



Lot 8358 Wolever Ranch **170 Steer Calves** **Base Wt. 635**
Location: Wolever Ranch; 12 mi N of Brush, CO; 115 mi SW of Ogallala, NE **Slide:** 12¢ off @ base weight.
Breed: 100% Charolais-English X; Blk Ang, Blk Baldy, Red Ang & few Blk AngX cows; Reg Charolais (Selected for high carcass traits) bulls;
Origin: Ranch Raised **Delivered:** 10/10/2022 to 10/24/2022 Rep Option
Feed: On cows, native pasture & Custom **Wt Var:** Uneven **Frame:** Med-Large **Flesh** Med
Mineral program
Shots Birth: Alpha C & D; Branding: Pyramid 5+Presponse, Vision 7, Dectomax pour-on; Synovex C: Pre-Cond: Pyramid 5+Presponse, Vision 7/Somnus
Weigh Up: Early AM gather, with 2.5 mile drive to corrals, sort from cows, sex, size, load on buyer's pre-weighed trucks, haul 9 miles & weigh w/ a 2%.
Other Info: Dehorned; Knife Cut; Implanted

Comments: Fancy string of top performing X-bred strs managed right from long time eastern Colo ranch family. Biggest & best sort. Guaranteed dust free corrals. Freight friendly location.

Rep: CCV Chuck Petersen (307) 575-4015



Lot 8359 Wolever Ranch **90 Heifer Calves** **Base Wt. 610**
Location: Wolever Ranch; 12 mi N of Brush, CO; 115 mi SW of Ogallala, NE **Slide:** 12¢ off @ base weight.
Breed: 100% Charolais-English X; Blk Ang, Blk Baldy, Red Ang & few Blk AngX cows; Reg Charolais (Selected for high carcass traits) bulls;
Origin: Ranch Raised **Delivered:** 10/10/2022 to 10/24/2022 Rep Option
Feed: On cows, native pasture & Custom **Wt Var:** Slightly Uneven **Frame:** Med-Large **Flesh** Med
Mineral program
Shots Birth: Alpha C & D; Branding: Pyramid 5+Presponse, Vision 7, Dectomax pour-on; Synovex C: Pre-Cond: Pyramid 5+Presponse, Vision 7/Somnus
Weigh Up: Early AM gather, with 2.5 mile drive to corrals, sort from cows, sex, size, load on buyer's pre-weighed trucks, haul 9 miles & weigh w/ a 2%.
Other Info: Dehorned; Implanted

Comments: Fancy string of top performing X-bred heifers managed right from long time eastern Colo ranch family. Guaranteed dust free corrals. Freight friendly location. No replacements kept. Guaranteed Open!

Rep: CCV Chuck Petersen (307) 575-4015

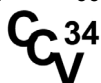

Lot 8360 D & J Leis Enterprises **88 Steer Calves** **Base Wt. 635**
Location: Leis Ranch ; 16 mi N of Brush , CO **12¢ off/on up to 30# over/under base weight. Wt Stop @ 665**
Breed: 80% CharX; 10% RWF; 10% Blk; 65% Blk/BWF; Predominantly Blk Ang- 25% Red/RWF- Simm & Hereford Influence - 10% CharX cows; Reg Char (Wagner & Cardinal); Reg Simm Composite bulls;
Origin: Ranch Raised **Delivered:** 10/10/2022 to 10/15/2022 Rep Option
Feed: On cow on native pasture, salt & mineral **Wt Var:** Slightly Uneven **Frame:** Med-Large **Flesh** Med
Shots Branding: Pyramid 5+Presponse, Vision 7, Ivermectin pour-on; Ralgro; Pre-Cond: Pyramid 5+Presponse, Vision 7
Weigh Up: Early AM gather, sort from cows, sex, size, load on buyer's pre-weighed truck, haul 8 miles & weigh w/a 2%
Other Info: Knife Cut; Implanted

Comments: Choice to fancy X bred clvs in a handy location. Big strs & hfrs have few nipped ears.

Rep: CCV Chuck Petersen (307) 575-4015



Lot 8361 D & J Leis Enterprises **88 Heifer Calves** **Base Wt. 610**
Location: Leis Ranch ; 16 mi N of Brush , CO **12¢ off/on up to 30# over/under base weight. Wt Stop @ 640**
Breed: 60% CharX; 30% Blk; 10% Red/RWF; 65% Blk/BWF; Predominantly Blk Ang- 25% Red/RWF- Simm & Hereford Influence - 10% CharX cows; Reg Char (Wagner & Cardinal); Reg Simm Composite bulls;
Origin: Ranch Raised **Delivered:** 10/10/2022 to 10/15/2022 Rep Option
Feed: On cow on native pasture, salt & mineral **Wt Var:** Slightly Uneven **Frame:** Med-Large **Flesh** Med
Shots Branding: Pyramid 5+Presponse, Vision 7, Ivermectin pour-on; Ralgro; Pre-Cond: Pyramid 5+Presponse, Vision 7
Weigh Up: Early AM gather, sort from cows, sex, size, load on buyer's pre-weighed truck, haul 8 miles & weigh w/a 2%
Other Info: Implanted

Comments: Choice to fancy X bred clvs in a handy location. Big strs & hfrs have few nipped ears. Big hfrs, no replacements kept.

Rep: CCV Chuck Petersen (307) 575-4015



SAVE FORAGES & START PUSHING OFF YOUR HAY DATE NOW!

STRETCHING FORAGES BY 15-30% MEANS...



MORE GRAZING DAYS PER PASTURE

INCREASED CARRYING CAPACITY

LESS STRESS ON YOU, YOUR HERD,
AND YOUR POCKETBOOK

AND A TUB THAT, QUITE SIMPLY,
PAYS FOR ITSELF!

15-30% forage savings.

Sounds too good to be true, huh?

Scan this QR code with your phone
camera to **listen to**
ranchers explain
how much forage,
money, and
headache they've
saved by using
RiOmax®!



8 IN 10 RANCHERS
SAY RIOMAX®
PAYS FOR ITSELF.

1.5 SAY THEY'RE STILL DECIDING AND 0.5 SAY IT DIDN'T.



Join thousands of ranchers using the tub that pays for itself.

888.782.1428 | RIOMAX.NET

Lot 8362 D & J Leis Enterprises**45 Steer Calves; 33 Heifer Calves(\$20/cwt. BACK) Base Wt. 525/500****Location:** Leis Ranch ; 16 mi N of Brush , CO

18¢ off/on up to 30# over/under base weight. Wt Stop @ 555/530

Breed: 45% CharX; 45% Blk; 10% Red/RWF; 65% Blk/BWF; Predominantly Blk Ang- 25% Red/RWF- Simm & Hereford Influence - 10% CharX cows; Reg Char (Wagner & Cardinal); Reg Simm Composite bulls;**Origin:** Ranch Raised**Delivered:** 10/10/2022 to 10/15/2022 Rep Option**Feed:** On cow on native pasture, salt & mineral**Wt Var:** Slightly Uneven**Frame:** Med-Large**Flesh** Med**Shots** Branding: Pyramid 5+Presponse, Vision 7, Ivermectin pour-on; Ralgro; Pre-Cond: Pyramid 5+Presponse, Vision 7**Weigh Up:** Early AM gather, sort from cows, sex, size, load on buyer's pre-weighed truck, haul 8 miles & weigh w/a 2%**Other Info:** Knife Cut; Implanted**Comments:** Choice to fancy X bred clvs in a handy location. Big strs & hfrs, split load \$500 Freight Adj!**Rep:** CCV Chuck Petersen

(307) 575-4015

**Lot 8363 Dewey Hageman Family****170 Steer Calves Base Wt. 610****Location:** 40 mi N of Torrington, WY

Slide:12¢ off @ base weight.

Breed: 100% CharX; Red & Blk Ang cows; Eaton CharX bulls;**Origin:** Ranch Raised**Delivered:** 11/1/2022 to 11/7/2022**Feed:** On cows on native pasture**Wt Var:** Slightly Uneven**Frame:** Med-Large**Flesh** Heavy**Shots** Branding: 7-Way, Vista Once SQ, Pre-Cond: 7-Way, Vista Once SQ, Ralgro**Weigh Up:** Early AM gather, sort off cows back from 200 hd, weigh on ground w/a 2%**Other Info:** Knife Cut**Comments:** Extra fancy CharX clvs, 2 loads out of 200 hd.**Rep:** Torrington Cody Thompson / Hunter Dockery

(307) 340-0150 / (307) 340-1202

**Lot 8364 Dewey Hageman Family****180 Heifer Calves Base Wt. 570****Location:** 40 mi N of Torrington, WY

Slide:14¢ off @ base weight.

Breed: 100% CharX; Red & Blk Ang cows; Eaton Char bulls;**Origin:** Ranch Raised**Delivered:** 11/7/2022 to 11/12/2022**Feed:** On cows on native pasture**Wt Var:** Slightly Uneven**Frame:** Med-Large**Flesh** Med**Shots** Branding & Pre-Cond: 7-Way, Vista Once SQ, Ralgro**Weigh Up:** Early AM gather, sort off cows, weigh on ground w/a 2%**Other Info:** Implanted**Comments:** Fancy CharX clvs, sort this load out of 200 hd.**Rep:** Torrington Cody Thompson / Hunter Dockery

(307) 340-0150 / (307) 340-1202

**Lot 8365 D & W Ranch****85 Steer Calves Base Wt. 660****Location:** OBrian Corrals; 50 mi N of Lusk, WY

Slide:12¢ off @ base weight. Wt Stop @ 695

Breed: 60% CharX; 30% Red; 10% Blk; Red Ang, Blk Ang & CharX cows; Red Ang & Blk Ang Composite bulls;**Origin:** Ranch Raised**Delivered:** 11/1/2022 to**Feed:** On cows on native pasture with salt & mineral**Wt Var:** Slightly Uneven**Frame:** Med-Large**Flesh** Med**Shots** Branding: Vision 8/Somnus, Nasalgen 3, Presponse HM & Ralgro; Pre-Cond: Vision 8/Somnus, Nasalgen 3, Presponse HM, Express 5, Inj Dectomax**Weigh Up:** Early AM gather, sort off cows, sex, weigh on the ground w/a 2%; sort for loads**Other Info:** Banded; Implanted**Comments:** Lots of extra clvs to work with, will sort up to be nice loads. These cross bred clvs have alot of frame & bone. Will go to feed & get big & will yield & grade well.**Rep:** CCV Justin Smith

(307) 340-0724



Lot 8366 D & W Ranch**180 Steer Calves****Base Wt. 635****Location:** Alkalie Pens; 25 mi S of Newcastle, WY

Slide:12¢ off @ base weight. Wt Stop @ 670

Breed: 50% Red; 40% CharX; 10% Blk; Red Ang, Blk Ang & CharX cows; Red Ang & Blk Ang Composite bulls;**Origin:** Ranch Raised**Delivered:** 10/27/2022 to**Feed:** On cows on native pasture with salt & mineral**Wt Var:** Slightly Uneven**Frame:** Med-Large**Flesh** Med**Shots** Branding: Vision 8/Somnus, Nasalgen 3, Presponse HM & Ralgro; Pre-Cond: Vision 8/Somnus, Nasalgen 3, Presponse HM, Express 5, Inj Dectomax**Weigh Up:** Early AM gather, sort off cows, sex, weigh on the ground w/a 2%; sort for loads**Other Info:** Banded; Implanted**Comments:** The continued management of crossbred genetics in this herd makes for outstanding feed lot performance. These clvs have lots of frame & depth.**Rep:** CCV Justin Smith

(307) 340-0724

**Lot 8367 D & W Ranch****180 Steer Calves****Base Wt. 635****Location:** Dexter Corrals; 20 mi S of Newcastle, WY

Slide:12¢ off @ base weight. Wt Stop @ 670

Breed: 60% CharX; 30% Red; 10% Blk; Red Ang, Blk Ang & CharX cows; Red Ang & Blk Ang Composite bulls;**Origin:** Ranch Raised**Delivered:** 10/20/2022 to**Feed:** On cows on native pasture with salt & mineral**Wt Var:** Slightly Uneven**Frame:** Med-Large**Flesh** Med**Shots** Branding: Vision 8/Somnus, Nasalgen 3, Presponse HM & Ralgro; Pre-Cond: Vision 8/Somnus, Nasalgen 3, Presponse HM, Express 5, Inj Dectomax**Weigh Up:** Early AM gather, sort off cows, sex, weigh on the ground w/a 2%; sort for loads**Other Info:** Banded; Implanted**Comments:** The continued management of crossbred genetics in this herd makes for outstanding feed lot performance. These clvs have lots of frame & depth.**Rep:** CCV Justin Smith

(307) 340-0724

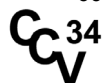
**Lot 8368 D & W Ranch****95 Heifer Calves****Base Wt. 600****Location:** OBrian Corrals; 50 mi N of Lusk, WY

Slide:12¢ off @ base weight. Wt Stop @ 635

Breed: 60% CharX; 30% Red; 10% Blk; Red Ang, Blk Ang & CharX cows; Red Ang & Blk Ang Composite bulls;**Origin:** Ranch Raised**Delivered:** 11/1/2022 to**Feed:** On cows on native pasture with salt & mineral**Wt Var:** Slightly Uneven**Frame:** Med-Large**Flesh** Med**Shots** Branding: Vision 8/Somnus, Nasalgen 3, Presponse HM & Ralgro; Pre-Cond: Vision 8/Somnus, Nasalgen 3, Presponse HM, Express 5, Inj Dectomax**Weigh Up:** Early AM gather, sort off cows, sex, weigh on the ground w/a 2%; sort for loads**Other Info:****Comments:** Lots of extra clvs to work with, will sort up to be nice loads. These cross bred clvs have alot of frame & bone. Will go to feed & get big & will yield & grade well.**Rep:** CCV Justin Smith

(307) 340-0724

**Lot 8369 Gray Ranch****100 Steer Calves****Base Wt. 585****Location:** 17 mi SE of Douglas, WY

Slide:16¢ off @ base weight. Wt Stop @ 600

Breed: 100% CharX; Blk/Red cows; Char bulls;**Origin:** Ranch Raised**Delivered:** 9/24/2022 to 9/28/2022 Rep Option**Feed:** On cows on native pasture**Wt Var:** Uneven**Frame:** Med-Large**Flesh** Med**Shots** Branding: Vista Once SQ Vision 7/Somnus; Pre-Cond: (July 15th) Vista Once SQ, Vision 7/Somnus: Ralgro**Weigh Up:** Early AM gather, sort from cows, pre-sexed, weigh on the ground w/a 2%; sort for load**Other Info:** Knife Cut; Implanted**Program:** BQA**Comments:** Fancy crossbred clvs with no brands on them. Will have a few with nipped ears. Sort from 150 hd.**Rep:** Torrington Ty Thompson

(307) 340-0770



Lot 8370 Gray Ranch**Location:** 10 mi W of Glendo, WY**Breed:** 100% CharX; Blk/Red cows; Char bulls;**Origin:** Ranch Raised**Delivered:** 10/13/2022 to 10/18/2022 Rep Option**Feed:** On cows on native pasture**Wt Var:** Uneven**Frame:** Med-Large**Flesh** Med**Shots** Branding: Vista Once SQ Vision 7/Somnus; Pre-Cond: (July 15th) Vista Once SQ, Vision 7/Somnus: Ralgro**Weigh Up:** Early AM gather, sort from cows, pre-sexed, weigh on the ground w/a 2%; sort for load**Other Info:** Implanted**Program:** BQA**Comments:** Fancy crossbred clvs with no brands & no replacements kept. Will have a few with nipped ears. Sort from 140 hd.**Rep:** Torrington Ty Thompson

(307) 340-0770

**110 Heifer Calves****Base Wt. 550**

Slide:16¢ off @ base weight. Wt Stop @ 565

Lot 8371 Lerwick Brothers**Location:** Rhodes Pens; 8 mi E of Chugwater, WY**Breed:** 95% CharX; 5% Red/RWF; FI X bred; Red/RWF, Blk/BWF, few Red cows; Char (Shurrtop, Wright) bulls;**Origin:** Ranch Raised**Delivered:** 9/26/2022 to 9/30/2022**Feed:** On cows on native pasture, salt & mineral**Wt Var:** Uneven**Frame:** Med-Large**Flesh** Med**Shots** Multimin, Vision 7 w/Somnus, OneShot Plus (2X), Inforce 3, Long Range, Synovex C (4/10/22)**Weigh Up:** Early AM gather, sort for loads, haul 22 miles on buyer's pre-weighted trucks & weigh w/a 2%**Other Info:** Banded; Implanted**Comments:** Some of the very best from this region. Coming off dry range conditions. Sort from 268 hd.**Rep:** Torrington Michael Schmitt

(307) 532-1776

**240 Steer Calves****Base Wt. 685**

Slide:12¢ off @ base weight. Wt Stop @ 720

Lot 8372 Lerwick Brothers**Location:** Michael's; 16 mi N of Pine Bluffs, WY**Breed:** 97% CharX; 3% Red/RWF; F-1 Xbred, RWF/BWF, few reds cows; Char (Shurrtop, Wright) bulls;**Origin:** Ranch Raised**Delivered:** 11/10/2022 to 11/20/2022**Feed:** High roughage ration for 90 days**Wt Var:** Uneven**Frame:** Med-Large**Flesh** Med**Shots** Multimin, Vision 7 w/Somnus (2X), BoviShield One Shot Plus (2X), Inforce 3, Long Range, SafeGuard, Synovex C (4/10/22)**Weigh Up:** Early AM gather, sort for loads, haul 10 miles on buyer's pre-weighted trucks & weigh w/a 2%**Other Info:** Implanted**Comments:** Weaning early due to dry conditions. Will have DEG, straw silage, NO GRAIN. These ladies will really gain on full feed.**Rep:** Torrington Michael Schmitt

(307) 532-1776

**210 Weaned Heifer Clvs****Base Wt. 780**

Slide:10¢ off @ base weight. Wt Stop @ 815

Lot 8373 Bayne Ranches Inc.**Location:** 50 mi N of Lusk, WY**Breed:** 100% CharX; Blk & Red Ang cows; Char bulls;**Origin:** Ranch Raised**Delivered:** 10/14/2022 to**Feed:** On cows on native pasture**Wt Var:** Slightly Uneven**Frame:** Med**Flesh** Med**Shots** Vision 7 (2X), Pyramid 5+Presponse (2X)**Weigh Up:** Early AM gather, pre-sexed, sort off cows, size, weigh on ground w/a 2%**Other Info:** Knife Cut**Program:** BQA**Comments:** Reputation herd, plenty to sort from. Real good loads.**Rep:** Torrington Cody Thompson / Hunter Dockery

(307) 340-0150 / (307) 340-1202

**85 Steer Calves****Base Wt. 625**

Slide:12¢ off @ base weight.

Lot 8374 Bayne Ranches Inc.**Location:** 50 mi N of Lusk, WY**Breed:** 100% CharX; Blk & Red Ang cows; Char bulls;**Origin:** Ranch Raised**Delivered:** 10/14/2022 to**Feed:** On cows on native pasture**Wt Var:** Slightly Uneven**Frame:** Med**Flesh** Med**Shots** Vision 7 (2X), Pyramid 5+Presponse (2X)**Weigh Up:** Early AM gather, pre-sexed, sort off cows, size, weigh on ground w/a 2%**Other Info:** Knife Cut**Program:** BQA**Comments:** Reputation herd, plenty to sort from. Real good loads.**Rep:** Torrington Cody Thompson / Hunter Dockery

(307) 340-0150 / (307) 340-1202

**95 Steer Calves****Base Wt. 550**

Slide:14¢ off @ base weight.

Lot 8375 Bayne Ranches Inc.**90 Heifer Calves****Base Wt. 580**

Slide: 12¢ off @ base weight.

Location: 50 mi N of Lusk, WY**Breed:** 100% CharX; Blk & Red Ang cows; Reg Char bulls;**Origin:** Ranch Raised**Delivered:** 10/20/2022 to**Feed:** On cows on native pasture**Wt Var:** Slightly Uneven**Frame:** Med**Flesh** Med**Shots** Vision 7, Pyramid 5+Presponse (2X)**Weigh Up:** Early AM gather, pre-sexed, sort off cows, size, weigh on ground w/a 2%**Other Info:****Program:** BQA**Comments:** Extra fancy and reputation all CharX clvs.**Rep:** Torrington Cody Thompson / Hunter Dockery

(307) 340-0150 / (307) 340-1202

**Lot 8376 Bayne Ranches Inc.****100 Heifer Calves****Base Wt. 530**

Slide: 14¢ off @ base weight.

Location: 50 mi N of Lusk, WY**Breed:** 100% CharX; Blk & Red Ang cows; Reg Char bulls;**Origin:** Ranch Raised**Delivered:** 10/20/2022 to**Feed:** On cows on native pasture**Wt Var:** Slightly Uneven**Frame:** Med**Flesh** Med**Shots** Vision 7 & Pyramid 5+Presponse**Weigh Up:** Early AM gather, pre-sexed, sort off cows, size, weigh on ground w/a 2%**Other Info:****Program:** BQA**Comments:** Extra fancy and reputation CharX clvs.**Rep:** Torrington Cody Thompson / Hunter Dockery

(307) 340-0150 / (307) 340-1202

**Lot 8377 Marton Ranch Inc.****200 Steer Calves****Base Wt. 560**

Slide: 16¢ off @ base weight. Wt Stop @ 595

Location: Marton Ranch; 25 mi SW of Casper, WY**Breed:** 50% Blk; 50% BWF; Ang & few AngX cows; Ang (Booth) & Hereford (Durbin Creek) bulls;**Origin:** Ranch Raised**Delivered:** 10/11/2022 to**Feed:** On cows on native pasture**Wt Var:** Uneven**Frame:** Med-Large**Flesh** Med**Shots** Branding: Pyramid 5+Presponse & Vision 7; Pre-Cond: Pyramid 5+Presponse & Vision 7/Somnus: Synovex C**Weigh Up:** Early AM gather, sort off cows, sex & weigh on the ground w/a 2%**Other Info:** Knife Cut; Implanted**Comments:** Biggest & best from 250 hd, high mountain clvs. Over half are F1 cross, excellent health program. Great weigh up!**Rep:** Torrington Michael Schmitt

(307) 532-1776

**Lot 8378 Schmit & Robinson****86 Steer Calves****Base Wt. 630**

Slide: 12¢ off @ base weight. Wt Stop @ 660

Location: Ranch; 10 mi S of Kilgore, NE**Breed:** 85% Blk; 10% BWF; 5% Red; Blk Ang Base Influence of Balancer & BWF genetics cows; AI sired on heavy load, Balancer AI sires are Doc Holiday, Empire, Jackpot, Diamond, & Alla bulls;**Origin:** Ranch Raised**Delivered:** 10/12/2022 to**Feed:** Native grass on the NE/SD border, Purina wind & rain mineral & loose salt**Wt Var:** Even to Slightly Unev**Frame:** Med-Large**Flesh** Med**Shots** Branding: Alpha 7, Inforce 3; Fall: BoviShield Gold 5, One Shot Ultra, Synovex C**Weigh Up:** Early AM gather, sort from cows, pre-sorted, load on buyer's pre-weighted trucks, haul 1 mile to Midwest Fertilizer and weigh w/a 2%**Other Info:** Knife Cut; Implanted**First Born:** 2/15/22**Comments:** Best group of strs (calving date Feb 15) by AI sires. Another exceptional offering born early.**Rep:** Valentine L/S Greg Arendt

(402) 376-4701



Lot 8379 Schmit & Robinson**100 Steer Calves****Base Wt. 550****Location:** Ranch; 10 mi N of Kilgore, NE

Slide: 18¢ off @ base weight. Wt Stop @ 580

Breed: 90% Blk; 5% BWF; 5% Red; Blk Ang cows; Based Influence of Balance bulls;**Origin:** Ranch Raised**Delivered:** 10/12/2022 to**Feed:** Native grass on NE/SD border, purina wind & rain mineral & loose salt**Wt Var:** Slightly Uneven to Un**Frame:** Med-Large**Flesh** Med**Shots** Branding: Alpha 7, Inforce 3; Fall: BoviShield Gold 5, One Shot Ultra**Weigh Up:** Early AM gather, sort from cows, load on buyer's pre-weighed truck, haul 1 mile to Midwest Fertilizer & weigh w/a 2%**Other Info:** Knife Cut; Implanted**Comments:** Steers are pre-sorted for most of load, combination of AI or Blk balancer sired. This will be middle cut of 65 off the bottom.**Rep:** Valentine L/S Greg Arendt

(402) 376-4701

**Lot 8380 Schmit & Robinson****105 Heifer Calves****Base Wt. 515****Location:** Ranch; 10 mi N of Kilgore, NE

Slide: 18¢ off @ base weight. Wt Stop @ 545

Breed: 90% Blk; 5% BWF; 5% Red; Blk Ang cows; Base Influenced of Balancer bulls;**Origin:** Ranch Raised**Delivered:** 10/19/2022 to**Feed:** Native grass on NE/SD border, Purina wind & rain mineral, loose salt**Wt Var:** Slightly Uneven**Frame:** Med-Large**Flesh** Med**Shots** Branding: Alpha 7, Inforce 3; Fall: BoviShield Gold 5, One Shot Ultra**Weigh Up:** Early AM gather, sort from cows on load buyer's pre-weighed trucks & weigh w/a 2% (Weigh at Valentine, load at Nenzel.)**Other Info:** Implanted**Comments:** Hfr load will sort 45 of the lightest off to make an even load.**Rep:** Valentine L/S Greg Arendt

(402) 376-4701

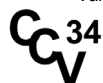
**Lot 8381 Christensen Ranch****375 Steer Calves****Base Wt. 600****Location:** Christensen Ranch; 26 mi NE of Newcastle, WY

Slide: 10¢ off @ base weight. Wt Stop @ 630

Breed: 95% Blk/ 5% BWF; Blk Ang cows; Reyes Blk Ang bulls;**Origin:** Ranch Raised**Delivered:** 10/10/2022 to 10/17/2022 Rep Option**Feed:** On cows on native pasture, salt & mineral**Wt Var:** Slightly Uneven**Frame:** Med-Large**Flesh** Med**Shots** Branding: UltraChoice 7, BoviShield Gold One Shot; Fall: One Shot BVD, UltraBac 7/Somnus, Inforce 3 & Dectomax Inj**Weigh Up:** Early AM gather, sort off cows, clvs are pre-sexed & weigh on the ground w/a 2%**Other Info:** Knife Cut**Comments:** Fancy blk clvs that have alot of frame & will go to feed or make great yrlgs. Bulls are low PAP tested, make high yielding & high grading fat cattle. Great clvs!**Rep:** CCV Justin Smith

(307) 340-0724

**Lot 8382 Fred & Clara Wilson****95 Steer Calves****Base Wt. 620****Location:** 50 mi N of Lusk, WY

Slide: 12¢ off @ base weight.

Breed: 100% Blk; Reg Ang cows; Reg Blk Ang bulls;**Origin:** Ranch Raised**Delivered:** 10/21/2022 to**Feed:** On cows on native pasture**Wt Var:** Slightly Uneven**Frame:** Med**Flesh** Med**Shots** Vision 7/Spur, Nasalgen 3 PMH; Pre-Cond: Vision 7/Somnus, Pyramid 5+Presponse & poured; Synovex C**Weigh Up:** Early AM gather, sort off cows, pre-sorted & weigh on the ground w/a 2%**Other Info:** Knife Cut; Implanted**Program:** BQA**Comments:** Extra fancy Blk str, long time Ang breeders & reputation outfit.**Rep:** Torrington Cody Thompson / Hunter Dockery

(307) 340-0150 / (307) 340-1202

**Lot 8383 Dennis Edwards****90 Steer Calves****Base Wt. 610****Location:** Edwards Ranch; 90 mi N of Douglas, WY

Slide: 12¢ off @ base weight.

Breed: 100% Blk; Blk Ang (Many generations of AI breeding & Home Raised) cows; Reg Blk Ang (Keith Russell, Reyes & Rafter T) bulls;**Origin:** Ranch Raised**Delivered:** 10/10/2022 to 10/15/2022 Rep Option**Feed:** On cows on native grass & salt**Wt Var:** Uneven**Frame:** Med-Large**Flesh** Med**Shots** Branding: Pyramid 5+Presponse, UltraBac 7/Somnus; Pre-Cond: Pyramid 5+Presponse, UltraBac 7/Somnus**Weigh Up:** Early AM gather, sort from cows, load on buyer's pre-weighed truck, haul 7 miles & weigh w/a 2%**Other Info:** Banded**Comments:** Fancy reputation feeder str clvs. Genetics & quality to get big & perform on the rail. Sort from 105.**Rep:** CCV Chuck Petersen

(307) 575-4015

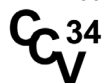

Lot 8384 Moen Ranch **100 Steer Calves** **Base Wt. 610**
Location: 30 mi N of Lusk , WY Slide:12¢ off @ base weight.
Breed: 100% Blk; Blk Ang cows; Reg Blk Ang bulls;
Origin: Ranch Raised **Delivered:** 10/15/2022 to 10/20/2022 Rep Option
Feed: On the cow on native pasture **Wt Var:** Uneven **Frame:** Med-Large **Flesh** Med
Shots Branding: Vista Once SQ, Once PMH, Vision 7/Somnus, Multimin, Bovilis Coronavirus; Pre-Cond: Bovilis Coronavirus, Once PMH, Vision 7/Somnus; Synovex C
Weigh Up: Early AM gather, sort from cows, pre-sexed, weigh on the ground w/a 2%; sort for load.
Other Info: Knife Cut; Implanted
Comments: Extra fancy strcs clvs sired by WEBD Ang & Ochsner bulls. Sort from 140 hd.
Rep: Torrington Ty Thompson (307) 340-0770



Lot 8385 Brian & Tracianne Zerbe **92 Steer Calves** **Base Wt. 585**
Location: 21 mi NE of Lusk , WY Slide:14¢ off @ base weight.
Breed: 100% Blk; Blk Ang cows; Reg Blk Ang bulls;
Origin: Ranch Raised **Delivered:** 10/9/2022 to
Feed: On cows on native pasture **Wt Var:** Slightly Uneven **Frame:** Med-Large **Flesh** Med
Shots Branding: BoviShield Gold, Vision 7, Pasteurella; Pre-Cond: BoviShield Gold , Vision 7, Pasteurella & poured
Weigh Up: Early AM gather, sort off cows, sort for loads, haul 20 miles to Lusk on buyer's pre-weighed truck & weigh w/a 2%; TRUCK MUST FIT A 70' SCALE!
Other Info: Knife Cut
Comments: Extra fancy, big frame str clvs. Get this load out of 108 hd.
Rep: Torrington Cody Thompson / Hunter Dockery (307) 340-0150 / (307) 340-1202



Lot 8386 Bridle Bit Ranch (Brandon & Riley Dilts) **100 Steer Calves** **Base Wt. 585**
Location: 65 mi N of Douglas , WY Slide:14¢ off @ base weight. Wt Stop @ 615
Breed: 100% Blk; Blk Ang cows; Reg Blk Ang (Ken Haas, Lisco & M Diamond) bulls;
Origin: Ranch Raised **Delivered:** 10/20/2022 to Rep Option
Feed: On cows on native pasture **Wt Var:** Uneven **Frame:** Med-Large **Flesh** Med
Shots Branding: Pyramid 5+Presponse, Vision7/Somnus; Pre-Cond: Pyramid 5+Presponse, Vision 7/Somnus
Weigh Up: Early AM gather, sort from cows, sex, weigh on the ground w/a 2%; sort for load.
Other Info: Knife Cut
Comments: Fancy str clvs, lots of genetics.
Rep: Torrington Ty Thompson (307) 340-0770



Lot 8387 Sturman Ranch (Mark, Hiedi, Bryce & Sadie) **100 Steer Calves** **Base Wt. 580**
Location: 43 mi N of Lusk, WY Slide:16¢ off @ base weight.
Breed: 60% Blk; 40% BWF; Blk/BWF cows; Reg Blk Ang (Ochsner & Haas) bulls;
Origin: Ranch Raised **Delivered:** 10/15/2022 to 10/20/2022 Rep Option
Feed: On cows on native pasture **Wt Var:** Uneven **Frame:** Med-Large **Flesh** Med
Shots Branding: Vision7/Somnus, Vista Once SQ & Multimin; Pre-Cond: Vision 7/Somnus, Vista Once SQ & Multimin: Synovex C
Weigh Up: Early AM gather, sort from cows, pre-sexed, size, weigh on the ground w/a 2%
Other Info: Knife Cut; Implanted
Comments: Fancy 30% AI sired strcs by Ken Haas Ang. Will have 2 family brands. Biggest & best from 170 hd.
Rep: Torrington Ty Thompson (307) 340-0770



Lot 8388 Thomas & Lexie Painter & Corky Foshier **95 Steer Calves** **Base Wt. 620**
Location: 16 mi NE of Lusk, WY Slide:12¢ off @ base weight.
Breed: 100% Blk & BWF; Blk Ang, Red Ang SimmX cows; Balancer & Reg Blk Ang bulls;
Origin: Ranch Raised **Delivered:** 10/17/2022 to
Feed: On cows on native pasture **Wt Var:** Slightly Uneven **Frame:** Med-Large **Flesh** Med
Shots Branding: Nasalgen 3 PMH, 7-Way; Pre-Cond: Vista Once SQ; Synovex C
Weigh Up: Early AM gather, sort off cows, sex, sort for loads, haul 16 mi to Lusk, weigh w/a 2% (truck must fit a 70 ft scale)
Other Info: Knife Cut; Implanted
Comments: Extra fancy, high performance clvs. Will get a good sort.
Rep: Torrington Cody Thompson / Hunter Dockery (307) 340-0150 / (307) 340-1202



Lot 8389 Thomas & Lexie Painter & Corky Foshier**80 Heifer Calves****Base Wt. 580**

Slide:14¢ off @ base weight.

Location: 16 mi NE of Lusk, WY**Breed:** 98% Blk/BWF; 2% Red/RWF; Blk Ang, Red Ang SimmX cows; Balancer & Reg Blk Ang bulls;**Origin:** Ranch Raised **Delivered:** 10/17/2022 to**Feed:** On cows on native pasture**Wt Var:** Slightly Uneven**Frame:** Med-Large**Flesh** Med**Shots** Branding: Nasalgen 3 PMH, 7-Way; Pre-Cond: Vista Once SQ; Synovex C**Weigh Up:** Early AM gather, sort off cows, sex, sort for loads, haul 16 mi to Lusk, weigh w/a 2% (truck must fit a 70 ft scale)**Other Info:** Implanted**Comments:** Extra fancy, high performance hfr clvs. No replacements kept. Can make 100% Blk/BWF.**Rep:** Torrington Cody Thompson / Hunter Dockery

(307) 340-0150 / (307) 340-1202

**Lot 8390 Kaufman Cattle Co****90 Steer Calves****Base Wt. 590**

Slide:14¢ off @ base weight.

Location: 1 mi N of Lingle, WY**Breed:** 95% Blk; 5% BWF; Blk/BWF cows; Reg Blk Ang (Ken Haas, G-H & ZumBrunnen) bulls;**Origin:** Ranch Raised **Delivered:** 10/10/2022 to 10/12/2022 Rep Option**Feed:** On cows on native pasture**Wt Var:** Uneven**Frame:** Med-Large**Flesh** Med**Shots** Branding: 7-Way/Somnus, Pyramid 5+Presponse; Pre-Cond: 7-Way/Somnus, Pyramid 5+Presponse, Ivomec**Weigh Up:** Early AM gather, sort from cows, sex, sort for loads, load on buyer's pre-weighted trucks, haul 10 miles & weigh w/a 2%**Other Info:** Knife Cut and Banded**Comments:** Fancy str clvs, sort the biggest & best from 120 hd.**Rep:** Torrington Ty Thompson

(307) 340-0770

**Lot 8391 Saunders Land & Livestock****270 Steer Calves****Base Wt. 600**

Slide:16¢ off @ base weight. Wt Stop @ 625

Location: 17 mi S of Upton, WY**Breed:** 65% Blk; 35% Red; Blk, Red & RWF cows; Reg Red Ang (Leland & Crump), Reg Blk Ang (Schaff & Connealy) bulls;**Origin:** Ranch Raised **Delivered:** 10/20/2022 to 10/25/2022 Rep Option**Feed:** On cows on native pasture**Wt Var:** Uneven**Frame:** Med-Large**Flesh** Med**Shots** Spring: Pyramid 5+Presponse & 7-Way; Fall: Pyramid 5+Presponse, 7-Way/Somnus**Weigh Up:** Early AM gather, sort from cows, pre-sexed, weigh on the ground w/a 2%; sort for loads & weigh back cuts**Other Info:** Knife Cut and Banded**Comments:** Fancy Blk & Red str clvs. Biggest & best out of 375 hd. Handled right & buy very front end bulls.**Rep:** Torrington Ty Thompson

(307) 340-0770

**Lot 8392 Saunders Land & Livestock****90 Steer Calves****Base Wt. 520**

Slide:18¢ off @ base weight. Wt Stop @ 545

Location: 17 mi S of Upton, WY**Breed:** 65% Blk; 35% Red; Blk, Red & RWF cows; Reg Red Ang (Leland & Crump), Reg Blk Ang (Schaff & Connealy) bulls;**Origin:** Ranch Raised **Delivered:** 10/20/2022 to 10/25/2022 Rep Option**Feed:** On cows on native pasture**Wt Var:** Uneven**Frame:** Med-Large**Flesh** Med**Shots** Spring: Pyramid 5+Presponse & 7-Way; Fall: Pyramid 5+Presponse, 7-Way/Somnus**Weigh Up:** Early AM gather, sort from cows, pre-sexed, weigh on the ground w/a 2%; sort for loads & weigh back cuts**Other Info:** Knife Cut and Banded**Comments:** Fancy Blk & Red str clvs. Biggest & best out of 375 hd. Handled right & buy very front end bulls.**Rep:** Torrington Ty Thompson

(307) 340-0770

**Lot 8393 Scott Sewell****100 Steer Calves****Base Wt. 600**

Slide:14¢ off @ base weight.

Location: 32 mi SW of Newcastle, WY**Breed:** 99% Blk; 1% BWF; Blk Ang cows; Reg Blk Ang (Booth Cherry Creek) bulls;**Origin:** Ranch Raised **Delivered:** 10/15/2022 to 10/25/2022 Rep Option**Feed:** On cows on native pasture**Wt Var:** Uneven**Frame:** Med-Large**Flesh** Med**Shots** Branding: Vision7/Somnus; Pre-Cond: Vision7/Somnus, UltraBac 8**Weigh Up:** Early AM gather, sort from cows, sex, sort for loads, haul 32 miles on buyer's pre-weighted truck & weigh w/a 1%**Other Info:** Knife Cut**Comments:** Fancy str clvs that will be the biggest & best of 130 hd.**Rep:** Torrington Ty Thompson

(307) 340-0770



DROUGHT?

WE'VE GOT YOU COVERED

Fight Back Against Lack of Rainfall With PRF!



WSR's Pasture, Rangeland & Forage (PRF) Program helps pay your bills during a lack of rainfall!

CURRENT PROGRAMS

- Pasture, Rangeland & Forage (PRF) NO RANCHER PREMIUM DUE AT SIGNING!
- Livestock Risk Protection (LRP)
- New Western States Grass Fire Insurance Program, covering BLM, Forest Service and Private Ground

"We are very happy with the results of the PRF program over the past ten years. It has become part of our management strategy here on the ranch. Give WSR a call today."

Likely Land and Livestock



Contact us to see what programs we offer to keep you in business during good and bad times! Serving all Western states.

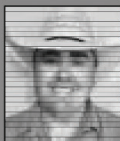

Cody Alvernaz
codya@wsrins.com
(530) 635-1775

ENDORSED BY:



WSR is an equal opportunity employer.
CA Lic #0B48084

Lot 8394 Scott Sewell**100 Heifer Calves****Base Wt. 590**

Slide:14¢ off @ base weight.

Location: 32 mi SW of Newcastle, WY**Breed:** 99% Blk; 1% BWF; Blk Ang cows; Reg Blk Ang (Booth Cherry Creek) bulls;**Origin:** Ranch Raised **Delivered:** 10/15/2022 to 10/25/2022 Rep Option**Feed:** On cows on native pasture**Wt Var:** Uneven**Frame:** Med-Large**Flesh** Med**Shots** Branding: Vision7/Somnus; Pre-Cond: Vision7/Somnus, UltraBac 8**Weigh Up:** Early AM gather, sort from cows, sex, sort for loads, haul 32 miles on buyer's pre-weighed truck & weigh w/a 1%**Other Info:****Comments:** Fancy hfr clvs & no replacements kept. Sort from 130 hd.**Rep:** Torrington Ty Thompson

(307) 340-0770

**Lot 8395 Saul Ranch****95 Steer Calves****Base Wt. 630**

Slide:12¢ off @ base weight.

Location: 8 mi N of Henry, NE**Breed:** 95% Blk/BWF; 3% Red/RWF; 2% Hereford; Hereford AngX cows; Ochsner Hereford, Ochsner & Thomas Ang bulls;**Origin:** Ranch Raised **Delivered:** 10/4/2022 to**Feed:** On cows on native pasture, salt & mineral**Wt Var:** Slightly Uneven**Frame:** Med-Large**Flesh** Med**Shots** Birth: Alpha 7; Branding: Pyramid 5+Presponse, Vision 7/Somnus; Pre-Cond: Pyramid 5+Presponse, Vision 7/Somnus & poured**Weigh Up:** Early AM gather, trail 1 miles, sort off cows, sex & weigh on the ground w/a 2%**Other Info:** Knife Cut**Program:** All Natural, BQA**Comments:** Extra fancy, big frame clvs. Get this load of strs out of 115 hd. Lots of powerful genetics.**Rep:** Torrington Cody Thompson / Hunter Dockery

(307) 340-0150 / (307) 340-1202

**Lot 8396 Saul Ranch****95 Heifer Calves****Base Wt. 585**

Slide:14¢ off @ base weight.

Location: 8 mi N of Henry, NE**Breed:** 95% Blk/BWF; 3% Red/RWF; 2% Hereford; Hereford AngX cows; Ochsner Hereford, Ochsner & Thomas Ang bulls;**Origin:** Ranch Raised **Delivered:** 10/4/2022 to**Feed:** On cows on native pasture, salt & mineral**Wt Var:** Slightly Uneven**Frame:** Med-Large**Flesh** Med**Shots** Birth: Alpha 7; Branding: Pyramid 5+Presponse, Vision 7/Somnus; Pre-Cond: Pyramid 5+Presponse, Vision 7/Somnus & poured**Weigh Up:** Early AM gather, trail 1 miles, sort off cows, sex & weigh on the ground w/a 2%**Other Info:****Program:** All Natural, BQA**Comments:** Extra fancy, big frame clvs. Get this load of hfrs out of 115 hd. Lots of powerful genetics. Replacement quality hfrs.**Rep:** Torrington Cody Thompson / Hunter Dockery

(307) 340-0150 / (307) 340-1202

**Lot 8397 M W Ranch****180 Steer Calves****Base Wt. 615**

Slide:12¢ off @ base weight. Wt Stop @ 650

Location: 4 mi NE of Newcastle, WY**Breed:** 100% Blk; Ang & AngX cows; Reg Ang bulls;**Origin:** Ranch Raised **Delivered:** 10/18/2022 to Rep Option**Feed:** On cows, native pasture, salt & mineral**Wt Var:** Uneven**Frame:** Med-Large**Flesh** Med**Shots** Branding & Pre-Condition: (2-3 wks prior to delivery), Pyramid 5+Presponse, Vision 7 w/Somnus; Ralgro**Weigh Up:** Early AM gather, sort of cows, size, haul 25 miles on buyer's pre-weighed trucks & weigh w/a 2%.**Other Info:** Banded; Implanted**Comments:** These are the very best from 360 hd. Long & lots of bone under these fancy strs.**Rep:** Torrington Michael Schmitt

(307) 532-1776

**Lot 8398 M W Ranch****190 Heifer Calves****Base Wt. 575**

Slide:14¢ off @ base weight.

Location: M W Ranch; 4 mi NE of Newcastle, WY**Breed:** 100% Blk; Ang & AngX cows; Reg Ang bulls;**Origin:** Ranch Raised **Delivered:** 10/25/2022 to**Feed:** Native pasture, cows, salt & mineral**Wt Var:** Uneven**Frame:** Med-Large**Flesh** Med**Shots** Branding & Pre-Condition: (2-3 wks prior to delivery), Pyramid 5+Presponse, Vision 7 w/Somnus; Ralgro**Weigh Up:** Early AM gather, sort off cows, size, haul 4-6 miles on buyer's pre-weighed trucks & weigh w/a 2%**Other Info:** Implanted**Comments:** No replacements kept from these ladies. Biggest and best from 360 hd.**Rep:** Torrington Michael Schmitt

(307) 532-1776



Lot 8399 Jerry & Melissa Stearns **90 Steer Calves** **Base Wt. 640**
Location: Stearns Ranch; 10 mi S of Edgemont, SD **Slide:** 12¢ off @ base weight. Wt Stop @ 675
Breed: 100% Blk; Blk Ang cows; Blk Ang, (TK & Selman) bulls;
Origin: Ranch Raised **Delivered:** 10/18/2022 to 10/23/2022 Rep Option
Feed: On cows on native pasture, salt & mineral **Wt Var:** Slightly Uneven **Frame:** Med **Flesh** Med
Shots Branding: BoviShield Gold One Shot, UltraBac 7/Somnus; Pre-Cond: BoviShield Gold One Shot, UltraBac 7/Somnus
Weigh Up: Early AM gather, sort off cows, sex, sort for loads, load on buyer's pre-weighted trucks haul 10 miles to Edgemont & weigh w/a 2%
Other Info: Banded
Comments: Very fancy set of jet Blk South Western SD clvs. These big framed deep bodied clvs have eye appeal & genetics to get big. Big sort, top end of 200 hd.
Rep: CCV Justin Smith (307) 340-0724



Lot 8400 Jerry & Melissa Stearns **94 Heifer Calves** **Base Wt. 620**
Location: Stearns Ranch; 10 mi S of Edgemont, SD **Slide:** 12¢ off @ base weight. Wt Stop @ 655
Breed: 100% Blk; Blk Ang cows; Blk Ang, (TK & Selman) bulls;
Origin: Ranch Raised **Delivered:** 10/18/2022 to 10/23/2022 Rep Option
Feed: On cows on native pasture, salt & mineral **Wt Var:** Slightly Uneven **Frame:** Med **Flesh** Med
Shots Branding: BoviShield Gold One Shot, UltraBac 7/Somnus; Pre-Cond: BoviShield Gold One Shot, UltraBac 7/Somnus
Weigh Up: Early AM gather, sort off cows, sex, sort for loads, load on buyer's pre-weighted trucks haul 10 miles to Edgemont & weigh w/a 2%
Other Info:
Comments: Very fancy set of jet Blk South Western SD clvs. These big framed deep bodied clvs have eye appeal & genetics to get big. Big sort, top end of 200 hd. Replacement quality.
Rep: CCV Justin Smith (307) 340-0724



Lot 8401 Petsch & Rollins Ranch LLC **90 Weaned Heifer Clvs** **Base Wt. 600**
Location: Petsch & Rollins Ranch ; 30 mi NW of Torrington , WY **Slide:** 12¢ off @ base weight. Wt Stop @ 635
Breed: 100% BWF; Ang cows; Hereford (Ochsner) bulls;
Origin: Ranch Raised **Delivered:** 12/12/2022 to 12/15/2022 Rep Option
Feed: Hay field stubble, Loomix Liquid Feed & **Wt Var:** Slightly Uneven **Frame:** Med to Med Lg **Flesh** Med
 Alfalfa Hay if needed
Shots Vista Once, 7-Way/Somnus (3X); Poured in Fall
Weigh Up: Early AM gather, load on buyer's pre-weighted trucks, haul 30 miles to Torrington & weigh w/a 2%.
Other Info: **First Born:** 3/8/22
Comments: 90 hd of F-1 Cross BWF hrs sorted out of 160 hd. Weaned 50 days & lots of quality! No replacement Baldies will be kept. Many repeat buyers. Green & ready to go! If you want replacements don't pass on these! Hfvs will sell before str!
Rep: Torrington Lex Madden (307) 532-1580



Lot 8402 Petsch & Rollins Ranch LLC **90 Steer Calves** **Base Wt. 600**
Location: Petsch & Rollins Ranch; 30 mi NW of Torrington , WY **Slide:** 12¢ off @ base weight. Wt Stop @ 635
Breed: 90% BWF; 7% Blk; 3% RWF; 98% Ang & 2% BWF cows; 80% Ochsner Hereford bulls, 20% Blk (Broken Arrow) bulls;
Origin: Ranch Raised **Delivered:** 10/27/2022 to 11/1/2022 Rep Option
Feed: On cows on native grass, salt & mineral **Wt Var:** Slig Uneven/Uneven **Frame:** Med-Large **Flesh** Med
Shots Vista Once, 7- Way/Somnus (2X); Poured
Weigh Up: Early AM gather, sort off cows, sex, sort for loads, haul 30 miles on buyer's pre-weighted trucks to Torrington & weigh w/a 2%
Other Info: Knife Cut **First Born:** 3/8/22
Comments: Choice to fancy set of mostly F-1 Cross str clvs. Biggest & best 90 out of 170 hd. Closed Herd for 26 yrs. Many repeat buyers. You won't be disappointed!
Rep: Torrington Lex Madden (307) 532-1580



Lot 8403 Ron & Georgia Shoults **80 Steer Calves** **Base Wt. 630**
Location: Shoults Ranch; 25 mi NE of Lusk, WY **Slide:** 12¢ off @ base weight.
Breed: 100% Blk/BWF; Blk Ang cows; Reg Blk Ang bulls;
Origin: Ranch Raised **Delivered:** 10/12/2022 to
Feed: On cows on native pasture **Wt Var:** Slightly Uneven **Frame:** Med/Lg -Large **Flesh** Heavy
Shots Branding: Pyramid 5, PolyBac, Vision 7; Pre-Cond: Pyramid 5, PolyBac, Vision 7 & poured; Ralgro
Weigh Up: Early AM gather, sort off cows, sex, sort for loads, haul 8 miles on buyer's pre-weighed truck to Duck Creek & weigh w/a 2%
Other Info: Knife Cut; Implanted
Comments: Extra fancy, big frame clvs. High reputation family. Lots of growth to these clvs. Plenty to sort from.
Rep: Torrington Cody Thompson / Hunter Dockery (307) 340-0150 / (307) 340-1202

Lot 8404 Ron & Georgia Shoults **80 Steer Calves** **Base Wt. 525**
Location: Shoults Ranch; 25 mi NE of Lusk, WY **Slide:** 18¢ off @ base weight.
Breed: 100% Blk/BWF; Blk Ang cows; Reg Blk Ang bulls;
Origin: Ranch Raised **Delivered:** 10/12/2022 to
Feed: On cows on native pasture **Wt Var:** Slightly Uneven **Frame:** Med **Flesh** Heavy
Shots Branding: Pyramid 5, PolyBac, Vision 7; Pre-Cond: Pyramid 5, PolyBac, Vision 7 & poured; Ralgro
Weigh Up: Early AM gather, sort off cows, sex, sort for loads, haul 8 miles on buyer's pre-weighed truck & weigh w/a 2%
Other Info: Knife Cut; Implanted
Comments: Extra fancy clvs. High reputation family. Lots of growth to these clvs. Plenty to sort from.
Rep: Torrington Cody Thompson / Hunter Dockery (307) 340-0150 / (307) 340-1202

Lot 8405 Ron & Georgia Shoults **100 Heifer Calves** **Base Wt. 575**
Location: Shoults Ranch; 25 mi NE of Lusk, WY **Slide:** 14¢ off @ base weight.
Breed: 100% Blk/BWF; Blk Ang cows; Reg Blk Ang bulls;
Origin: Ranch Raised **Delivered:** 10/12/2022 to
Feed: On cows on native pasture **Wt Var:** Slightly Uneven **Frame:** Med to Med Lg **Flesh** Heavy
Shots Branding: Pyramid 5, PolyBac, Vision 7; Pre-Cond: Pyramid 5, PolyBac, Vision 7 & poured
Weigh Up: Early AM gather, sort off cows, sex, sort for loads, haul 8 miles on buyer's pre-weighed truck to Duck Creek & weigh w/a 2%
Other Info:
Comments: Extra fancy clvs. High reputation family. Lots of growth to these clvs. Plenty to sort from. No replacements kept!
Rep: Torrington Cody Thompson / Hunter Dockery (307) 340-0150 / (307) 340-1202



Lot 8406 Ross & Bret Hughson **90 Steer Calves** **Base Wt. 600**
Location: Hughson Ranch; 30 mi S of Harrison, NE **Slide:** 12¢ off @ base weight. Wt Stop @ 635
Breed: 100% Blk/BWF; Ang cows; Ang (Marcy & Webo) bulls;
Origin: Ranch Raised **Delivered:** 11/8/2022 to
Feed: On cows on native pasture & mineral **Wt Var:** Slightly Uneven **Frame:** Med-Large **Flesh** Med
Shots Branding & Pre-Cond: BoviShield Gold 5, Vision 7/Somnus
Weigh Up: Early AM gather, sort for loads, load on buyer's pre-weighed trucks, haul from 2 locations & weigh w/a 2%
Other Info: Banded
Comments: The real McCoys! Pre-sorted from 150 hd, they will shape up for uniform set of fancy feeders.
Rep: Torrington Michael Schmitt (307) 532-1776



Lot 8407 PO Ranch **90 Steer Calves** **Base Wt. 610**
Location: PO Ranch; 10 mi N of Cheyenne, WY **Slide:** 12¢ off/on up to 35# over/under base weight. Wt Stop @ 645
Breed: 95% Blk; 5% BWF; Blk Ang cows; Blk Ang (Weaver, Craig, Lee's Cattle Co & Booth Cherry Creek) bulls;
Origin: Ranch Raised **Delivered:** 10/25/2022 to 10/29/2022 Rep Option
Feed: On cows on native pasture, free choice salt & mineral **Wt Var:** Uneven **Frame:** Med to Med Lg **Flesh** Med
Shots Branding: BoviShield Gold 5 One Shot, UltraBac 7/Somnus; Pre-Cond: BoviShield Gold 5 One Shot, UltraBac 7/Somnus & Dectomax
Weigh Up: Early AM gather, sort off cows, sex, weigh on ground w/a 2%; sort for loads
Other Info: Knife Cut **Program:** All Natural, BQA
Comments: Fancy, stout Blk Ang clvs. Big hiped, big boned & lots of stretch! Quality & genetics to burn. Handy location, sort from 125 hd. Take the biggest & best or make ALL NATURAL.
Rep: CCV Lander Nicodemus (307) 421-8141

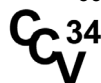

Lot 8408 PO Ranch **95 Heifer Calves** **Base Wt. 550**
Location: PO Ranch; 10 mi N of Cheyenne, WY 14¢ off/on up to 35# over/under base weight. Wt Stop @ 585
Breed: 95% Blk; 5% BWF; Blk Ang cows; Blk Ang (Weaver, Craig, Lee's Cattle Co & Booth Cherry Creek) bulls;
Origin: Ranch Raised **Delivered:** 10/25/2022 to 10/29/2022 Rep Option
Feed: On cows on native pasture, free choice **Wt Var:** Uneven **Frame:** Med to Med Lg **Flesh** Med
 salt & mineral
Shots Branding: BoviShield Gold 5 One Shot, UltraBac 7/Somnus; Pre-Cond: BoviShield Gold 5 One Shot, UltraBac 7/Somnus & Dectomax
Weigh Up: Early AM gather, sort off cows, sex, weigh on ground w/a 2%; sort for loads
Other Info: **Program:** All Natural, BQA
Comments: Fancy, stout Blk Ang clvs. Big hiped, big boned & lots of stretch! Quality & genetics to burn. Handy location, sort from 125 hd. Take the biggest & best or make ALL NATURAL. Hfrs are replacement quality.
Rep: CCV Lander Nicodemus (307) 421-8141



Lot 8409 D-S Farm **92 Steer Calves** **Base Wt. 570**
Location: 32 mi E of Cheyenne, WY Slide: 14¢ off @ base weight.
Breed: 60% Blk/BWF; 40% Red/RWF; Blk & Red Ang cows; Red Ang & Hereford bulls;
Origin: Ranch Raised **Delivered:** 10/10/2022 to 10/15/2022 Rep Option
Feed: Irrigated grass & Summer & Fall **Wt Var:** Uneven **Frame:** Med **Flesh** Med
 Medicated mineral
Shots Branding: 7-Way, BoviShield Gold 5; Pre-Cond: 7-Way, BoviShield Gold 5 One Shot
Weigh Up: Early AM gather, sort off cows, load on buyer's pre-weighted trucks, haul 15 miles & weigh w/a 2%
Other Info: Banded
Comments: Wyoming English clvs that are home raised & coming off irrigated pasture. Clvs are slick or never been branded!
Rep: CCV Danny Nicodemus (307) 632-4325



Lot 8410 D-S Farm **92 Heifer Calves** **Base Wt. 545**
Location: 32 mi E of Cheyenne, WY Slide: 14¢ off @ base weight.
Breed: 60% Blk/BWF; 40% Red/RWF; Blk & Red Ang cows; Red Ang & Hereford bulls;
Origin: Ranch Raised **Delivered:** 10/10/2022 to 10/15/2022 Rep Option
Feed: Irrigated grass & Summer & Fall **Wt Var:** Uneven **Frame:** Med **Flesh** Med
 Medicated mineral
Shots Branding: 7-Way, BoviShield Gold 5; Pre-Cond: 7-Way, BoviShield Gold 5 One Shot
Weigh Up: Early AM gather, sort off cows, load on buyer's pre-weighted trucks, haul 15 miles & weigh w/a 2%
Other Info:
Comments: Wyoming English clvs that are home raised & coming off irrigated pasture. Clvs are slick or never been branded!
Rep: CCV Danny Nicodemus (307) 632-4325



Lot 8411 DeGering Livestock **84 Steer Calves** **Base Wt. 650**
Location: Hunter Place; 7 mi S of Lusk, WY Slide: 12¢ off @ base weight.
Breed: 90% Blk; 10% BWF; Blk Ang cows; Blk Ang (TD & M Diamond) bulls;
Origin: Ranch Raised **Delivered:** 9/30/2022 to
Feed: On cows on native pasture w/supplements **Wt Var:** Slightly Uneven **Frame:** Med-Large **Flesh** Med
 of Chelated copper & Zinc mineral & salt
Shots Branding: Inforce 3, UltraBac 7, One Shot BVD, Synovex C; Pre-Cond: Inforce 3, UltraBac 7, One Shot BVD, Dectomax
Weigh Up: Early AM gather, sort off cows, sex, sort for loads, haul on buyer's pre-weighted truck & haul 7 miles & weigh w/a 1%. Trucks must weigh on 70' scale.
Other Info: Knife Cut; Implanted **Program:** BQA
Comments: Very fancy Eastern Wyoming strs clvs. An outstanding program that have all the genetics to go to feed & grade. Strs have all the frame & eye appeal, sort from 110 hd. Last 2 year's full brother's to these strs have gone to feed @ TD Ang & have won 1 of 5 categories in the feeding program @ the feedyard.
Rep: CCV Justin Smith (307) 340-0724



Lot 8412 DeGering Livestock**42 Steer Calves; 42 Heifer Calves(\$12/cwt. BACK) Base Wt. 650/625**

Slide:12¢ off @ base weight.

Location: 7 mi SE of Lusk, WY**Breed:** 100% CharX; Blk/BWF Ang cows; Reg CharX (Oakwater & Eggleston) bulls;**Origin:** Ranch Raised**Delivered:** 9/29/2022 to

Rep Option

Feed: On cows on native pasture**Wt Var:** Uneven**Frame:** Med-Large**Flesh** Med**Shots** Branding: Inforce 3, UltraBac 7, One Shot BVD, Synovex C; Pre-Cond: Inforce 3, UltraBac 7, One Shot BVD, Dectomax**Weigh Up:** Early AM gather, sort from cows, sex, load on buyer's pre-weighed truck, haul 7 miles, weigh on truck w/a 1%. Return to corrals, load hfrs, haul 7 miles, weigh on truck w/a 1%**Other Info:** Knife Cut; Implanted**Comments:** Fancy crossbred clvs.**Rep:** Torrington Ty Thompson

(307) 340-0770

**Lot 8413 Cheryl Lund****88 Steer Calves****Base Wt. 650**

Slide:12¢ off @ base weight.

Location: Hansen Ranch; 1 mi N of Lusk, WY**Breed:** 75% Blk; 25% BWF; Blk Ang & Blk Ang HerefordX cows; Lisco M Diamond bulls;**Origin:** Ranch Raised**Delivered:** 9/27/2022 to**Feed:** On cows on native pasture, salt & mineral program**Wt Var:** Slightly Uneven**Frame:** Med-Large**Flesh** Med**Shots** Branding: Vision 7, Vista Once SQ, Probios; Pre-Cond: Vision 7 w/Somnus, Vista Once SQ, Ivomec Pour-on; Synovex C**Weigh Up:** Early AM gather, sort off cows, sex, weigh on the ground w/a 2%**Other Info:** Knife Cut; Implanted**Program:** BQA**Comments:** Top set of Eastern Wyoming str. Big, deep bodied clvs that have eye appeal and genetics to get big and grade. Fancy replacement type hfrs with a lot of eye appeal (few nipped ears).**Rep:** CCV Justin Smith

(307) 340-0724

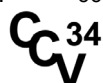
**Lot 8414 Cheryl Lund****100 Heifer Calves****Base Wt. 585**

Slide:12¢ off @ base weight.

Location: Hanson Ranch; 1 mi N of Lusk, WY**Breed:** 75% Blk; 25% BWF; Blk Ang & Blk Ang HerefordX cows; Lisco M Diamond bulls;**Origin:** Ranch Raised**Delivered:** 9/27/2022 to**Feed:** On cows on native pasture, salt & mineral program**Wt Var:** Slightly Uneven**Frame:** Med-Large**Flesh** Med**Shots** Branding: Vision 7, Vista Once SQ, Probios; Pre-Cond: Vision 7 w/Somnus, Vista Once SQ, Ivomec Pour-on; Synovex C**Weigh Up:** Early AM gather, sort off cows, sex, weigh on the ground w/a 2%**Other Info:** Implanted**Program:** BQA**Comments:** Top set of Eastern Wyoming str. Big, deep bodied clvs that have eye appeal and genetics to get big and grade. Fancy replacement type hfrs with a lot of eye appeal (few nipped ears).**Rep:** CCV Justin Smith

(307) 340-0724

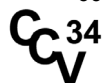
**Lot 8415 J & D Cattle Co. LLC & Jordan & Jessie Reed****170 Steer Calves****Base Wt. 640**

Slide:12¢ off @ base weight.

Location: 7 mi NW of Lusk, WY**Breed:** 95% Blk; 5% BWF; Blk Ang cows; Reg Blk Ang (Amdahl & Rushmore Ang) bulls;**Origin:** Ranch Raised**Delivered:** 9/30/2022 to

Rep Option

Feed: On cows on native pasture**Wt Var:** Uneven**Frame:** Med-Large**Flesh** Med**Shots** Branding: ViraShield 6 & 7way/Somnus, Pre-Cond: ViraShield 6 & One Shot, Ivomec, Synovex C**Weigh Up:** Early AM gather, sort from cows, pre-sexed, sort for loads, load on buyer's preweighed trucks, haul 7 miles, weigh on truck w/a 2%**Other Info:** Knife Cut; Implanted**Comments:** Fancy str clvs, coming early & gentle. The biggest & best of 270 hd. Lots of quality & you will like the kind.**Rep:** Torrington Ty Thompson

(307) 340-0770

Lot 8416 J & D Cattle Co. LLC & Jordan & Jessie Reed**90 Steer Calves****Base Wt. 570****Location:** 7 mi NW of Lusk, WY

Slide: 16¢ off @ base weight. Wt Stop @ 590

Breed: 95% Blk; 5% BWF; Blk Ang cows; Reg Blk Ang (Amdahl & Rushmore Ang) bulls;**Origin:** Ranch Raised **Delivered:** 9/30/2022 to**Feed:** On cows on native pasture**Wt Var:** Uneven**Frame:** Med-Large**Flesh** Med**Shots** Branding: ViraShield 6 & 7way/Somnus, Pre-Cond: ViraShield 6 & One Shot, Ivomec; Synovex C**Weigh Up:** Early AM gather, sort from cows, pre-sexed, sort for loads, haul 7 miles on buyer's pre-weighted truck & weigh w/a 2%**Other Info:** Knife Cut; Implanted**Comments:** Fancy str clvs, sort from 100 hd. The young end with lots of genetics.**Rep:** Torrington Ty Thompson

(307) 340-0770

**Lot 8417 Child Ranch****175 Steer Calves****Base Wt. 625****Location:** Child Ranch ; 5 mi E of Cheyenne , WY

12¢ off/on up to 35# over/under base weight. Wt Stop @ 590

Breed: 100% Blk/BWF; Ang & 1/4 Simm cows; Ang bulls;**Origin:** Ranch Raised**Delivered:** 9/15/2022 to

Rep Option

Feed: On cows & native pasture**Wt Var:** Uneven**Frame:** Med-Large**Flesh** Med**Shots** Branding: Inforce 3, BoviShield Gold 5, Vision 7/Somnus; Pre-Cond: BoviShield Gold 5, Vision 7/Somnus, poured**Weigh Up:** Early AM gather, sort off cows, weigh on the ground w/a 2%, sort for loads**Other Info:** Knife Cut**Comments:** Coming early due to dry conditions. These are big boned & deep ripped kind. Finish big & early.**Rep:** Torrington Michael Schmitt

(307) 532-1776

**Lot 8418 Child Ranch****75 Heifer Calves****Base Wt. 550****Location:** Child Ranch ; 5 mi E of Cheyenne , WY

14¢ off/on up to 35# over/under base weight. Wt Stop @ 585

Breed: 100% Blk/BWF; Ang & 1/4 Simm cows; Ang bulls;**Origin:** Ranch Raised**Delivered:** 9/15/2022 to

Rep Option

Feed: On cows & native pasture**Wt Var:** Uneven**Frame:** Med-Large**Flesh** Med**Shots** Branding: Inforce 3, BoviShield Gold 5, Vision 7/Somnus; Pre-Cond: BoviShield Gold 5, Vision 7/Somnus, poured**Weigh Up:** Early AM gather, sort off cows, weigh on the ground w/a 2%, sort for loads**Other Info:****Comments:** 350 Freight Adj!!!**Rep:** Torrington Michael Schmitt

(307) 532-1776

**Lot 8419 Harryman Ranch****80 Steer Calves****Base Wt. 640****Location:** Harryman Ranch; 20 mi N of Brush, CO; 115 mi SW of Ogallala, NE

12¢ off/on up to 35# over/under base weight. Wt Stop @ 675

Breed: Blk & BWF; With 2-4 Red/RWF (sort dependent); Blk Ang, Blk Ang X & few Red Ang cows; Blk Ang & Blk Ang Simm Composite bulls;**Origin:** Ranch Raised**Delivered:** 10/12/2022 to 10/19/2022 Rep Option**Feed:** On cows & native pasture**Wt Var:** Uneven**Frame:** Med-Large**Flesh** Med**Shots** Branding: Bovishield Gold 5, Inforce 3, 7-Way, Vetrimex Injectable, Synovex C; Pre-Cond: Bovishield Gold One Shot, 7-Way**Weigh Up:** Early AM gather, sort from cows, sex, load on buyer's pre-weighted truck & haul 12 miles & weigh w/a 2%**Other Info:** Knife Cut**Comments:** Powerful set of feeder steers handled right. Freight friendly location. Big sort-you will like the cattle. Top end of 150 str.**Rep:** CCV Chuck Petersen

(307) 575-4015

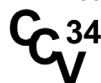
**Lot 8420 Harryman Ranch****90 Heifer Calves****Base Wt. 575****Location:** Harryman Ranch; 20 mi N of Brush, CO; 115 mi SW of Ogallala, NE

14¢ off/on up to 35# over/under base weight. Wt Stop @ 610

Breed: Blk & BWF; With 2-4 Red/RWF (sort dependent); Blk Ang, Blk Ang X & few Red Ang cows; Blk Ang & Blk Ang Simm Composite bulls;**Origin:** Ranch Raised**Delivered:** 10/12/2022 to 10/19/2022 Rep Option**Feed:** On cows & native pasture**Wt Var:** Uneven**Frame:** Med-Large**Flesh** Med**Shots** Branding: Bovishield Gold, Inforce 3, 7-Way, Vetrimex Injectable; Synovex C; Pre-Cond: Bovishield Gold One Shot, 7-Way**Weigh Up:** Early AM gather, sort from cows, sex, load on buyer's pre-weighted truck & haul 12 miles & weigh w/a 2%**Other Info:****Comments:** Powerful set of feeder heifers handled right. Freight friendly location. Top sort of hfrs & you will like them. Biggest sort from 150 hd.**Rep:** CCV Chuck Petersen

(307) 575-4015

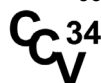

Lot 8421 Ehmke Ranch**Location:** Ehmke Ranch ; 27 mi S of Pine Bluffs , WY**Breed:** 99% Blk; 1% BWF; Ang cows; Ang (MR Hereford from J & N) bulls;**Origin:** Ranch Raised**Delivered:** 11/1/2022 to Rep Option**Feed:** On cows & native pasture**Wt Var:** Slightly Uneven**Frame:** Med-Large**Flesh** Med**Shots** Birth: UltraChoice 7; Branding: UltraChoice 7 & BoviShield Gold 5; Pre-Cond: BoviShield Gold One Shot**Weigh Up:** Early AM gather, sort off cows, weigh on the ground w/a 2%, sort for loads**Other Info:** Banded**Comments:** Top sort from 150 hd, big stout freeders from a good cow man.**Rep:** Torrington Michael Schmitt

(307) 532-1776

**85 Steer Calves****Base Wt. 665**

Slide:12¢ off @ base weight. Wt Stop @ 700

Lot 8422 Ehmke Ranch**Location:** Ehmke Ranch ; 27 mi S of Pine Bluffs , WY**Breed:** 99% Blk/BWF; 1% Red; Ang cows; Ang (MR Hereford from J & N) bulls;**Origin:** Ranch Raised**Delivered:** 11/1/2022 to Rep Option**Feed:** On cows & native pasture**Wt Var:** Slightly Uneven**Frame:** Med-Large**Flesh** Med**Shots** Birth: UltraChoice 7; Branding: UltraChoice 7 & BoviShield Gold 5; Pre-Cond: BoviShield Gold One Shot**Weigh Up:** Early AM gather, sort off cows, weigh on the ground w/a 2%, sort for loads**Other Info:****Comments:** Nice set of hfrs, producer is only keeping 40 hd. Great health program & mostly Ang type.**Rep:** Torrington Michael Schmitt

(307) 532-1776

**85 Heifer Calves****Base Wt. 590**

Slide:12¢ off @ base weight. Wt Stop @ 700

Lot 8423 Red Mountain Ranch LLC**Location:** Nunn Ranch ; 21 mi W of Laramie, WY**Breed:** 100% Blk/BWF; Ang cows; Ang bulls;**Origin:** Ranch Raised**Delivered:** 10/25/2022 to 10/30/2022**Feed:** On cows & native pasture**Wt Var:** Uneven**Frame:** Med-Large**Flesh** Med**Shots** Pyramid 5+Presponse SQ, UltraBac 7/Somubac**Weigh Up:** Early AM gather, sort off cows, weigh on ground w/a 2%; sort for loads**Other Info:** Knife Cut**Comments:** The biggest & best from 450 hd. These high mountain strs are big boned & long made!**Rep:** Torrington Michael Schmitt

(307) 532-1776

**260 Steer Calves****Base Wt. 635**

Slide:12¢ off @ base weight. Wt Stop @ 625

Lot 8424 Red Mountain Ranch LLC**Location:** Nunn Ranch ; 21 mi W of Laramie, WY**Breed:** 100% Blk/BWF; Ang cows; Ang bulls;**Origin:** Ranch Raised**Delivered:** 10/25/2022 to 10/30/2022 Rep Option**Feed:** On cows & native pasture**Wt Var:** Uneven**Frame:** Med-Large**Flesh** Med**Shots** Pyramid 5+Presponse SQ, UltraBac 7/Somubac**Weigh Up:** Early AM gather, sort off cows, weigh on ground w/a 2%; sort for loads**Other Info:** Knife Cut**Comments:** Mostly from 2nd cycle of calving period, plenty of strs to work with, sort 105 hd from 135 hd.**Rep:** Torrington Michael Schmitt

(307) 532-1776

**105 Steer Calves****Base Wt. 500**

Slide:18¢ off @ base weight. Wt Stop @ 535

WHOA.

MORE POUNDS. MORE CALVES. MORE PROFIT.

Herefords are known as the efficiency experts for a reason.
Herefords boost pregnancy rates by 7% and add \$30 per head in
feedyard profitability in a crossbreeding system.

And Hereford genetics bring unrivaled hybrid
vigor, longevity and disposition.

COME HOME TO HEREFORD.



Hereford.org | 816-842-3757

Lot 8425 John & Sharon Harvat**82 Steer Calves****Base Wt. 625****Location:** Harvat Ranch Scales; 22 mi SW of Walden, CO; 85 mi S of Laramie, WY

Slide: 12¢ off @ base weight. Wt Stop @ 650

Breed: Blk & BWF w/ 1-2 Red/RWF (sort dependent); Blk Ang & Blk Ang SimmX cows; Reg Blk Ang (Western Cattle Source) & Reg Blk Ang (Keith Russell & Lucky 7) bulls;**Origin:** Ranch Raised**Delivered:** 10/17/2022 to 10/24/2022 Rep Option**Feed:** On cows, grass pasture & mineral program**Wt Var:** Uneven**Frame:** Med-Large**Flesh** Med**Shots** Birth: Alpha 7 & Clostridial Type A; Branding: Vista Once SQ & Ralgro; Pre-Cond: Vista Once SQ & Vision 7/Somnus**Weigh Up:** Early AM gather, sort from cows (pre-sexed pairs), size, weigh on the ground w/a 2% & sort for load**Other Info:** Knife Cut; Implanted**Program:** BQA**Comments:** Big end sort of calves from a closed herd with 40 years of selection & culling for progressive genetics. Fancy for kind. High elevation (8500'-11000'). 2 ranch brands. Low PAP tested bulls.**Rep:** CCV Chuck Petersen

(307) 575-4015

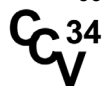
**Lot 8426 John & Sharon Harvat****92 Steer Calves****Base Wt. 550****Location:** Harvat Ranch Scales; 22 mi SW of Walden, CO; 85 mi S of Laramie, WY

Slide: 18¢ off @ base weight. Wt Stop @ 575

Breed: Blk/BWF w/1-2 Red/RWF (sort dependent); Blk Ang & Blk Ang SimmX cows; Reg Blk Simm (Western Cattle Source) & Reg Blk Ang (Keith Russell & Lucky 7) bulls;**Origin:** Ranch Raised**Delivered:** 10/17/2022 to 10/24/2022 Rep Option**Feed:** On cows, grass pasture & mineral program**Wt Var:** Uneven**Frame:** Med**Flesh** Med**Shots** Birth: Alpha 7 & Clostridial Type A; Branding: Vista Once SQ & Ralgro; Pre-Cond: Vista Once SQ & Vision 7/Somnus**Weigh Up:** Early AM gather, sort from cows (pairs pre-sexed), size, weigh on the ground w/a 2% & sort for load**Other Info:** Knife Cut; Implanted**Program:** BQA**Comments:** Handy weight young grazers from a closed cow herd with 40 years of selection & culling for progressive genetics. Fancy for kind. High elevation (8,500'-11,000'). 2 ranch brands. Low PAP tested bulls.**Rep:** CCV Chuck Petersen

(307) 575-4015

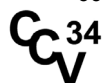
**Lot 8427 Wurtsmith Land & Cattle****160 Steer Calves****Base Wt. 600****Location:** Wurtsmith & Schlegel Ranch; 175 mi S of Laramie, WY

12¢ off/on up to 35# over/under base weight. Wt Stop @ 635

Breed: Blk & BWF with 3-5 Reds; Blk Ang & Blk Ang HerefordX (Reyes Russell & Walters Ang) cows; Reg Low PAP Blk Ang (PAP Test below 40) bulls;**Origin:** Ranch Raised**Delivered:** 11/10/2022 to 11/15/2022 Rep Option**Feed:** On cows, native grass, hay meadows, salt & mineral**Wt Var:** Uneven**Frame:** Med-Large**Flesh** Med**Shots** Birth: Pro-biotic & Type A Clostridium; Branding: Pyramid 5, Pro-Bac 4, Alpha 7 & Type A Clostridium; Booster Mid Summer: ViraShield 6, Pro-Bac 4; Pre-Cond: Pyramid 5, Pro-Bac 4 & BarVac**Weigh Up:** Early AM gather, sort calves from cows, sex, weigh on the ground w/a 2%, weigh back cuts**Other Info:** Banded**Comments:** Fancy string of high elevation steers from long time Colo ranch family. Three rounds of shots. Closed cow herd for 40+ years. Good sort & weigh up. Family brands. NO IMPLANTS!!!**Rep:** CCV Chuck Petersen

(307) 575-4015

**Lot 8428 Wurtsmith Land & Cattle****95 Heifer Calves****Base Wt. 550****Location:** Wurtsmith & Schlegel Ranch; 175 mi S of Laramie, WY

14¢ off/on up to 35# over/under base weight. Wt Stop @ 585

Breed: 100% Blk/BWF; Blk Ang & Blk Ang HerefordX (Reyes Russell & Walters Ang) cows; Reg Low PAP Blk Ang (PAP Test below 40) bulls;**Origin:** Ranch Raised**Delivered:** 11/10/2022 to 11/15/2022 Rep Option**Feed:** On cows, native grass, hay meadows, salt & mineral**Wt Var:** Uneven**Frame:** Med**Flesh** Med**Shots** Birth: Pro-biotic & Type A Clostridium; Branding: Pyramid 5, Pro-Bac 4, Alpha 7 & Type A Clostridium; Booster Mid Summer: ViraShield 6, Pro-Bac 4; Pre-Cond: Pyramid 5, Pro-Bac 4 & BarVac**Weigh Up:** Early AM gather, sort calves from cows, sex, weigh on the ground w/a 2%, weigh back cuts**Other Info:****Comments:** Fancy string of high elevation heifers that are replacement quality. NO implants. Three rounds of shots. Closed cow herd for 40+ years. Family brands.**Rep:** CCV Chuck Petersen

(307) 575-4015



Lot 8429 Wyse Brothers **390 Steer Calves** **Base Wt. 635**
Location: Lindsay, MT; 23 mi N of Glendive, MT 12¢ off/on up to 35# over/under base weight. Wt Stop @ 670
Breed: 60% Blk; 40% Red; Ang & Red Ang cows; Ang (Nelson), Red Ang (Ludvigson, Sun River) bulls;
Origin: Ranch Raised From NE, MT **Delivered:** 11/1/2022 to 11/12/2022 Rep Option
Feed: On the cow on native grass, salt & mineral **Wt Var:** Uneven **Frame:** Med-Large **Flesh** Med
Shots 7-Way/Somnus, Pyramid 5+Presponse, Ivomec (2X); Synovex C
Weigh Up: Early AM gather, from half section trap, sort off cow & weigh on the ground w/a 1%
Other Info: Knife Cut; Implanted
Comments: Fancy set of E MT str clvs with lots of genetics behind them. Purchase bulls/high carcass traits. Nice long, deep bodied clvs. Cattle are gentle & easy to handle.
 Plenty of cattle to work with & long time CCV customers.
Rep: Torrington Scott Klind (406) 670-2875



Lot 8430 Wyse Brothers **85 Heifer Calves** **Base Wt. 635**
Location: Lindsay, MT; 20 mi NW of Glendive, MT 12¢ off/on up to 35# over/under base weight. Wt Stop @ 670
Breed: 60% Blk; 40% Red; Ang & Red Ang cows; Ang (Nelson), Red Ang (Ludvigson, Sun River) bulls;
Origin: Ranch Raised **Delivered:** 11/1/2022 to 11/12/2022 Rep Option
Feed: On the cow on native grass, salt & mineral **Wt Var:** Uneven **Frame:** Med-Large **Flesh** Med
Shots 7-Way/Somnus, Pyramid 5+Presponse, Ivomec (2X); Synovex C
Weigh Up: Early AM gather, from section pasture, sort off cow & weigh on the ground w/a 1%
Other Info: Implanted
Comments: Fancy set of E MT hfr clvs. 2-way kind, feed or breed them. Lots of genetics behind them. Selling the top of 85 hfrs. Cattle are gentle & easy to handle.
Rep: Torrington Scott Klind (406) 670-2875

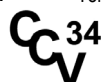

Lot 8431 Jerry & Susan Dobrenz **180 Steer Calves** **Base Wt. 600**
Location: Ranch Corrals; 15 mi E of Sheridan, WY 12¢ off/on up to 35# over/under base weight. Wt Stop @ 635
Breed: 100% Blk & BWF ; Blk Ang & Blk Baldy (all home raised) cows; Reg Blk Ang; % AI sired by Broken Bow & Pay Weight 1682 bulls;
Origin: Ranch Raised **Delivered:** 10/10/2022 to 10/15/2022 Rep Option
Feed: On cows, native grass & mineral **Wt Var:** Uneven **Frame:** Med-Large **Flesh** Medium
Shots Branding: Pyramid 5+Presponse, Vision 7 & Aitogenous Pinkeye/ Footrot Vacc (2X); Pre-Con: Pyramid 5+Presponse, 7-Way/Somnus, Ivermectin pour on
Weigh Up: Early AM gather, sort off cows, sex & weigh on the ground w/a 2% (40 to 50 Hd will be hauled 35 miles & weighed straight)
Other Info: Knife Cut & Banded
Comments: Fancy, gentle set of northern feeding steers that will really perform from long time ranch family. Family brands. NO Implants & long time CCV customer.
Rep: CCV Chuck Petersen (307) 575-4015

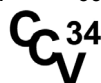

Lot 8432 Mike Helvey Ranch **95 Steer Calves** **Base Wt. 590**
Location: Dry Creek Corrals (Kirby, MT); 43 mi N of Sheridan, WY Slide: 14¢ off @ base weight. Wt Stop @ 625
Breed: 90% Red; 5% Blk; 3% CharX; 2% RWF; Red Ang, Few RWF & CharX cows; Red Ang (Feddes & Ludvigson) bulls;
Origin: Ranch Raised **Delivered:** 10/11/2022 to 10/20/2022 Rep Option
Feed: On cows, summer pasture, trace mineral & salt **Wt Var:** Uneven **Frame:** Medium **Flesh** Medium
Shots Vision 7/Somnus, Pyramid 5+Presponse SQ
Weigh Up: Early morning gather out of meadows, sort off cows, sex, sort, load on buyer's pre-weighed truck, haul 12 miles & weigh with a 2 %
Other Info: Knife Cut **Program:** All Natural
Comments: A great set of str clvs out of a fancy set of cows. Well handled with a nice disposition. All Natural & No Implants.
Rep: CCV Chris Williams (307) 272-4567



Lot 8433 Karlon Knudson**85 Steer Calves****Base Wt. 580****Location:** Knudson Ranch; 40 mi E of Buffalo, WY; 13 mi S of Arvada, WY

14¢ off/on up to 25# over/under base weight. Wt Stop @ 605

Breed: 99% Blk with 1 Red ; Blk Ang cows; Blk Ang- (Altitude, Resource, Jet Black & Upshot) bulls;**Origin:** Ranch Raised**Delivered:** 10/5/2022 to 10/10/2022 Rep Option**Feed:** On cows & native grass**Wt Var:** Uneven**Frame:** Med**Flesh** Med**Shots** Branding: Pryramid 5+Presponse, Vision 7/Somnus & Dectomax Inj & Ralgro;
Pre-Cond: Pryramid 5+Presponse, Vision 7**Weigh Up:** Early morning gather, sort, sex, size & weigh on the ground at ranch w/a 2%**Other Info:** Banded**Comments:** Stout Blk Ang calves that will perform well on feed. Sorting biggest & best out of 95 head. 3rd Generation cow herd!**Rep:** CCV Dusty Hart

(307) 340-2280

**Lot 8434 Jerry & Mike Mader****100 Steer Calves****Base Wt. 605****Location:** Mader Ranch; 17 mi SE of New Underwood, SD

Slide: 14¢ off @ base weight. Wt Stop @ 605

Breed: 90% Blk; 10% BWF; Blk Ang & Few BWF cows; Ang (Centennial Ang & Lehrkamp Ang) bulls;**Origin:** Ranch Raised**Delivered:** 11/1/2022 to 11/15/2022 Rep Option**Feed:** On cows on native pasture, salt & mineral**Wt Var:** Slightly Uneven**Frame:** Med-Large**Flesh** Med**Shots** Spring & Fall: BoviShield Gold 5+Presponse HM, Vision 7 w/ Somnus, Poured w/Eprinex**Weigh Up:** Early AM gather, from pasture, sort from cows, size & weigh strs on certified portable scale w/a 2%; Pre-sexed in pasture.**Other Info:** Knife Cut**Comments:** Extra fancy reputation strs. Top end of 250. Out of big fancy home raised strs. Frame, bone, & muscle to get big. Good disposition, the real deal for a grid.**Rep:** KZ Livestock Richard Zweifel

(605) 209-6307

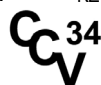
**Lot 8435 Jerry & Mike Mader****112 Steer Calves****Base Wt. 525****Location:** Mader Ranch; 17 mi SE of New Underwood, SD

Slide: 18¢ off @ base weight. Wt Stop @ 560

Breed: 90% Blk; 10% BWF; Blk Ang & Few BWF cows; Ang (Centennial Ang, Lehrkamp Ang) bulls;**Origin:** Ranch Raised**Delivered:** 11/1/2022 to 11/15/2022 Rep Option**Feed:** On cows on grass, salt & mineral**Wt Var:** Slightly Uneven**Frame:** Med-Large**Flesh** Med**Shots** Spring & Fall: BoviShield Gold 5 + Presponse HM, Vision 7 w/ Somnus, Poured w/Eprinex**Weigh Up:** Early AM gather, from pasture, sort from cows, size & weigh on certified portable scale w/a 2%; Pre-sexed in pasture.**Other Info:** Knife Cut**Comments:** Fancy young strs. Excellent grass makers or good to background or finish for a grid. Big sort from 250 hd, good disposition & out of fancy home raised cows. No implants. Great people to work with!**Rep:** KZ Livestock Richard Zweifel

(605) 209-6307



Join us for the Cheyenne Roundup
Thursday, September 15th, 2022



Cheyenne, Wyoming

CATTLE COUNTRY VIDEO REPRESENTATIVES

TORRINGTON LIVESTOCK MARKETS - (307) 532-3333		
Lex Madden	307-532-1580	Wyoming
Michael Schmitt	307-532-1776	Wyoming/Nebraska
Chuck Petersen	307-575-4015	Wyoming/Colorado
Cody Thompson/Hunter Dockery	307-340-0150 Cell/307-340-1202 Hunter	Wyoming
Ty Thompson	307-340-0770	Wyoming
Zach Johnson	307-575-2171	Wyoming/Utah
Scott Nelson	307-331-5359	Wyoming
Tam Staman	308-631-8513 Cell/308-665-1332 Home	Nebraska
Justin Smith	307-340-0724	Wyoming
Jeff Ward	307-399-9863	Wyoming
Lander Nicodemus	307-421-8141	Wyoming
Danny Nicodemus	307-632-4325	Wyoming
Chris Williams	307-272-4567	Wyoming/Montana
Scott Redden	970-596-3588 Cell/970-653-4595 Home	Colorado
Nolan Brott	307-216-0033	Wyoming
VALENTINE LIVESTOCK AUCTION MARKET - (402) 376-3611		
Greg Arendt	402-376-4701 Cell/402-376-2722	Nebraska
Jake Hopwood	308-627-4828	Nebraska
ELGIN LIVESTOCK SALES, INC		
Ted Baum	402-843-8370	Nebraska
Dave Baum	402-649-4616 Cell/402-386-5555	Nebraska
Chris Baum	402-649-9875 Cell/402-386-5611	Nebraska
Dan Baum	402-843-5526	
INDEPENDENT REPS		
B & B Livestock/Mark Billmayer	406-390-3678	Montana
Scott Klind	406-670-2875	Montana
Jett Livestock/Bob Jett	970-302-9660 Cell/307-367-6755	Colorado/Wyoming
Luke Crumley	970-324-0060	Colorado
JR Crozier	307-259-2728	Wyoming
Dusty Hart	307-340-2280	Wyoming
Richard Zweifel	605-209-6307 Cell/605-716-9735 Home	South Dakota/Montana
Rick Trumbull	308-530-3035 C/308-587-2460 H	Nebraska
Conor Dwyer	307-399-9998 C/308-225-5089 O	Nebraska
Terry Elson	308-530-5804	Nebraska
Ryan Bodyfield	308-750-8152	Nebraska
T & L Livestock/Greg Mckee	435-823-6714	Utah
CJ Vetere	435-650-9952	Utah
Haywire Cattle Co/Andy Jones	316-390-3509	Kansas
Gene Tilton	785-769-4017	Kansas
Colby Smith	712-730-0440	Iowa

www.cattlecountryvideo.com

Agricultural Loans In All Shapes And Sizes.

Farming and ranching is hard work, whether you're growing wheat or cattle. At First State Bank, we can tailor an ag loan just for your needs.

Stop by today and find out which Agricultural Loan is best for you.



**First State
Bank**

Your **First** Choice in Banking.



1410 E. Valley Hwy 26 • Torrington, WY 82240 • 307-532-5600
www.fsbwy.com

Member
FDIC

Cattle Country Video

PO Box 399
Torrington, WY 82240
1-888-3-CATTLE

FORWARDING SERVICE REQUESTED

PRESORTED
FIRST-CLASS MAIL
US POSTAGE PAID
DENVER, CO
PERMIT NO. 5377

PARAMOUNT

Authenticate your Red Angus genetics.

Now is a paramount time to verify your genetics in the Feeder Calf Certification Program. The Red Angus Live Animal Specification, recognized by the USDA, acknowledges Red Angus are genetically Angus and meet requirements to be included in many Angus branded-beef programs.

**Capitalize on
Red Angus-based
opportunities.**

Visit RedAngus.org

RED ANGUS
RANCH TESTED. RANCHER TRUSTED.