

CATTLE COUNTRY VIDEO

High Plains Showcase

Wednesday, July 6th, 2022 - 10:00 am MT
Goshen Co Rendezvous Center
Torrington, Wyoming



"Salute to the Ag Industry & those who keep it moving"



- Sale Day Bid Line: 307-575-5005
- Broadcast on Dish Network Channel 998
- Online Viewing & Bidding Available on Cattle USA
- Preview Lots on Catalog Page on www.cattlecountryvideo.com

WWW.CATTLECOUNTRYVIDEO.COM

AROVYN[®]
(tulathromycin injection)
Injectable Solution
Antibiotic



All the expertise
and support of
Merck Animal Health
plus the benefits of
tulathromycin.

Available in 50, 100, 250 and 500 mL vials

Target bovine respiratory disease with *confidence*.



Access to the industry's leading technical service team, with extensive expertise in managing BRD



Part of the industry's most comprehensive antimicrobial portfolio



Pharmaceutical equivalence to the pioneer product, with identical amounts of the same active ingredient



Backed by continuous investment in real-world BRD and animal health solutions with an eye to the future

For beef and non-lactating dairy cattle

- Treats and controls respiratory disease caused by all four major pathogens, including *Mycoplasma bovis*
- Treats pinkeye and foot rot

For suckling, dairy and veal calves

- Treats respiratory disease caused by all four major BRD pathogens

➔ [AROVYNforBRD.com](https://www.merck-animal-health-usa.com/AROVYNforBRD.com)

DOSAGE & ADMINISTRATION: Inject subcutaneously as a single dose in the neck at a dosage of 2.5 mg/kg (1.1 mL/100 lb) body weight (BW). Do not inject more than 10 mL per injection site.

IMPORTANT SAFETY INFORMATION: AROVYN has a pre-slaughter withdrawal time of 18 days in cattle. Do not use in female dairy cattle 20 months of age or older. Do not use in animals known to be hypersensitive to the product. See Full Prescribing Information.

MAHCattle.com • 800-521-5767 • © 2022 Merck & Co., Inc., Rahway, NJ, USA and its affiliates. All rights reserved. US-ARV-220400002



Cattle Country Video

Cattlemen & Cattlewomen:

Welcome to our 2022 summer marketing season. We are looking forward to another great marketing season and we pride ourselves in having some of the best genetics in the High Plains Region. Even with all the upheaval that is going on in today's world we still supply the world with quality beef.

*"As the largest producer of beef in the world, **the U.S. produces roughly 12.6 million metric tons of beef, 19% of global production.** Yet, at the same time, the U.S. is also the largest beef importer in the world. The U.S. imported 18% of global beef with China coming in second at 11%." Quoted from Katherine Bluchholz data journalist for Statista, April 2022"*

Again this year much of the area is still dry and many of our customers are having to make marketing decisions. As in the past, the challenges that we are facing will be made with great care and consideration. We want you, the producers and buyers to know that we will work with you in any way that we can. We still need to stand together and make our voices heard.

We will have offerings from many repeat sellers that have quality genetics and outstanding cattle. Please feel free to contact our reps with any questions you might have, their phone numbers are listed on the back page of the catalog.

We look forward to having you join us on Wednesday July 6, 2022 for our High Plains Showcase. This sale will be located at the Goshen County Rendezvous Center and will start at 10:00 AM. We would like to invite you to stay and join us for lunch following the sale.

Our sale dates for the 2022 season are: July 6th, August 9th & 10th with a deadline of July 18th, & September 15, 2022, with a deadline of August 26th. All sales will be on our website at www.cattlecountryvideo.com under the catalog tab.

Thank you for your business and support of Cattle Country Video.

Sincerely,

The Staff of CCV

Cattle Country Video

HIGH PLAINS SHOWCASE

Wednesday, July 6th, 2022 - 10:00 am MT
Goshen County Rendezvous Center
Torrington, Wyoming

Sale Day Bid Line: (307) 575-5005

Broadcast on Dish Network Channel 998

View Sale & Bid Online @ www.cattleusa.com

Buyers must pre-register by Noon on July 1st

Preview Lots @ www.cattlecountryvideo.com

FEATURING

10,769 Total head including

| | |
|-------------------|-----------------------------------|
| 7,850..... | Yrlg Steers |
| 2,084..... | Yrlg Heifers |
| 745..... | Calves & Weaned Calves |
| 90..... | Bred Cows |

HOTEL INFO FOR GERING SALE

***COBBLESTONE - GERING**
308-633-7660

***HOTEL 21 - GERING**
308-633-5795
Ask for Stephanie

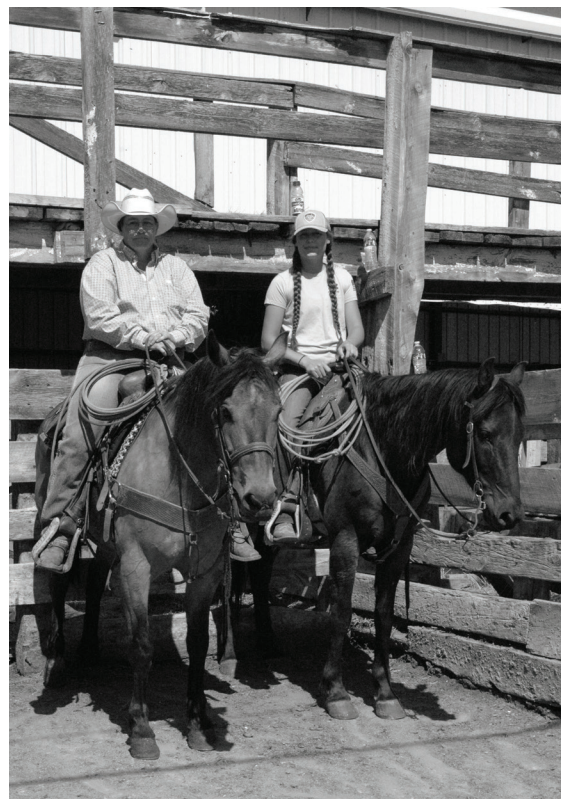

WATCH AND BID ON THE INTERNET

Internet viewing and bidding can be done at www.cattleusa.com. You must register prior to sale day to be able to either view or bid. Registration can be done @ www.cattleusa.com. You will receive an email confirming your registration. Each individual will have a different viewing experience as your speed depends on your internet provider. A speed test can be done at www.speedtest.net and your connection speed should be at least 800 kbps or greater.

AUCTION TERMS:

- Every effort has been made to assure the correctness of this catalog, but all announcements from the auction block shall take precedence over the printed material.
- Every buyer must be properly registered and have a buyer's number to bid and participate in auction. Participation in auction expressly means that the buyer agrees to adhere to these terms and conditions of auction.
- If any dispute arises between two or more bidders, the auctioneer may immediately put the lot up for sale again and resell to the highest bidder. The decision of the auctioneer shall be final and absolute.
- The auctioneer reserves the right to reject any and all bids and the record of sale kept by the auctioneer and clerk will be taken as final in the event of any dispute.
- This is a load lot sale. A load of cattle is 42,000# net weight or greater unless otherwise stated. Ship dates will be set at rep's option unless otherwise stated.

DELIVERY:

- All cattle will be weighed on a certified scale that is compliant with GIPSA (Grain Inspection and Packers & Stockyards Administration regulations.) This specifies that one of the two scale tests must occur between January 1 and June 30 of the calendar year and the second must occur between July 1 and December 31 of the calendar year. A minimum of 120 days is required between these two tests. More frequent testing is required for scales that do not maintain accuracy between tests. Cattle weighed on the ground will be weighed in full then sorted for any cuts and then the cuts will be weighed back. Cattle weighed on the truck will have cuts sorted off prior to loading.
- All cattle are sold FOB shipping point. Losses resulting from transit shall be buyer's liability. Freight rates are not guaranteed by CCV or seller.
- No freight adjustment will be given on cattle that weigh below the estimated base weight if merchantable head count is within 5% of contracted head count.
- All cattle will be sold on a sliding scale as described in each lot's information. Slide increases 2 cents if pay weight exceeds base weight 36# or more.
- If a lot has multiple options & buyer exercises the option to purchase all of stated lots, the contract becomes one lot.
- All percentages used to describe color are approximate and used for description only.
- **Cattle Country Video** will have a representative present at all shipments.
- **Inspection & Warranties:** Seller shall deliver within 5% of the above stated number of livestock, exclusive of any stags, cripples, blind, locoed, lump-jawed or otherwise unmerchantable livestock that are not as described above.
- **Failure to Deliver:** Upon the seller's failure to deliver to the buyer, the number of head stated in the contract (regardless of the reason, except an Act of God), the seller shall be liable for replacing any cattle not delivered with cattle of equal size and quality or pay the buyer the difference between the price stipulated in the livestock forward contract and the prevailing market price on the number of head not delivered, which shall be based on the average weight of those delivered and/or make the necessary freight adjustment to the buyer. The replacement of cattle, monetary adjustment and/or freight adjustment shall be at the seller's expense and the buyer's option and approval.

WARRANTIES:

- There are no warranties beyond what is expressly set forth in this contract. Seller & CCV representative, warrant that seller has good and marketable title to the livestock and that the livestock will be delivered free from all security interests, liens or encumbrances. If said cattle are subject to a lien, security interests or chattel mortgage, liens will be satisfied by seller at delivery.

PAYMENT:

- All purchases will require a \$100.00 per head part payment due and payable at the conclusion of the auction from buyers. Those buyers not present, using satellite, internet, or phone, to purchase livestock will be required to wire transfer funds the following business day. Seller will receive a down payment at conclusion of the auction.
- **Part Payment:** Upon the sale of the livestock CCV will advance the seller \$80.00 per head, as part payment, for the livestock described in this contract. In the event that seller fails to deliver the livestock as described in this contract, or if the cattle are rejected because they are not as described in this contract, or at the time of delivery there are any Federal or State regulations prohibiting interstate shipment of said livestock, seller shall return CCV all money advanced and this contract will become null and void. Seller acknowledges CCV will receive \$100.00 per head, as part payment, from the buyer. The \$20.00 per head received from buyer and not paid to seller will be held in CCV's Custodial Account for Shipper's Proceeds until the livestock deliver. **EXCEPTION:** No part payment will be paid on any cattle that deliver within 7 days after the conclusion of the auction.

PAYMENT *(continued)*:

- Payment upon shipment of the cattle will be as follows: If buyer is present at delivery, full payment in collected funds must be received at delivery. Acceptable payment is as follows: If the buyer is not present at delivery, payment must be received by **Cattle Country Video within one business day** after the cattle are received by the buyer at delivery point. All payments must be made by either wire transfer or ACH transfer. All fees incurred for wire transfer will be at the buyer's expense. In the event of multiple day shipments, payment will be required on each day's delivery. All payments will be made to **Cattle Country Video** Custodial Account for Shipper's Proceeds.
- **Execution:** Should buyer or seller not be present or available to execute the herein contract on auction day, the making of part payment by buyer, or the receipt and negotiation of part payment by seller, shall constitute full agreement by buyer or seller to the terms and conditions set forth herein. Mailing, postage prepaid, of the herein agreement to buyer or seller at their last known address, shall serve as full notice to buyer and seller of the said terms and conditions. Failure of buyer or seller to object in writing, facsimile transmission or first class US mail, to the terms and conditions herein, within twenty-four (24) hours after receiving notice, shall constitute notice, shall constitute a waiver on the part of buyer or seller of lack of notice, or agreement, to all the terms and conditions herein.
- **Security Agreement:** In consideration of Cattle Country Video making direct payment to seller on behalf of buyer, buyer hereby grants to Cattle Country Video a security interest in the livestock described herein, including the products and proceeds thereof; until such time as final payment of the full purchase price of said livestock is made by wire transfer of funds. Default shall exist if final payment is not received within one business day from the date buyer takes possession of the livestock described herein or upon the death, bankruptcy, or insolvency of the buyer or upon the sale of said livestock without Cattle Country Video representative, prior written permission. Upon default, CCV representative with or without notice, may exercise any and all rights accorded by law.
- **Default:** In the event of failure on the part of either the buyer or seller (parties), regardless of reason – except an act of God, to perform under the terms of this agreement, the non-defaulting party may pursue any available remedy at law or equity including specific performance against the defaulting party. In addition, the successful party in any action brought to enforce this agreement shall be entitled to costs and reasonable attorney's fees as determined by the Court.
 - A. In the event of default upon receipt of written notice clearly stating the default, Cattle Country Video shall deliver the balance of the down payment to the non-defaulting party or in the event of a dispute concerning the performance of either party, Cattle Country Video may deposit the down payment into an interest bearing account located at Pinnacle Bank, Torrington, WY and shall place both parties names on the account which shall require a signature from both parties to remove any of the money. Upon payment of the down payment as provided for in this paragraph, Cattle Country Video, its members, employees and representatives shall be released from any further liability and have no other obligations to either party. The parties understand and agree that Cattle Country Video does not guarantee to either party and is not a "party" to this agreement. The parties further understand and agree that all warranties either expressed or implied are between the parties.
 - B. The parties both agree that after payment of the money as described in this provision, they release Cattle Country Video, its representatives, members and employees from all responsibility for any default by either party. In no event shall Cattle Country Video be liable for lost profits or any special, incidental consequential damages however arising.

EXPENSES OF SELLER:

- Seller agrees that the remaining balance, less commission due to CCV representative, &/or any necessary adjustments, shall be paid at the time of the delivery.
- Seller shall be responsible for the expense of weighing and all fees subject to Federal and State regulations; such as health inspection, brand inspection, Beef Checkoff and any other statutory fee requirements.
- Seller shall furnish any brand and health certificates required by Federal and State law and all affidavits pertaining to the contract. Buyer is responsible for notifying CCV representative when health certificates are needed. If additional certificates are required for delivery to another state, they shall be provided at the buyer's expense.
- Seller shall handle livestock in their normal and usual manner until delivery, unless otherwise expressly agreed in writing.
- Cattle Country Video cannot guarantee the "First Born Date" needed for "Back Verification" on age and source verified cattle. Buyer can obtain necessary calving information from the age and source provider prior to purchasing cattle. Cattle Country Video cannot guarantee the availability of information or data from age and source providers.
- **No Sale or Pass Out Fee & Filming Fee:** Seller will be charged a \$3.00 per head nonrefundable filming fee on Calves and Yearlings, and a \$15.00 per head fee for Bred Cattle and Cow/Calf Pairs. This fee will also be used as a Pass Out/No Sale fee. Consignor has the right to No Sale their consignment or consignments but must be declared by the conclusion of next consignment lot.
- **Scratch Fee:** If by certain circumstances an owner withdraws their livestock from an auction before the catalog is printed they will not be charged a scratch fee. If the consignment makes the catalog and the owner scratches said consignment then there will be a charge of \$3.00 per head on calves and yearlings and \$15.00 per head on bred cattle.

CCV RESPONSIBILITY:

- Cattle Country Video is a production company only and assumes no financial responsibility for cattle represented in our video sales.
- This contract contains the entire agreement between seller and buyer.
- Cattle Country Video and its representatives are not financially responsible for any loss incurred from acts of God pertaining to livestock or freight.

SLIDES:

All cattle will be sold on a sliding scale with one of the slides described below.

Traditional Slide

If the average weight is over the original base weight the price will be adjusted by the amount stated in the contract for every pound over the base weight.

Example:

Base weight of 800#: Steer purchase price of \$150.00/cwt, with a slide of \$.08
Average pay weight of 830# on day of delivery
830# - 800# = 30# over base weight
30# X \$.08 = \$2.40/cwt off purchase price
\$150.00/cwt - \$2.40/cwt = \$147.60/cwt adjusted price

Weight Stop

A weight stop can be placed on a Lot of cattle which gives an option to the buyer to purchase extra weight but not have to pay for it (Or anything over 35 lbs is free).

Example:

Slide: \$.08
Weight Stop: 35#
Average pay weight is 840#; weight stop is at 835# so the last 5# is free
35# X \$.08 = \$2.80/cwt
\$150.00/cwt - \$2.80 = \$147.20/cwt adjusted price

Two-Way Slide

Slide off increases price per CWT by stated slide amount starting at 1 lb over base weight, stopping at stated stop (35 lbs max). Slide on increases price per CWT by stated slide amount starting at 1 lb under base weight stopping @ stated stop (35 lbs max).

Example:

Over Base Weight

Weight stop at 35# over base weight
840# average pay weight - (same as above)
760# average pay weight

Under Base Weight

800# - 760# = 40# under base weight and price stop at 35# under base weight
35# X \$.08 = \$2.80/cwt = \$152.80/cwt adjusted price

BREEDING HEIFERS, BREEDING COWS & FEEDING HEIFERS:

- a. Guaranteed Open Heifers: heifers that will be pregnancy checked by a licensed veterinarian at seller's expense, within 14 days of delivery. At delivery, heifers will be accompanied by a certificate from a veterinarian verifying they are open. All tests (palpation, ultrasound or blood test) must be done by a licensed vet. Buyers will have the option to re-pregnancy check heifers within 48 hours after day of shipment at buyer's expense.
- b. Running to Be Open Heifers that are not known to be with a bull but could have been exposed. There is no guarantee by either the seller or CCV.
- c. All Bred Cows and Heifers must be verified by a licensed veterinarian through either Palpation or Ultrasound. Preg check must be done within 7 days of delivery at seller's expense. Seller will furnish a veterinarian's certificate at time of delivery. The buyer will have the right to have a veterinarian of his choice re-preg and mouth the cattle, at delivery, at his expense. Breeding and calving dates are required whether A.I. or natural service.
- d. The state of entry, health entry requirements are the responsibility of the buyer. The seller will supply the health certificate that is appropriate by the original state & federal law for interstate shipment. If there are any further health certificates or tests that are needed for the terminal state, it will be at the buyer's demand & expense.
- e. Each buyer (at buyer's expense) is given the right to administer a veterinarian of his/her choice at the delivery to pregnancy check and/or mouth any of their breeding stock. If the buyer does not use their right to administer his/her own veterinarian, he/she accepts the veterinarians certificate without recourse on Cattle Country Video and Independent Reps or of the seller.
- f. A variation of more than 5% may occur on head counts depending on the results of blood test, fertility test, age determination, and palpation.

Cattle Country Video

VACC PROGRAM

CCV²⁴

(Calves vaccinated at branding 2-4 months)
IBR-PI3-BVD-BRSV (Modified live)
Clostridial 7-Way (Black Leg)
Optional Parasite control

CCV³⁴

(Calves vaccinated 2-6 weeks prior to weaning/delivery)
This will be a booster to Vacc 24
IBR-PI3-BVD-BRSV (Modified live) 2 Rounds
Clostridial 7-Way
Mannheimia Haemolytica &/or Pasteurella Multocida
Optional Parasite control

CCV⁴⁵

(Weaned 45 days, 2 rounds of Modified Live, 2 rounds of 7 or 8-way, 1 Pasteurella)
IBR-PI3-BVD-BRSV (Modified live)
Clostridial 7-Way (if not administered at CCV 34)
Mannheimia Haemolytica &/or Pasteurella Multocida
Parasiticide - Required

CCV

grass ~ yearling

IBR-PI3-BVD-BRSV (Modified live or chemically altered only)
Clostridial 7-Way (If history is known)
Parasiticide - Required



Cattle Country Video
High Plains Showcase ~ Torrington, WY ~ Wednesday, July 6, 2022

| Sale Order | | | | | | | |
|-------------------------|-------|---|-----|----------------------------|------|------------|------------|
| LOT | STATE | CONSIGNOR | Hd | Description | Wt | Ship | Date |
| 10:00 - 10:30 am | | | | | | | |
| 7001 | WY | Ron & Wanda Russell | 74 | Yearling Steers | 845 | 7/22/2022 | 7/27/2022 |
| 7002 | WY | Scott & Allison Salo | 260 | Yearling Steers | 900 | 7/13/2022 | 7/20/2022 |
| 7003 | WY | Scott & Allison Salo | 260 | Yearling Steers | 880 | 7/13/2022 | 7/20/2022 |
| 7004 | WY | Scott & Allison Salo | 55 | Yearling Steers | 900 | 7/13/2022 | 7/20/2022 |
| 7005 | WY | Scott & Allison Salo | 65 | Yearling Steers | 800 | 7/13/2022 | 7/20/2022 |
| 7006 | WY | PO Ranch | 65 | Yearling Steers | 820 | 7/7/2022 | 7/12/2022 |
| 7007 | NE | Matt & Cody Haun | 120 | Yearling Steers | 930 | 7/25/2022 | 8/10/2022 |
| 7008 | WY | Dewey Hageman Family | 72 | Yearling Heifers | 780 | 7/18/2022 | 7/22/2022 |
| 7009 | WY | Double D Cattle | 70 | Open Yearling Heifers | 800 | 8/5/2022 | 8/15/2022 |
| 7010 | NE | McVickers Farm | 65 | Yearling Heifers | 875 | 7/8/2022 | 7/14/2022 |
| 7011 | NE | Lukassen & Henderson | 126 | Yearling Spayed Heifers | 860 | 8/1/2022 | 8/5/2022 |
| 7012 | WY | Springfield Ranch | 130 | Yearling Steers | 835 | 7/9/2022 | |
| 7013 | NE | Finney Ranch Co. | 210 | Yearling Steers | 850 | 9/6/2022 | 9/10/2022 |
| 7014 | NE | Finney Ranch Co. | 120 | Yearling Steers | 950 | 9/6/2022 | 9/10/2022 |
| 7015 | NE | ZX Bar Ranch | 140 | Yearling Heifers | 765 | 7/10/2022 | 7/15/2022 |
| 10:30 - 11:00 am | | | | | | | |
| 7016 | CO | Park Range Ranch LLC | 190 | Yearling Steers | 935 | 9/1/22 | 9/15/22 |
| 7017 | CO | Park Range Ranch LLC | 120 | Spayed Yearling Heifers | 880 | 9/1/22 | 9/15/22 |
| 7018 | NE | Mart & Cindi McNutt | 60 | Open Yearling Heifers | 950 | 9/15/22 | 9/20/22 |
| 7019 | WY | Shawn & Marissa Hall | 150 | Yearling Steers | 1000 | 7/12/2022 | 7/15/2022 |
| 7020 | WY | Shawn & Marissa Hall | 63 | Open Yearling Heifers | 950 | 7/12/2022 | 7/15/2022 |
| 7021 | WY | H & T Ranch Co | 312 | Spayed Yearling Heifers | 850 | 7/25/2022 | 7/29/2022 |
| 7022 | WY | H & T Ranch Co | 312 | Spayed Yearling Heifers | 850 | 7/25/2022 | 7/29/2022 |
| 7023 | WY | H & T Ranch Co | 152 | Spayed Yearling Heifers | 935 | 7/11/2022 | 7/15/2022 |
| 7024 | WY | H & T Ranch Co | 210 | Yearling Steers | 920 | 8/2/2022 | 8/5/2022 |
| 7025 | WY | H & T Ranch Co | 120 | Yearling Steers | 980 | 7/11/2022 | 7/15/2022 |
| 7026 | WY | Micheli Ranches | 160 | Yearling Steers | 885 | 9/1/2022 | 9/15/2022 |
| 7027 | WY | Arrow Crown Cattle Co | 220 | Yearling Steers | 975 | 8/2/2022 | 8/16/2022 |
| 7028 | WY | Arrow Crown Cattle Co | 106 | Yearling Steers | 975 | 8/8/2022 | 8/22/2022 |
| 7029 | WY | Arrow Crown Cattle Co | 230 | Open Yearling Heifers | 875 | 7/26/2022 | 8/10/2022 |
| 7030 | WY | Arrow Crown Cattle Co | 104 | Open Yearling Heifers | 875 | 8/8/2022 | 8/22/2022 |
| 11:00 - 11:30 am | | | | | | | |
| 7031 | WY | Frontier Land | 120 | Yearling Steers | 995 | 7/18/2022 | 7/24/2022 |
| 7032 | WY | Frontier Land | 60 | Yearling Steers | 970 | 7/26/2022 | 8/4/2022 |
| 7033 | WY | Frontier Land | 60 | Yearling Steers | 1000 | 7/18/2022 | 7/24/2022 |
| 7034 | NE | FX Land Company | 210 | Yearling Steers | 950 | 10/3/2022 | 10/7/2022 |
| 7035 | NE | FX Land Company | 205 | Yearling Steers | 950 | 10/3/2022 | 10/7/2022 |
| 7036 | NE | Dyer Ranch LLC | 165 | Yearling Steers | 1030 | 8/10/2022 | 8/13/2022 |
| 7037 | NE | Dyer Ranch LLC | 175 | Yearling Steers | 980 | 8/31/2022 | 9/2/2022 |
| 7038 | NE | ZX Bar Ranch | 174 | Yearling Steers | 1020 | 8/25/2022 | 9/1/2022 |
| 7039 | WY | Mountain Valley Livestock | 200 | Yearling Steers | 1020 | 7/25/2022 | 7/30/2022 |
| 7040 | WY | Sullivan Ranch | 145 | Yearling Heifers | 960 | 7/25/2022 | 8/1/2022 |
| 7041 | WY | Joan Neumiller | 50 | Yearling Steers | 950 | 10/16/2022 | 10/23/2022 |
| 7042 | WY | Lazy A One LLC (Mike, Bonnie & Clancy Anderson) | 300 | Yearling Steers | 1000 | 8/22/2022 | 8/26/2022 |
| 7043 | NE | Lazy A One LLC (Mike, Bonnie & Clancy Anderson) | 106 | Yearling Steers | 980 | 8/29/2022 | 9/2/2022 |
| 7044 | NE | Lazy A One LLC (Mike, Bonnie & Clancy Anderson) | 290 | Yearling Steers | 980 | 8/15/2022 | 8/19/2022 |
| 7045 | CO | Don, Peggy, Tyson & Lisa Brown | 235 | Yearling Steers | 1040 | 7/15/2022 | 7/30/2022 |
| 11:30 - 12:00 am | | | | | | | |
| 7046 | CO | Don, Peggy, Tyson & Lisa Brown | 440 | Yearling Steers | 1040 | 7/15/2022 | 7/30/2022 |
| 7047 | CO | Don, Peggy, Tyson & Lisa Brown | 230 | Yearling Steers | 960 | 7/15/2022 | 7/30/2022 |
| 7048 | CO | Don, Peggy, Tyson & Lisa Brown | 360 | Yearling Steers | 960 | 7/15/2022 | 7/30/2022 |
| 7049 | CO | Don, Peggy, Tyson & Lisa Brown | 295 | Yearling Steers | 975 | 7/29/2022 | 8/12/2022 |
| 7050 | CO | Don, Peggy, Tyson & Lisa Brown | 285 | Yearling Steers | 940 | 8/1/2022 | 8/15/2022 |
| 7051 | CO | Don, Peggy, Tyson & Lisa Brown | 275 | Yearling Steers | 950 | 8/15/2022 | 8/29/2022 |
| 7052 | CO | Don, Peggy, Tyson & Lisa Brown | 340 | Yearling Steers | 960 | 8/24/2022 | 9/7/2022 |
| 7053 | NE | Dunn Ranch (Jim & Mae Dunn) | 275 | Yearling Steers | 1000 | 7/25/2022 | 7/30/2022 |
| 7054 | NE | Casey Cattle Co | 257 | Yearling Steers | 960 | 8/12/2022 | 8/19/2022 |
| 7055 | WY | Tod & Marilyn Nelson | 228 | Yearling Steers | 1000 | 8/2/2022 | 8/4/2022 |
| 7056 | WY | Jeremy & Kelsey Nelson | 113 | Yearling Spayed Heifers | 900 | 8/2/2022 | 8/4/2022 |
| 7057 | WY | Slagle Ranch | 95 | Steer Calves | 590 | 10/18/2022 | |
| 7058 | WY | Slagle Ranch | 110 | Steer Calves | 540 | 10/18/2022 | |
| 7059 | UT | JRB LLC | 300 | Weaned Steer Clvs | 520 | 12/1/2022 | 12/10/2022 |
| 7060 | UT | JRB LLC | 240 | Weaned Heifer Clvs | 480 | 12/1/2022 | 12/10/2022 |
| 7061 | WY | Forshee Land & Livestock | 45 | Bred Cows - 3 to 5 Yr Olds | 1200 | 7/7/2022 | 7/13/2022 |
| 7062 | WY | Forshee Land & Livestock | 45 | Bred Cows - 3 to 5 Yr Olds | 1200 | 7/7/2022 | 7/13/2022 |

[illegible]

DROUGHT?

WE'VE GOT YOU COVERED

Fight Back Against Lack of Rainfall With PRF!



WSR's Pasture, Rangeland & Forage (PRF) Program helps pay your bills during a lack of rainfall!

CURRENT PROGRAMS

- Pasture, Rangeland & Forage (PRF) NO RANCHER PREMIUM DUE AT SIGNING!
- Livestock Risk Protection (LRP)
- New Western States Grass Fire Insurance Program, covering BLM, Forest Service and Private Ground

"We are very happy with the results of the PRF program over the past ten years. It has become part of our management strategy here on the ranch. Give WSR a call today."

Likely Land and Livestock



Contact us to see what programs we offer to keep you in business during good and bad times! Serving all Western states.

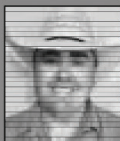

Cody Alvernaz
codya@wsrins.com
(530) 635-1775

ENDORSED BY:



WSR is an equal opportunity employer.
CA Lic #0B48084



Experience the Dinklage Difference

Nebraska, Wyoming and Colorado Locations



- Hands on Management Team
- Professional Marketing with Multiple Options
- State of the Art Mills & Facility
- Ideal Climate
- Dedicated, experienced employees
- Close proximity to packers
- Customer Financing

LIVE MARKET • GRID CONTRACTS • NHTC

**Allow Dinklage to be part of your team in the quest to
MAXIMIZE YOUR PROFITS.**

Corporate Offices: 308-254-5150 • PO Box 134 • Sidney, NE 69162

www.dinklagefeedyards.com

Sidney, NE
308-254-5940

Torrington, WY
307-532-4094

Proctor, CO
970-522-8260

Fort Morgan, CO
970-867-4977

Lot 7001 Ron & Wanda Russell**74 Yearling Steers Base Wt. 845****Location:** Russell Pens ; 5 mi N of Torrington, WY

Slide:8¢ off @ base weight. Wt Stop @ 880

Breed: 100% Blk/BWF;**Origin:** Purchased From E WY**Delivered:** 7/22/2022 to 7/27/2022**Feed:** Native pasture, salt & mineral**Wt Var:** Slightly Uneven**Frame:** Med**Flesh** Med**Shots** Vista Once SQ w/Somnus, Pyramid 5+Presponse SQ, Clean Up 2, Pinkeye & Fusogard: Revalor G**Weigh Up:** Early AM gather, sort for loads, haul 5 miles on buyer's pre-weighted trucks & weigh w/a 2%**Other Info:** Knife Cut; Implanted**Comments:** Fancy, bunk broke Ang str. Handy weight & ready to gain.**Rep:** Torrington Michael Schmitt

(307) 532-1776

**Lot 7002 Scott & Allison Salo****260 Yearling Steers Base Wt. 900****Location:** 30 mi SE of Cheyenne, WY

Slide:8¢ off @ base weight. Wt Stop @ 915

Breed: 90% Blk; 10% BWF;**Origin:** Purchased From MT,WY**Delivered:** 7/13/2022 to 7/20/2022 Rep Option**Feed:** Native pasture**Wt Var:** Uneven**Frame:** Med-Large**Flesh** Med**Shots** BoviShield Gold 5, Vision 7/Somnus, Poured, Revalor G**Weigh Up:** Early AM gather, weigh on the ground w/a 3% shrink.**Other Info:** Knife Cut and Banded; Implanted**Comments:** Fancy str. in a great location. All MT & WY origin str. Pre-sorted from 550 hd. Come from a dry area, these str. should feed very well.**Rep:** Torrington Ty Thompson

(307) 340-0770

**Lot 7003 Scott & Allison Salo****260 Yearling Steers Base Wt. 880****Location:** 30 mi SE of Cheyenne, WY

Slide:8¢ off @ base weight. Wt Stop @ 895

Breed: 90% Blk; 10% BWF;**Origin:** Purchased From MT,WY**Delivered:** 7/13/2022 to 7/20/2022 Rep Option**Feed:** Native grass**Wt Var:** Uneven**Frame:** Med-Large**Flesh** Med**Shots** BoviShield Gold 5, Vision 7/Somnus, Poured, Revalor G**Weigh Up:** Early AM gather, weigh on the ground w/a 3% shrink.**Other Info:** Knife Cut and Banded; Implanted**Comments:** Fancy str. in a great location. All MT & WY origin str. from big strings. Pre-sorted in June from 550 hd. Gentle & bunk broke.**Rep:** Torrington Ty Thompson

(307) 340-0770

**Lot 7004 Scott & Allison Salo****55 Yearling Steers Base Wt. 900****Location:** 30 mi SE of Cheyenne, WY

Slide:8¢ off @ base weight. Wt Stop @ 915

Breed: 95% Red; 5% RWF;**Origin:** Purchased From MT,WY**Delivered:** 7/13/2022 to 7/20/2022 Rep Option**Feed:** Native pasture**Wt Var:** Uneven**Frame:** Med-Large**Flesh** Med**Shots** BoviShield Gold 5, Vision 7/Somnus; Revalor G**Weigh Up:** Early AM gather, weigh on the ground w/a 3% shrink**Other Info:** Knife Cut and Banded; Implanted**Comments:** Fancy str. pre-sorted, all MT & WY origin. Great location, gentle & bunk broke.**Rep:** Torrington Ty Thompson

(307) 340-0770

**Lot 7005 Scott & Allison Salo****65 Yearling Steers Base Wt. 800****Location:** 30 mi SE of Cheyenne, WY

Slide:8¢ off @ base weight. Wt Stop @ 815

Breed: 70% CharX; 20% BWF; 10% Red;**Origin:** Purchased From WY,MT**Delivered:** 7/13/2022 to 7/20/2022 Rep Option**Feed:** Native pasture**Wt Var:** Uneven**Frame:** Med-Large**Flesh** Med**Shots** BoviShield Gold 5, Vision 7/Somnus; Revalor G**Weigh Up:** Early AM gather, weigh on the ground w/a 3% shrink.**Other Info:** Knife Cut and Banded; Implanted**Comments:** Fancy str. in a great location, light end of younger str. Gentle & bunk broke, all WY & MT origin.**Rep:** Torrington Ty Thompson

(307) 340-0770



Lot 7006 PO Ranch**65 Yearling Steers****Base Wt. 820****Location:** PO Ranch; 10 mi N of Cheyenne, WY

Slide: 8¢ off @ base weight.

Breed: 100% Blk/BWF; Blk Ang cows; Blk Ang (Waver, Craig, Cherry Creek, Thomas, Ken Haas) bulls;**Origin:** Ranch Raised**Delivered:** 7/7/2022 to 7/12/2022 Rep Option**Feed:** Strictly hay feed & running out as calves, native grass & creek bottom as yrllings**Wt Var:** Slightly Uneven**Frame:** Med-Large**Flesh** Light-Med**Shots** Branding: BoviShield Gold 5 One Shot, UltraBac, 7/Somnus & fly tags; Pre-Con: BoviShield Gold One Shot, UltraBac, 7/Somnus & Dectomax; Boosted w/ BoviShield Gold 5 One Shot**Weigh Up:** Early AM gather, weigh on ground w/a 3%, sort for loads**Other Info:** Knife Cut**Program:** BQA**Comments:** Home raised, strictly hay feed, green yearlings. No implants, handy location, light young end of home raised calves. Kept for yearling & selling early due to day conditions.**Rep:** CCV Lander Nicodemus

(307) 421-8141

**Lot 7007 Matt & Cody Haun****120 Yearling Steers****Base Wt. 930****Location:** Klingsmith Ranch; 30 mi SW of Kimball, NE

Slide: 8¢ off @ base weight. Wt Stop @ 965

Breed: 100% Blk/BWF; Ang cows; Ang bulls;**Origin:** Purchased From NE**Delivered:** 7/25/2022 to 8/10/2022 Rep Option**Feed:** Native pasture, salt & mineral**Wt Var:** Slightly Uneven**Frame:** Med-Large**Flesh** Med**Shots** Vista Once, Vision 7, Safeguard, LongRange**Weigh Up:** Early AM gather, weigh on the ground w/a 3%**Other Info:** Knife Cut**Comments:** Very nice set of 1-iron blk str. These cattle are coming out of a dry area & coming early.**Rep:** Torrington Jeff Ward

(307) 399-9863

**Lot 7008 Dewey Hageman Family****72 Yearling Heifers****Base Wt. 780****Location:** 25 mi S of Lusk, WY

Slide: 10¢ off @ base weight. Wt Stop @ 835

Breed: 100% CharX; Blk & Red AngX cows; CharX bulls;**Origin:** Ranch Raised**Delivered:** 7/18/2022 to 7/22/2022 Rep Option**Feed:** Native pasture**Wt Var:** Slightly Uneven**Frame:** Large**Flesh** Heavy**Shots** Revalor G**Weigh Up:** Early AM gather, weigh on ground at ranch w/a 3%, guaranteed open**Other Info:** Implanted**Comments:** Fancy cross bred hfrs that are very gentle. Handy weight, coming early.**Rep:** Torrington Cody Thompson

(307) 340-0150

**Lot 7009 Double D Cattle****70 Open Yearling Heifers****Base Wt. 800****Location:** Hellbaum pasture; 25 mi SE of Wheatland, WY

Slide: 8¢ off @ base weight. Wt Stop @ 835

Breed: 100% Blk; Ang & AngX cows**Origin:** Purchased From E WY**Delivered:** 8/5/2022 to 8/15/2022 Rep Option**Feed:** Native & improved pasture, salt & mineral**Wt Var:** Slightly Uneven**Frame:** Med-Large**Flesh** Med**Shots** BoivShield Gold 5, 20/20 Vision 7; March: Valbazen wormer & poured w/Clean-Up; Synovex**Weigh Up:** Early AM gather, load on buyer's pre-weighted truck haul 25 miles & weigh w/a 2%**Other Info:** Implanted**Comments:** Hfrs are open, the pasture is surrounded by wheat & CRP. Top end of 300 hd that are pre-sorted.**Rep:** Torrington Scott Nelson

(307) 331-5359



Lot 7010 McVickers Farm**65 Yearling Heifers Base Wt. 875****Location:** Broadwater, NE; 10 mi E of Bridgeport, NE

Slide: 8¢ off @ base weight. Wt Stop @ 910

Breed: 100% Blk/BWF;**Origin:** Purchased From E WY & W NE**Delivered:** 7/8/2022 to 7/14/2022 Rep Option**Feed:** Growers ration to gain 2.25 lbs/day**Wt Var:** Uneven**Frame:** Med-Large**Flesh** Med**Shots** Vision 7/Somnus, Vista Once SQ & wormed**Weigh Up:** Early AM gather, from pen, sort for loads, haul 15 miles on buyer's pre-weighed truck & weigh w/a 2%**Other Info:****Comments:** Sort from 80 hd, real nice set of feeding hfrs w/plenty of room to gain. Immediate delivery!**Rep:** Torrington Michael Schmitt

(307) 532-1776

**Lot 7011 Lukassen & Henderson****126 Yearling Spayed Heifers Base Wt. 860****Location:** Henderson Ranch; 22 mi S of Scottsbluff, NE

8¢ off/on up to 35# over/under base weight. Wt Stop @ 895

Breed: 100% Blk/BWF;**Origin:** Purchased From E WY & W NE**Delivered:** 8/1/2022 to 8/5/2022 Rep Option**Feed:** Native pasture, salt & mineral**Wt Var:** Slightly Uneven**Frame:** Med-Large**Flesh** Med**Shots** BoviShield Gold 5 (2X), Vision 7/Somnus & Dectomax: Revalor G**Weigh Up:** Early AM gather, sort for loads, haul 5 miles on buyer's pre-weighed trucks & weigh w/a 2%**Other Info:****Comments:** Choice set of bunk broke feeding hfrs. Good location & coming early, pre-sorted from over 500 hd.**Rep:** Torrington Michael Schmitt

(307) 532-1776

**Lot 7012 Springfield Ranch****130 Yearling Steers Base Wt. 835****Location:** Springfield Ranch; 50 mi NE of Laramie, WY

Slide: 8¢ off @ base weight. Wt Stop @ 870

Breed: 100% Red/RWF; Red Ang cows; Red Ang (Schuler, Pieper, Von Forrell & Crump) bulls;**Origin:** Ranch Raised**Delivered:** 7/9/2022 to**Feed:** Native pasture, salt & mineral**Wt Var:** Slightly Uneven**Frame:** Med-Large**Flesh** Med**Shots** Branding: Caliber 7, Pyramid 5+Presponse SQ, Valbazen; Weaning: Caliber 7, Pyramid 5+Presponse SQ, Valbazen; Ralgro**Weigh Up:** Early AM gather, from pasture, weigh on the ground w/a 3%, sort for loads**Other Info:** Knife Cut; Implanted**Comments:** Big framed & deep ribbed str. Bunk broke & ready to go. Fancy kind from a multi-generational ranch. Coming early due to dry conditions, lots of genetics! Test weighed on 6/4/22 @ 750.**Rep:** Torrington Michael Schmitt

(307) 532-1776

**Lot 7013 Finney Ranch Co.****210 Yearling Steers Base Wt. 850****Location:** Triangle Scale; 15 mi S of Mullen, NE

8¢ off/on up to 35# over/under base weight. Wt Stop @ 885

Breed: 98% Red; 1% RWF; 1% Blk; Red Ang & Red AngX cows; Red Ang & Red Ang/SimmX bulls;**Origin:** Ranch Raised**Delivered:** 9/6/2022 to 9/10/2022 Rep Option**Feed:** Grass, salt & Hubbard mineral**Wt Var:** Uneven**Frame:** Med-Large**Flesh** Thin-Med**Shots** 7-Way, 5-Way Viral & Pasturella (2X)**Weigh Up:** Early AM gather, weigh on a certified ground scale w/a 2% (lights & cuts sorted after first weigh, approx 15 hd)**Other Info:** Knife Cut**Comments:** Likeable kind, best group of str. in several years.**Rep:** Valentine L/S Greg Arendt

(402) 376-4701





MANAGE HEALTH DATA.

- Track pen or pasture treatments
- Record health costs without double entry
- Access animal health history
- Monitor health costs and performance data

See how
Performance Beef works

Visit performancelivestockanalytics.com
to get a demo of Performance Beef.



SCAN ME



SCAN ME

Do your cow/calf records need an upgrade?

Scan to join the list and be the first to receive updates on Performance Ranch coming this fall!

One Shot. Two Ingredients. Fast Recovery.

**Draxxin® KP can treat BRD
and control fever quickly.^{1,2}**

Start treating bovine respiratory disease (BRD) and fever quickly with Draxxin® KP (tulathromycin and ketoprofen injection) Injectable Solution. The long-lasting BRD treatment you trust now has added fever control that can help support animal well-being.^{1,2} **It's an effective combination that can help your cattle recover from BRD and fever fast, which can help them feel better.***

Learn more at DraxxinKP.com



IMPORTANT SAFETY INFORMATION: Draxxin KP has a pre-slaughter withdrawal time of 18 days in cattle. Not for use in female dairy cattle 1 year of age or older, including dry dairy cows. Not for use in beef calves less than 2 months of age, dairy calves, and veal calves. A withdrawal period has not been established for this product in pre-ruminating calves. Do not use in animals previously found to be hypersensitive to tulathromycin and ketoprofen. See Brief Summary of Full Prescribing Information below.

*Draxxin KP animals showed numerically improved attitude and respiratory scores compared with saline-treated and Draxxin-treated animals.

¹ Data on file, Study Report No. A431N-US-16-418, Zoetis Inc.

² Data on file, Study Report No. A131C-XC-17-528 and Report Amendment 01, Zoetis Inc.

All trademarks are the property of Zoetis Services LLC or a related company or a licensor unless otherwise noted.

© 2022 Zoetis Services LLC. All rights reserved. DKP-00036R1

zoetis

Brief Summary of full Prescribing Information



For subcutaneous injection

Antibiotic: 100 mg of Tulathromycin/mL

Non-Steroidal Anti-inflammatory Drug: 120 mg Ketoprofen/mL

CAUTION: Federal law restricts this drug to use by or on the order of a licensed veterinarian

DESCRIPTION

DRAXXIN KP (tulathromycin and ketoprofen injection) Injectable Solution is a ready to use sterile parenteral preparation containing tulathromycin, a semi-synthetic macrolide antibiotic of the subclass triamides and ketoprofen a non-steroidal anti-inflammatory drug. **ACTIVE INGREDIENTS:** Each mL of DRAXXIN KP contains 100 mg of tulathromycin as a free base and 120 mg ketoprofen as a free acid in a 50% propylene glycol vehicle. **INACTIVE INGREDIENTS:** monothiolglycerol (5 mg/mL), 2-pyrrolidone (70 mg/mL), citric acid (20 mg/mL) and sodium hydroxide/hydrochloric acid added to adjust pH. DRAXXIN KP contains an equilibrated mixture of two isomeric forms of tulathromycin in a 9:1 ratio and a racemic mixture of ketoprofen.

The chemical names of the tulathromycin isomers are (2R,3S,4R,5R,8R,10R,11R,12S,13S,14R)-13-[[[2,6-dideoxy-3-C-methyl-3-O-methyl-4-C-[[[propylamino)methyl]-α-L-ribo-hexopyranosyl]oxy]-2-ethyl-3,4,10-trihydroxy-3,5,8,10,12,14-hexamethyl-11-[[[3,4,6-trideoxy-3-(dimethylamino)-β-D-xyllo-hexopyranosyl]oxy]-1-oxa-6-azacyclopentadecan-15-one and (2R,3R,6R,8R,9R,10S,11S,12R)-11-[[[2,6-dideoxy-3-C-methyl-3-O-methyl-4-C-[[[propylamino)methyl]-α-L-ribo-hexopyranosyl]oxy]-2-[[[1S,2R]-1,2-dihydroxy-1-methylbutyl]-8-hydroxy-3,6,8,10,12-pentamethyl-9-[[[3,4,6-trideoxy-3-(dimethylamino)-β-D-xyllo-hexopyranosyl]oxy]-1-oxa-4-azacyclotridecan-13-one, respectively.

The chemical name of ketoprofen is 2-[(3-Benzoylphenyl) propanoic acid.

INDICATIONS

Draxxin® KP is indicated for the treatment of bovine respiratory disease (BRD) associated with *Mannheimia haemolytica*, *Pasteurella multocida*, *Histophilus somni*, and *Mycoplasma bovis*, and control of pyrexia associated with BRD in beef steers, beef heifers, beef calves 2 months of age and older, beef bulls, dairy bulls, and replacement dairy heifers. Not for use in reproducing animals over one year of age, dairy calves, or veal calves.

DOSAGE AND ADMINISTRATION

Inject subcutaneously as a single dose in the neck at a dosage of 2.5 mg tulathromycin and 3 mg ketoprofen/kg (1.1 mL/100 lb) bodyweight (BW). Do not inject more than 10 mL per injection site. Use this product within 56 days of the first puncture and puncture a maximum of 20 times. If more than 20 punctures are anticipated, the use of automatic injection equipment or a repeater syringe is recommended. When using a draw-off spike or needle with bore diameter larger than 16 gauge, discard any product remaining in the vial immediately after use.

Table 1. DRAXXIN KP Cattle Dosing Guide

| Animal Weight (lb) | Dose Volume (mL) |
|--------------------|------------------|
| 150 | 1.7 |
| 200 | 2.3 |
| 250 | 2.8 |
| 300 | 3.4 |
| 350 | 4.0 |
| 400 | 4.5 |
| 500 | 5.7 |
| 600 | 6.8 |
| 700 | 8.0 |
| 800 | 9.1 |
| 900 | 10.2 |
| 1000 | 11.4 |

CONTRAINDICATIONS

The use of DRAXXIN KP Injection is contraindicated in animals previously found to be hypersensitive to tulathromycin and ketoprofen.

WITHDRAWAL PERIODS AND RESIDUE WARNINGS: Cattle must not be slaughtered for human consumption within 18 days following last treatment with this drug product. Not for use in female dairy cattle 1 year of age or older, including dry dairy cows; use in these cattle may cause drug residues in milk and/or in calves born to these cows or heifers. Not for use in beef calves less than 2 months of age, dairy calves, and veal calves. A withdrawal period has not been established for this product in pre-ruminating calves.

USER SAFETY WARNINGS:

NOT FOR HUMAN USE. KEEP OUT OF REACH OF CHILDREN.

The Safety Data Sheet (SDS) provides more detailed occupational safety information. To obtain a Safety Data Sheet contact Zoetis Inc. at 1-888-963-8471.

ANIMAL SAFETY WARNINGS and PRECAUTIONS

The effects of DRAXXIN KP on bovine reproductive performance, pregnancy, and lactation have not been determined. Not for use in reproducing animals over one year of age because reproductive safety testing has not been conducted. Administration of tulathromycin and ketoprofen injection may result in injection site swelling that appears the day after treatment and may persist for at least 32 days post-injection. This may result in trim loss of edible tissue at slaughter.

As a class, cyclo-oxygenase inhibitory NSAIDs (Ketoprofen) may be associated with gastrointestinal, hepatic and renal toxicity. Sensitivity to drug-associated adverse effects varies with the individual patient. Patients at greatest risk for renal toxicity are those that are dehydrated, on concomitant diuretic therapy, or those with renal, cardiovascular, and/or hepatic dysfunction. Use judiciously when renal impairment or gastric ulceration is suspected.

Since many NSAIDs possess the potential to induce gastrointestinal ulceration, concomitant use of DRAXXIN KP with other anti-inflammatory drugs, such as other NSAIDs and corticosteroids, should be avoided or closely monitored. Discontinue use if fecal blood is observed.

ADVERSE REACTIONS

Repeated administration of NSAIDs can result in gastric or renal toxicity. Sensitivity to drug-associated adverse effects varies with the individual patient. Patients at greatest risk for toxicity are those that are dehydrated, on concomitant diuretic therapy, or those with pre-existing gastric ulcers, renal, cardiovascular, and/or hepatic dysfunction.

HOW SUPPLIED

DRAXXIN KP Injection is available in the following package sizes:
50 mL vial; 100 mL vial; 250 mL vial; 500 mL vial

STORAGE CONDITIONS

Store at or below 25°C (77°F), with excursions up to 40°C (104°F).
Protect from freezing.

APPROVED BY FDA under NADA # 141-543

zoetis

Distributed by:
Zoetis Inc.
Kalamazoo, MI 49007
Product of Spain

May 2021
40028876/40028876/40028872/40028868A&P

Lot 7014 Finney Ranch Co.**120 Yearling Steers****Base Wt. 950****Location:** Triangle Scale; 15 mi S of Mullen, NE

Slide: 8¢ off @ base weight. Wt Stop @ 985

Breed: 98% Red; 1% RWF; 1% Blk; Red Ang & Red AngX cows; Red Ang & Red Ang/SimmX bulls;**Origin:** Ranch Raised**Delivered:** 9/6/2022 to 9/10/2022

Rep Option

Feed: Grass, salt & Hubbard mineral**Wt Var:** Uneven**Frame:** Med Lg to Lg**Flesh** Thin-Med**Shots** 7-Way, 5-Way Viral & Pasturella (2X)**Weigh Up:** Early AM gather, weigh on a certified ground scale w/a 2%**Other Info:** Knife Cut; Implanted**Comments:** Big, long & have a great look. Trucks will turn on Hackberry Rd.**Rep:** Valentine L/S Greg Arendt

(402) 376-4701

**Lot 7015 ZX Bar Ranch****140 Yearling Heifers****Base Wt. 765****Location:** ZX Bar Ranch; 20 mi N of Mitchell, NE

10¢ off/on up to 35# over/under base weight. Wt Stop @ 800

Breed: 100% Blk/BWF; Ang cows; Ang bulls;**Origin:** Ranch Raised From WY**Delivered:** 7/10/2022 to 7/15/2022

Rep Option

Feed: Native pasture, salt & mineral**Wt Var:** Slightly Uneven**Frame:** Med-Large**Flesh** Med**Shots** Branding: Bar Vac 7/Somnus & Inforce 3; Weaning: Pyramid 5+Presponse, boosted w/Inforce 3, Ivermectin, 7-way/Somnus**Weigh Up:** Early AM gather, weigh on ground w/a 3%. Sort for loads**Other Info:****Program:** NHTC**Age/Src:** Samson**Comments:** Fancy home raised 1-iron program cattle. Bunk broke & easy to handle. Get them & finish them early.**Rep:** Torrington Michael Schmitt

(307) 532-1776

**Lot 7016 Park Range Ranch LLC****190 Yearling Steers****Base Wt. 935****Location:** Park Range Ranch; 18 mi W of Walden, CO; 80 mi S of Laramie, WY

8¢ off/on up to 35# over/under base weight. Wt Stop @ 970

Breed: Blk & BWF with 1-2 Red (sort dependent); Blk Ang & Simm-Ang cows; Reg Blk Ang (Lucky 7 program-all PAP 37 or lower) bulls;**Origin:** Ranch Raised**Delivered:** 9/1/2022 to 9/15/2022

Rep Option

Feed: Native & irrigated grass pasture; Vigortone mineral program; Wintered in background yard**Wt Var:** Uneven**Frame:** Med-Large**Flesh** Med**Shots** Branding 2021: Pyramid 5+Presponse, Nasalgen, 7-Way; Pre-Cond: Pyramid 5+Presponse, Nasalgen, 7-Way, Dectomax pour-on**Weigh Up:** Early AM gather, weigh on the ground w/a 3%, sort & weigh back cuts**Other Info:** Knife Cut**Program:** All Natural, NHTC, S & A**Age/Src:** IMI Global**Tag Type:** EID**Comments:** Fancy home raised feeding steers-will not be disappointed with quality. Born & raised @ 8500 ft. NO Implants. Gentle disposition. Filmed with spayed heifer mates. 3 approx 59K # loads. These are 3rd party verified thru IMI Global. Program audit is complete.**Rep:** CCV Chuck Petersen

(307) 575-4015

**Lot 7017 Park Range Ranch LLC****120 Spayed Yearling Heifers****Base Wt. 880****Location:** Park Range Ranch; 18 mi W of Walden, CO; 80 mi S of Laramie, WY

8¢ off/on up to 35# over/under base weight. Wt Stop @ 915

Breed: Blk & BWF with 1-2 Red (sort dependent); Blk Ang & Simm-Ang cows; Reg Blk Ang (Lucky 7 program-all PAP 37 or lower) bulls;**Origin:** Ranch Raised**Delivered:** 9/1/2022 to 9/15/2022

Rep Option

Feed: Native & irrigated grass pasture; Vigortone mineral program; Wintered in background yard**Wt Var:** Uneven**Frame:** Med-Large**Flesh** Med**Shots** Branding 2021: Pyramid 5+Presponse, Nasalgen, 7-Way; Pre-Cond: Pyramid 5+Presponse, Nasalgen, 7-Way, Dectomax pour-on**Weigh Up:** Early AM gather, weigh on the ground w/a 3%, sort & weigh back cuts**Other Info:****Program:** All Natural, NHTC, S & A**Age/Src:** IMI Global**Tag Type:** EID**Comments:** Fancy home raised feeding heifers-will not be disappointed with quality. Born & raised @ 8500 ft. NO Implants. Gentle disposition. Filmed with steer mates. 2 approx 53K # loads. These are 3rd party verified thru IMI Global. Program audit complete!**Rep:** CCV Chuck Petersen

(307) 575-4015



Lot 7018 Mart & Cindi McNutt **60 Open Yearling Heifers** **Base Wt. 950**
Location: Sasse Ranch; 56 mi NW of Hyannis, NE; 71 mi N of Ogallala, NE **Slide:** 6¢ off @ base weight.
Breed: 100% Blk; Ang cows; Ang bulls;
Origin: Ranch Raised **Delivered:** 9/15/2022 to 9/20/2022 **Rep Option**
Feed: Native pasture, salt & mineral **Wt Var:** Slightly Uneven **Frame:** Med to Med-Large **Flesh** Med
Shots Calfhood vaccination, LongRange & Fly tags
Weigh Up: Early AM gather, haul 2-3 miles & weigh on the ground w/a 2%
Other Info: Bangs Vaccinated **Program:** All Natural, NHTC, China & Saudi Arabia EV, Vegetarian Fed, Verified Natural Beef, GAP 4

Age/Src: IMI Global
Comments: Excellent set of home raised high octane hfrs selling w/ ALL the bells & whistles. Will be by preg checked open by DVM 45 - 50 days after bulls pulled. Number of head may vary +/- 5 % of contract. Historically approximately 65 head shipped. GAP 4 Certified.
Rep: CCV Trumbull Genetics (308) 530-3035



Lot 7019 Shawn & Marissa Hall **150 Yearling Steers** **Base Wt. 1000**
Location: 20 mi SW of Torrington, WY **Slide:** 8¢ off @ base weight. Wt Stop @ 1020
Breed: 50% BWF; 45% Blk; 5% RWF; Blk Ang cows; Reg Blk Ang & Reg Horned Hereford bulls;
Origin: Ranch Raised **Delivered:** 7/12/2022 to 7/15/2022 **Rep Option**
Feed: Native pasture **Wt Var:** Uneven **Frame:** Med-Large **Flesh** Med
Shots Branding: Vista Once, Vision 7/Somnus; Weaning: Vista Once, Vision 7/Somnus, Multimin, Safeguard, Probiotic; Spring: Safeguard, Footrot & Fly tags
Weigh Up: Early AM gather, trail 2 miles, load on buyer's pre-weighted truck, haul 20 miles & weigh on truck w/a 2%
Other Info: Knife Cut **Program:** All Natural, NHTC

Age/Src: IMI Global
Comments: Fancy, 1-iron home raised str, NHTC & All Natural through IMI Global. All April & May clvs. No implants! Checked weighed on 5/6/22 @ 906 lbs, going to grass.
Rep: Torrington Ty Thompson (307) 340-0770



Lot 7020 Shawn & Marissa Hall **63 Open Yearling Heifers** **Base Wt. 950**
Location: 20 mi SW of Torrington, WY **Slide:** 8¢ off @ base weight. Wt Stop @ 970
Breed: 100% BWF; Blk Ang cows; Reg Horned Hereford bulls;
Origin: Ranch Raised **Delivered:** 7/12/2022 to 7/15/2022 **Rep Option**
Feed: Native pasture **Wt Var:** Uneven **Frame:** Med-Large **Flesh** Med
Shots Branding: Vista Once, Vision 7/Somnus; Weaning: Vista Once, Vision 7/somnus, Multimin, Safeguard, Probiotic; Spring: Safeguard, Footrot & Fly tags
Weigh Up: Early AM gather, trail 1 mile, load on buyer's pre-weighted truck, haul 20 miles & weigh on truck w/a 2%
Other Info: **Program:** All Natural, NHTC

Age/Src: IMI Global
Comments: Extra fancy, All F1 hfrs & no replacement kept. Guaranteed open, all April & May clvs. Sort from 68 hd.
Rep: Torrington Ty Thompson (307) 340-0770



Lot 7021 H & T Ranch Co **312 Spayed Yearling Heifers** **Base Wt. 850**
Location: H & T Ranch (Twin Windmill Corrals); 26 mi SW of Torrington, WY **Slide:** 8¢ off @ base weight. Wt Stop @ 885
Breed: 100% Blk;
Origin: Purchased From SE WY & NE **Delivered:** 7/25/2022 to 7/29/2022 **Rep Option**
Feed: Native grass & mineral package **Wt Var:** Slightly Uneven **Frame:** Med-Large **Flesh** Med
Shots Weaning: One Shot BVD & Inforce 3; Booster: One Shot Ultra 7 & BoviShield Gold 5; TE-G Component
Weigh Up: Early AM gather, weigh on the ground w/a 3% (Twin Windmill Corrals & Mud Springs)
Other Info: Implanted

Comments: Choice to fancy feeding hfrs. Coming early, bunk broke. Good enough for anyone, you won't be disappointed. Will be test weighed prior to sale. 1/2 located @ Twin Windmill Corrals & 1/2 @ Mud Springs.

Rep: Torrington Lex Madden (307) 532-1580



Lot 7022 H & T Ranch Co**312 Spayed Yearling Heifers****Base Wt. 850****Location:** H & T Ranch (Twin Windmill Corrals); 26 mi SW of Torrington, WY

Slide:8¢ off @ base weight. Wt Stop @ 885

Breed: 100% Blk;**Origin:** Purchased From SE WY & NE**Delivered:** 7/25/2022 to 7/29/2022 Rep Option**Feed:** Native grass & mineral package**Wt Var:** Slightly Uneven**Frame:** Med-Large**Flesh** Med**Shots** Weaning: One Shot BVD & Inforce 3; Booster: One Shot Ultra 7 & BoviShield Gold 5; TE-G Component**Weigh Up:** Early AM gather, weigh on the ground w/a 3% (Twin Windmill Corrals & Mud Springs)**Other Info:** Implanted**Comments:** Choice to fancy feeding hfrs. Coming early, bunk broke. Good enough for anyone, you won't be disappointed. Will be test weighed prior to sale. 1/2 located @ Twin Windmill Corrals & 1/2 @ Mud Springs.**Rep:** Torrington Lex Madden

(307) 532-1580

**Lot 7023 H & T Ranch Co****152 Spayed Yearling Heifers****Base Wt. 935****Location:** H & T Ranch (Twin Windmill Corrals); 26 mi SW of Torrington, WY

Slide:8¢ off @ base weight. Wt Stop @ 970

Breed: 100% Blk/BWF; Ang cows; Ang bulls;**Origin:** Raised w/a few Purchased From SE WY**Delivered:** 7/11/2022 to 7/15/2022 Rep Option**Feed:** Native grass & mineral package**Wt Var:** Slightly Uneven**Frame:** Med**Flesh** Med**Shots** Weaning: One Shot BVD & Inforce 3; Booster: One Shot Ultra 7 & BoviShield Gold 5; TE-G Component**Weigh Up:** Early AM gather, weigh on the ground w/a 3% (Twin Windmill Corrals)**Other Info:** Implanted**Comments:** Choice to fancy feeding hfrs. Biggest & best out of 775 hd. Coming early, bunk broke. Good enough for anyone, you won't be disappointed. Will be test weighed prior to sale.**Rep:** Torrington Lex Madden

(307) 532-1580

**Lot 7024 H & T Ranch Co****210 Yearling Steers****Base Wt. 920****Location:** H & T Ranch (Twin Windmill Corrals); 26 mi SW of Torrington, WY

Slide:8¢ off @ base weight. Wt Stop @ 955

Breed: 95% Blk/BWF; 5% Reds & CharX;**Origin:** Raised/Purchased From WY, NE**Delivered:** 8/2/2022 to 8/5/2022 Rep Option**Feed:** Native grass & mineral package**Wt Var:** Slightly Uneven**Frame:** Med-Large**Flesh** Med**Shots** Branding: One Shot BVD & Inforce 3; Pre-Cond: One Shot Ultra 7 & BoviShield Gold 5; TE-G Component**Weigh Up:** Early AM gather, weigh on the ground w/a 3%**Other Info:** Knife Cut; Implanted**Comments:** Big end of choice to fancy home raised str. Coming early, bunk broke. You won't be disappointed. Will be test weighed prior to sale. Option to make all Blk.**Rep:** Torrington Lex Madden

(307) 532-1580

**Lot 7025 H & T Ranch Co****120 Yearling Steers****Base Wt. 980****Location:** H & T Ranch (Doty Ranch Corrals); 26 mi SW of Torrington, WY

Slide:8¢ off @ base weight. Wt Stop @ 1015

Breed: 100% Blk/BWF; Ang cows; Ang bulls;**Origin:** Ranch Raised**Delivered:** 7/11/2022 to 7/15/2022 Rep Option**Feed:** Native grass & mineral package**Wt Var:** Slightly Uneven**Frame:** Med-Large**Flesh** Med**Shots** Branding: One Shot BVD & Inforce 3; Pre-Cond: One Shot Ultra 7 & BoviShield Gold 5; TE-G Component**Weigh Up:** Early AM gather, load on buyer's pre-weighed truck, haul 10 miles to H & T Feedyard & weigh w/a 2%**Other Info:** Knife Cut; Implanted**Comments:** Big end of choice to fancy home raised str. Coming early, bunk broke. You won't be disappointed. Will be test weighed prior to sale.**Rep:** Torrington Lex Madden

(307) 532-1580



CATTLE PRODUCERS WORK WITH US BECAUSE THEY KNOW WE WORK FOR THEM.

WE UNDERSTAND THE CATTLE INDUSTRY AND THOSE WHO ARE PART OF IT.

If there's any business that requires commitment from a lender, it's the cattle business. And no other lender delivers it more than Farm Credit Services of America. Discover a lender with the expertise and financial strength to grow your success.

See for yourself by calling

800-359-0235
Casper

800-697-1038
Alliance

800-697-1066
Scottsbluff

AGRICULTURE WORKS HERE.®



**Farm Credit Services
of America**



WHOA.

MORE POUNDS. MORE CALVES. MORE PROFIT.

Herefords are known as the efficiency experts for a reason.
Herefords boost pregnancy rates by 7% and add \$30 per head in
feedyard profitability in a crossbreeding system.

And Hereford genetics bring unrivaled hybrid
vigor, longevity and disposition.

COME HOME TO HEREFORD.



Hereford.org | 816-842-3757

Lot 7026 Micheli Ranches**160 Yearling Steers****Base Wt. 885****Location:** Askin Pen; 7 mi S of Lusk, WY

Slide: 8¢ off @ base weight.

Breed: 90% Blk; 10% Red/RWF/Hereford; Blk Ang. & HerefordX cows; Ang & Hereford bulls;**Origin:** Raised/Purchased**Delivered:** 9/1/2022 to 9/15/2022 Rep Option**Feed:** Native + improved grass, Free choice salt & mineral**Wt Var:** Slightly Uneven**Frame:** Med-Large**Flesh** Med**Shots** Bovishield Gold 5, UltraBac 8 + Pinkeye; Boosted w/8 - Way & poured w/Injectable wormer**Weigh Up:** Early AM gather, weigh on ground w/a 3% sort for loads**Other Info:** Nubs; Knife Cut and Banded**Comments:** Choice set of predominately home raised str. Cattle are gentle and handled right. Handy location, 3 light loads (Freight Adj \$600).**Rep:** CCV Zach Johnson

(307) 575-2171

**Lot 7027 Arrow Crown Cattle Co****220 Yearling Steers****Base Wt. 975****Location:** 8 mi S of Lusk, WY

Slide: 6¢ off @ base weight. Wt Stop @ 1010

Breed: 100% Blk/BWF;**Origin:** Purchased From WY, W NE**Delivered:** 8/2/2022 to 8/16/2022 Rep Option**Feed:** Native grass, salt & mineral**Wt Var:** Uneven**Frame:** Med to Med Lg**Flesh** Med**Shots** Fall: BoviShield Gold, Presponse SQ, Pyramid 5, Poly Bac, 7-Way/Pinkeye & Dextomax; Spring: IBR, 7-Way/Pinkeye, LongRange; Revalor G going to grass**Weigh Up:** Early AM gather, load on buyer's pre-weighted trucks & weigh w/a 2% (Must weigh on 70' scale)**Other Info:** Knife Cut and Banded; Implanted**Comments:** Choice to fancy set of high performance str. Bunk broke.**Rep:** CCV Torrington Lex Madden

(307) 532-1580

**Lot 7028 Arrow Crown Cattle Co****106 Yearling Steers****Base Wt. 975****Location:** 8 mi S of Lusk, WY

Slide: 6¢ off @ base weight. Wt Stop @ 1010

Breed: Red/CharX;**Origin:** Purchased From WY, W NE**Delivered:** 8/8/2022 to 8/22/2022 Rep Option**Feed:** Native grass, salt & mineral**Wt Var:** Uneven**Frame:** Med to Med Lg**Flesh** Med**Shots** Fall: BoviShield Gold, Presponse SQ, Pyramid 5, Poly Bac, 7-Way/Pinkeye & Dextomax; Spring: IBR, 7-Way/Pinkeye, LongRange; Revalor G going to grass**Weigh Up:** Early AM gather, load on buyer's pre-weighted trucks & weigh w/a 2% (Must weigh on 70' scale)**Other Info:** Knife Cut and Banded; Implanted**Comments:** Choice to fancy set of high performance colored str. Bunk broke.**Rep:** CCV Torrington Lex Madden

(307) 532-1580

**Lot 7029 Arrow Crown Cattle Co****230 Open Yearling Heifers****Base Wt. 875****Location:** 8 mi S of Lusk, WY

Slide: 8¢ off @ base weight. Wt Stop @ 910

Breed: 100% Blk/BWF;**Origin:** Purchased From WY, W NE**Delivered:** 7/26/2022 to 8/10/2022 Rep Option**Feed:** Native grass, salt & mineral**Wt Var:** Uneven**Frame:** Med to Med Lg**Flesh** Med**Shots** Fall: BoviShield Gold, Presponse SQ, Pyramid 5, Poly Bac, 7-Way/Pinkeye & Dextomax; Spring: IBR, 7-Way/Pinkeye, LongRange; Revalor G going to grass**Weigh Up:** Early AM gather, load on buyer's pre-weighted trucks & weigh w/a 2% (Must weigh on 70' scale)**Other Info:** Implanted**Comments:** Choice to fancy set of open feeding hfrs. Bunk broke!!**Rep:** CCV Torrington Lex Madden

(307) 532-1580

**Lot 7030 Arrow Crown Cattle Co****104 Open Yearling Heifers****Base Wt. 875****Location:** 8 mi S of Lusk, WY

Slide: 8¢ off @ base weight. Wt Stop @ 910

Breed: Red/CharX;**Origin:** Purchased From WY, W NE**Delivered:** 8/8/2022 to 8/22/2022 Rep Option**Feed:** Native grass, salt & mineral**Wt Var:** Uneven**Frame:** Med to Med Lg**Flesh** Med**Shots** Fall: BoviShield Gold, Presponse SQ, Pyramid 5, Poly Bac, 7-Way/Pinkeye & Dextomax; Spring: IBR, 7-Way/Pinkeye, LongRange; Revalor G going to grass**Weigh Up:** Early AM gather, load on buyer's pre-weighted trucks & weigh w/a 2% (Must weigh on 70' scale)**Other Info:** Implanted**Comments:** Choice set of colored bunk broke hfrs. \$400 Freight Adj, hfrs could be shipped same day as Red/CharX str.**Rep:** CCV Torrington Lex Madden

(307) 532-1580



Lot 7031 Frontier Land**Location:** Bald Butte Ranch; 12 mi SW of Lusk, WY**Breed:** 100% Blk Ang;**Origin:** Purchased From E WY**Delivered:** 7/18/2022 to 7/24/2022 Rep Option**Feed:** Native grass, salt & mineral**Wt Var:** Slightly Uneven**Frame:** Med-Large**Flesh** Med**Shots** BoviShield Gold 5 & 7-Way; Poured in the Spring, 3 rounds of Modified Live; Revalor G**Weigh Up:** Early AM gather, load on buyer's pre-weighted trucks, haul 12 miles & weigh w/a 2% (Trucks must fit a 70' scale)**Other Info:** Knife Cut and Banded; Implanted**Comments:** Choice to fancy set of Blk yrlg strs that are coming early. (2) 60,000# lds. Bunk broke, biggest and best out of 500 hd!**Rep:** Torrington Lex Madden

(307) 532-1580

**120 Yearling Steers****Base Wt. 995**

Slide: 8¢ off @ base weight. Wt Stop @ 1030

Lot 7032 Frontier Land**Location:** Bald Butte Ranch; 12 mi SW of Lusk, WY**Breed:** 100% Red Ang;**Origin:** Purchased From E WY**Delivered:** 7/26/2022 to 8/4/2022 Rep Option**Feed:** Native grass, salt & mineral**Wt Var:** Slightly Uneven**Frame:** Med-Large**Flesh** Med**Shots** BoviShield Gold 5 & 7-Way; Poured in the Spring, 3 Rounds of Modified Live; Revalor G**Weigh Up:** Early AM gather, load on buyer's pre-weighted trucks, haul 12 miles & weigh w/a 2% (Trucks must fit a 70' scale)**Other Info:** Knife Cut and Banded; Implanted**Comments:** Choice to fancy set of Red Ang yrlg strs that are coming early. Bunk broke, biggest and best out of 500 hd!**Rep:** Torrington Lex Madden

(307) 532-1580

**60 Yearling Steers****Base Wt. 970**

Slide: 8¢ off @ base weight. Wt Stop @ 1005

Lot 7033 Frontier Land**Location:** Bald Butte Ranch; 12 mi SW of Lusk, WY**Breed:** BWF & RWF;**Origin:** Purchased From E WY**Delivered:** 7/18/2022 to 7/24/2022 Rep Option**Feed:** Native grass, salt & mineral**Wt Var:** Slightly Uneven**Frame:** Med-Large**Flesh** Med**Shots** BoviShield Gold 5 & 7-Way; Poured in the Spring, 3 rounds of Modified Live; Revalor G**Weigh Up:** Early AM gather, load on buyer's pre-weighted trucks, haul 12 miles & weigh w/a 2% (Trucks must fit a 70' scale)**Other Info:** Knife Cut and Banded; Implanted**Comments:** Choice to fancy set of BWF & RWF yrlg strs that are coming early. 60,000# ld. Bunk broke, biggest and best out of 500 hd! 38 BWF & 22 RWF. Everyone is either BWF or RWF.**Rep:** Torrington Lex Madden

(307) 532-1580

**60 Yearling Steers****Base Wt. 1000**

Slide: 8¢ off @ base weight. Wt Stop @ 1035

Lot 7034 FX Land Company**Location:** FX Ranch; 15 mi N of Scottsbluff, NE**Breed:** 100%Blk/BWF; Ang & few AngX cows; Ang bulls;**Origin:** Raised/Purchased From SD**Delivered:** 10/3/2022 to 10/7/2022 Rep Option**Feed:** Native pasture, salt & mineral**Wt Var:** Uneven**Frame:** Med-Large**Flesh** Med**Shots** Branding & Weaning: Vision 7/Somnus, Vista 5 & wormed going to grass**Weigh Up:** Early AM gather, sort for loads, haul on buyer's pre-weighted trucks & weigh w/a 2%**Other Info:** Knife Cut**Comments:** These will be some of the very last to ship from this region. Lots of room to gain & will fit a later market. 6 hd of Red strs.**Rep:** Torrington Michael Schmitt

(307) 532-1776

**210 Yearling Steers****Base Wt. 950**

Slide: 8¢ off @ base weight. Wt Stop @ 985

Lot 7035 FX Land Company**Location:** FX Ranch; 15 mi N of Scottsbluff, NE**Breed:** 100%Blk/BWF; Ang & few AngX cows; Ang bulls;**Origin:** Raised/Purchased From SD**Delivered:** 10/3/2022 to 10/7/2022 Rep Option**Feed:** Native pasture, salt & mineral**Wt Var:** Uneven**Frame:** Med-Large**Flesh** Med**Shots** Branding & Weaning: Vision 7/Somnus, Vista 5 & wormed going to grass**Weigh Up:** Early AM gather, sort for loads, haul on buyer's pre-weighted trucks & weigh w/a 2%**Other Info:** Knife Cut**Comments:** These will be some of the very last to ship from this region. Lots of room to gain & will fit a later market. 6 hd of Red strs.**Rep:** Torrington Michael Schmitt

(307) 532-1776

**205 Yearling Steers****Base Wt. 950**

Slide: 8¢ off @ base weight. Wt Stop @ 985

Lot 7036 Dyer Ranch LLC**165 Yearling Steers Base Wt. 1030****Location:** Flaherty Ranch; 30 mi NE of Scottsbluff, NE

Slide:6¢ off @ base weight. Wt Stop @ 1065

Breed: 90% Blk; 10% BWF;**Origin:** Purchased From W NE & E MT**Delivered:** 8/10/2022 to 8/13/2022 Rep Option**Feed:** Native pasture, salt & mineral**Wt Var:** Uneven**Frame:** Med-Large**Flesh** Med**Shots** Virashield 6, 7- Way, Pneumococcal, Poured w/Clean-Up & Ivermectin, Revalor**Weigh Up:** Early AM gather, sort as we load on buyer's preweighed trucks, haul approx 25 miles to Hemingford or 25 miles to High Plains Feedyard, weigh on a truck w/a 2%**Other Info:** Implanted**Comments:** Bunk broke, good to handle and should start well. Big stout Blk hided str.**Rep:** Torrington Tam Staman

(308) 631-8513

**Lot 7037 Dyer Ranch LLC****175 Yearling Steers Base Wt. 980****Location:** Flaherty Ranch; 30 mi NE of Scottsbluff, NE

Slide:6¢ off @ base weight. Wt Stop @ 1015

Breed: 90% Blk; 10% BWF;**Origin:** Purchased From W NE & E MT**Delivered:** 8/31/2022 to 9/2/2022 Rep Option**Feed:** Native pasture, salt & mineral**Wt Var:** Uneven**Frame:** Med-Large**Flesh** Med**Shots** Virashield 6, 7-Way, Pneumococcal, Poured w/Clean-Up & Ivermectin, Revalor**Weigh Up:** Early AM gather, sort as we load on buyer's pre-weighed trucks, haul approx 25 miles to Hemingford, NE or 25 miles to High Plains Feedyard, weigh on truck w/a 2%.**Other Info:** Implanted**Comments:** Bunk broke, good to handle and be around, should start well. Big stout Blk hided str.**Rep:** Torrington Tam Staman

(308) 631-8513

**Lot 7038 ZX Bar Ranch****174 Yearling Steers Base Wt. 1020****Location:** ZX Bar Ranch; 20 mi N of Mitchell, NE

6¢ off/on up to 35# over/under base weight. Wt Stop @ 1055

Breed: 100% Blk/BWF;**Origin:** Purchased From WY**Delivered:** 8/25/2022 to 9/1/2022 Rep Option**Feed:** Native pasture, salt & mineral**Wt Var:** Slightly Uneven**Frame:** Med-Large**Flesh** Med**Shots** Branding: Bar Vac 7/Somnus & Inforce 3; Weaning: Pyramid 5+Presponse, boosted w/Inforce 3, Ivermectin, 7-way/Somnus**Weigh Up:** Early AM gather, weigh on ground w/a 3%, sort for loads**Other Info:** Knife Cut**Comments:** Reputation str from the Flitner family. Tons of quality & genetics in these cattle. Bunk broke for an early start.**Rep:** Torrington Michael Schmitt

(307) 532-1776

**Lot 7039 Mountain Valley Livestock****200 Yearling Steers Base Wt. 1020****Location:** Sims Ranch; 32 mi S of Douglas, WY

8¢ off/on up to 35# over/under base weight. Wt Stop @ 1055

Breed: 100% Blk with a few BWF; Ang cows; Ang (MR Ang, Rafter T & WEBO) bulls;**Origin:** Ranch Raised**Delivered:** 7/25/2022 to 7/30/2022 Rep Option**Feed:** Native pasture, salt & mineral**Wt Var:** Uneven**Frame:** Med-Large**Flesh** Med**Shots** Vision 7/Somnus+Spur, Once PMH, Vista 5, Endovac, Nasalgen, Ivermectin, Clean up & Safeguard**Weigh Up:** Early AM gather, sort for loads, haul 32 miles on buyer's pre-weighed trucks & weigh w/a 2%**Other Info:** Knife Cut**Comments:** Fancy steers that convert & gain with the very best: Lots of Genetics!**Rep:** Torrington Michael Schmitt

(307) 532-1776

**Lot 7040 Sullivan Ranch****145 Yearling Heifers Base Wt. 960****Location:** Sullivan Ranch ; 21 mi SW of Douglas , WY

Slide:6¢ off @ base weight. Wt Stop @ 995

Breed: 100% Blk/BWF; Ang & Hereford cows; Ang & Hereford bulls;**Origin:** Ranch Raised**Delivered:** 7/25/2022 to 8/1/2022 Rep Option**Feed:** Native pasture, salt & mineral**Wt Var:** Uneven**Frame:** Med-Large**Flesh** Med**Shots** Pyramid 5+Presponse, Vision 7/Somnus, Naslagen & wormed; Revalor G**Weigh Up:** Early AM gather, weigh on ground w/a 3%, sort for loads**Other Info:** Implanted**Comments:** Fancy home raised hfrs. Bunk broke & ready to go on full feed.**Rep:** Torrington Michael Schmitt

(307) 532-1776



YOU'VE DONE THE WORK.

Get paid for it.

Get paid for the **records**.

Get paid for **quality** genetics.

Get paid for the power of **Angus**.

In 2021, AngusLink calves
earned an average
PREMIUM of \$13.01/cwt.

AngusLinkSM combines USDA Process Verified Programs with a Genetic Merit Scorecard that gives buyers confidence in your calves. From age and source verification to cattle care and handling, you choose which programs make the most sense for your operation.

Call us at 816-383-5100 to sign up or
visit AngusLink.com for more information.

ANGUSLINKSM
VALUE ADDED PROGRAMS

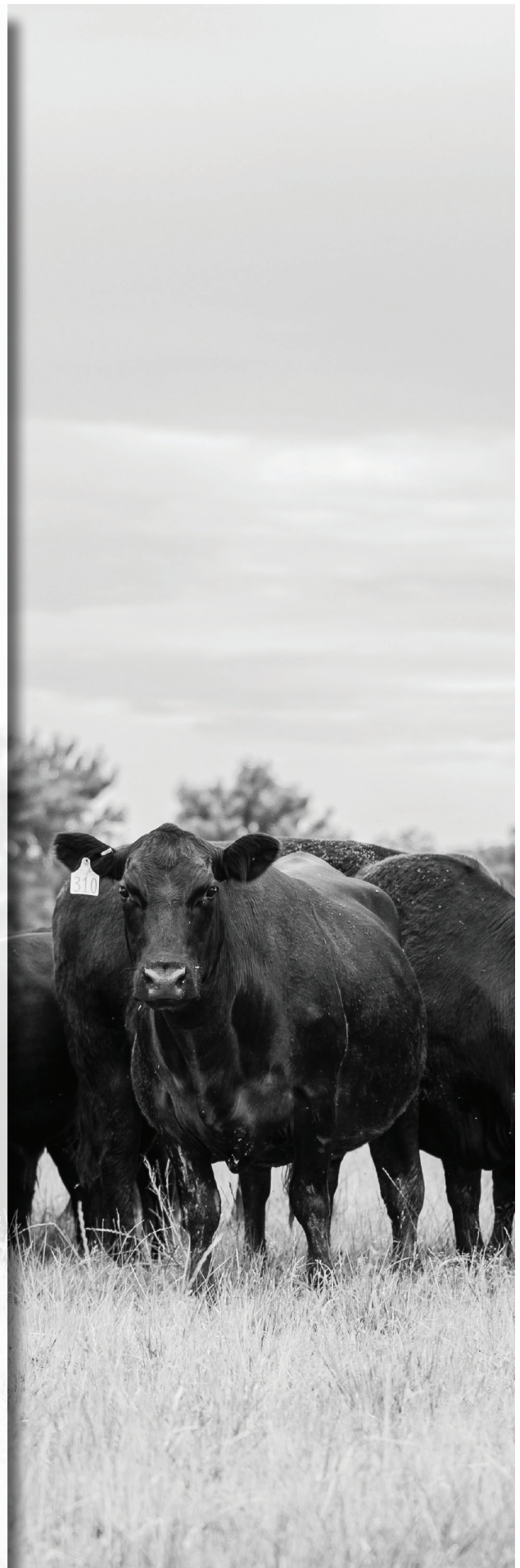



a Sustainability Standard for the Beef Industry

Reviewed by
Cattlemen

Recommendations
Made by Cattlemen

Approved by
Cattlemen

SUPPLY MUST MEET THE DEMAND

- PRIME PURSUITS: Source/Age + Black Angus Verified + NHTC + CARE Certified

CONTACT IMI GLOBAL TO GET STARTED

ADD VALUE TODAY!

303.895.3002 | IMIGLOBAL.COM

Lot 7041 Joan Neumiller **50 Yearling Steers** **Base Wt. 950**
Location: Ranch; 50 mi NE of Douglas, WY **Slide:** 6¢ off @ base weight.
Breed: 44% Red; 43% Blk; 7% BWF; 6% RWF; Blk & Red Ang (All Homeraised) cows; Blk & Red Ang bulls;
Origin: Ranch Raised **Delivered:** 10/16/2022 to 10/23/2022 Rep Option
Feed: Native pasture, salt & mineral **Wt Var:** Slightly Uneven **Frame:** Med **Flesh** Med
Shots Branding (early June): ViraShield 6 & Vision 7
Weigh Up: Early AM gather, pre-sorted, load on buyer's pre-weighed truck & haul 50 miles to Douglas & weigh w/a 2%
Other Info: Knife Cut **Program:** All Natural , BQA , CAB Candidate
Comments: Super gentle & easy to handle home raised strs. First calf May 4th, last calf June 26th. \$250 Frieght Adj.
Rep: CCV Justin Smith (307) 340-0724



Lot 7042 Lazy A One LLC (Mike, Bonnie & Clancy Anderson) **300 Yearling Steers** **Base Wt. 1000**
Location: Anderson Ranch; 14 mi NE of Lusk, WY **8¢ off/on up to 35# over/under base weight. Wt Stop @ 1035**
Breed: 90% Blk; 10% BWF;
Origin: Purchased **Delivered:** 8/22/2022 to 8/26/2022 Rep Option
Feed: Native grass **Wt Var:** Uneven **Frame:** Med-Large **Flesh** Med
Shots Inforce 3, Vista Once, Somubac, Express 5, Vision 7 w/Somnus, Myco B, (3x) Ivomec
Weigh Up: Early AM gather, sort as we load, weigh on buyer's pre-weighed truck, haul approx 10 miles & weigh on truck w/a 2%
Other Info: **Program:** BQA
Comments: Bunk broke, purchased in large groups at TLM. Nice kind, handled right, 1-2 stocking legged strs. Lots of quality & repeat buyers!
Rep: Torrington Tam Staman (308) 631-8513



Lot 7043 Lazy A One LLC (Mike, Bonnie & Clancy Anderson) **106 Yearling Steers** **Base Wt. 980**
Location: Anderson Ranch; 30 mi NW of Scottsbluff, NE **8¢ off/on up to 35# over/under base weight. Wt Stop @ 1015**
Breed: 90% Blk; 10% BWF;
Origin: Purchased **Delivered:** 8/29/2022 to 9/2/2022 Rep Option
Feed: Native grass **Wt Var:** Uneven **Frame:** Med-Large **Flesh** Heavy
Shots Inforce 3, Vista Once, Somubac, Express 5, Vision 7 w/Somnus, Myco B, (3x) Ivomec
Weigh Up: Early AM gather, sort as we load on buyer's pre-weighed truck, haul approx 20 miles to Mitchell & weigh on truck w/a 2%
Other Info: Implanted **Program:** BQA
Comments: Bunk broke, purchased in large groups at TLM. Nice kind, handled right, 1-2 stocking legged strs. Lots of quality & repeat buyers!
Rep: Torrington Tam Staman (308) 631-8513



Lot 7044 Lazy A One LLC (Mike, Bonnie & Clancy Anderson) **290 Yearling Steers** **Base Wt. 980**
Location: Anderson Ranch; 70 mi NW of Scottsbluff, NE **8¢ off/on up to 35# over/under base weight. Wt Stop @ 1015**
Breed: 90% Blk; 10% BWF;
Origin: Purchased **Delivered:** 8/15/2022 to 8/19/2022 Rep Option
Feed: Native grass & salt **Wt Var:** Uneven **Frame:** Med-Large **Flesh** Med
Shots Inforce 3, Vista Once, Somubac, Express 5, Vision 7 w/Somnus, Myco B, (3x) Ivomec
Weigh Up: Early AM gather, load on buyer's pre-weighed trucks, sort as we load, haul 60 miles to Mitchell or 40 miles to Crawford & weigh w/a 2% (must fit 70 ft scale in Crawford)
Other Info: **Program:** BQA
Comments: Bunk broke, purchased in large groups at TLM. Nice kind, handled right, 1-2 stocking legged strs. Lots of quality & repeat buyers!
Rep: Torrington Tam Staman (308) 631-8513



Lot 7045 Don, Peggy, Tyson & Lisa Brown**Location:** Brown Ranch; 10 mi W of Yuma, CO**Breed:** 100% Blk/BWF;**Origin:** Purchased From NE, WY, CO, SD**Feed:** 44 Meg Cal Grower Ration consisting of:
65% Rylage, 18% Flake Corn & 17%
Ground hay**Shots** BoviShield Gold 5, Ultra Choice 7, Dectomax, Component TEG implant, Custom Foot Rot Vacc**Weigh Up:** Early AM gather, load on buyer's pre-weighed trucks, haul 5-10 miles & weigh w/ a 2%**Other Info:** Knife Cut and Banded; Implanted**235 Yearling Steers****Base Wt. 1040**

Slide: 8¢ off @ base weight. Wt Stop @ 1075

Comments: Top end of 3100 hd of cattle purchased. Bought in ld lots-many through CCV. Placed in yards strictly due to drought. Pre-sorted into 50 lb wt classes in spring. Very uniform with genetics & condition to really feed. Test weighed prior to auction.**Rep:** CCV Chuck Petersen

(307) 575-4015

**Lot 7046 Don, Peggy, Tyson & Lisa Brown****Location:** Brown Ranch; 10 mi W of Yuma, CO**Breed:** 100% Blk/BWF;**Origin:** Purchased From NE, WY, CO, SD**Feed:** 44 Meg Cal Grower Ration consisting of:
65% Rylage, 18% Flake Corn & 17%
Ground hay**Shots** Bovishield Gold 5, Ultra Choice 7, Dectomax, Component TEG implant, Custom Foot Rot Vacc**Weigh Up:** Early AM gather, load on buyer's pre-weighed trucks, haul 5-10 miles & weigh w/ a 2%**Other Info:** Knife Cut and Banded; Implanted**440 Yearling Steers****Base Wt. 1040**

Slide: 8¢ off @ base weight. Wt Stop @ 1075

Comments: Top end of 3100 hd of cattle purchased. Bought in ld lots-many through CCV. Placed in yards strictly due to drought. Pre-sorted into 50 lb wt classes in spring. Very uniform with genetics & condition to really feed. Test weighed prior to auction.**Rep:** CCV Chuck Petersen

(307) 575-4015

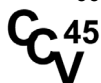
**Lot 7047 Don, Peggy, Tyson & Lisa Brown****Location:** Brown Ranch; 25 mi SE of Yuma, CO**Breed:** 100% Blk & BWF;**Origin:** Purchased From NE, WY, CO, SD**Feed:** Native grass & mineral program; grazed
on rye pasture in the spring & fall and corn
stalks in the winter**Shots** Pre-Turnout: Bovishield Gold 5, Ultra Choice 7, Dectomax, Component TEG implant, Custom Foot Rot vaccine**Weigh Up:** Early AM gather, load on buyer's pre-weighed trucks, haul 25 miles & weigh w/ a 2%**Other Info:** Knife Cut and Banded; Implanted**230 Yearling Steers****Base Wt. 960**

Slide: 8¢ off @ base weight. Wt Stop @ 995

Comments: Fancy strs that are strictly roughage raised. Bought in ld lots-many through CCV. Pre-sorted into 50 lb wt classes in spring. Very uniform with genetics & condition to really feed.**Rep:** CCV Chuck Petersen

(307) 575-4015

**Lot 7048 Don, Peggy, Tyson & Lisa Brown****Location:** Brown Ranch; 10 mi SE of Yuma, CO**Breed:** 100% Blk & BWF;**Origin:** Purchased From NE, WY, CO, SD**Feed:** Native grass & mineral program; grazed
on rye pasture in the spring & fall and corn
stalks in the winter**Shots** Pre-Turnout: Bovishield Gold 5, Ultra Choice 7, Dectomax, Component TEG implant, Custom Foot Rot vaccine**Weigh Up:** Early AM gather, load on buyer's pre-weighed trucks, haul 10 miles & weigh w/ a 2%**Other Info:** Knife Cut and Banded; Implanted**360 Yearling Steers****Base Wt. 960**

Slide: 8¢ off @ base weight. Wt Stop @ 995

Comments: Fancy strs that are strictly roughage raised. Bought in ld lots-many through CCV. Pre-sorted into 50 lb wt classes in spring. Very uniform with genetics & condition to really feed.**Rep:** CCV Chuck Petersen

(307) 575-4015



Lot 7049 Don, Peggy, Tyson & Lisa Brown**Location:** Brown Ranch; 25 mi SE of Yuma, CO**Breed:** 100% Blk & BWF;**Origin:** Purchased From NE, WY, CO, SD**Delivered:** 7/29/2022 to 8/12/2022 Rep Option**Feed:** Native grass & mineral program; grazed on rye pasture in the spring & fall and corn stalks in the winter**Wt Var:** Slightly Uneven**Frame:** Med-Large**Flesh** Thin-Med**Shots** Pre-Turnout: Bovishield Gold 5, Ultra Choice 7, Dectomax, Component TEG implant, Custom Foot Rot vaccine**Weigh Up:** Early AM gather, load on buyer's pre-weighted trucks, haul 25 miles & weigh w/ a 2%**Other Info:** Knife Cut and Banded; Implanted**295 Yearling Steers****Base Wt. 975**

Slide: 8¢ off @ base weight. Wt Stop @ 1010

Comments: Fancy strs that are strictly roughage raised. Bought in ld lots-many through CCV. Pre-sorted into 50 lb wt classes in spring. Very uniform with genetics & condition to really feed.**Rep:** CCV Chuck Petersen

(307) 575-4015

**Lot 7050 Don, Peggy, Tyson & Lisa Brown****Location:** Brown Ranch; 10 mi SE of Yuma, CO**Breed:** 100% Blk & BWF;**Origin:** Purchased From NE, WY, CO, SD**Delivered:** 8/1/2022 to 8/15/2022 Rep Option**Feed:** Native grass & mineral program; grazed on rye pasture in the spring & fall and corn stalks in the winter**Wt Var:** Slightly Uneven**Frame:** Med-Large**Flesh** Thin-Med**Shots** Pre-Turnout: Bovishield Gold 5, Ultra Choice 7, Dectomax, Component TEG implant, Custom Foot Rot vaccine**Weigh Up:** Early AM gather, load on buyer's pre-weighted trucks, haul 10 miles & weigh w/ a 2%**Other Info:** Knife Cut and Banded; Implanted**285 Yearling Steers****Base Wt. 940**

Slide: 8¢ off @ base weight. Wt Stop @ 975

Comments: Fancy strs that are strictly roughage raised. Bought in ld lots-many through CCV. Pre-sorted into 50 lb wt classes in spring. Very uniform with genetics & condition to really feed.**Rep:** CCV Chuck Petersen

(307) 575-4015

**Lot 7051 Don, Peggy, Tyson & Lisa Brown****Location:** Brown Ranch; 10 mi SE of Yuma, CO**Breed:** 100% Blk & BWF;**Origin:** Purchased From NE, WY, CO, SD**Delivered:** 8/15/2022 to 8/29/2022 Rep Option**Feed:** Native grass & mineral program; grazed on rye pasture in the spring & fall and corn stalks in the winter**Wt Var:** Slightly Uneven**Frame:** Med-Large**Flesh** Thin-Med**Shots** Pre-Turnout: Bovishield Gold 5, Ultra Choice 7, Dectomax, Component TEG implant, Custom Foot Rot vaccine**Weigh Up:** Early AM gather, load on buyer's pre-weighted trucks, haul 10 miles & weigh w/ a 2%**Other Info:** Knife Cut and Banded; Implanted**275 Yearling Steers****Base Wt. 950**

Slide: 8¢ off @ base weight. Wt Stop @ 985

Comments: Fancy strs that are strictly roughage raised. Bought in ld lots-many through CCV. Pre-sorted into 50 lb wt classes in spring. Very uniform with genetics & condition to really feed.**Rep:** CCV Chuck Petersen

(307) 575-4015

**Lot 7052 Don, Peggy, Tyson & Lisa Brown****Location:** Brown Ranch; 25 mi SE of Yuma, CO**Breed:** 100% Blk & BWF;**Origin:** Purchased From NE, WY, CO, SD**Delivered:** 8/24/2022 to 9/7/2022 Rep Option**Feed:** Native grass & mineral program; grazed on rye pasture in the spring & fall and corn stalks in the winter**Wt Var:** Slightly Uneven**Frame:** Med-Large**Flesh** Thin-Med**Shots** Pre-Turnout: Bovishield Gold 5, Ultra Choice 7, Dectomax, Component TEG implant, Custom Foot Rot vaccine**Weigh Up:** Early AM gather, load on buyer's pre-weighted trucks, haul 25 miles & weigh w/ a 2%**Other Info:** Knife Cut and Banded; Implanted**340 Yearling Steers****Base Wt. 960**

Slide: 8¢ off @ base weight. Wt Stop @ 995

Comments: Fancy strs that are strictly roughage raised. Bought in ld lots-many through CCV. Pre-sorted into 50 lb wt classes in spring. Very uniform with genetics & condition to really feed.**Rep:** CCV Chuck Petersen

(307) 575-4015



Lot 7053 Dunn Ranch (Jim & Mae Dunn)**275 Yearling Steers Base Wt. 1000**

8¢ off/on up to 35# over/under base weight.

Location: 14 mi NW of Harrison, NE**Breed:** 90% Blk;10% BWF;**Origin:** Purchased From E WY, W NE**Delivered:** 7/25/2022 to 7/30/2022 Rep Option**Feed:** Native Pasture**Wt Var:** Slightly Uneven**Frame:** Med-Large**Flesh** Med**Shots** Foot rot + pink eye vaccinated, Revalor G**Weigh Up:** Early AM gather, trail 1.5 miles, load on buyer's pre-weighted truck, haul 40 miles to Crawford & weigh w/a 2%, truck must fit a 70 ft scale.**Other Info:** Implanted**Comments:** Extra fancy, very even, gentle, cleaned up set of big strs, good reputation consigner.**Rep:** Torrington Cody Thompson / Hunter Dockery

(307) 340-0150 / (307) 340-1202

**Lot 7054 Casey Cattle Co****257 Yearling Steers Base Wt. 960**

Slide:8¢ off @ base weight. Wt Stop @ 995

Location: 12 mi W of Hemingford, NE**Breed:** 100% Blk Ang, few BWF;**Origin:** Purchased From W SD, W NE, WY**Delivered:** 8/12/2022 to 8/19/2022 Rep Option**Feed:** Native pasture, salt & mineral**Wt Var:** Slightly Uneven**Frame:** Med-Large**Flesh** Med**Shots** Express 5 HS+Presponse & 7-Way**Weigh Up:** Early AM gather, drive strs 1 mile to corral & load on buyer's pre-weighted trucks haul approx 20 miles & weigh w/a 2%**Other Info:** Knife Cut and Banded**Comments:** Choice to fancy bunk broke feeding strs. Biggest & best out of 1800 hd. These cattle should perform. NO implants by this owner.**Rep:** Torrington Lex Madden / Michael Schmitt

(307) 532-1580 / (307) 532-1776

**Lot 7055 Tod & Marilyn Nelson****228 Yearling Steers Base Wt. 1000**

Slide:8¢ off @ base weight.

Location: 25 mi NW of Lusk, WY**Breed:** 90% Blk;10% BWF;3 hd Red;**Origin:** Purchased From WY**Delivered:** 8/2/2022 to 8/4/2022 Rep Option**Feed:** Native Pasture**Wt Var:** Slightly Uneven**Frame:** Med-Large**Flesh** Med**Shots** Revalor G**Weigh Up:** Early AM gather, trail 1 mile, weigh on the ground w/a 2%**Other Info:** Implanted**Comments:** Fancy, big set of strs with a great disposition. All locally purchased, long time reputation consignors & option to make all Blk/BWF.**Rep:** Torrington Cody Thompson / Hunter Dockery

(307) 340-0150 / (307) 340-1202

**Lot 7056 Jeremy & Kelsey Nelson****113 Yearling Spayed Heifers Base Wt. 900**

Slide:8¢ off @ base weight.

Location: 25 mi NW of Lusk, WY**Breed:** 90% Blk;10% BWF;**Origin:** Purchased From WY**Delivered:** 8/2/2022 to 8/4/2022 Rep Option**Feed:** Native Pasture**Wt Var:** Slightly Uneven**Frame:** Med-Large**Flesh** Med**Shots** Revalor G**Weigh Up:** Early AM gather, trail 1 mile, weigh on the ground w/a 2%**Other Info:** Implanted**Comments:** Fancy set of big locally bought hfrs from Niobrara County. Nelson Family are long time reputable consignors.**Rep:** Torrington Cody Thompson / Hunter Dockery

(307) 340-0150 / (307) 340-1202



Supporting ranchers for four generations.



At Pinnacle Bank, we've been serving farmers and ranchers since 1918. Whether you need a loan or just a bank you can trust, you'll find a partner you can rely on at any of our branches. Stop by and let us put our resources to work for you.

CHEYENNE 1501 S. Greeley Hwy, 307.637.3552
..... 3518 Dell Range Blvd, 307.637.7244
CODY 1702 Sheridan Ave, 307.527.7186
..... 627 Yellowstone Ave, 307.527.7186
GILLETTE 815 Madison St, 307.682.0089
MITCHELL, NE 1151 Broadway St, 308.623.1611

MOORCROFT 602 E. Converse St., 307.756.3473
NEWCASTLE... 1401 Washington Blvd., 307.746.4466
POWELL 175 N. Evarts St, 307.754.7955
THERMOPOLIS 125 South 5th St, 307.864.5555
TORRINGTON 2000 Main St, 307.532.2181
WORLAND 644 Big Horn Ave, 307.347.3215



THE WAY BANKING SHOULD BE



wypinnbank.com

MEMBER FDIC 



Stop in and see us TODAY about financing this year's AG projects!

**A History of Serving
Agriculture in Wyoming**

| | | | | |
|-------------------|-----------------|---|------------------|--------------------|
| Torrington | Lingle |  | Douglas | Pine Bluffs |
| 2234 Main Street | 301 Main Street | POINTSWEST Community Bank | 1632 E. Richards | 205 W. 2nd |
| (307) 532-2173 | (307) 837-2266 | www.pwcbank.com | (307) 358-0688 | (307) 245-3900 |

**Member
FDIC**

*Thank You to
Farm Credit Services & Red Angus Association
for your continued support.*

32nd Annual Sale Reyes/Russell

Monday February 27, 2023 – 1 PM

at the ranch in Wheatland, Wyoming

SELLING 220 COMING 2 YR OLDS AND 10 YEARLINGS

PAP TESTED

BULLS RAISED & DEVELOPED IN A REALISTIC RANGE ENVIRONMENT. READY TO GO TO WORK FOR YOU.

YOUR SOURCE FOR HIGH ALTITUDE BULLS – PAP TESTED AT 8,000'

Ideal 4223 of 1168 Blkbrd

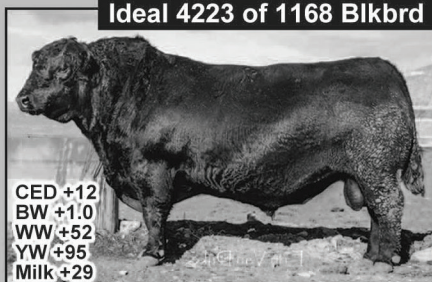

CED +12
BW +1.0
WW +52
YW +95
Milk +29

AAA *17960531 • BD 1/26/2014

Kesslers Commodore 6516



CED +10
BW -0.1
WW +88
YW +153
Milk +24

AAA *18545936 • BD 1/2/2016

MR General 2566



CED +2
BW +2.5
WW +60
YW +104
Milk +21

AAA 18987475 • BD 6/9/2016

KR Outside 7687

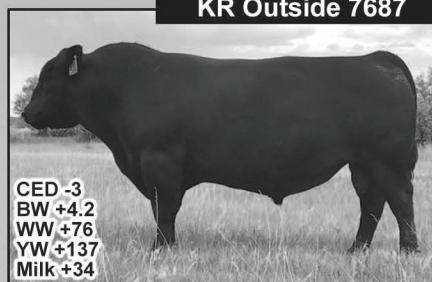

CED -3
BW +4.2
WW +76
YW +137
Milk +34

AAA 18874639 • BD 2/10/2017

MR Canyon 28057

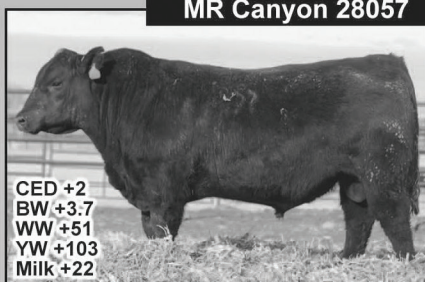

CED +2
BW +3.7
WW +51
YW +103
Milk +22

AAA 19346325 • BD 6/21/2017

MR Improve 5457

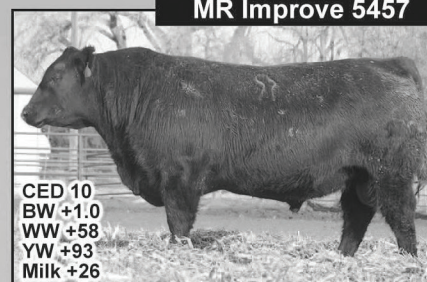

CED 10
BW +1.0
WW +58
YW +93
Milk +26

AAA 19314558 • BD 7/3/2017

Where else in the USA can you
find Angus bulls with this
depth of quality and
degree of accuracy for PAP?

**We have been PAP testing
for over 40 years!**

MR Compadre 31248

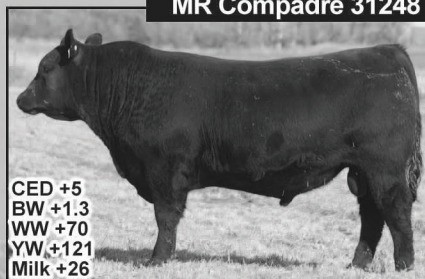

CED +5
BW +1.3
WW +70
YW +121
Milk +26

AAA 19617044 • BD 6/15/2018

Kesslers Cowboy Up 8029



CED +7
BW +1.8
WW +88
YW +152
Milk +23

AAA 19126021 • BD 1/1/2018

Jennifer Reyes-Burr

5104 Hwy 34 • Wheatland, WY 82201
307-331-1530 (cell)
mrangusranch@gmail.com

KMR Angus • Keith Russell

21419 WCR 13 • Johnstown, CO 80534
970-587-2534 • 970-371-7819 (cell)
kmrangus@gmail.com

MR Angus • Juan Reyes

98 Olson Rd • Wheatland, WY 82201
307-322-4848 • 307-331-1568 (cell)



WWW.MRANGUSRANCH.COM



CALVES & WEANED CALVES

Lots 7057-7060



Lot 7057 Slagle Ranch

95 Steer Calves Base Wt. 590

Slide: 14¢ off @ base weight.

Location: Slagle Ranch; 40 mi SW of Newcastle, WY

Breed: 95% Blk; 5% BWF; Ang & Ang X cows; Ang bulls;

Origin: Ranch Raised

Delivered: 10/18/2022 to

Feed: On cows, native grass, salt & mineral

Wt Var: Slightly Uneven

Frame: Med-Large

Flesh Med

Shots Branding: UltraBac 8; Fall: Vision 8/Somnus, Vista Once SQ & TSV2

Weigh Up: Early AM gather, calves are pre-sexed, sort off cows & weigh on the ground w/a 2%, sort for loads

Other Info: Knife Cut

Comments: Top end out of 240 strs that will shape up very uniform. Lots of quality in these calves.

Rep: CCV Justin Smith

(307) 340-0724

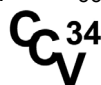

Lot 7058 Slagle Ranch

110 Steer Calves Base Wt. 540

Slide: 14¢ off @ base weight.

Location: Slagle Ranch; 40 mi SW of Newcastle, WY

Breed: 95% Blk; 5% BWF; Ang & Ang X cows; Ang bulls;

Origin: Ranch Raised

Delivered: 10/18/2022 to

Feed: On cows, native grass, salt & mineral

Wt Var: Slightly Uneven

Frame: Med-Large

Flesh Med

Shots Branding: UltraBac 8; Fall: Vision 8/Somnus, Vista Once SQ & TSV2

Weigh Up: Early AM gather, calves are pre-sexed, sort off cows & weigh on the ground w/a 2%, sort for loads

Other Info: Knife Cut

Comments: Sort from 145 strs that will shape up handy & will make great yearlings or go to feed & perform.

Rep: CCV Justin Smith

(307) 340-0724

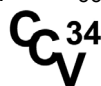

Lot 7059 JRB LLC

300 Weaned Steer Clvs Base Wt. 520

18¢ off/on up to 35# over/under base weight.

Location: Ranch; 3 mi S of Manila, UT; 320 mi W of Cheyenne, WY

Breed: 90% Blk; 10% Red/RWF; 5 to 6 CharX; Blk & BWF Cross cows; Blk Ang & Hereford bulls;

Origin: Ranch Raised

Delivered: 12/1/2022 to 12/10/2022 Rep Option

Feed: On cows, on mountain meadows. Clvs are weaned on grass hay for 45 days.

Wt Var: Slightly Uneven

Frame: Med

Flesh Thin-Med

Shots One Shot Ultra 8, BoviShield Gold 5; Boosted in the Fall with BoviShield Gold 5, Inforce 3, Nasalgen & wormed w/Dectomax; Synovex C

Weigh Up: Early AM gather, trail out of hay meadows, sort, weigh on the ground w/a 3%. (Two day delivery)

Other Info: Knife Cut; Implanted

Comments: Green, weaned high desert clvs from WY & UT. Will be weaned for 45 days, coming in Dec off of hay meadows & a handy weight. 5 or 6 CharX. Great weigh up! One family brand.

Rep: CCV Danny Nicodemus

(307) 632-4325



Lot 7060 JRB LLC

240 Weaned Heifer Clvs Base Wt. 480

18¢ off/on up to 35# over/under base weight.

Location: Ranch; 3 mi W of Manila, UT; 320 mi W of Cheyenne, WY

Breed: 90% Blk; 10% Red/RWF; 5 to 6 CharX; Blk & BWF Cross cows; Blk Ang & Hereford bulls;

Origin: Ranch Raised

Delivered: 12/1/2022 to 12/10/2022 Rep Option

Feed: On cows, on mountain meadows. Clvs are weaned on grass hay for 45 days.

Wt Var: Slightly Uneven

Frame: Med

Flesh Thin-Med

Shots One Shot Ultra 8, BoviShield Gold 5; Boosted in the Fall with BoviShield Gold 5, Inforce 3, Nasalgen & wormed w/Dectomax; Synovex C

Weigh Up: Early AM gather, trail out of hay meadows, sort, weigh on the ground w/a 3%. (Two day delivery)

Other Info: Implanted

Comments: Green, high desert clvs from WY & UT. Handy weight, 5 or 6 CharX. Great weigh up! One family brand. Two 60,000 lb loads!! Weaned for 45 days.

Rep: CCV Danny Nicodemus

(307) 632-4325



BALANCER[®]

Gelbvieh x Angus or Red Angus

ADDING THE POUNDS

Steers in the 2018 AGA Scale and Rail Contest had an average daily gain of **4 lbs.** per day in the feedyard.

MAKING THE GRADE

Many feeders have reported Balancer-sired cattle that grade **90% Choice or better.**

DELIVERING THE VALUE

Gelbvieh rank #1 for percent retail product according to U.S. Meat Animal Research Center progress report #22.

PROVIDING VALUE ON THE RAIL

Carcass data from 156 steers fed in 2018, on an aggressive implant program and harvested at 15 months of age prove Balancer cattle are the smart choice for feedyard profitability. These Balancer-influenced calves averaged **90% Choice and higher, 92% Yield Grade 1, 2, and 3, an average hot carcass weight of 958 lbs., and converted at 5.47 lbs. of feed per live pound of gain.**

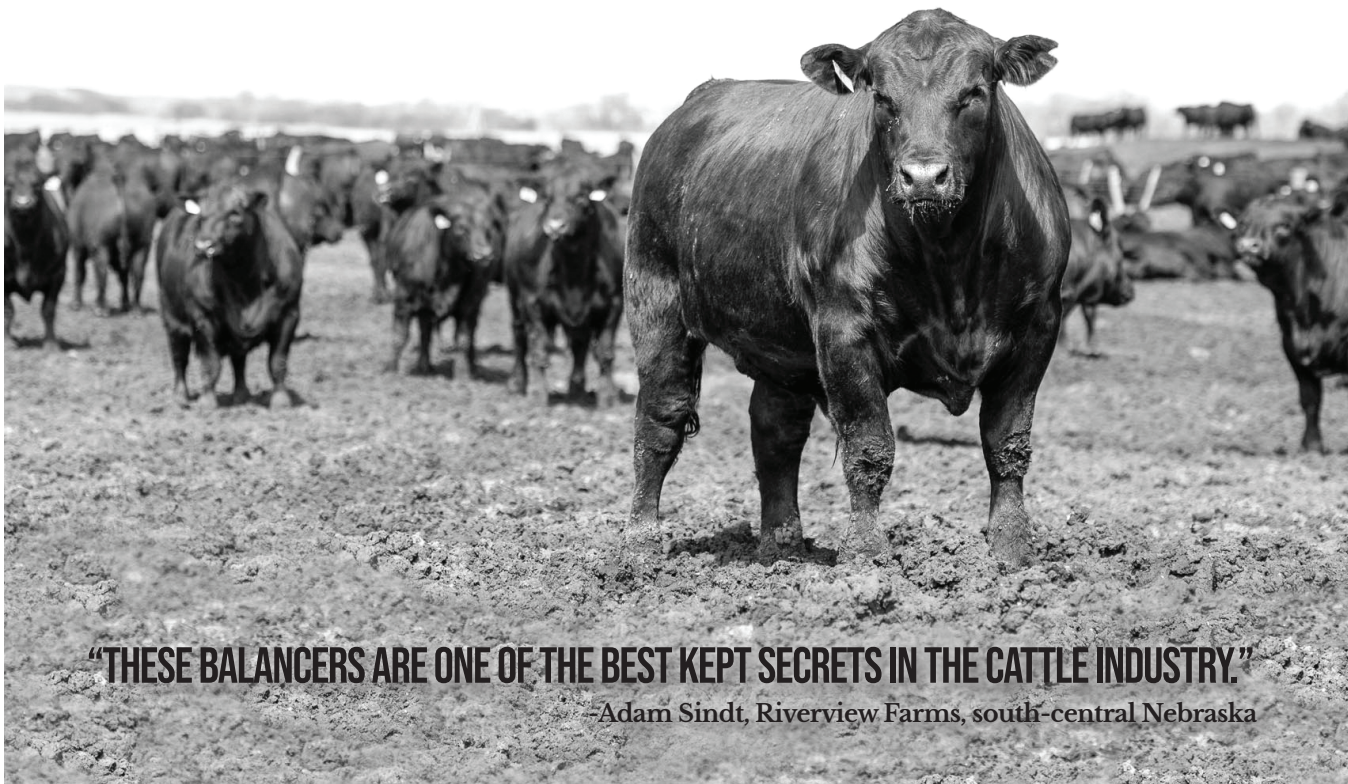

"THESE BALANCERS ARE ONE OF THE BEST KEPT SECRETS IN THE CATTLE INDUSTRY."

—Adam Sindt, Riverview Farms, south-central Nebraska

BRED COWS - LOTS 7061-7062

Lot 7061 Forshee Land & Livestock

45 Bred Cows - 3 to 5 Yr Olds

Base Wt. 1200

Location: Hyattville, WY; 190 mi N of Casper, WY

Slide: \$1/lb. off @ 25 lbs under base wt.

Breed: 50% Blk/BWF; 50% Red/RWF; Blk & Red AngX South DevonX cows

Origin: Ranch Raised

Delivered: 7/7/2022

to 7/13/2022

Rep Option

Feed: Native pasture, salt & mineral, wintered on corn stalks

Wt Var: Slightly Uneven

Frame: Med

Flesh Med

Shots Vibro Lepto & ScourGuard in November & poured

Weigh Up: Mid morning gather & sell by the head

Other Info: Bred to Leachman Stabilizer Low PAP, High Profit bulls ; Preg Checked by Ultrasound on 4/29/2022; by Dr Allen Godfredson; Expected Calving Date is 7/15/2022 to 8/31/2022;

Comments: All home raised - one owner for many generations. High elevation cows with Leachman genetics. Immediate delivery & immediate clving dates. Will deliver free up to a 400 mile radius. After that, will charge \$6.00/mile (prorated @ 50,000 lbs). All legible tattoos.

Rep: CCV Chris Williams

(307) 272-4567

Lot 7062 Forshee Land & Livestock

45 Bred Cows - 3 to 5 Yr Olds

Base Wt. 1200

Location: Hyattville, WY; 190 mi N of Casper, WY

Slide: \$1/lb. off @ 25 lbs under base wt.

Breed: 50% Blk/ BWF; 50% Red/RWF; Blk & Red AngX South DevonX cows

Origin: Ranch Raised

Delivered: 7/7/2022

to 7/13/2022

Rep Option

Feed: Native pasture, salt & mineral, wintered on corn stalks

Wt Var: Slightly Uneven

Frame: Med

Flesh Med

Shots Vibro Lepto & ScourGuard in November & poured

Weigh Up: Mid morning gather & sell by the head

Other Info: Bred to Leachman Stabilizer Low PAP, High Profit bulls ; Preg Checked by Ultrasound on 4/29/2022; by Dr Allen Godfredson; Expected Calving Date is 9/1/2022 to 10/15/2022;

Comments: All home raised - one owner for many generations. High elevation cows with Leachman genetics. Immediate delivery & immediate clving dates. Will deliver free up to a 400 mile radius. After that, will charge \$6.00/mile (prorated @ 50,000 lbs). All legible tattoos.

Rep: CCV Chris Williams

(307) 272-4567

HIGH PLAINS HAY Exchange

Selling Hay Daily - Direct Sales

**Alfalfa, Alfalfa-Grass Mix, Grass
Big Square, Round Bales & Small Square**

SERVING: WY • NE • CO • SD • ND • MT • KS • OK • TX • ID • UT • NV

Contact Broker

Find us
on Facebook



Thorpe Thompson 308-430-0248



www.highplainshay.com

Forty Years and Counting!



41st Annual Bull Sale

March 23, 2023 - Bridgeport, NE



*160 Spring Calving Commercial Red Angus
Bred Heifers - Available Early Fall 2022*



*Private Treaty Bulls Ready for heavy service
available summer and Fall of 2022*

Performance You Can Count On !



schulerredangus.com • 308-262-0306

CATTLE COUNTRY VIDEO REPRESENTATIVES

| TORRINGTON LIVESTOCK MARKETS - (307) 532-3333 | | |
|---|---------------------------------------|----------------------|
| Lex Madden | 307-532-1580 | Wyoming |
| Michael Schmitt | 307-532-1776 | Wyoming/Nebraska |
| Chuck Petersen | 307-575-4015 | Wyoming/Colorado |
| Cody Thompson/Hunter Dockery | 307-340-0150 Cell/307-340-1202 Hunter | Wyoming |
| Ty Thompson | 307-340-0770 | Wyoming |
| Zach Johnson | 307-575-2171 | Wyoming/Utah |
| Scott Nelson | 307-331-5359 | Wyoming |
| Tam Staman | 308-631-8513 Cell/308-665-1332 Home | Nebraska |
| Justin Smith | 307-340-0724 | Wyoming |
| Jeff Ward | 307-399-9863 | Wyoming |
| Lander Nicodemus | 307-421-8141 | Wyoming |
| Danny Nicodemus | 307-632-4325 | Wyoming |
| Chris Williams | 307-272-4567 | Wyoming/Montana |
| Scott Redden | 970-596-3588 Cell/970-653-4595 Home | Colorado |
| Nolan Brott | 307-216-0033 | Wyoming |
| VALENTINE LIVESTOCK AUCTION MARKET - (402) 376-3611 | | |
| Greg Arendt | 402-376-4701 Cell/402-376-2722 | Nebraska |
| Jake Hopwood | 308-627-4828 | Nebraska |
| ELGIN LIVESTOCK SALES, INC | | |
| Ted Baum | 402-843-8370 | Nebraska |
| Dave Baum | 402-649-4616 Cell/402-386-5555 | Nebraska |
| Chris Baum | 402-649-9875 Cell/402-386-5611 | Nebraska |
| Dan Baum | 402-843-5526 | |
| INDEPENDENT REPS | | |
| B & B Livestock/Mark Billmayer | 406-390-3678 | Montana |
| Scott Klind | 406-670-2875 | Montana |
| Jett Livestock/Bob Jett | 970-302-9660 Cell/307-367-6755 | Colorado/Wyoming |
| Luke Crumley | 970-324-0060 | Colorado |
| JR Crozier | 307-259-2728 | Wyoming |
| Dusty Hart | 307-340-2280 | Wyoming |
| Richard Zweifel | 605-209-6307 Cell/605-716-9735 Home | South Dakota/Montana |
| Rick Trumbull | 308-530-3035 C/308-587-2460 H | Nebraska |
| Conor Dwyer | 307-399-9998 C/308-225-5089 O | Nebraska |
| Terry Elson | 308-530-5804 | Nebraska |
| Ryan Bodyfield | 308-750-8152 | Nebraska |
| T & L Livestock/Greg Mckee | 435-823-6714 | Utah |
| CJ Vetere | 435-650-9952 | Utah |
| Haywire Cattle Co/Andy Jones | 316-390-3509 | Kansas |
| Gene Tilton | 785-769-4017 | Kansas |
| Colby Smith | 712-730-0440 | Iowa |

www.cattlecountryvideo.com

Agricultural Loans In All Shapes And Sizes.

Farming and ranching is hard work, whether you're growing wheat or cattle. At First State Bank, we can tailor an ag loan just for your needs.

Stop by today and find out which Agricultural Loan is best for you.



**First State
Bank**

Your **First** Choice in Banking.



1410 E. Valley Hwy 26 • Torrington, WY 82240 • 307-532-5600

www.fsbwy.com

Member
FDIC

Cattle Country Video

PO Box 399
Torrington, WY 82240
1-888-3-CATTLE

FORWARDING SERVICE REQUESTED

PRESORTED
FIRST-CLASS MAIL
US POSTAGE PAID
DENVER, CO
PERMIT NO. 5377

PARAMOUNT

Authenticate your Red Angus genetics.

Now is a paramount time to verify your genetics in the Feeder Calf Certification Program. The Red Angus Live Animal Specification, recognized by the USDA, acknowledges Red Angus are genetically Angus and meet requirements to be included in many Angus branded-beef programs.

**Capitalize on
Red Angus-based
opportunities.**

Visit RedAngus.org

RED ANGUS
RANCH TESTED. RANCHER TRUSTED.