

# CATTLE COUNTRY VIDEO

## *Cheyenne Roundup*

Thursday, September 15th, 2022 - 10:00 am MT  
Cheyenne Frontier Days Event Center  
Cheyenne, Wyoming

*"Salute to the Ag Industry  
& those who keep it moving"*

- **Sale Day Bid Line: 307-575-5005**
- **Online Viewing & Bidding Available on Cattle USA**  
*Sale will be Broadcast Online only on Cattle USA - Will NOT be available on Dish*
- **Preview Lots on Catalog Page on [www.cattlecountryvideo.com](http://www.cattlecountryvideo.com)**

[www.cattlecountryvideo.com](http://www.cattlecountryvideo.com)



**AROVYN**<sup>®</sup>  
(tulathromycin injection)  
Injectable Solution  
Antibiotic



All the expertise  
and support of  
Merck Animal Health  
plus the benefits of  
tulathromycin.

Available in 50, 100, 250 and 500 mL vials

## Target bovine respiratory disease with *confidence*.



**Access to the industry's leading technical service team**, with extensive expertise in managing BRD



**Part of the industry's most comprehensive antimicrobial portfolio**



**Pharmaceutical equivalence to the pioneer product**, with identical amounts of the same active ingredient



**Backed by continuous investment** in real-world BRD and animal health solutions with an eye to the future

**For beef and non-lactating dairy cattle**

- Treats and controls respiratory disease caused by all four major pathogens, including *Mycoplasma bovis*
- Treats pinkeye and foot rot

**For suckling, dairy and veal calves**

- Treats respiratory disease caused by all four major BRD pathogens

➔ [AROVYNforBRD.com](https://www.merck-animal-health-usa.com/AROVYNforBRD.com)

**DOSAGE & ADMINISTRATION:** Inject subcutaneously as a single dose in the neck at a dosage of 2.5 mg/kg (1.1 mL/100 lb) body weight (BW). Do not inject more than 10 mL per injection site.

**IMPORTANT SAFETY INFORMATION:** AROVYN has a pre-slaughter withdrawal time of 18 days in cattle. Do not use in female dairy cattle 20 months of age or older. Do not use in animals known to be hypersensitive to the product. See Full Prescribing Information.

MAHCattle.com • 800-521-5767 • © 2022 Merck & Co., Inc., Rahway, NJ, USA and its affiliates. All rights reserved. US-ARV-220400002





# *Cattle Country Video*

*Welcome Valued Customers,*

*We are pleased to announce the offering for the "2022 Cheyenne Round -Up Video Auction" to be held on Thursday September 15th, at the Cheyenne Frontier Days Event Center, in Cheyenne, WY. We have approximately 14,847 head of the finest cattle from the High Plains and Rocky Mountain Regions. We will kick things off at 10:00 am MT selling 3,821 yearling steers and heifers. Following the yearlings will be 3,343 weaned steer & heifer calves, 7,548 calves on cows and finish up with 135 bred cows.*

*Internet bidding and viewing will be available on [www.cattleusa.com](http://www.cattleusa.com) under the Cattle Country Video sale tab. You will also be able to view or download our sale catalog on our website [www.cattlecountryvideo.com](http://www.cattlecountryvideo.com) under the "Catalog" tab.*

*For more information or to register for a buyer's number, please contact the office at 1-888-3-cattle or 1-888-322-8853. For questions on specific lots, please contact the representative listed with the lot. The sale day bid line is **307-575-5005**.*

*In conjunction with the sale, join us for the Ranch Rodeo on Thursday afternoon, September 15th in the Cheyenne Frontier Days arena @ 2:30 PM. Following the Ranch rodeo, stay for a hamburger fry at 6:00 pm.*

*Please watch our website: [www.cattlecountryvideo.com](http://www.cattlecountryvideo.com) for our upcoming Fall & Winter Sales.*

*Thank you very much to all consignors and buyers. We look forward to serving all of your livestock marketing needs and hope to see you in Cheyenne, Wyoming.*

*We would like to take this time to announce that Ty Thompson has joined ownership in the Cattle Country Video team. Ty has been an integral part of our business for nearly 3 decades and we are excited to welcome him in this endeavor.*

*Sincerely,*

*Cattle Country Video Staff*



# CATTLE COUNTRY VIDEO

*Cheyenne Roundup*

**CHEYENNE FRONTIER DAYS EVENT CENTER**

**CHEYENNE, WYOMING**

**Thursday, September 15th, 2022 - 10:00 am MT**

- ♦ **Sale Day Bid Line: (307) 575-5005**
- ♦ **View Sale & Bid Online @ [www.cattleusa.com](http://www.cattleusa.com)**
- ♦ **Preview Lots on [www.cattlecountryvideo.com](http://www.cattlecountryvideo.com)**

**SALE WILL BE BROADCAST ONLINE ONLY. ONLINE BROADCAST CAN BE VIEWED ON CATTLE USA.**

*Those wanting to view the sale online will have to register at [www.cattleusa.com](http://www.cattleusa.com) prior to viewing.*

## **FEATURING**

**14,847 head ~ Including**

<b>1,987.....</b>	<b>Yearling Steers</b>
<b>1,834.....</b>	<b>Yearling Heifers</b>
<b>5,014.....</b>	<b>Steer Calves</b>
<b>2,534.....</b>	<b>Heifer Calves</b>
<b>3,343.....</b>	<b>Weaned Steers &amp; Heifers</b>
<b>135.....</b>	<b>Bred Cows</b>

**RANCH RODEO & HAMBURGER FEED**

**Thursday, September 15th, 2022**

*Calcutta: 2:00 pm*

*Ranch Rodeo: 2:30 pm*

*BBQ: 6:00 pm*

*for customers & buyers*

## **HOTEL INFO**

**Best Western Sure Stay Plus**

**Phone: 307-632-2747**

**Phone: 800-554-0779**

**Ask for CCV Rate**

## **BUYERS**

**ALL BUYERS WISHING TO BID ONLINE ON [WWW.CATTLEUSA.COM](http://WWW.CATTLEUSA.COM) SHOULD REGISTER ON OR BEFORE SEPTEMBER 13, 2022**

### **WATCH AND BID ON THE INTERNET**

Internet viewing and bidding can be done at [www.cattleusa.com](http://www.cattleusa.com). You must register prior to sale day to be able to either view or bid. Registration can be done @ [www.cattleusa.com](http://www.cattleusa.com). You will receive an email confirming your registration. Each individual will have a different viewing experience as your speed depends on your internet provider. A speed test can be done at [www.speedtest.net](http://www.speedtest.net) and your connection speed should be at least 800 kbps or greater.



## AUCTION TERMS:

- Every effort has been made to assure the correctness of this catalog, but all announcements from the auction block shall take precedence over the printed material.
- Every buyer must be properly registered and have a buyer's number to bid and participate in auction. Participation in auction expressly means that the buyer agrees to adhere to these terms and conditions of auction.
- If any dispute arises between two or more bidders, the auctioneer may immediately put the lot up for sale again and resell to the highest bidder. The decision of the auctioneer shall be final and absolute.
- The auctioneer reserves the right to reject any and all bids and the record of sale kept by the auctioneer and clerk will be taken as final in the event of any dispute.
- This is a load lot sale. A load of cattle is 42,000# net weight or greater unless otherwise stated.

## DELIVERY:

- All cattle will be weighed on a certified scale that is compliant with GIPSA (Grain Inspection and Packers & Stockyards Administration regulations.) This specifies that one of the two scale tests must occur between January 1 and June 30 of the calendar year and the second must occur between July 1 and December 31 of the calendar year. A minimum of 120 days is required between these two tests. More frequent testing is required for scales that do not maintain accuracy between tests. Cattle weighed on the ground will be weighed in full then sorted for any cuts and then the cuts will be weighed back. Cattle weighed on the truck will have cuts sorted off prior to loading.
- All cattle are sold FOB shipping point. Losses resulting from transit shall be buyer's liability. Freight rates are not guaranteed by CCV or seller.
- No freight adjustment will be given on cattle that weigh below the estimated base weight if merchantable head count is within 5% of contracted head count.
- All cattle will be sold on a sliding scale as described in each lot's information. Slide increases 2 cents if pay weight exceeds base weight 36# or more.
- If a lot has multiple options & buyer exercises the option to purchase all of stated lots, the contract becomes one lot.
- All percentages used to describe color are approximate and used for description only.
- **Cattle Country Video** will have a representative present at all shipments.
- Ship dates will be set at rep's option unless otherwise stated.
- Inspection & Warranties: Seller shall deliver within 5% of the above stated number of livestock, exclusive of any stags, cripples, blind, locoed, lump-jawed or otherwise unmerchantable livestock that are not as described above.
- Failure to Deliver: Upon the seller's failure to deliver to the buyer, the number of head stated in the contract (regardless of the reason, except an Act of God), the seller shall be liable for replacing any cattle not delivered with cattle of equal size and quality or pay the buyer the difference between the price stipulated in the livestock forward contract and the prevailing market price on the number of head not delivered, which shall be based on the average weight of those delivered and/or make the necessary freight adjustment to the buyer. The replacement of cattle, monetary adjustment and/or freight adjustment shall be at the seller's expense and the buyer's option and approval.

## WARRANTIES:

- There are no warranties beyond what is expressly set forth in this contract. Seller & CCV representative, warrant that seller has good and marketable title to the livestock and that the livestock will be delivered free from all security interests, liens or encumbrances. If said cattle are subject to a lien, security interests or chattel mortgage, liens will be satisfied by seller at delivery.

## PAYMENT:

- All purchases will require a \$100.00 per head part payment due and payable at the conclusion of the auction from buyers. Those buyers not present, using satellite, internet, or phone, to purchase livestock will be required to wire transfer funds the following business day. Seller will receive a down payment at conclusion of the auction.
- Part Payment: Upon the sale of the livestock CCV will advance the seller \$80.00 per head, as part payment, for the livestock described in this contract. In the event that seller fails to deliver the livestock as described in this contract, or if the cattle are rejected because they are not as described in this contract, or at the time of delivery there are any Federal or State regulations prohibiting interstate shipment of said livestock, seller shall return CCV all money advanced and this contract will become null and void. Seller acknowledges CCV will receive \$100.00 per head, as part payment, from the buyer. The \$20.00 per head received from buyer and not paid to seller will be held in CCV's Custodial Account for Shipper's Proceeds until the livestock deliver. **EXCEPTION:** No part payment will be paid on any cattle that deliver within 7 days after the conclusion of the auction.



## **PAYMENT** *(continued)*:

- Acceptable payment upon shipment of the cattle will be as follows: **(A)** If buyer is present at delivery, full payment in collected funds must be received at delivery. **(B)** If the buyer is not present at delivery, payment must be received by **Cattle Country Video within one business day** after the cattle are received by the buyer at delivery point. All payments must be made by either wire transfer or ACH transfer. All fees incurred for wire transfer will be at the buyer's expense. In the event of multiple day shipments, payment will be required on each day's delivery. All payments will be made to **Cattle Country Video** Custodial Account for Shipper's Proceeds.
- **Execution:** Should buyer or seller not be present or available to execute the herein contract on auction day, the making of part payment by buyer, or the receipt and negotiation of part payment by seller, shall constitute full agreement by buyer or seller to the terms and conditions set forth herein. Mailing, postage prepaid, of the herein agreement to buyer or seller at their last known address, shall serve as full notice to buyer and seller of the said terms and conditions. Failure of buyer or seller to object in writing, facsimile transmission or first class US mail, to the terms and conditions herein, within twenty-four (24) hours after receiving notice, shall constitute notice, shall constitute a waiver on the part of buyer or seller of lack of notice, or agreement, to all the terms and conditions herein.
- **Security Agreement:** In consideration of Cattle Country Video making direct payment to seller on behalf of buyer, buyer hereby grants to Cattle Country Video a security interest in the livestock described herein, including the products and proceeds thereof; until such time as final payment of the full purchase price of said livestock is made by wire transfer of funds. Default shall exist if final payment is not received within one business day from the date buyer takes possession of the livestock described herein or upon the death, bankruptcy, or insolvency of the buyer or upon the sale of said livestock without Cattle Country Video representative, prior written permission. Upon default, CCV representative with or without notice, may exercise any and all rights accorded by law.
- **Default:** In the event of failure on the part of either the buyer or seller (parties), regardless of reason – except an act of God, to perform under the terms of this agreement, the non-defaulting party may pursue any available remedy at law or equity including specific performance against the defaulting party. In addition, the successful party in any action brought to enforce this agreement shall be entitled to costs and reasonable attorney's fees as determined by the Court.

**A.** In the event of default upon receipt of written notice clearly stating the default, Cattle Country Video shall deliver the balance of the down payment to the non-defaulting party or in the event of a dispute concerning the performance of either party, Cattle Country Video may deposit the down payment into an interest bearing account located at Pinnacle Bank, Torrington, WY and shall place both parties names on the account which shall require a signature from both parties to remove any of the money. Upon payment of the down payment as provided for in this paragraph, Cattle Country Video, its members, employees and representatives shall be released from any further liability and have no other obligations to either party. The parties understand and agree that Cattle Country Video does not guarantee to either party and is not a "party" to this agreement. The parties further understand and agree that all warranties either expressed or implied are between the parties.

**B.** The parties both agree that after payment of the money as described in this provision, they release Cattle Country Video, its representatives, members and employees from all responsibility for any default by either party. In no event shall Cattle Country Video be liable for lost profits or any special, incidental consequential damages however arising.

## **BUYER & SELLER RESPONSIBILITY:**

- **Seller** agrees that the remaining balance, less commission due to CCV representative, &/or any necessary adjustments, shall be paid at the time of the delivery.
- **Seller** shall be responsible for the expense of weighing and all fees subject to Federal and State regulations; such as health inspection, brand inspection, Beef Checkoff and any other statutory fee requirements.
- **Seller** shall furnish any brand and health certificates required by Federal and State law and all affidavits pertaining to the contract. Buyer is responsible for notifying CCV representative when health certificates are needed. If additional certificates are required for delivery to another state, they shall be provided at the buyer's expense.
- **Seller** shall handle livestock in their normal and usual manner until delivery, unless otherwise expressly agreed in writing.
- Cattle Country Video cannot guarantee the "First Born Date" need for "Back Verification" on age and source verified cattle.
- **Buyer** can obtain necessary calving information from the age and source provider prior to purchasing cattle. Cattle Country Video cannot guarantee the availability of information or data from age and source providers.
- **No Sale or Pass Out Fee & Filming Fee:** Seller will be charged a \$5.00 per head nonrefundable filming fee on Calves and Yearlings, and a \$15.00 per head fee for Bred Cattle and Cow/Calf Pairs. This fee will also be used as a Pass Out/No Sale fee. Consignor has the right to No Sale their consignment or consignments but must be declared by the conclusion of next consignment lot.
- **Scratch Fee:** If by certain circumstances an owner withdraws their livestock from an auction before the catalog is printed they will not be charged a scratch fee. If the consignment makes the catalog and the owner scratches said consignment then there will be a charge of \$5.00 per head on calves and yearlings and \$15.00 per head on bred cattle.

## **CCV RESPONSIBILITY:**

- Cattle Country Video is a production company only and assumes no financial responsibility for cattle represented in our video sales.
- This contract contains the entire agreement between seller and buyer.
- Cattle Country Video and its representatives are not financially responsible for any loss incurred from acts of God pertaining to livestock or freight.



## SLIDES:

***All cattle will be sold on a sliding scale with one of the slides described below.***

### **Traditional Slide**

*If the average weight is over the original base weight the price will be adjusted by the amount stated in the contract for every pound over the base weight.*

#### **Example:**

Base weight of 800#: Steer purchase price of \$150.00/cwt, with a slide of \$.08  
Average pay weight of 830# on day of delivery  
830# - 800# = 30# over base weight  
30# X \$.08 = \$2.40/cwt off purchase price  
\$150.00/cwt - \$2.40/cwt = \$147.60/cwt adjusted price

### **Weight Stop**

*A weight stop can be placed on a Lot of cattle which gives an option to the buyer to purchase extra weight but not have to pay for it (Or anything over 35 lbs is free).*

#### **Example:**

Slide: \$.08  
Weight Stop: 35#  
Average pay weight is 840#; weight stop is at 835# so the last 5# is free  
35# X \$.08 = \$2.80/cwt  
\$150.00/cwt - \$2.80 = \$147.20/cwt adjusted price

### **Two-Way Slide**

*Slide off decreases price per CWT by stated slide amount starting at 1 lb over base weight, stopping at stated stop (35 lbs max). Slide on increases price per CWT by stated slide amount starting at 1 lb under base weight stopping @ stated stop (35 lbs max).*

#### **Example:**

##### **Over Base Weight**

Weight stop at 35# over base weight  
840# average pay weight - (same as above)  
760# average pay weight

##### **Under Base Weight**

800# - 760# = 40# under base weight and price stop at 35# under base weight  
35# X \$.08 = \$2.80/cwt = \$152.80/cwt adjusted price

## **BREEDING HEIFERS, BREEDING COWS & FEEDING HEIFERS:**

- a. Guaranteed Open Heifers: heifers that will be pregnancy checked by a licensed veterinarian at seller's expense, within 14 days of delivery. At delivery, heifers will be accompanied by a certificate from a veterinarian verifying they are open. All tests (palpation, ultrasound or blood test) must be done by a licensed vet. Buyers will have the option to re-pregnancy check heifers within 48 hours after day of shipment at buyer's expense.
- b. Running to Be Open Heifers that are not known to be with a bull but could have been exposed. There is no guarantee by either the seller or CCV.
- c. All Bred Cows and Heifers must be verified by a licensed veterinarian through either Palpation or Ultrasound. Preg check must be done within 7 days of delivery at seller's expense. Seller will furnish a veterinarian's certificate at time of delivery. The buyer will have the right to have a veterinarian of his choice re-preg and mouth the cattle, at delivery, at his expense. Breeding and calving dates are required whether A.I. or natural service.
- d. The state of entry, health entry requirements are the responsibility of the buyer. The seller will supply the health certificate that is appropriate by the original state & federal law for interstate shipment. If there are any further health certificates or tests that are needed for the terminal state, it will be at the buyer's demand & expense.
- e. Each buyer (at buyer's expense) is given the right to administer a veterinarian of his/her choice at the delivery to pregnancy check and/or mouth any of their breeding stock. If the buyer does not use their right to administer his/her own veterinarian, he/she accepts the veterinarians certificate without recourse on Cattle Country Video and Independent Reps or of the seller.
- f. A variation of more than 5% may occur on head counts depending on the results of blood test, fertility test, age determination, and palpation.



# Cattle Country Video

## VACC PROGRAM

**CCV<sup>24</sup>**

(Calves vaccinated at branding 2-4 months)  
IBR-PI3-BVD-BRSV (Modified live)  
Clostridial 7-Way (Black Leg)  
Optional Parasite control

**CCV<sup>34</sup>**

(Calves vaccinated 2-6 weeks prior to weaning/delivery)  
This will be a booster to Vacc 24  
IBR-PI3-BVD-BRSV (Modified live) 2 Rounds  
Clostridial 7-Way  
Mannheimia Haemolytica &/or Pasteurella Multocida  
Optional Parasite control

**CCV<sup>45</sup>**

(Weaned 45 days, 2 rounds of Modified Live, 2 rounds of 7 or 8-way, 1 Pasteurella)  
IBR-PI3-BVD-BRSV (Modified live)  
Clostridial 7-Way (if not administered at CCV 34)  
Mannheimia Haemolytica &/or Pasteurella Multocida  
Parasiticide - Required

**CCV**

**grass ~ yearling**

IBR-PI3-BVD-BRSV (Modified live or chemically altered only)  
Clostridial 7-Way (If history is known)  
Parasiticide - Required



**Cattle Country Video**  
**Cheyenne Roundup ~ Cheyenne, WY ~ Thursday, September 15th**

Sale Order							
LOT	STATE	CONSIGNOR	Hd	Description	Wt	Ship	Date
<b>10:00 - 10:30 am</b>							
9001	WY	9 H Ranch	250	Yearling Steers	710	10/5/2022	10/15/2022
9002	WY	9 H Ranch	260	Yearling Steers	810	10/5/2022	10/20/2022
9003	WY	Circle 4 Cattle Co	75	Yearling Steers	780	10/5/2022	10/15/2022
9004	WY	Circle 4 Cattle Co	185	Spayed Yearling Heifers	810	10/5/2022	10/15/2022
9005	WY	Garson Ranch	72	Open Yearling Heifers	690	9/25/2022	10/5/2022
9006	WY	Jesse Lohmiller	60	Yearling Heifers	750	10/17/2022	10/21/2022
9007	WY	Kean & Becky Edwards	180	Spayed Yearling Heifers	800	9/20/2022	9/27/2022
9008	WY	Rod & Kate Smith	75	Open Yearling Heifers	865	9/19/2022	9/24/2022
9009	WY	Reed 77 Ranch	145	Open Yearling Heifers	820	9/29/2022	
9010	WY	Dan, Lacy & Ben Hanson	300	Spayed Yearling Heifers	870	9/29/2022	10/3/2022
9011	WY	Arcola Cattle Co (Marvin & Verda Bear)	180	Yearling Steers	880	9/25/2022	10/5/2022
9012	WY	Ione Cattle Co/Gabe Cook	250	Yearling Steers	930	9/25/2022	10/3/2022
9013	WY	Gaspar Farms	102	Yearling Steers	930	9/16/2022	9/19/2022
9014	NE	Scott Rafferty	59	Yearling Steers	900	9/17/2022	9/25/2022
9015	NE	ZX Bar Ranch	90	Yearling Steers	875	9/26/2022	10/1/2022
<b>10:30 - 11:00 am</b>							
9016	NE	ZX Bar Ranch	60	Yearling Steers	950	9/25/2022	10/1/2022
9017	NE	ZX Bar Ranch	110	Yearling Steers	990	9/25/2022	10/1/2022
9018	WY	Richard Hamilton	245	Yearling Steers	985	9/17/2022	9/20/2022
9019	WY	Richard Hamilton	92	Yearling Heifers	910	9/17/2022	9/20/2022
9020	WY	Pleasant Ridge Cattle Co	135	Spayed Yearling Heifers	940	9/17/2022	9/22/2022
9021	WY	Stoddard Family	100	PTO Yearling Heifers	960	9/26/2022	9/30/2022
9022	SD	Luke Stadheim	56	Yearling Steers	990	10/1/2022	10/5/2022
9023	WY	Derek & Kristi Bohlander	86	Yearling Steers	985	9/19/2022	
9024	WY	Dilts Ranch (Taylor Dilts)	164	Yearling Steers	1000	9/19/2022	9/22/2022
9025	WY	CO Livestock (Dylan Hager)	75	Weaned Steer Clvs	775	1/2/2023	1/6/2023
9026	WY	M W Ranch	135	Weaned Steer Clvs	725	2/6/2023	2/10/2023
9027	WY	M W Ranch	145	Weaned Heifer Clvs	665	2/6/2023	2/10/2023
9028	NE	Glen & Denise Nelson	300	Weaned Steer Clvs	700	11/28/2022	12/6/2022
9029	CO	Luke & Kristin Crumley	60	Weaned Steer Clvs	825	12/1/2022	12/9/2022
9030	CO	Luke & Kristin Crumley	70	Weaned Steer Clvs	750	12/1/2022	12/9/2022
<b>11:00 - 11:30 am</b>							
9031	WY	Sand Hill Ridge LLC	85	Weaned Steer Clvs	605	10/15/2022	10/20/2022
9032	WY	Sand Hill Ridge LLC	60/15	Wnd Hfr & Str Clvs	550/550	10/15/2022	10/20/2022
9033	WY	Thaler Land & Livestock	180	Weaned Steer Clvs	605	10/15/2022	10/25/2022
9034	WY	Thaler Land & Livestock	206	Weaned Steer Clvs	535	10/15/2022	10/25/2022
9035	WY	Thaler Land & Livestock	200	Weaned Heifer Clvs	500	10/25/2022	11/1/2022
9036	WY	Thaler Land & Livestock	87	Weaned Heifer Clvs	575	10/25/2022	11/1/2022
9037	WY	Thaler Land & Livestock	100	Weaned Steer Clvs	550	10/21/2022	10/26/2022
9038	WY	Thaler Land & Livestock	100	Weaned Steer Clvs	500	10/21/2022	10/26/2022
9039	WY	Bartlett Cattle Co.	300	Weaned Steer Clvs	560	11/15/2022	11/22/2022
9040	WY	Bartlett Cattle Co.	90	Weaned Steer Clvs	635	11/15/2022	11/22/2022
9041	WY	Bartlett Cattle Co.	350	Weaned Heifer Clvs	550	11/15/2022	11/22/2022
9042	WY	Jade & Cinnamon Lenhart	120	Weaned Steer Clvs	475	12/1/2022	12/10/2022
9043	WY	BG Ranches	100	Weaned Steer Clvs	540	10/15/2022	10/20/2022
9044	WY	BG Ranches	100	Weaned Heifer Clvs	575	10/15/2022	10/20/2022
9045	WY	Johnson's 3J Livestock	180	Weaned Steer Clvs	575	11/10/2022	11/15/2022
<b>11:30 - 12:00 pm</b>							
9046	WY	Johnson's 3J Livestock	180	Weaned Heifer Clvs	565	11/10/2022	11/15/2022
9047	CO	Ridley Livestock Co	192	Steer Calves	600	11/17/2022	
9048	CO	Ridley Livestock Co	214	Steer Calves	530	11/17/2022	
9049	CO	Ridley Livestock Co	90	Replacement Quality Hfrs	635	11/17/2022	
9050	CO	Ridley Livestock Co	310	Heifer Calves	520	11/17/2022	
9051	CO	Ridley Livestock Co	100	Steer Calves	560	11/22/2022	
9052	CO	Ridley Livestock Co	100	Replacement Quality Hfrs	550	11/22/2022	
9053	WY	Bonham Ranch	90	Steer Calves	585	10/20/2022	10/27/2022
9054	CO	Ball Ranch	160	Steer Calves	630	9/30/2022	
9055	CO	Ball Ranch	100	Replacement Quality Hfrs	600	9/30/2022	
9056	WY	Brad & Shirley Churchill	49/42	Str & Hfr Clvs	615/600	9/29/2022	10/3/2022
9057	WY	Ladder Livestock Co	180	Steer Calves	440	11/14/2022	
9058	WY	Sims Cattle Co LLC	275	Steer Calves	400	10/24/2022	
9059	WY	Red Mountain Ranch LLC	120	Steer Calves	425	11/10/2022	11/17/2022
9060	WY	Red Mountain Ranch LLC	120	Heifer Calves	410	11/10/2022	11/17/2022



LOT	STATE	CONSIGNOR	Hd	Description	Wt	Ship	Date
<b>12:00 - 12:30 pm</b>							
9061	WY	Red Mountain Ranch LLC	105	Weaned Heifer Clvs	480	12/1/2022	12/10/2022
9062	NE	Haythorn Land & Cattle (Hoxie Pasture)	110	Steer Calves	435	9/23/2022	10/5/2022
9063	NE	Haythorn Land & Cattle (Hoxie Pasture)	105	Steer Calves	485	10/1/2022	10/5/2022
9064	WY	Donnelly & Bedessem	120	Steer Calves	455	11/1/2022	11/10/2022
9065	WY	Tiechert Brothers LLC	425	Steer Calves	480	10/17/2022	11/1/2022
9066	WY	Tiechert Brothers LLC	425	Heifer Calves	450	10/17/2022	11/1/2022
9067	NE	Troy & Jordyn Haefe	100	Steer Calves	545	11/1/2022	11/10/2022
9068	NE	Troy & Jordyn Haefe	100	Heifer Calves	515	11/1/2022	11/10/2022
9069	WY	Hughes Ranches, LTD	110	Steer Calves	540	11/5/2022	11/15/2022
9070	WY	Hughes Ranches, LTD	95	Heifer Calves	470	11/5/2022	11/15/2022
9071	WY	Wes Sibert	180	Steer Calves	520	10/10/2022	10/22/2022
9072	WY	Wes Sibert	115	Heifer Calves	470	10/10/2022	10/22/2022
9073	WY	Wes Sibert	60/57	Str & Hfr Clvs	520/470	10/17/2022	11/4/2022
9074	WY	Neil & JC Forgey	115	Steer Calves	540	11/2/2022	
9075	WY	Joe & Annie Campbell	105	Steer Calves	525	10/25/2022	11/1/2022
<b>12:30 - 1:00 pm</b>							
9076	WY	Joe & Annie Campbell	105	Heifer Calves	490	10/25/2022	11/1/2022
9077	WY	Odegard Ranch	200	Steer Calves	525	11/1/2022	11/10/2022
9078	WY	Odegard Ranch	210	Heifer Calves	500	11/1/2022	11/10/2022
9079	WY	Diamond 7 Livestock LLC	100	Heifer Calves	555	10/11/2022	
9080	WY	Travnicek Ranch	100	Steer Calves	500	10/1/2022	10/7/2022
9081	MT	Pat & Bev Gibbs	220	Steer Calves	560	10/20/2022	10/27/2022
9082	MT	Pat & Bev Gibbs	200	Replacement Quality Hfrs	530	10/20/2022	10/27/2022
9083	WY	Sioux Ranch Inc.	250	Steer Calves	530	10/15/2022	10/20/2022
9084	WY	Jake & Lorrie Reed	100	Steer Calves	540	10/1/2022	10/2/2022
9085	WY	Kyle Breeden	105	Steer Calves	560	10/1/2022	10/15/2022
9086	WY	Kyle Breeden	105	Heifer Calves	550	10/1/2022	10/15/2022
9087	WY	Lee & Tinette Hales	95	Steer Calves	580	10/26/2022	
9088	MT	Markuson Ranch	100	Steer Calves	585	11/12/2022	
9089	MT	Markuson Ranch	100	Heifer Calves	530	11/12/2022	
9090	WY	Kathleen Jackson & Family	95	Steer Calves	525	10/22/2022	
<b>1:00 - 1:30 pm</b>							
9091	WY	Broken Heart Ranch	56	Steer Calves	580	10/10/2022	10/14/2022
9092	WY	Dodge Creek Ranch (Jerry Kennedy)	55	Steer Calves	530	10/20/2022	10/27/2022
9093	ND	John & Nathan Weaver	84	Steer Calves	700	11/15/2022	11/22/2022
9094	ND	John & Nathan Weaver	87	Heifer Calves	675	11/15/2022	11/22/2022
9095	WY	Smith Rancho	50	Steer Calves	730	11/10/2022	11/15/2022
9096	WY	Sean & Tucker Carrol	184	Steer Calves	600	11/5/2022	11/15/2022
9097	WY	Clark Ranch	85	Steer Calves	600	10/11/2022	
9098	WY	Russell & Rylan Moon	85	Steer Calves	625	11/5/2022	11/15/2022
9099	WY	Russell & Rylan Moon	85	Heifer Calves	575	11/5/2022	11/15/2022
9100	NE	Sellers Cattle Co	270	Steer Calves	600	10/22/2022	
9101	NE	Sellers Cattle Co	270	Heifer Calves	575	10/15/2022	
9102	NE	Sellers Cattle Co	100	Heifer Calves	510	10/15/2022	
9103	WY	Diamond Land & Livestock	70	Steer Calves	660	10/24/2022	10/29/2022
9104	NE	Haythorn Land & Cattle	45	(4 Yr old Bred Cows)	1225	10/6/2022	10/15/2022
9105	NE	Haythorn Land & Cattle	45	(5 Yr old Bred Cows)	1225	10/6/2022	10/15/2022
9106	NE	Haythorn Land & Cattle	45	(6-8 Yr old Bred Cows)	1225	10/6/2022	10/15/2022



[illegible]



**Lot 9001 9 H Ranch****Location:** 9 H Ranch; 25 mi NW of Laramie, WY**Breed:** 95% Blk/BWF; 4% Red/RWF; 1% CharX; Ang/AngX & few CharX cows; Ang & Hereford (Lucky 7, Garret Nunn) bulls;**Origin:** Ranch Raised**Delivered:** 10/5/2022 to 10/15/2022 Rep Option**Feed:** Native pasture, salt & mineral**Wt Var:** Uneven**Frame:** Med-Large**Flesh** Thin**Shots** 2 Rounds: Vista Once, Vision 7/Somnus; Nasalgen, Ivermectin; Revalor G**Weigh Up:** Early AM gather, weigh on the ground w/a 3%**Other Info:** Scurs & Nubs; Banded; Implanted**Comments:** The middle cut out of 600 str. Cattle are green, coming in Oct. High elevation!!**Rep:** Torrington Jeff Ward

(307) 399-9863

**Lot 9002 9 H Ranch****Location:** 9 H Ranch; 20 mi NW of Laramie, WY**Breed:** 95% Blk/BWF; 4% Red/RWF; 1% CharX; Ang/AngX & few CharX cows; Ang & Hereford (Lucky 7, Garret Nunn) bulls;**Origin:** Ranch Raised**Delivered:** 10/5/2022 to 10/20/2022 Rep Option**Feed:** Native pasture, salt & mineral**Wt Var:** Uneven**Frame:** Med-Large**Flesh** Thin**Shots** 2 Rounds: Vista Once, Vision 7/Somnus; Nasalgen, Ivermectin; Revalor G**Weigh Up:** Early AM gather, weigh on the ground w/a 3%**Other Info:** Scurs & Nubs; Banded; Implanted**Comments:** The biggest & best out of 600 hd of str, home raised & coming in Oct. High elevation!**Rep:** Torrington Jeff Ward

(307) 399-9863

**Lot 9003 Circle 4 Cattle Co****Location:** 7 mi E of Boulder, WY**Breed:** 99% Blk; 1% BWF; Blk Ang cows; Reg Blk Ang bulls;**Origin:** Purchased From WY**Delivered:** 10/5/2022 to 10/15/2022 Rep Option**Feed:** Native range & meadows with trace salt**Wt Var:** Uneven**Frame:** Med-Large**Flesh** Med**Shots** Endovac, BoviShield Gold One Shot, UltraBac 8; pour on; Revalor G**Weigh Up:** Early AM gather, off of meadows, sort, load on buyer's pre-weighed trucks, haul 10 miles & weigh w/a 3%**Other Info:** Knife Cut; Implanted**Comments:** Fancy, 1 iron str from Sublette county. The front end of 96 hd. Summered @ 7,200' to 8,200'.**Rep:** Torrington Ty Thompson

(307) 340-0770

**Lot 9004 Circle 4 Cattle Co****Location:** 7 mi E of Boulder, WY**Breed:** 100% Blk; Blk Ang cows; Reg Blk Ang bulls;**Origin:** Purchased From WY**Delivered:** 10/5/2022 to 10/15/2022 Rep Option**Feed:** Native range & meadows with trace salt**Wt Var:** Uneven**Frame:** Med-Large**Flesh** Med**Shots** Endovac, BoviShield Gold One Shot, UltraBac 8; pour on; Revalor G**Weigh Up:** Early AM gather, off of meadows, sort, load on buyer's pre-weighed trucks, haul 10 miles & weigh w/a 3%**Other Info:** Implanted**Comments:** Fancy, front end hfrs, all originated from Stratton Sheep Co (Juare's). Summered @ 7,200' to 8,200'. Sort the best of 212 hd. Buyer's Option to fill bigger loads.**Rep:** Torrington Ty Thompson

(307) 340-0770

**Lot 9005 Garson Ranch****Location:** Garson Ranch; 40 mi NE of Laramie, WY**Breed:** 92% Blk/BWF; 8% Red; Ang cows; Ang bulls;**Origin:** Ranch Raised**Delivered:** 9/25/2022 to 10/5/2022 Rep Option**Feed:** Native grass, salt & mineral**Wt Var:** Uneven**Frame:** Med**Flesh** Thin**Shots** Branding: Pyramid 5+Prespense, Vision 7; Pre-Cond: ViraShield 6, 7-Way; Boosted in the Spring: BoviShield Gold 5, 7-Way, Clean-up**Weigh Up:** Early AM gather, sort for load & haul 45 miles on buyer's pre-weighed truck & weigh w/a 2%; (weigh up is in buyer's favor)**Other Info:** Bangs Vaccinated**Comments:** A nice set of young high elevation open hfrs, never been exposed to the bulls. Coming late, never had an implant & all home raised. Guaranteed OPEN!!**Rep:** Torrington Jeff Ward

(307) 399-9863



**Lot 9006 Jesse Lohmiller****60 Yearling Heifers****Base Wt. 750****Location:** Riter Corrals; 15 mi SW of Shoshoni, WY

Slide: 8¢ off @ base weight. Wt Stop @ 785

**Breed:** 100% Blk; Blk/BWF cows; Ang bulls;**Origin:** Purchased**Delivered:** 10/17/2022 to 10/21/2022 Rep Option**Feed:** Running out on irrigated grass pastures, trace mineral & salt**Wt Var:** Uneven**Frame:** Med**Flesh** Med**Shots** Vista Once SQ, Nasalgen, poured with Clean Up & Orally drenched; Revalor G**Weigh Up:** Early AM gather, out of pasture, load on buyer's pre-weighed trucks, haul 15 miles & weigh w/a 2%**Other Info:** Implanted**Comments:** Nice set of open yearling hfrs. Very quiet & well handled. Never seen a bull.**Rep:** CCV Chris Williams

(307) 272-4567

**Lot 9007 Kean & Becky Edwards****180 Spayed Yearling Heifers****Base Wt. 800****Location:** 20 mi NE of Wright, WY

Slide: 8¢ off @ base weight.

**Breed:** 98% Blk; 2% BWF;**Origin:** Purchased From E WY**Delivered:** 9/20/2022 to 9/27/2022 Rep Option**Feed:** On native pasture**Wt Var:** Uneven**Frame:** Med to Med Lg**Flesh** Med**Shots** SafeGuard in the spring; Revalor G**Weigh Up:** Early AM gather, sort for loads, haul 12 miles on buyer's pre-weighed trucks & weigh w/a 2%**Other Info:** Implanted**Comments:** Fancy light handy weight hfrs, all Wyoming origin. Sort from 194 hd.**Rep:** Torrington Ty Thompson

(307) 340-0770

**Lot 9008 Rod & Kate Smith / Jade & Cinnamon Lenhart****75 Open Yearling Heifers****Base Wt. 865****Location:** Gleason Corrals; 40 mi N of Gilllette, WY

8¢ off/on up to 35# over/under base weight. Wt Stop @ 900

**Breed:** 100% Blk; 2 hd Red; Blk Ang cows; Blk Ang bulls;**Origin:** Ranch Raised**Delivered:** 9/19/2022 to 9/24/2022 Rep Option**Feed:** Native grass, salt & mineral**Wt Var:** Uneven**Frame:** Med**Flesh** Med**Shots** Double Vacc w/Modified Live as clvs, pre-breeding shots this spring**Weigh Up:** Early AM gather, weigh on the ground w/a 3%; sort for load, 65,000 lb load!**Other Info:** Bangs Vaccinated**Comments:** Very nice set of hfrs, preg checked open out of their replacements. Tested open on Aug 25th, 2022, by Dr. Matt Vercimack. No implants!**Rep:** CCV Chuck Petersen

(307) 575-4015

**Lot 9009 Reed 77 Ranch****145 Open Yearling Heifers****Base Wt. 820****Location:** 20 mi NW of Lusk, WY

Slide: 8¢ off @ base weight.

**Breed:** 85% Red/RWF; 15% Blk/BWF; Red Ang, Hereford & few Blk cows; TJS Red Ang (Van Newkirk Hereford) bulls;**Origin:** Ranch Raised**Delivered:** 9/29/2022 to**Feed:** Native pasture**Wt Var:** Slightly Uneven**Frame:** Med-Large**Flesh** Med**Shots** 2 Rounds: Pyramid 5, Vision 7/Somnus, poured**Weigh Up:** Early AM gather, sort for loads, haul 20 miles on buyer's pre-weighed truck to Lusk & weigh w/a 2%; Trucks must fit on 70 ft scale!**Other Info:** Bangs Vaccinated**Comments:** Extra fancy, big reputation, guaranteed open hfrs. Lots of genetics, no Herefords go. Sort out of 240 hd.**Rep:** Torrington Cody Thompson / Hunter Dockery

(307) 340-0150 / (307) 340-1202

**Lot 9010 Dan, Lacy & Ben Hanson****300 Spayed Yearling Heifers****Base Wt. 870****Location:** 7 mi NE of Lusk, WY

8¢ off/on up to 25# over/under base weight. Wt Stop @ 895

**Breed:** 100% Blk/BWF; Blk Ang cows; Blk Ang bulls;**Origin:** Purchased From WY**Delivered:** 9/29/2022 to 10/3/2022 Rep Option**Feed:** Native pasture**Wt Var:** Slightly Uneven**Frame:** Med**Flesh** Med**Shots****Weigh Up:** Early AM gather, trail 1 mile & weigh on the ground w/a 2%, sort for loads**Other Info:****Comments:** Fancy set of hfrs that all came from Torrington Livestock. Handy weight & coming later. Will make 5 nice truck loads.**Rep:** Torrington Cody Thompson / Hunter Dockery

(307) 340-0150 / (307) 340-1202





# **CATTLE PRODUCERS WORK WITH US BECAUSE THEY KNOW WE WORK FOR THEM.**

## **WE UNDERSTAND THE CATTLE INDUSTRY AND THOSE WHO ARE PART OF IT.**

If there's any business that requires commitment from a lender, it's the cattle business. And no other lender delivers it more than Farm Credit Services of America. Discover a lender with the expertise and financial strength to grow your success.

See for yourself by calling

800-359-0235  
Casper

800-697-1038  
Alliance

800-697-1066  
Scottsbluff

**AGRICULTURE WORKS HERE.®**



**Farm Credit Services  
of America**





# SAVE FORAGES & START PUSHING OFF YOUR HAY DATE NOW!

STRETCHING FORAGES BY 15-30% MEANS...



MORE GRAZING DAYS PER PASTURE

INCREASED CARRYING CAPACITY

LESS STRESS ON YOU, YOUR HERD,  
AND YOUR POCKETBOOK

AND A TUB THAT, QUITE SIMPLY,  
PAYS FOR ITSELF!

15-30% forage savings.

Sounds too good to be true, huh?

Scan this QR code with your phone  
camera to **listen to**  
ranchers explain  
how much forage,  
money, and  
headache they've  
saved by using  
RiOmax®!



8 IN 10 RANCHERS  
SAY RIOMAX®  
PAYS FOR ITSELF.

1.5 SAY THEY'RE STILL DECIDING AND 0.5 SAY IT DIDN'T.



Join thousands of ranchers using the tub that pays for itself.

**888.782.1428 | RIOMAX.NET**

**Lot 9011 Arcola Cattle Co (Marvin & Verda Bear)****180 Yearling Steers****Base Wt. 880****Location:** Ranch Pens; 20 mi SW of Lingle, WY

Slide: 8¢ off @ base weight. Wt Stop @ 915

**Breed:** 100% Blk/BWF;**Origin:** Purchased**Delivered:** 9/25/2022 to 10/5/2022 Rep Option**Feed:** Native grass, free choice salt & mineral**Wt Var:** Slightly Uneven**Frame:** Med-Large**Flesh** Med**Shots** Weaning: Inforce 3, 5-Way, Oral Wormer & poured; Going to grass: Inj Ivomec & poured; Revalor G**Weigh Up:** Early AM gather, sort for loads, haul 20 miles on buyer's pre-weighted truck & weigh w/a 2%**Other Info:** Knife Cut and Banded; Implanted**Comments:** Choice set of blk hided str. Handy weight, bunk broke str that are ready to perform. Gentle disposition & good delivery.**Rep:** CCV Zach Johnson

(307) 575-2171

**Lot 9012 Ione Cattle Co/Gabe Cook****250 Yearling Steers****Base Wt. 930****Location:** Cook Ranch (West Dover Pasture); 35 mi NE of Laramie, WY

Slide: 8¢ off @ base weight. Wt Stop @ 915

**Breed:** 98% Blk/BWF; 2% Red/RWF;**Origin:** Purchased From E WY, ND**Delivered:** 9/25/2022 to 10/3/2022 Rep Option**Feed:** Native grass & mineral**Wt Var:** Slightly Uneven**Frame:** Med to Med Lg**Flesh** Med**Shots** All shots, BoviShield Gold 5, 5-Way, Pour On & Fly tags: Component TE-G @ turnout**Weigh Up:** Early AM gather, sort & weigh on the ground w/a 3%**Other Info:** Knife Cut & Banded; Implanted**Comments:** Choice to fancy set of bunk broke, high elevation, gentle disposition feeding str. Lots of quality & the cattle should perform. Many repeat buyers. You won't be disappointed. Same good quality & genetics. Coming later!**Rep:** Torrington Lex Madden

(307) 532-1580

**Lot 9013 Gaspar Farms****102 Yearling Steers****Base Wt. 930****Location:** 12 mi S of Pine Bluffs, WY; 40 mi E of Cheyenne, WY

Slide: 8¢ off @ base weight. Wt Stop @ 965

**Breed:** 99% Blk; 1 Red;**Origin:** Purchased From E WY**Delivered:** 9/16/2022 to 9/19/2022 Rep Option**Feed:** Native grass**Wt Var:** Slightly Uneven**Frame:** Med to Med Lg**Flesh** Med**Shots** Triangle 5, BarVac 7, SafeGuard & Vermectin in spring; Revalor G**Weigh Up:** Early AM gather, weigh on the ground w/a 3%**Other Info:** Knife Cut & Banded; Implanted**Comments:** Choice set of short grass Blk hided yrsl coming right away. Bunk broke & should go on & perform well. 1st time CCV customer.**Rep:** Torrington Lex Madden

(307) 532-1580

**Lot 9014 Scott Rafferty****59 Yearling Steers****Base Wt. 900****Location:** Sauer Pasture ; 4 mi SW of Bayard, NE

Slide: 8¢ off @ base weight. Wt Stop @ 935

**Breed:** 95% Blk; 5% BWF; Ang cows; Ang bulls;**Origin:** Purchased From E WY**Delivered:** 9/17/2022 to 9/25/2022 Rep Option**Feed:** Native grass & mineral**Wt Var:** Slightly Uneven**Frame:** Med**Flesh** Med**Shots** Fall: BoviShield Gold, Vision 7 (2X); Spring: Titanium 3, Fusogard, I-Site XP Pinkeye; Revalor G**Weigh Up:** Early AM gather, load on buyer's pre-weighted truck, haul 10 miles to Valley Feedyard & weigh w/a 2%**Other Info:** Knife Cut; Implanted**Comments:** Light fleshed, Blk hided. Bunk broke, handy weight & location. Cattle should feed.**Rep:** Torrington Lex Madden / Scott Nelson

(307) 532-1580 / (307) 331-5359

**Lot 9015 ZX Bar Ranch****90 Yearling Steers****Base Wt. 875****Location:** ZX Bar Ranch; 20 mi N of Mitchell, NE

8¢ off/on up to 35# over/under base weight. Wt Stop @ 910

**Breed:** 100% Blk/BWF; Ang cows; Ang bulls;**Origin:** Ranch Raised**Delivered:** 9/26/2022 to 10/1/2022 Rep Option**Feed:** Native pasture, salt & mineral**Wt Var:** Slightly Uneven**Frame:** Med-Large**Flesh** Med**Shots** Pyramid 5+Prepsone, BarVac 7 w/Somnus, wormed & poured**Weigh Up:** Early AM gather, weigh on the ground w/a 3%; sort for loads**Other Info:** Knife Cut**Program:** NHTC**Age/Src:** Samson**Comments:** Fancy home raised 1 iron, May born yrlds. All paperwork is in place for these reputation program str. Bunk broke & ready to gain. \$1,000 Frieight Adj!!!**Rep:** Torrington Michael Schmitt

(307) 532-1776





**Lot 9016 ZX Bar Ranch****60 Yearling Steers****Base Wt. 950****Location:** ZX Bar Ranch; 20 mi N of Mitchell, NE

8¢ off/on up to 35# over/under base weight. Wt Stop @ 985

**Breed:** 100% Blk/BWF;**Origin:** Purchased From E WY & W NE**Delivered:** 9/25/2022 to 10/1/2022 Rep Option**Feed:** Native pasture, salt & mineral**Wt Var:** Slightly Uneven**Frame:** Med-Large**Flesh** Med**Shots** Pyramid 5+Presponse, BarVac 7 w/Somnus, wormed & poured**Weigh Up:** Early AM gather, weigh on the ground w/a 3%; sort for loads**Other Info:** Knife Cut**Comments:** Real choice set of bunk broke strs that will get big & convert great!**Rep:** Torrington Michael Schmitt

(307) 532-1776

**Lot 9017 ZX Bar Ranch****110 Yearling Steers****Base Wt. 990****Location:** ZX Bar Ranch; 20 mi N of Mitchell, NE

6¢ off/on up to 35# over/under base weight. Wt Stop @ 1025

**Breed:** 100% Blk/BWF;**Origin:** Purchased From E WY & W NE**Delivered:** 9/25/2022 to 10/1/2022**Feed:** Native pasture, salt & mineral**Wt Var:** Slightly Uneven**Frame:** Med-Large**Flesh** Med**Shots** Pyramid 5+Presponse, BarVac 7 w/Somnus, wormed & poured**Weigh Up:** Early AM gather, weigh on the ground w/a 3%; sort for loads**Other Info:** Knife Cut**Comments:** Big, stout, fancy feeders that are bunk broke & ready to go. Some of the very last left in the area.**Rep:** Torrington Michael Schmitt

(307) 532-1776

**Lot 9018 Richard Hamilton****245 Yearling Steers****Base Wt. 985****Location:** Robertson Pens; 8 mi SW of Mountain View, WY

Slide:8¢ off @ base weight. Wt Stop @ 1020

**Breed:** 98% Blk/BWF; 2% Red/RWF; Ang & AngX cows; HD Dunn, TY Bar, & Jensen bulls;**Origin:** Ranch Raised**Delivered:** 9/17/2022 to 9/20/2022 Rep Option**Feed:** Native grass, meadows, free choice salt & mineral**Wt Var:** Slightly Uneven**Frame:** Med-Large**Flesh** Med**Shots** Complete Modified Live Calfhood Program; Going to grass: Pyramid 5, UltraBac 8 & Poured**Weigh Up:** Early AM gather, weigh on the ground w/a 3%; sort for loads, weigh back any cuts**Other Info:****Comments:** Choice high elevation, easy handling strs from a good cowman, bunk broke!**Rep:** CCV Zach Johnson

(307) 575-2171

**Lot 9019 Richard Hamilton****92 Yearling Heifers****Base Wt. 910****Location:** Robertson Pens; 8 mi SW of Mountain View, WY

Slide:8¢ off @ base weight. Wt Stop @ 945

**Breed:** 98% Blk/BWF; 2% Red/RWF; Ang & AngX cows; HD Dunn, TY Bar & Jensen bulls;**Origin:** Ranch Raised**Delivered:** 9/17/2022 to 9/20/2022 Rep Option**Feed:** Native grass, meadows, free choice salt & mineral**Wt Var:** Slightly Uneven**Frame:** Med-Large**Flesh** Med**Shots** Complete Modified Live Calfhood Program; Going to grass: Pyramid 5, UltraBac 8 & Poured**Weigh Up:** Early AM gather, weigh on the ground w/a 3%; sort for loads, weigh back any cuts**Other Info:****Comments:** Choice set of home raised, high elevation hfrs. Hfrs were run to be open or PTO off replacements. Bunk broke, 2 light loads. \$600 Freight Adj!!**Rep:** CCV Zach Johnson

(307) 575-2171

**Lot 9020 Pleasant Ridge Cattle Co****135 Spayed Yearling Heifers****Base Wt. 940****Location:** Lohr Ranch; 25 mi NE of Lusk, WY

Slide:8¢ off @ base weight. Wt Stop @ 975

**Breed:** 100% Blk/BWF;**Origin:** Purchased From E WY, MT**Delivered:** 9/17/2022 to 9/22/2022 Rep Option**Feed:** Native pasture & mineral**Wt Var:** Slightly Uneven**Frame:** Med-Large**Flesh** Med**Shots** Vision 7/Somnus, Titanium 3, SafeGuard, Ivermectin pour on @ turnout & fly tag: Revalor G**Weigh Up:** Early AM gather, sort for loads, haul 17 miles E of Lusk on buyer's pre-weighted trucks & weigh w/a 2% at Duck Creek Scales**Other Info:** Implanted**Comments:** Choice to fancy, bunk broke & easy to start hfrs. These should feed & grade well. You will not be disappointed.**Rep:** Torrington Lex Madden

(307) 532-1580



**Lot 9021 Stoddard Family** **100 PTO Yearling Heifers** **Base Wt. 960**  
**Location:** Cow Camp; 1 mi NW of Lusk, WY **Slide: 6¢ off @ base weight.**  
**Breed:** 100% Blk/BWF; Blk Ang cows; Reg Blk Ang (Vermillion & Paint Rock) bulls;  
**Origin:** Ranch Raised **Delivered:** 9/26/2022 to 9/30/2022  
**Feed:** Native pasture **Wt Var:** Slightly Uneven **Frame:** Med **Flesh** Med  
**Shots**  
**Weigh Up:** Early AM gather, trail 1 mile, sort for loads, haul 1 mile to Lusk on buyer's pre-weighed truck & weigh w/a 2%; Truck must fit a 70 ft scale!!  
**Other Info:** Bangs Vaccinated **Program:** All Natural  
**Comments:** Extra fancy PTO hfrs out of replacement quality hfrs. Lots of high performance bull genetics. Same genetics for 20 years, all one brand, no bought cattle!! Will sign all Natural affidavit but are not 3rd party verified!  
**Rep:** Torrington Cody Thompson / Hunter Dockery (307) 340-0150 / (307) 340-1202



**Lot 9022 Luke Stadheim** **56 Yearling Steers** **Base Wt. 990**  
**Location:** Stadheim Ranch; 140 mi N of Belle Fourche, SD **8¢ off/on up to 35# over/under base weight.**  
**Breed:** 99% Hereford & 2 hd BWF;  
**Origin:** Purchased From SD **Delivered:** 10/1/2022 to 10/5/2022  
**Feed:** Grazing on Native grass & short time on a small cover crop, salt & mineral **Wt Var:** Slightly Uneven **Frame:** Med-Large **Flesh** Med  
**Shots** Spring & Fall: BoviShield Gold One Shot & Vision7 20/20  
**Weigh Up:** Early morning gather from pasture, sort going to buyer's pre-weighed truck, haul 6 miles & weigh w/a 2%  
**Other Info:** Nubs  
**Comments:** Fancy Hereford strls all but 2 hd came from one ranch. Cake broke & excellent disposition. Long thick made strls with depth. Will be light to med flesh. Never had an implant. Could be a few with old weepy eye.  
**Rep:** KZ Livestock Richard Zweifel (605) 209-6307



**Lot 9023 Derek & Kristi Bohlander** **86 Yearling Steers** **Base Wt. 985**  
**Location:** Dilts Pens; 40 mi N of Douglas, WY **Slide: 6¢ off @ base weight. Wt Stop @ 1020**  
**Breed:** 100% Blk/BWF; Ang cows; Ang (Dudley Booth) bulls;  
**Origin:** Ranch Raised **Delivered:** 9/19/2022 to  
**Feed:** Native pasture, salt & mineral **Wt Var:** Slightly Uneven **Frame:** Med-Large **Flesh** Med  
**Shots** Vista Once SQ, Vision 7 w/Somnus/Spur; Comp TEG  
**Weigh Up:** Early AM gather, weigh on ground w/a 3%; sort for loads  
**Other Info:** Knife Cut; Implanted  
**Comments:** Stout, fancy, late delivery strls. These are the kind to grid! \$350 Freight Adj!  
**Rep:** Torrington Michael Schmitt (307) 532-1776



**Lot 9024 Dilts Ranch (Taylor Dilts)** **164 Yearling Steers** **Base Wt. 1000**  
**Location:** Dilts Ranch; 18 mi SW of Chugwater, WY **6¢ off/on up to 35# over/under base weight. Wt Stop @ 1035**  
**Breed:** 100% Blk;  
**Origin:** Purchased From WY **Delivered:** 9/19/2022 to 9/22/2022 **Rep Option**  
**Feed:** Native pasture, salt & mineral **Wt Var:** Slightly Uneven **Frame:** Med-Large **Flesh** Med  
**Shots** Vision 7/Somnus, BoviShield Gold 5 (2X), SafeGuard & poured  
**Weigh Up:** Early AM gather, sort for loads, haul on buyer's pre-weighed trucks, & weigh w/a 2%  
**Other Info:** Knife Cut  
**Comments:** Fancy strls that are bunk broke. Originated from Humphrey & Stratton Sheep Company. NO implants from this owner. These strls are the type for selling on a grid.  
**Rep:** Torrington Michael Schmitt (307) 532-1776



## CALVES

### Lots 9025 to 9102





# 32nd Annual Sale Reyes/Russell

Monday February 27, 2023 – 1 PM

at the ranch in Wheatland, Wyoming

**SELLING 220 COMING 2 YR OLDS AND 10 YEARLINGS**

**PAP TESTED**

BULLS RAISED & DEVELOPED IN A REALISTIC RANGE ENVIRONMENT. READY TO GO TO WORK FOR YOU.

YOUR SOURCE FOR HIGH ALTITUDE BULLS – PAP TESTED AT 8,000'

**Ideal 4223 of 1168 Blkbrd**

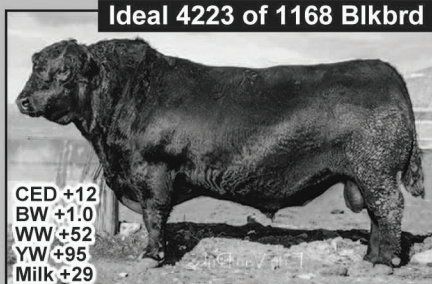

CED +12  
BW +1.0  
WW +52  
YW +95  
Milk +29

AAA \*17960531 • BD 1/26/2014

**Kesslers Commodore 6516**



CED +10  
BW -0.1  
WW +88  
YW +153  
Milk +24

AAA \*18545936 • BD 1/2/2016

**MR General 2566**

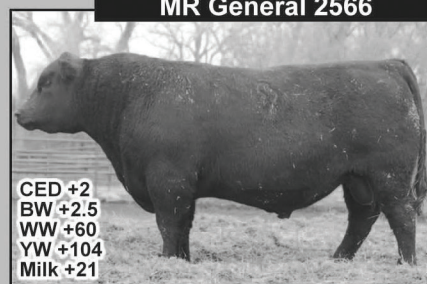

CED +2  
BW +2.5  
WW +60  
YW +104  
Milk +21

AAA 18987475 • BD 6/9/2016

**KR Outside 7687**

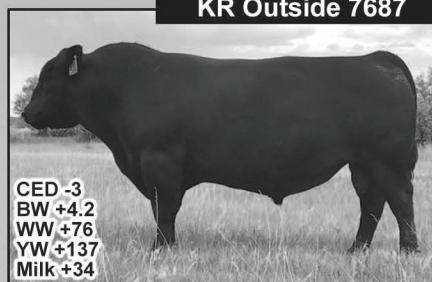

CED -3  
BW +4.2  
WW +76  
YW +137  
Milk +34

AAA 18874639 • BD 2/10/2017

**MR Canyon 28057**

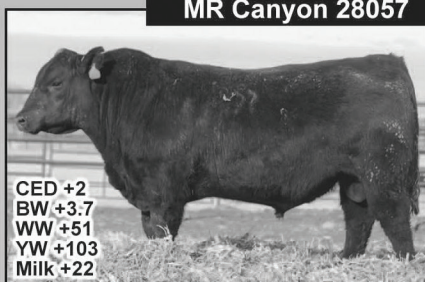

CED +2  
BW +3.7  
WW +51  
YW +103  
Milk +22

AAA 19346325 • BD 6/21/2017

**MR Improve 5457**

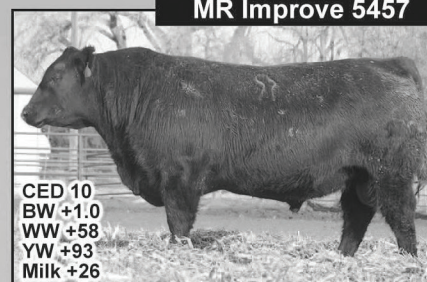

CED 10  
BW +1.0  
WW +58  
YW +93  
Milk +26

AAA 19314558 • BD 7/3/2017

Where else in the USA can you  
find Angus bulls with this  
depth of quality and  
degree of accuracy for PAP?

**We have been PAP testing  
for over 40 years!**

**MR Compadre 31248**

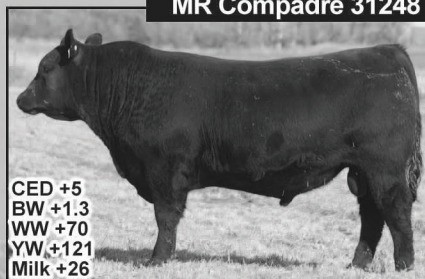

CED +5  
BW +1.3  
WW +70  
YW +121  
Milk +26

AAA 19617044 • BD 6/15/2018

**Kesslers Cowboy Up 8029**



CED +7  
BW +1.8  
WW +88  
YW +152  
Milk +23

AAA 19126021 • BD 1/1/2018

**Jennifer Reyes-Burr**

5104 Hwy 34 • Wheatland, WY 82201  
307-331-1530 (cell)  
mrangusranch@gmail.com

**KMR Angus • Keith Russell**

21419 WCR 13 • Johnstown, CO 80534  
970-587-2534 • 970-371-7819 (cell)  
kmrangus@gmail.com

**MR Angus • Juan Reyes**

98 Olson Rd • Wheatland, WY 82201  
307-322-4848 • 307-331-1568 (cell)



**WWW.MRANGUSRANCH.COM**







Ward Livestock  
Jeff, Lindsay & Saige Ward

## RED WHITE & BLUE



*Bull Sale*

**Taking Elevation to New Heights**

**Tuesday, November 29th, 2022 - 1:00 pm MT • Lunch at Noon**

\*\*\* OFFERING \*\*\*

**HEREFORD • ANGUS • SIM/ANGUS BULLS & SELECT  
GROUP OF BALDIE BRED HEIFERS**

**AGE  
ADVANTAGE  
BULLS**

**ALL BULLS ARE PAP TESTED**

**Sale Location: Ward Livestock Ranch  
106 Hanson Lane • Laramie, WY**

**Contact Jeff Ward for more information: (307) 399-9863**

# HUCKFELDT TRUCKING CO



*Since 1946*

**Livestock Hauling Anywhere**

**307-532-2494 • 800-532-2494**

**Jodie Booth**

*Located in Torrington, Wyoming*

**Lot 9025 CO Livestock (Dylan Hager)****75 Weaned Steer Clvs****Base Wt. 725****Location:** Hager Ranch; 25 mi N of Torrington, WY

10¢ off/on up to 35# over/under base weight. Wt Stop @ 810

**Breed:** 100% Blk/BWF; Ang cows; Ang & Hereford bulls;**Origin:** Ranch Raised**Delivered:** 1/2/2023 to 1/6/2023 Rep Option**Feed:** Grower ration: silage, ground hay & DEG to gain 2.25 lbs to 2.5 lbs ADG**Wt Var:** Slightly Uneven**Frame:** Med-Large**Flesh** Med**Shots** Vision 7 w/Somnus, Pyramid 5+Presponse SQ (2X) & wormed**Weigh Up:** Early AM gather, from pen, sort for loads, haul 25 miles on buyer's pre-weighted trucks & weigh w/a 2%**Other Info:** Knife Cut**Comments:** Long bodied, stout made fancy feeders. Handled right for maximum gain on the next stage. Sort from 125 hd & weaned over 90 days.**Rep:** Torrington Michael Schmitt

(307) 532-1776

**Lot 9026 M W Ranch****135 Weaned Steer Clvs****Base Wt. 725****Location:** Node, WY; 20 mi E of Lusk, WY

Slide: 10¢ off @ base weight. Wt Stop @ 760

**Breed:** 97% Blk/BWF; 3% CharX; Ang & few Ang Crossbred cows; Ang & few Char bulls;**Origin:** Ranch Raised**Delivered:** 2/6/2023 to 2/10/2023 Rep Option**Feed:** Grower ration to gain 2.0 lbs/day ADG**Wt Var:** Uneven**Frame:** Med-Large**Flesh** Med**Shots** Branding, Pre-Cond & Weaning: Pyramid 5+Presponse, Vision 7/Somnus, Nasalgen & poured; Synovex**Weigh Up:** Early AM gather, from pen, sort for loads, load on buyer's pre-weighted trucks & weigh w/a 2%**Other Info:** Banded; Implanted**Comments:** Sort from 150 hd to 160 hd, Percentage of color will depend on sort. Cattle handle to make good gains at the next level. Weaned over 100 days, these will be grown not pushed.**Rep:** Torrington Michael Schmitt

(307) 532-1776

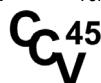
**Lot 9027 M W Ranch****145 Weaned Heifer Clvs****Base Wt. 665****Location:** Node, WY; 20 mi E of Lusk, WY

Slide: 12¢ off @ base weight. Wt Stop @ 700

**Breed:** 97% Blk/BWF; 3% CharX; Ang & few Ang Crossbred cows; Ang & few Char bulls;**Origin:** Ranch Raised**Delivered:** 2/6/2023 to 2/10/2023 Rep Option**Feed:** Grower ration to gain 2.0 lbs/day ADG**Wt Var:** Uneven**Frame:** Med-Large**Flesh** Med**Shots** Branding, Pre-Cond & Weaning: Pyramid 5+Presponse, Vision 7/Somnus, Nasalgen & poured; Synovex**Weigh Up:** Early AM gather, from pen, sort for loads, load on buyer's pre-weighted trucks & weigh w/a 2%**Other Info:** Implanted**Comments:** Lots of quality on these ladies, handled to gain not to be pushed. Sort from 160 hd to 170 hd, weaned over 100 days.**Rep:** Torrington Michael Schmitt

(307) 532-1776

**Lot 9028 Glen & Denise Nelson****300 Weaned Steer Clvs****Base Wt. 700****Location:** 10 mi N of Ord, NE ; 70 mi N of Grand Island, NE

10¢ off/on up to 35# over/under base weight. Wt Stop @ 735

**Breed:** 98% Blk/BWF; 2% Red ; Ang & Ang X cows; Ang bulls;**Origin:** Ranch Raised**Delivered:** 11/28/2022 to 12/6/2022**Feed:** Ran on the cow until mid September/early October, weaned & fed a high roughage ration**Wt Var:** Slightly Uneven**Frame:** Large**Flesh** Med**Shots** Birth: Alpha 7; Branding: Inforce 3, BoviShield Gold One Shot; Pre-Cond: Inforce 3, BoviShield Gold, UltraBac 7/Somubac, Inj Dectomax; Weaning: Somubac, Clean Up II pour-on**Weigh Up:** Early AM gather, cattle will be loaded on buyer's pre-weighted trucks at Country Partners Coop in Ord & weigh w/a 2%**Other Info:** Knife Cut**Comments:** Outstanding set of feeding strs, 3 rounds of shots, long time weaned & No implants, everything has been done right. Cattle have years of performance bred into them, only selling due to drought conditions!!!!**Rep:** CCV Ryan Bodyfield

(308) 750-8152



**Lot 9029 Luke & Kristin Crumley** **60 Weaned Steer Clvs** **Base Wt. 825**  
**Location:** Ranch; 5 mi NE of Akron, CO **Slide:** 8¢ off @ base weight. Wt Stop @ 850  
**Breed:** 100% Blk/BWF; Blk Baldy, Hereford AngX (purchased from Gary Romey Hot Springs, SD) Sired by Topp Hereford bulls- cows; AI Sired by TJ High Plains, Cleaned up w/Reg Simm bulls, (Triangle J Ranch - CCR Cowboy Cut Breeding); All Blk & Top 5% for API, TI, Growth & Carcass EPD's bulls;  
**Origin:** Ranch Raised **Delivered:** 12/1/2022 to 12/9/2022 **Rep Option**  
**Feed:** High roughage ration: Pressed beet pulp, **Wt Var:** Uneven **Frame:** Med-Large **Flesh** Med  
 mineral (2.5 lbs expected ADG)  
**Shots** Branding: Pyramid 5, Autogenous Pasteurella MH & HS, Vision 7/Somnus, FootRot/Pink Eye (2X) & LongRange; Pre-Cond: Pyramid 5, Autogenous Pasteurella MH & HS, Vision 7/Somnus; 45 day Post weaning: Pyramid 5, Autogenous Pasteurella MH & HS & Ivomec Inj  
**Weigh Up:** Early AM gather, from pen, load on buyer's pre-weighted truck, haul 5 miles & weigh w/a 2%  
**Other Info:** Knife Cut **Program:** NHTC, BQA, S&A  
**Age/Src:** Samson **Tag Type:** EID  
**Comments:** Fancy, uniform set of Jan & Feb clvs born in a 35 day period. 85% AI sired, biggest & best of 130 hd. Weaned 120+ days- weaned 8/3/22 @ 530 lbs. 2017 - 2020: Finished @ 1500-1565 lbs w/95% - 96% Choice or better.  
**Rep:** CCV Chuck Petersen (307) 575-4015



**Lot 9030 Luke & Kristin Crumley** **70 Weaned Steer Clvs** **Base Wt. 750**  
**Location:** Ranch; 5 mi NE of Akron, CO **Slide:** 10¢ off @ base weight. Wt Stop @ 775  
**Breed:** Red w/few RWF: 10 Blk/BWF; HR Commerical Red & Blk Ang cows; AI Sired by Reg Red Ang ( Domain & Propulsion) & Cleaned up with Reg Red Ang (Triangle J) bulls;  
**Origin:** Ranch Raised **Delivered:** 12/1/2022 to 12/9/2022 **Rep Option**  
**Feed:** High roughage ration: Pressed beet pulp, **Wt Var:** Uneven **Frame:** Med-Large **Flesh** Med  
 mineral (2.5 lbs expected ADG)  
**Shots** Branding: Pyramid 5, Autogenous Pasteurella MH & HS, Vision 7/Somnus, FootRot/Pink Eye (2X) & LongRange; Pre-Cond: Pyramid 5, Autogenous Pasteurella MH & HS, Vision 7/Somnus; 45 day Post weaning: Pyramid 5, Autogenous Pasteurella MH & HS & Ivomec Inj  
**Weigh Up:** Early AM gather, from pen, load on buyer's pre-weighted truck, haul 5 miles & weigh w/a 2%  
**Other Info:** Knife Cut **Program:** NHTC, BQA, S&A  
**Age/Src:** Samson **Tag Type:** EID  
**Comments:** Quality set of Sandhill str clvs born in 40 days. Long time AI program. Weaned 115 days because of drought 8/8/22 @ 490 lbs. 2021 - 95% Choice or better & 14% Prime.  
**Rep:** CCV Chuck Petersen (307) 575-4015



**Lot 9031 Sand Hill Ridge LLC** **85 Weaned Steer Clvs** **Base Wt. 605**  
**Location:** 45 mi N of Cheyenne , WY **Slide:** 12¢ off @ base weight. Wt Stop @ 635  
**Breed:** 100% Blk/BWF; Ang cows; Ang (Ken Haas, Horse Creek Ang) bulls;  
**Origin:** Ranch Raised **Delivered:** 10/15/2022 to 10/20/2022 **Rep Option**  
**Feed:** Long stem hay **Wt Var:** Uneven **Frame:** Med-Large **Flesh** Med  
**Shots** 3 rounds: BoviShield Gold One Shot; Birth: Alpha 7; Pre-Cond: UltraBac 7, Inforce 3 (2X) & Dectomax  
**Weigh Up:** Early AM gather, sort, haul 9 miles on buyer's pre-weighted trucks to Y6 Feeders & weigh w/a 2%  
**Other Info:** Banded **Program:** NHTC, SAV, China EV, VNB, Ang Sourced  
**Age/Src:** IMI Global  
**Comments:** Sort the biggest & best out of 120 str. Really front end set of str with lots of carcass genetics in this herd. Weaned 45-60 days!  
**Rep:** Torrington Jeff Ward (307) 399-9863



**Lot 9032 Sand Hill Ridge LLC** **60 Weaned Heifer Clvs; 15 Weaned Steer Clvs** **Base Wt. 550/550**  
**Location:** NW Albin; 45 mi N of Cheyenne , WY **Slide:** 12¢ off @ base weight. Wt Stop @ 585/585  
**Breed:** 100% Blk/BWF; Ang cows; Ang (Ken Haas, Horse Creek Ang) bulls;  
**Origin:** Ranch Raised **Delivered:** 10/15/2022 to 10/20/2022 **Rep Option**  
**Feed:** Long stem hay **Wt Var:** Uneven **Frame:** Med-Large **Flesh** Med  
**Shots** 3 rounds: BoviShield Gold One Shot; Birth: Alpha 7; Pre-Cond: UltraBac 7, Inforce 3 (2X) & Dectomax  
**Weigh Up:** Early AM gather, sort, haul 9 miles on buyer's pre-weighted trucks to Y6 Feeders & weigh w/a 2%  
**Other Info:** Bangs Vaccinated **Program:** NHTC, SAV, China EV, VNB, Ang Sourced  
**Age/Src:** IMI Global  
**Comments:** Very nice set of feeding hfrs coming to your early. Young end of str with plenty of cattle to work with. \$500 FRT ADJ!!! STRS SELL \$10 ABOVE HFRS!!! Weaned 45-60 days!  
**Rep:** Torrington Jeff Ward (307) 399-9863





**Lot 9033 Thaler Land & Livestock****180 Weaned Steer Clvs****Base Wt. 605****Location:** LaGrange, WY; 30 mi S of Torrington, WY

Slide:12¢ off @ base weight. Wt Stop @ 630

**Breed:** 100% CharX; Ang & BWF cows; Char bulls;**Origin:** Ranch Raised**Delivered:** 10/15/2022 to 10/25/2022**Feed:** Ground hay w/weaning pellet & will transition to ground hay, silage & distillers program to gain 1.8 lbs/day**Wt Var:** Slightly Uneven**Frame:** Med-Large**Flesh** Thin**Shots** 2 rounds: BoviShield Gold One Shot, Inforce 3, Ultra Choice 7; poured w/Dectomax & drinched w/VitaCharge**Weigh Up:** Early AM gather, out of pens, weigh on the ground w/a 2%**Other Info:** Nubs; Knife Cut**Comments:** Super nice set of CharX str's that are the biggest & best out of 450 hd. Lots of repeat buyer's on these cattle. They will perform & grade well.**Rep:** Torrington Jeff Ward

(307) 399-9863

**Lot 9034 Thaler Land & Livestock****206 Weaned Steer Clvs****Base Wt. 535****Location:** LaGrange, WY; 30 mi S of Torrington, WY

Slide:18¢ off @ base weight. Wt Stop @ 560

**Breed:** 100% CharX; Ang & BWF cows; Char bulls;**Origin:** Ranch Raised**Delivered:** 10/15/2022 to 10/25/2022 Rep Option**Feed:** Ground hay w/weaning pellet & will transition to ground hay, silage & distillers program to gain 1.8 lbs/day**Wt Var:** Uneven**Frame:** Med-Large**Flesh** Med**Shots** 2 rounds: BoviShield Gold One Shot, Inforce 3, Ultra Choice 7; poured w/Dectomax & drinched w/VitaCharge**Weigh Up:** Early AM gather, out of pens, weigh on the ground w/a 2%**Other Info:** Nubs; Knife Cut**Comments:** The middle cut of 450 hd, cattle will get big & perform.**Rep:** Torrington Jeff Ward

(307) 399-9863

**Lot 9035 Thaler Land & Livestock****200 Weaned Heifer Clvs****Base Wt. 500****Location:** LaGrange, WY; 30 mi S of Torrington, WY

Slide:14¢ off @ base weight. Wt Stop @ 525

**Breed:** 100% CharX; Ang & BWF cows; Char bulls;**Origin:** Ranch Raised**Delivered:** 10/25/2022 to 11/1/2022 Rep Option**Feed:** Ground hay w/weaning pellet & will transition to ground hay, silage & distillers program to gain 1.8 lbs/day**Wt Var:** Uneven**Frame:** Med-Large**Flesh** Med**Shots** 2 rounds: BoviShield Gold One Shot, Inforce 3, Ultra Choice 7; poured w/Dectomax & drinched w/VitaCharge**Weigh Up:** Early AM gather, out of pens, weigh on the ground w/a 2%**Other Info:** Scurs & Nubs**Comments:** Choice set of feeding hfrs that will perform & grade well.**Rep:** Torrington Jeff Ward

(307) 399-9863

**Lot 9036 Thaler Land & Livestock****87 Weaned Heifer Clvs****Base Wt. 575****Location:** LaGrange, WY; 30 mi S of Torrington, WY

Slide:14¢ off @ base weight. Wt Stop @ 605

**Breed:** 100% CharX; Ang & BWF cows; Char bulls;**Origin:** Ranch Raised**Delivered:** 10/25/2022 to 11/1/2022 Rep Option**Feed:** Ground hay w/weaning pellet & will transition to ground hay, silage & distillers program to gain 1.8 lbs/day**Wt Var:** Uneven**Frame:** Med-Large**Flesh** Med**Shots** 2 rounds: BoviShield Gold One Shot, Inforce 3, Ultra Choice 7; poured w/Dectomax & drinched w/VitaCharge**Weigh Up:** Early AM gather, out of pens, weigh on the ground w/a 2%**Other Info:** Scurs & Nubs**Comments:** Choice set of feeding hfrs that will perform & grade well.**Rep:** Torrington Jeff Ward

(307) 399-9863

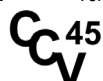



*Experience the Dinklage Difference*

Nebraska, Wyoming and Colorado Locations



- Hands on Management Team
- Professional Marketing with Multiple Options
- State of the Art Mills & Facility
- Ideal Climate
- Dedicated, experienced employees
- Close proximity to packers
- Customer Financing

**LIVE MARKET • GRID CONTRACTS • NHTC**

**Allow Dinklage to be part of your team in the quest to  
MAXIMIZE YOUR PROFITS.**

---

Corporate Offices: 308-254-5150 • PO Box 134 • Sidney, NE 69162

**[www.dinklagefeedyards.com](http://www.dinklagefeedyards.com)**

Sidney, NE  
308-254-5940

Torrington, WY  
307-532-4094

Proctor, CO  
970-522-8260

Fort Morgan, CO  
970-867-4977





# a Sustainability Standard for the Beef Industry

Reviewed by  
Cattlemen

Recommendations  
Made by Cattlemen

Approved by  
Cattlemen

## SUPPLY MUST MEET THE DEMAND

- PRIME PURSUITS: Source/Age + Black Angus Verified + NHTC + CARE Certified

---

CONTACT IMI GLOBAL TO GET STARTED

ADD VALUE TODAY!

303.895.3002 | [IMIGLOBAL.COM](http://IMIGLOBAL.COM)



**Lot 9037 Thaler Land & Livestock****100 Weaned Steer Clvs****Base Wt. 550****Location:** LaGrange, WY; 30 mi S of Torrington, WY

Slide:14¢ off @ base weight. Wt Stop @ 575

**Breed:** 100% Blk/BWF; Ang & BWF cows; Ang bulls;**Origin:** Ranch Raised**Delivered:** 10/21/2022 to 10/26/2022 Rep Option**Feed:** Ground hay w/weaning pellet & will transition to ground hay, silage & distillers program to gain 1.8 lbs/day**Wt Var:** Uneven**Frame:** Med-Large**Flesh** Med**Shots** 2 rounds: BoviShield Gold One Shot, Inforce 3, Ultra Choice 7; poured w/Dectomax & drinched w/VitaCharge**Weigh Up:** Early AM gather, out of pens, weigh on the ground w/a 2%**Other Info:** Knife Cut**Comments:** Biggest & best out of 300 hd, will make a super set of turn out cattle. Lots of carcass genetics in these cattle, they will grade.**Rep:** Torrington Jeff Ward

(307) 399-9863

**Lot 9038 Thaler Land & Livestock****100 Weaned Steer Clvs****Base Wt. 500****Location:** LaGrange, WY; 30 mi S of Torrington, WY

Slide:14¢ off @ base weight. Wt Stop @ 535

**Breed:** 100% Blk/BWF; Ang & BWF cows; Ang bulls;**Origin:** Ranch Raised**Delivered:** 10/21/2022 to 10/26/2022 Rep Option**Feed:** Ground hay w/weaning pellet & will transition to ground hay, silage & distillers program to gain 1.8 lbs/day**Wt Var:** Uneven**Frame:** Med-Large**Flesh** Med**Shots** 2 rounds: BoviShield Gold One Shot, Inforce 3, Ultra Choice 7; poured w/Dectomax & drinched w/VitaCharge**Weigh Up:** Early AM gather, out of pens, weigh on the ground w/a 2%**Other Info:** Knife Cut**Comments:** Super nice set of light strs, coming early. Can go to wheat or save them for grass. They are the kind!**Rep:** Torrington Jeff Ward

(307) 399-9863

**Lot 9039 Bartlett Cattle Co.****300 Weaned Steer Clvs****Base Wt. 560****Location:** Cook House; 22 mi W of LaGrange, WY

Slide:14¢ off @ base weight.

**Breed:** 95%Blk; 5% BWF; Blk Ang, few BWF & Simm/Ang cows; Blk Ang (Flag Ranch), Simm/Ang & ( Hoffman Ranch & ABS) bulls;**Origin:** Ranch Raised**Delivered:** 11/15/2022 to 11/22/2022 Rep Option**Feed:** Running out on hay meadow, hay fed & supplemented w/cake if needed. Free choice Purina Wind & Rain**Wt Var:** Uneven**Frame:** Med-Large**Flesh** Med Light**Shots** Branding: BoviShield Gold One Shot, UltraChoice 7, Inj wormer; Pre-Cond: BoviShield Gold One Shot, Vision 7/Somnus/Spur**Weigh Up:** Early AM gather, off large meadows, sort for loads, haul 27 miles N to Hawk Springs WY or 27 miles S to Y6 Feeders in Meridan Wy on buyer's pre-weighted truck& weigh w/a 2%**Other Info:** Knife Cut**Comments:** Yrlg makers! All weaned out! Hay fed & running out. They are the kind to do it all! 40+ hd will still be standing in the corrals. NO Implants!!!**Rep:** CCV Lander Nicodemus

(307) 421-8141

**Lot 9040 Bartlett Cattle Co.****90 Weaned Steer Clvs****Base Wt. 635****Location:** Cook House; 22 mi W of LaGrange, WY

Slide:12¢ off @ base weight.

**Breed:** 95% Blk; 5% Blk Baldy ; Blk Ang, few BWF & Simm/Ang cows; Blk Ang (Flag Ranch), Simm/Ang & (Hoffman Ranch & ABS) bulls;**Origin:** Ranch Raised**Delivered:** 11/15/2022 to 11/22/2022 Rep Option**Feed:** Running out on hay meadow, hay fed & supplemented w/cake if needed. Free choice Purina Wind & Rain**Wt Var:** Slightly Uneven**Frame:** Med-Large**Flesh** Med Light**Shots** Branding: BoviShield Gold One Shot, UltraChoice 7, Inj wormer; Pre-Cond: BoviShield Gold One Shot, Vision 7/Somnus/Spur**Weigh Up:** Early AM gather, off large meadows, sort for loads, haul 27 miles N to Hawk Springs WY or 27 miles S to Y6 Feeders in Meridan Wy on buyer's pre-weighted truck& weigh w/a 2%**Other Info:** Knife Cut**Comments:** Biggest & best out of 432 str clvs! Fancy! Powerful clvs from a reputation outfit! NO Implants!!!**Rep:** CCV Lander Nicodemus

(307) 421-8141

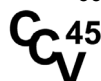

**Lot 9041 Bartlett Cattle Co.** **350 Weaned Heifer Clvs** **Base Wt. 550**  
**Location:** West End HQ; 38 mi N of Cheyenne, WY **Slide:** 12¢ off @ base weight.  
**Breed:** 95%Blk; 5% BWF; Blk Ang, few BWF & Simm/Ang cows; Blk Ang (Flag Ranch), Simm/Ang & (Hoffman Ranch & ABS) bulls;  
**Origin:** Ranch Raised **Delivered:** 11/15/2022 to 11/22/2022 Rep Option  
**Feed:** Running out on hay meadow, hay fed & supplemented w/cake if needed. Free choice Purina Wind & Rain **Wt Var:** Uneven **Frame:** Med-Large **Flesh** Med Light  
**Shots** Branding: BoviShield Gold One Shot, UltraChoice 7, Inj wormer; Pre-Cond: BoviShield Gold One Shot, Vision 7/Somnus/Spur  
**Weigh Up:** Early AM gather, off large meadows, sort for loads, haul 24 miles on buyer's pre-weighted truck N to Chugwater or 38 miles S to Cheyenne WY & weigh w/a 2%  
**Other Info:**  
**Comments:** Fancy! Weaned out! No replacements kept! Hay fed & running out. They'll be green & ready to go any direction. Loads of quality & genetics! Great sort & should size up nicely. Sort from 386 hd of hfr clvs.  
**Rep:** CCV Lander Nicodemus (307) 421-8141



**Lot 9042 Jade & Cinnamon Lenhart** **120 Weaned Steer Clvs** **Base Wt. 475**  
**Location:** Box Equal Ranch; 35 mi N of Gillette, WY **20¢ off/on up to 35# over/under base weight. Wt Stop @ 510**  
**Breed:** 100% Blk/BWF; Blk Ang (Shoshone Bloodlines) cows; Blk Ang bulls;  
**Origin:** Ranch Raised **Delivered:** 12/1/2022 to 12/10/2022 Rep Option  
**Feed:** Grazing hay meadows & hay fed. May be supplemented with cake. Free choice mineral & salt. **Wt Var:** Uneven **Frame:** Med **Flesh** Thin  
**Shots** Branding: Pyramid 5+Presponse & Bar-Vac 7/Somnus; Pre-Cond: Pyramid 5+Presponse, Bar-Vac 7/Somnus & Ivomec pour on  
**Weigh Up:** Early AM gather, weigh on the ground w/a 2% shrink, weigh back cuts  
**Other Info:** Banded  
**Comments:** This will be a green handy weight set of str clvs that are strictly hay & cake fed. Weaned October 1 (60 days by delivery). Great set of wheat or grass clvs. Best 120 from 150 hd.  
**Rep:** CCV Chuck Petersen (307) 575-4015



**Lot 9043 BG Ranches** **100 Weaned Steer Clvs** **Base Wt. 540**  
**Location:** Elk Horn Ranch; 15 mi NE of Greybull, WY **Slide:** 18¢ off @ base weight. Wt Stop @ 575  
**Breed:** 100% Blk/BWF; Blk & BWF cows; Blk Ang bulls;  
**Origin:** Ranch Raised **Delivered:** 10/15/2022 to 10/20/2022 Rep Option  
**Feed:** Running out on hay meadows & supplemented with hay if needed **Wt Var:** Uneven **Frame:** Med **Flesh** Med  
**Shots** Branding & Pre-Cond: Bar Vac 7/Somnus, Vista Once & poured  
**Weigh Up:** Early AM gather, out of pasture, sex & weigh on the ground w/a 2%, sort for loads & load on buyer's trucks  
**Other Info:** Banded **Program:** All Natural  
**Comments:** Nice set of home raised, 1 iron clvs weaned since September. Strictly running out on hay meadows & will supplement with hay if needed. Cattle are green & nice kind. No implants & signed All Natural Affidavit.  
**Rep:** CCV Chris Williams (307) 272-4567



**Lot 9044 BG Ranches** **100 Weaned Heifer Clvs** **Base Wt. 575**  
**Location:** Elk Horn Ranch; 15 mi NE of Greybull, WY **Slide:** 18¢ off @ base weight. Wt Stop @ 610  
**Breed:** 100% Blk w/2 BWF; Blk & BWF cows; Reg Paint Rock Ang & Griffin Ang bulls;  
**Origin:** Ranch Raised **Delivered:** 10/15/2022 to 10/20/2022 Rep Option  
**Feed:** Running out on hay meadows **Wt Var:** Uneven **Frame:** Med **Flesh** Med  
**Shots** Branding & Pre-Cond: Bar Vac 7/Somnus, Vista Once & poured  
**Weigh Up:** Early AM gather, out of pasture, sex & weigh on the ground w/a 2%, sort for loads & load on buyer's trucks  
**Other Info:** **Program:** All Natural  
**Comments:** Nice set of home raised, 1 iron clvs weaned since September. Strictly running out on hay meadows. Cattle are green & nice kind. No implants & signed All Natural Affidavit.  
**Rep:** CCV Chris Williams (307) 272-4567



**Lot 9045 Johnson's 3J Livestock****180 Weaned Steer Clvs****Base Wt. 575****Location:** 25 mi SW of Casper, WY

Slide: 16¢ off @ base weight. Wt Stop @ 590

**Breed:** 45% Red; 45% CharX; 10% Blk; Red Ang cows; Reg Char (Sliver Spur) bulls;**Origin:** Ranch Raised**Delivered:** 11/10/2022 to 11/15/2022 Rep Option**Feed:** Growing ration: silage, ground hay, cracked corn**Wt Var:** Uneven**Frame:** Med-Large**Flesh** Med**Shots** Branding: Vision 7/Somnus, Pyramid 5+Presponse; Weaning: Pyramid 5+Presponse, Vision 7/Somnus, Safeguard**Weigh Up:** Early AM gather, from pen, weigh on the ground w/a 3%; sort for loads**Other Info:** Knife Cut**Comments:** Fancy str, weaned 35+ days, sort from 235 hd. Summered @ 7,000 elevation. Will have 1 iron w/2 family brands.**Rep:** Torrington Ty Thompson

(307) 340-0770

**Lot 9046 Johnson's 3J Livestock****180 Weaned Heifer Clvs****Base Wt. 565****Location:** 25 mi SW of Casper, WY

Slide: 16¢ off @ base weight. Wt Stop @ 590

**Breed:** 45% Red; 45% CharX; 10% Blk; Red Ang cows; Reg Char (Sliver Spur) bulls;**Origin:** Ranch Raised**Delivered:** 11/10/2022 to 11/15/2022 Rep Option**Feed:** Growing ration: silage, ground hay, cracked corn**Wt Var:** Uneven**Frame:** Med-Large**Flesh** Med**Shots** Branding: Vision 7/Somnus, Pyramid 5+Presponse; Weaning: Pyramid 5+Presponse, Vision 7/Somnus, Safeguard**Weigh Up:** Early AM gather, from pen, weigh on the ground w/a 3%; sort for loads**Other Info:****Comments:** Fancy Red & Buckskin w/few Blk Hfrs, weaned 35+ days, no replacement kept. Summered @ 7,000 ft elevation. Will have 1 iron w/2 family brands.**Rep:** Torrington Ty Thompson

(307) 340-0770

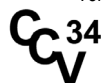
**Lot 9047 Ridley Livestock Co****192 Steer Calves****Base Wt. 600****Location:** Ridley Ranch; 15 mi SW of Las Animas, CO

12¢ off/on up to 25# over/under base weight. Wt Stop @ 625

**Breed:** 100% Blk/BWF; Ang & AngX cows; Simm Ang (CK Cattle Co) bulls;**Origin:** Ranch Raised**Delivered:** 11/17/2022 to**Feed:** On cows on native pasture**Wt Var:** Uneven**Frame:** Large**Flesh** Med**Shots** Branding & Pre-Cond: BoviShield Gold One Shot, 7-Way/Somnus & Inforce 3**Weigh Up:** Cows & clvs will be gathered the day before into a big lot & stand overnight; sort off cows, sex & sort for loads, weigh on the ground w/a 1%**Other Info:** Scurs & Nubs; Banded**Program:** NHTC, China EV, VNB, SAV**Age/Src:** IMI Global**Comments:** Biggest & best out of 600 str clvs. Every clv will be sired by CK Cattle Co bulls, Highmore SD. Lots of performance & carcass bred into these cattle. A super set of Blk crossbred clvs.**Rep:** Torrington Jeff Ward

(307) 399-9863

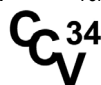
**Lot 9048 Ridley Livestock Co****214 Steer Calves****Base Wt. 530****Location:** Ridley Ranch; 15 mi SW of Las Animas, CO

18¢ off/on up to 25# over/under base weight. Wt Stop @ 555

**Breed:** 100% Blk/BWF; Ang & AngX cows; Simm Ang (CK Cattle Co) bulls;**Origin:** Ranch Raised**Delivered:** 11/17/2022 to**Feed:** On cows on native pasture**Wt Var:** Uneven**Frame:** Med-Large**Flesh** Med**Shots** Branding & Pre-Cond: BoviShield Gold One Shot, 7-Way/Somnus & Inforce 3**Weigh Up:** Cows & clvs will be gathered the day before into a big lot & stand overnight; sort off cows, sex & sort for loads, weigh on the ground w/a 1%**Other Info:** Scurs & Nubs; Banded**Program:** NHTC, China EV, VNB, SAV**Age/Src:** IMI Global**Comments:** Middle cut out of 600 clvs. Very nice set of Blk crossbred clvs that will make excellent set of grass str. 100% CK Genetics.**Rep:** Torrington Jeff Ward

(307) 399-9863



# YOU'VE DONE THE WORK.

Get paid for it.

---

Get paid for the **records**.

Get paid for **quality** genetics.

Get paid for the power of **Angus**.

In 2021, AngusLink calves  
earned an average  
**PREMIUM of \$13.01/cwt.**

AngusLink<sup>SM</sup> combines USDA Process Verified Programs with a Genetic Merit Scorecard that gives buyers confidence in your calves. From age and source verification to cattle care and handling, you choose which programs make the most sense for your operation.

---

Call us at 816-383-5100 to sign up or  
visit [AngusLink.com](https://AngusLink.com) for more information.

**ANGUS**LINK<sup>SM</sup>  
VALUE ADDED PROGRAMS

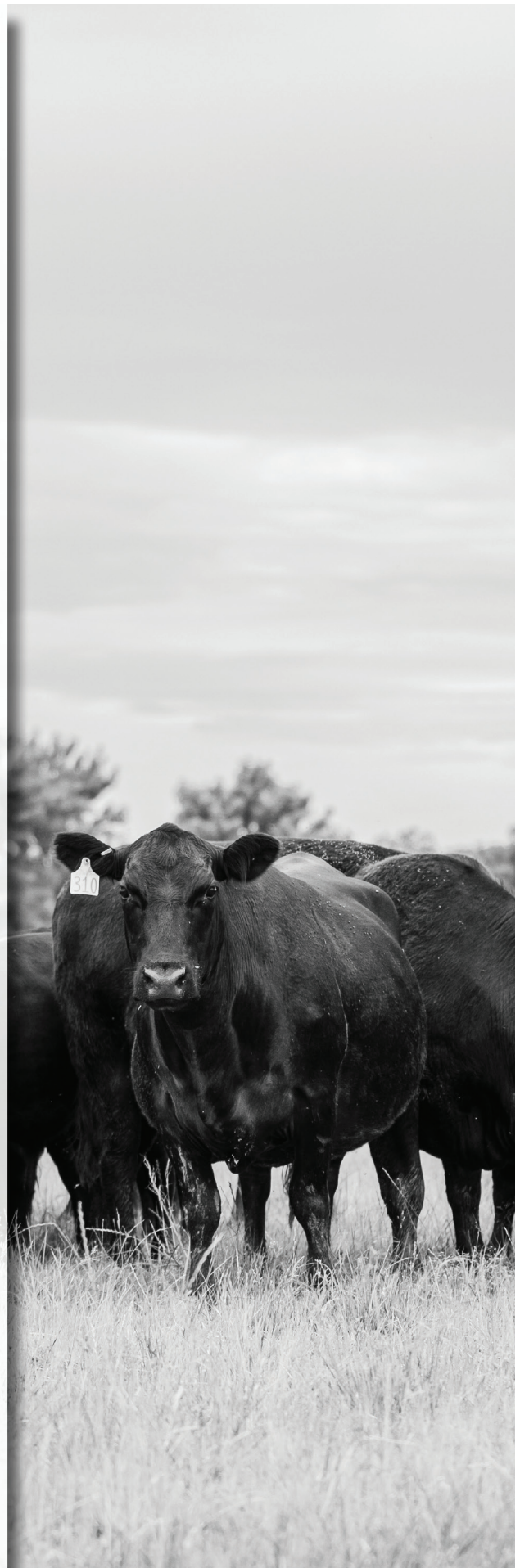





Don't Gamble With Your Supplement Program

## *MLS Tubs Are A Sure Bet*



Combat high stress situations through weaning and receiving from the second calves are pulled or shipped with the MLS #5 Stress or the HM Transition Manager Tubs. Available all day, every day to every animal in the herd. The payoff comes with healthier calves, less pulls and ultimately greater returns for you!

Learn More & Stay in Touch

[mlstubs.com](http://mlstubs.com)  
[info@mlstubs.com](mailto:info@mlstubs.com)



MLS Territory Managers:

**Molly Folot (970) 218-1185**

**Lot 9049 Ridley Livestock Co****90 Replacement Quality Hfrs****Base Wt. 635****Location:** Ridley Ranch; 15 mi SW of Las Animas, CO

12¢ off/on up to 25# over/under base weight. Wt Stop @ 660

**Breed:** 100% Blk/BWF; Ang & AngX cows; Simm Ang (CK Cattle Co) bulls;**Origin:** Ranch Raised **Delivered:** 11/17/2022 to**Feed:** On cows on native pasture**Wt Var:** Uneven**Frame:** Large**Flesh** Med**Shots** Branding & Pre-Cond: BoviShield Gold One Shot, 7-Way/Somnus & Inforce 3**Weigh Up:** Cows & clvs will be gathered the day before into a big lot & stand overnight; sort off cows, sex & sort for loads, weigh on the ground w/a 1%**Other Info:** Scurs & Nubs**Program:** NHTC, China EV, VNB, SAV**Age/Src:** IMI Global**Comments:** Sort the very best out of 600 hd. If you want to make a set of Simm Cross cows, here is your chance. 100% CK genetics & they are fancy!**Rep:** Torrington Jeff Ward (307) 399-9863**Lot 9050 Ridley Livestock Co****310 Heifer Calves****Base Wt. 520****Location:** Ridley Ranch; 15 mi SW of Las Animas, CO

18¢ off/on up to 25# over/under base weight. Wt Stop @ 545

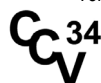
**Breed:** 100% Blk/BWF; Ang & AngX cows; Simm Ang (CK Cattle Co) bulls;**Origin:** Ranch Raised **Delivered:** 11/17/2022 to**Feed:** On cows on native pasture**Wt Var:** Uneven**Frame:** Med-Large**Flesh** Med**Shots** Branding & Pre-Cond: BoviShield Gold One Shot, 7-Way/Somnus & Inforce 3**Weigh Up:** Cows & clvs will be gathered the day before into a big lot & stand overnight; sort off cows, sex & sort for loads, weigh on the ground w/a 1%**Other Info:** Scurs & Nubs**Program:** NHTC, China EV, VNB, SAV**Age/Src:** IMI Global**Comments:** A super nice set of Blk crossbred hfr clvs. Feed them or send them to grass. 100% CK genetics. Will be 100 left in the pen when we get done sorting.**Rep:** Torrington Jeff Ward (307) 399-9863**Lot 9051 Ridley Livestock Co****100 Steer Calves****Base Wt. 560****Location:** Ridley Ranch; 15 mi SW of Las Animas, CO

14¢ off/on up to 25# over/under base weight. Wt Stop @ 585

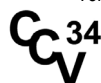
**Breed:** 100% Red/RWF; Red Ang cows; Red Ang bulls;**Origin:** Ranch Raised **Delivered:** 11/22/2022 to**Feed:** On cows on native pasture**Wt Var:** Uneven**Frame:** Med-Large**Flesh** Med**Shots** Branding & Pre-Cond: BoviShield Gold One Shot, 7-Way/Somnus & Inforce 3**Weigh Up:** Cows & clvs will be gathered the day before into a big lot & stand overnight; sort off cows, sex & sort for loads, weigh on the ground w/a 1%**Other Info:** Scurs & Nubs; Knife Cut and Banded**Program:** NHTC, China EV, VNB, SAV**Age/Src:** IMI Global**Comments:** Sort the biggest & best out of 130 hd of str.**Rep:** Torrington Jeff Ward (307) 399-9863**Lot 9052 Ridley Livestock Co****100 Replacement Quality Hfrs****Base Wt. 550****Location:** Ridley Ranch; 15 mi SW of Las Animas, CO

18¢ off/on up to 25# over/under base weight. Wt Stop @ 575

**Breed:** 100% Red/RWF; Red Ang cows; Red Ang bulls;**Origin:** Ranch Raised **Delivered:** 11/22/2022 to**Feed:** On cows on native pasture**Wt Var:** Uneven**Frame:** Med-Large**Flesh** Med**Shots** Branding & Pre-Cond: BoviShield Gold One Shot, 7-Way/Somnus & Inforce 3**Weigh Up:** Cows & clvs will be gathered the day before into a big lot & stand overnight; sort off cows, sex & sort for loads, weigh on the ground w/a 1%**Other Info:** Scurs & Nubs**Program:** NHTC, China EV, VNB, SAV**Age/Src:** IMI Global**Comments:** Super set of Red hfrs. NO replacements kept! Big percentage of these hfrs would make cows. 30 hd left in pen after sorting.**Rep:** Torrington Jeff Ward (307) 399-9863



**Lot 9053 Bonham Ranch** **90 Steer Calves** **Base Wt. 585**  
**Location:** Bonham Ranch; 25 mi NW of Cheyenne, WY Slide: 10¢ off @ base weight. Wt Stop @ 620  
**Breed:** 70% RWF; 30% Red; Red Ang & RWF (Closed Cowherd for 60+ Years) cows; Reg Red Ang & Hereford (50% Berry Herefords, 20% TC Red Ang & 20% Croissant Red Ang) bulls;  
**Origin:** Ranch Raised **Delivered:** 10/20/2022 to 10/27/2022 Rep Option  
**Feed:** On cows on native pasture, free choice **Wt Var:** Slightly Uneven **Frame:** Med to Med Lg **Flesh** Med  
 Purina 12-12 mineral & salt  
**Shots:** Branding: Vision 7/Spur, Vista Once SQ, Nasalgen IP; Pre-Cond: Vision 7/Spur, Vista Once SQ, Nasalgen IP, poured  
**Weigh Up:** Early AM gather, pre-sexed pairs, sort off cow, weigh on the ground w/a 2%; sort for loads, weigh back cuts  
**Other Info:** Knife Cut **Program:** NHTC, BQA, SAV, VNB, Allied Access, Dangle Tag  
**Age/Src:** IMI Global **Tag Type:** EID  
**Comments:** Fancy powerful Red Ang str! Lots of baldys w/tons of performance. All Natural! Super gentle & easy to handle. Pre-sorted to 95 hd. Great cowman, summered @ 8,700 ft. Typically weaned & only selling off cows due to no irrigation water.  
**Rep:** CCV Lander Nicodemus (307) 421-8141



**Lot 9054 Ball Ranch** **160 Steer Calves** **Base Wt. 630**  
**Location:** Ball Ranch; 25 mi E of Ault, CO 12¢ off/on up to 25# over/under base weight. Wt Stop @ 655  
**Breed:** 100% Blk Ang; Blk Ang (35 yrs of strictly Ken Haas Ang Genetics) cows; Reg Blk Ang (Ken Haas) bulls;  
**Origin:** Ranch Raised **Delivered:** 9/30/2022 to  
**Feed:** On cows, native grass & salt **Wt Var:** Uneven **Frame:** Med-Large **Flesh** Med  
**Shots:** Birth: Vision 7/Somnus; Branding: One Shot BVD, Inforce 3, Vision 7/Somnus, Ivermectin; Pre-Cond: (8/16th & 17th) One Shot BVD, Inforce 3 & Vision 7/Somnus  
**Weigh Up:** Early AM gather, sort from cows, sex, weigh on ground w/a 2%; sort for loads  
**Other Info:** Knife Cut **Program:** NHTC, CAB Candidate, S&A, Beef Care, Verified Grass Fed  
**Age/Src:** IMI Global **Tag Type:** EID  
**Comments:** One of the fanciest set of clvs in the region. Herd has been closed for many generations. Strictly Ken Haas Ang genetics for 35 years. They will get big & do it all on the rail. Three family brands! Non GMO Compliance & Certified Organic!!  
**Rep:** CCV Chuck Petersen (307) 575-4015



**Lot 9055 Ball Ranch** **100 Replacement Quality Hfrs** **Base Wt. 600**  
**Location:** Ball Ranch; 25 mi E of Ault, CO 12¢ off/on up to 25# over/under base weight. Wt Stop @ 625  
**Breed:** 100% Blk Ang; Blk Ang (35 yrs of strictly Ken Haas Ang Genetics) cows; Reg Blk Ang (Ken Haas) bulls;  
**Origin:** Ranch Raised **Delivered:** 9/30/2022 to  
**Feed:** On cows, native grass & salt **Wt Var:** Uneven **Frame:** Med-Large **Flesh** Med  
**Shots:** Birth: Vision 7/Somnus; Branding: One Shot BVD, Inforce 3, Vision 7/Somnus, Ivermectin; Pre-Cond: (8/16th & 17th) One Shot BVD, Inforce 3 & Vision 7/Somnus  
**Weigh Up:** Early AM gather, sort from cows, sex, weigh on ground w/a 2%; sort for load (60,000 LB LOAD)  
**Other Info:** **Program:** NHTC, CAB Candidate, S&A, Beef Care, Verified Grass Fed  
**Age/Src:** IMI Global **Tag Type:** EID  
**Comments:** One of the fanciest set of clvs in the region. Herd has been closed for many generations. Strictly Ken Haas Ang genetics for 35 years. REPLACEMENT QUALITY - You will not find any better. Three family brands! Non GMO Compliance & Certified Organic!!  
**Rep:** CCV Chuck Petersen (307) 575-4015



**Lot 9056 Brad & Shirley Churchill** **49 Steer Calves; 42 Heifer Calves(\$12/cwt. BACK)** **Base Wt. 615/600**  
**Location:** Ranch; 20 mi N of Cheyenne, WY 10¢ off/on up to 35# over/under base weight. Wt Stop @ 650/635  
**Breed:** Strs: 75% CharX; 25% Blk/BWF; Hfrs: 100% CharX; Blk Ang BrafordX cows; Char (Leachman, Schurrtop, Thomas), Blk Ang (G-H Ang) bulls;  
**Origin:** Ranch Raised **Delivered:** 9/29/2022 to 10/3/2022  
**Feed:** On cows on native pasture, free choice **Wt Var:** Uneven **Frame:** Med-Large to Large **Flesh** Med  
 VitaFerm, salt & mineral  
**Shots:** Branding: Vision 7/Somnus, One Shot BVD, Inforce 3 & poured w/Dectomax; Pre-Cond: BoviShield Gold 5, One Shot Pasteurella, UltraBac 7/Somnus & poured w/Dectomax  
**Weigh Up:** Early AM gather, sort off cow, weigh on the ground w/a 2%; sort for load  
**Other Info:** Few Nubs; Knife Cut **Program:** All Natural, NHTC, BQA, A&S  
**Age/Src:** Samson **Tag Type:** EID  
**Comments:** Stout, square hipped, big boned, long bodied. The feeding kind! Big & early, reputation feeders. May be a few short ears. Repeat buyers says cattle go right on feed, stay healthy, really perform & get big.  
**Rep:** CCV Lander Nicodemus (307) 421-8141





**Lot 9057 Ladder Livestock Co****180 Steer Calves****Base Wt. 440****Location:** Ladder Ranch; 25 mi E of Baggs, WY

20¢ off/on up to 25# over/under base weight. Wt Stop @ 465

**Breed:** 95% Blk; 5% Red; Blk/BWF cows; Blk Ang (AI Sired) bulls;**Origin:** Ranch Raised**Delivered:** 11/14/2022 to**Feed:** On cows running on forest service native pasture. Fed hay on cows for approx 1 week prior to shipping.**Wt Var:** Uneven**Frame:** Med**Flesh** Thin-Med**Shots** 2 Rounds: Pyramid 5+Presponse SQ, Vision 7**Weigh Up:** Early AM gather, out of meadows, sort from cows, sex, sort for loads, weigh on the ground w/a 2%, load on buyer's trucks**Other Info:** Knife Cut**Program:** All Natural**Comments:** High elevation cattle ran at 8,000 ft. 6 generation Wyoming ranching family. First time customers on CCV, many repeat buyers on previous sales. \$500 Freight Adj on each load! Will sign All Natural affidavit!!**Rep:** CCV Chris Williams

(307) 272-4567

**Lot 9058 Sims Cattle Co LLC****275 Steer Calves****Base Wt. 400****Location:** Sims Ranch; 45 mi NW of Laramie, WY

Slide:20¢ off @ base weight. Wt Stop @ 435

**Breed:** 95% Blk; 5% Red; Ang & AngX cows; Simm Ang & Balancer bulls;**Origin:** Ranch Raised**Delivered:** 10/24/2022 to**Feed:** On cows on native pasture with mineral**Wt Var:** Uneven**Frame:** Med-Large**Flesh** Med**Shots** Birth: UltraBac C & D; Branding: Vision 7, Vista Once SQ; Pre-Cond: Vision 7, Vista Once SQ; Ralgro**Weigh Up:** Early AM gather, sort off cows, weigh on the ground w/a 2%; sort for loads**Other Info:** Knife Cut; Implanted**Comments:** Top sort from 305 hd & Clvs born May 5th. Coming from short grass country & a dry region!**Rep:** Torrington Michael Schmitt / Cody Thompson

(307) 532-1776 / (307) 340-0150

**Lot 9059 Red Mountain Ranch LLC****120 Steer Calves****Base Wt. 425****Location:** Mason Lane; 15 mi SW of Laramie, WY

Slide:20¢ off @ base weight. Wt Stop @ 440

**Breed:** 100% Blk/BWF; Ang cows; Ang bulls;**Origin:** Ranch Raised**Delivered:** 11/10/2022 to 11/17/2022 Rep Option**Feed:** On cows on native pasture**Wt Var:** Uneven**Frame:** Med-Large**Flesh** Med**Shots** 2 Rounds: Pyramid 5+Presponse SQ, UltraBac 7/Somubac**Weigh Up:** Early AM gather, sort off cows, weigh on ground w/a 2%; sort for loads**Other Info:** Knife Cut**Comments:** Mostly from late May & June calving period, plenty of strs to work with, sort 120 hd from 150 hd.**Rep:** Torrington Michael Schmitt

(307) 532-1776

**Lot 9060 Red Mountain Ranch LLC****120 Heifer Calves****Base Wt. 410****Location:** Mason Lane; 15 mi SW of Laramie, WY

Slide:20¢ off @ base weight. Wt Stop @ 445

**Breed:** 100% Blk/BWF; Ang cows; Ang bulls;**Origin:** Ranch Raised**Delivered:** 11/10/2022 to 11/17/2022 Rep Option**Feed:** On cows on native pasture**Wt Var:** Uneven**Frame:** Med-Large**Flesh** Med**Shots** Pyramid 5+Presponse SQ, UltraBac 7/Somubac**Weigh Up:** Early AM gather, sort off cows, weigh on ground w/a 2%; sort for loads**Other Info:****Comments:** Mostly from late May & June of calving period, plenty of hfrs to work with, sort 120 hd from 150 hd.**Rep:** Torrington Michael Schmitt

(307) 532-1776



# WHOA.

## MORE POUNDS. MORE CALVES. MORE PROFIT.

Herefords are known as the efficiency experts for a reason.  
Herefords boost pregnancy rates by 7% and add \$30 per head in  
feedyard profitability in a crossbreeding system.

And Hereford genetics bring unrivaled hybrid  
vigor, longevity and disposition.

### COME HOME TO HEREFORD.



Hereford.org | 816-842-3757



# Supporting ranchers for four generations.



At Pinnacle Bank, we've been serving farmers and ranchers since 1918. Whether you need a loan or just a bank you can trust, you'll find a partner you can rely on at any of our branches. Stop by and let us put our resources to work for you.

**CHEYENNE** .... 1501 S. Greeley Hwy, 307.637.3552

..... 3518 Dell Range Blvd, 307.637.7244

**CODY** ..... 1702 Sheridan Ave, 307.527.7186

..... 627 Yellowstone Ave, 307.527.7186

**GILLETTE** ..... 815 Madison St, 307.682.0089

**MITCHELL, NE** .... 1151 Broadway St, 308.623.1611

**MOORCROFT** .... 602 E. Converse St., 307.756.3473

**NEWCASTLE**...1401 Washington Blvd., 307.746.4466

**POWELL**.....175 N. Evarts St, 307.754.7955

**THERMOPOLIS** ..... 125 South 5<sup>th</sup> St, 307.864.5555

**TORRINGTON**..... 2000 Main St, 307.532.2181

**WORLAND** ..... 644 Big Horn Ave, 307.347.3215



THE WAY BANKING SHOULD BE



wypinnbank.com

MEMBER FDIC  
EQUAL  
HOUSING  
LENDER

## HIGH PLAINS HAY Exchange

### Selling Hay Daily - Direct Sales

**Alfalfa, Alfalfa-Grass Mix, Grass  
Big Square, Round Bales & Small Square**

SERVING: WY • NE • CO • SD • ND • MT • KS • OK • TX • ID • UT • NV

Contact Broker

Find us  
on Facebook



Thorpe Thompson 308-430-0248



**www.highplainshay.com**



**Lot 9061 Red Mountain Ranch LLC****105 Weaned Heifer Clvs Base Wt. 480****Location:** Nunn Ranch; 21 mi W of Laramie, WY

Slide:18¢ off @ base weight. Wt Stop @ 515

**Breed:** 100% Blk/BWF; Ang cows; Ang bulls;**Origin:** Ranch Raised**Delivered:** 12/1/2022 to 12/10/2022 Rep Option**Feed:** Hay & Cake**Wt Var:** Uneven**Frame:** Med-Large**Flesh** Med**Shots** 3 Rounds: Pyramid 5+Presponse SQ, UltraBac 7/Somubac**Weigh Up:** Early AM gather, sort off cows, weigh on ground w/a 2%; sort for loads**Other Info:****Comments:** Choice high mtn hfrs, weaned 45-60 days on hay & cake. These will be on the green side.**Rep:** Torrington Michael Schmitt

(307) 532-1776

**Lot 9062 Haythorn Land & Cattle (Hoxie Pasture)****110 Steer Calves Base Wt. 435****Location:** Haythorn Ranch; 35 mi N of Ogallala, NE

Slide:20¢ off @ base weight. Wt Stop @ 470

**Breed:** 85% Blk; 15% BWF; 100% Blk/BWF cows; Reg Blk Ang bulls;**Origin:** Ranch Raised**Delivered:** 9/23/2022 to 10/5/2022 Rep Option**Feed:** On cows on native grass, salt & mineral**Wt Var:** Slightly Uneven**Frame:** Med**Flesh** Light Med to Med**Shots** Birth: Alpha 7; Branding: Nuplura Pasteurella, Nasalgen 3 PMH: Pre-Cond: Vista Once SQ & Vision 7/Somnus/Spur**Weigh Up:** Early AM gather, pre-sexed, sort off cows, size for loads, weigh on the ground w/a 2%**Other Info:** Knife Cut**Comments:** Choice to fancy, young, April, May clvs. Nice wheat pasture clvs or make nice yrlgs. You will like them!**Rep:** Torrington Lex Madden

(307) 532-1580

**Lot 9063 Haythorn Land & Cattle (Hoxie Pasture)****105 Steer Calves Base Wt. 485****Location:** Haythorn Ranch; 15 mi N of Ogallala, NE

Slide:20¢ off @ base weight. Wt Stop @ 520

**Breed:** 85% Blk; 15% BWF; 100% Blk/BWF cows; Reg Blk Ang bulls;**Origin:** Ranch Raised**Delivered:** 10/1/2022 to 10/5/2022 Rep Option**Feed:** On cows on native grass, salt & mineral**Wt Var:** Slightly Uneven**Frame:** Med**Flesh** Light Med to Med**Shots** Birth: Alpha 7; Branding: Nuplura Pasteurella, Nasalgen 3 PMH: Pre-Cond: Vista Once SQ & Vision 7/Somnus/Spur**Weigh Up:** Early AM gather, pre-sexed, sort off cows, size for loads, weigh on the ground w/a 2%**Other Info:** Knife Cut**Comments:** Choice to fancy, young, April, May clvs. Nice wheat pasture clvs or make nice yrlgs. You will like them!**Rep:** Torrington Lex Madden

(307) 532-1580

**Lot 9064 Donnelly & Bedessem****120 Steer Calves Base Wt. 455****Location:** Donnelly Ranch; .5 mi S of Laramie, WY

18¢ off/on up to 25# over/under base weight. Wt Stop @ 480

**Breed:** 95% Blk/BWF; 5% Red/RWF; Ang & BWF cows; Simm Ang (Nunn & Kerbs) bulls;**Origin:** Ranch Raised**Delivered:** 11/1/2022 to 11/10/2022 Rep Option**Feed:** Off grass & meadow regrowth**Wt Var:** Uneven**Frame:** Med-Large**Flesh** Med**Shots** Branding & Pre-Cond: BoviShield Gold One Shot, UltraBac 7/Somnus, Inforce 3; (2X) Ivomec**Weigh Up:** Early AM gather, sort from cows, sex, sort for loads & weigh on buyer's pre-weighted truck w/a 2%**Other Info:** Knife Cut & Banded; Implanted**Comments:** A very nice set of high elevation clvs running @ 7,200 ft. Sort the biggest & best out of 140 hd. Coming in Nov & they will have snow on their back before you get them.**Rep:** Torrington Jeff Ward

(307) 399-9863



**Lot 9065 Tiechert Brothers LLC** **425 Steer Calves** **Base Wt. 480**  
**Location:** Tiechert Ranch; .5 mi W of Cokeville, WY **Slide:** 14¢ off @ base weight.  
**Breed:** 65% Blk/BWF; 35% Red/RWF; 5 hd CharX; Blk & Red Ang cows; Purebred Blk & Red Ang bulls;  
**Origin:** Ranch Raised **Delivered:** 10/17/2022 to 11/1/2022 Rep Option  
**Feed:** On cows on native grass, meadow regrowth & free choice salt & mineral **Wt Var:** Uneven **Frame:** Med-Large **Flesh** Med  
**Shots** Branding: BoviShield Gold One Shot, Ultrabac 8/Somnus; Pre-Cond: BoviShield Gold One Shot, Ultrabac 8/Somnus  
**Weigh Up:** Early AM gather, sort off cows, sex & weigh on the ground w/a 1%, sort for loads  
**Other Info:** Knife Cut and Banded  
**Comments:** Choice to fancy set of str clvs from a good cowmen. Sires include sons of KG Solution 1800 Epic Merlin. Years of genetics & you will like the kind. Mostly knife cut with a few banded. 5 hd of CharX in entire calf crop!!  
**Rep:** CCV Zach Johnson (307) 575-2171



**Lot 9066 Tiechert Brothers LLC** **425 Heifer Calves** **Base Wt. 450**  
**Location:** Tiechert Ranch; .5 mi S of Cokeville, WY **Slide:** 16¢ off @ base weight.  
**Breed:** 65% Blk/BWF; 35% Red/RWF; 5 hd CharX; Blk & Red Ang cows; Purebred Blk & Red Ang bulls;  
**Origin:** Ranch Raised **Delivered:** 10/17/2022 to 11/1/2022 Rep Option  
**Feed:** On cows on native grass, meadow regrowth & free choice salt & mineral **Wt Var:** Uneven **Frame:** Med-Large **Flesh** Med  
**Shots** Branding: BoviShield Gold One Shot, Ultrabac 8/Somnus; Pre-Cond: BoviShield Gold One Shot, Ultrabac 8/Somnus  
**Weigh Up:** Early AM gather, sort off cows, sex & weigh on the ground w/a 1%, sort for loads  
**Other Info:**  
**Comments:** Choice to fancy set of hfr clvs. Big sort & years of genetics. Sires include some of KG Solution 1800 Epic Merlin. 5 hd of CharX in entire herd. 4 light loads!!  
**Rep:** CCV Zach Johnson (307) 575-2171



**Lot 9067 Troy & Jordyn Haeefe** **100 Steer Calves** **Base Wt. 545**  
**Location:** Ranch Corrals; 25 mi S of Chadron, NE **Slide:** 18¢ off @ base weight. Wt Stop @ 570  
**Breed:** 100% Blk/BWF; Blk Ang & Blk Baldy cows; Reg Blk Ang (Good Farms, Linz Heritage, WEBO) bulls;  
**Origin:** Ranch Raised **Delivered:** 11/1/2022 to 11/10/2022 Rep Option  
**Feed:** On cows on native grass with free choice mineral & salt **Wt Var:** Uneven **Frame:** Med-Large **Flesh** Med  
**Shots** Branding: Vista Once, Vision 7/Somnus/Spur, Dectomax injectable, Synovex S; Pre-Con: Vista Once, Vision 7/Somnus/Spur, StandGuard pour-on  
**Weigh Up:** Early AM gather, sort from cows, sex, weigh on the ground w/a 2%  
**Other Info:** Knife Cut; Implanted **Program:** BQA

**Comments:** Fancy, uniform, reputation set of steers coming in November. Lots of eye appeal & performance-you will love them. April - May calves. Family brands. Pre-Cond on 9/15/22.

**Rep:** CCV Chuck Petersen (307) 575-4015



**Lot 9068 Troy & Jordyn Haeefe** **100 Heifer Calves** **Base Wt. 515**  
**Location:** Ranch Corrals; 25 mi S of Chadron, NE **Slide:** 18¢ off @ base weight. Wt Stop @ 540  
**Breed:** 100% Blk/BWF; Blk Ang & Blk Baldy cows; Reg Blk Ang (Good Farms, Linz Heritage, WEBO) bulls;  
**Origin:** Ranch Raised **Delivered:** 11/1/2022 to 11/10/2022 Rep Option  
**Feed:** On cows on native grass with free choice mineral & salt **Wt Var:** Uneven **Frame:** Med-Large **Flesh** Med  
**Shots** Branding: Vista Once, Vision 7/Somnus/Spur, Dectomax injectable; Pre-Con: Vista Once, Vision 7/Somnus/Spur, StandGuard pour-on  
**Weigh Up:** Early AM gather, sort from cows, sex, weigh on the ground w/a 2%  
**Other Info:** **Program:** BQA

**Comments:** Fancy, uniform, reputation set of heifers coming in November. April & May calves. No implants - many would be replacement kind. Family brands. Pre-Cond on 9/15/2022.

**Rep:** CCV Chuck Petersen (307) 575-4015

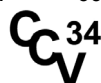

**Lot 9069 Hughes Ranches, LTD****110 Steer Calves Base Wt. 540****Location:** 12 mi N of Lingle, WY

Slide:18¢ off @ base weight. Wt Stop @ 560

**Breed:** 90% Blk; 10% BWF; Blk/BWF & few Hereford cows; Reg Blk Ang (Romey Ang) bulls;**Origin:** Ranch Raised**Delivered:** 11/5/2022 to 11/15/2022 Rep Option**Feed:** On cows on native pasture**Wt Var:** Uneven**Frame:** Med-Large**Flesh** Med**Shots** Branding: Pyramid 5+Presponse, 7-Way; Pre-Cond: Pyramid 5+Presponse, 7-Way/Somnus**Weigh Up:** Early AM gather, sort from cows, sex, sort for load, haul 12 miles on buyer's pre-weighted truck & weigh w/a 2%**Other Info:** Knife Cut**Comments:** Fancy April & May clvs, will sort the biggest & best of 165 hd. Will give 2nd round of shots in early Sept.**Rep:** Torrington Ty Thompson

(307) 340-0770

**Lot 9070 Hughes Ranches, LTD****95 Heifer Calves Base Wt. 470****Location:** 12 mi N of Lingle, WY

Slide:20¢ off @ base weight. Wt Stop @ 490

**Breed:** 90% Blk; 10% BWF; Blk/BWF & few Hereford cows; Reg Blk Ang (Romey Ang) bulls;**Origin:** Ranch Raised**Delivered:** 11/5/2022 to 11/15/2022 Rep Option**Feed:** On cows on native pasture**Wt Var:** Uneven**Frame:** Med-Large**Flesh** Med**Shots** Branding: Pyramid 5+Presponse, 7-Way; Pre-Cond: Pyramid 5+Presponse, 7-Way/Somnus**Weigh Up:** Early AM gather, sort from cows, sex, sort for load, haul 12 miles on buyer's pre-weighted truck & weigh w/a 2%**Other Info:****Comments:** Fancy hfr clvs & a handy weight. Sort from 115 hd. \$500 Frieght ADJ!!**Rep:** Torrington Ty Thompson

(307) 340-0770

**Lot 9071 Wes Sibert****180 Steer Calves Base Wt. 520****Location:** Ranch Pens; 2 mi W of Lyman, WY

14¢ off/on up to 35# over/under base weight. Wt Stop @ 555

**Breed:** 95% Blk/BWF; 5% Red/RWF; Ang & AngX cows; Ang & Simm Ang (Crowfoot Ranch & Tiechert Brothers) bulls;**Origin:** Ranch Raised**Delivered:** 10/10/2022 to 10/22/2022 Rep Option**Feed:** On cows on native grass, free choice salt & mineral**Wt Var:** Slightly Uneven**Frame:** Med-Large**Flesh** Med**Shots** Branding: BoviShield Gold One Shot, Ultrabac 8/Somnus; Pre-Cond: BoviShield Gold One Shot, Ultrabac 8/Somnus**Weigh Up:** Early AM gather, sort from cows, sex & weigh on the ground w/a 1%**Other Info:** Banded**Program:** NHTC, BQA, VNB, SAV**Age/Src:** IMI Global**Comments:** Choice to fancy set of high elevation str clvs. Will load @ 2 locations 3 miles apart. Clvs are predominantly sired by Sons of KG Soultion 1800. First time CCV Consignor!!! Family brand! Buyer has option to take 2 hd CharX clvs. Audits are complete!**Rep:** CCV Zach Johnson

(307) 575-2171

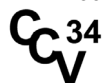
**Lot 9072 Wes Sibert****115 Heifer Calves Base Wt. 470****Location:** Ranch Pens; 2 mi W of Lyman, WY

14¢ off/on up to 35# over/under base weight. Wt Stop @ 505

**Breed:** 95% Blk/BWF; 5% Red/RWF; Ang & AngX cows; Ang & Simm Ang (Crowfoot Ranch & Tiechert Brothers) bulls;**Origin:** Ranch Raised**Delivered:** 10/10/2022 to 10/22/2022 Rep Option**Feed:** On cows on native grass, free choice salt & mineral**Wt Var:** Slightly Uneven**Frame:** Med-Large**Flesh** Med**Shots** Branding: BoviShield Gold One Shot, Ultrabac 8/Somnus; Pre-Cond: BoviShield Gold One Shot, Ultrabac 8/Somnus**Weigh Up:** Early AM gather, sort from cows, sex & weigh on the ground w/a 1%**Other Info:****Program:** NHTC, BQA, VNB, SAV**Age/Src:** IMI Global**Comments:** Choice to fancy set of high elevation hfrs. Will load @ 2 locations 3 miles apart. No replacements kept from this herd. Clvs predominantly sired by Sons of KG Solution 1800. Buyer has option to take 2 hd CharX clvs. Audits are complete!**Rep:** CCV Zach Johnson

(307) 575-2171

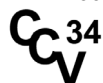



# BALANCER<sup>®</sup>

Gelbvieh x Angus or Red Angus

## ADDING THE POUNDS

Steers in the 2018 AGA Scale and Rail Contest had an average daily gain of **4 lbs.** per day in the feedyard.

## MAKING THE GRADE

Many feeders have reported Balancer-sired cattle that grade **90% Choice or better.**

## DELIVERING THE VALUE

Gelbvieh rank #1 for percent retail product according to U.S. Meat Animal Research Center progress report #22.

## PROVIDING VALUE ON THE RAIL

Carcass data from 156 steers fed in 2018, on an aggressive implant program and harvested at 15 months of age prove Balancer cattle are the smart choice for feedyard profitability. These Balancer-influenced calves averaged **90% Choice and higher, 92% Yield Grade 1, 2, and 3**, an average **hot carcass weight of 958 lbs.**, and converted at **5.47 lbs.** of feed per live pound of gain.

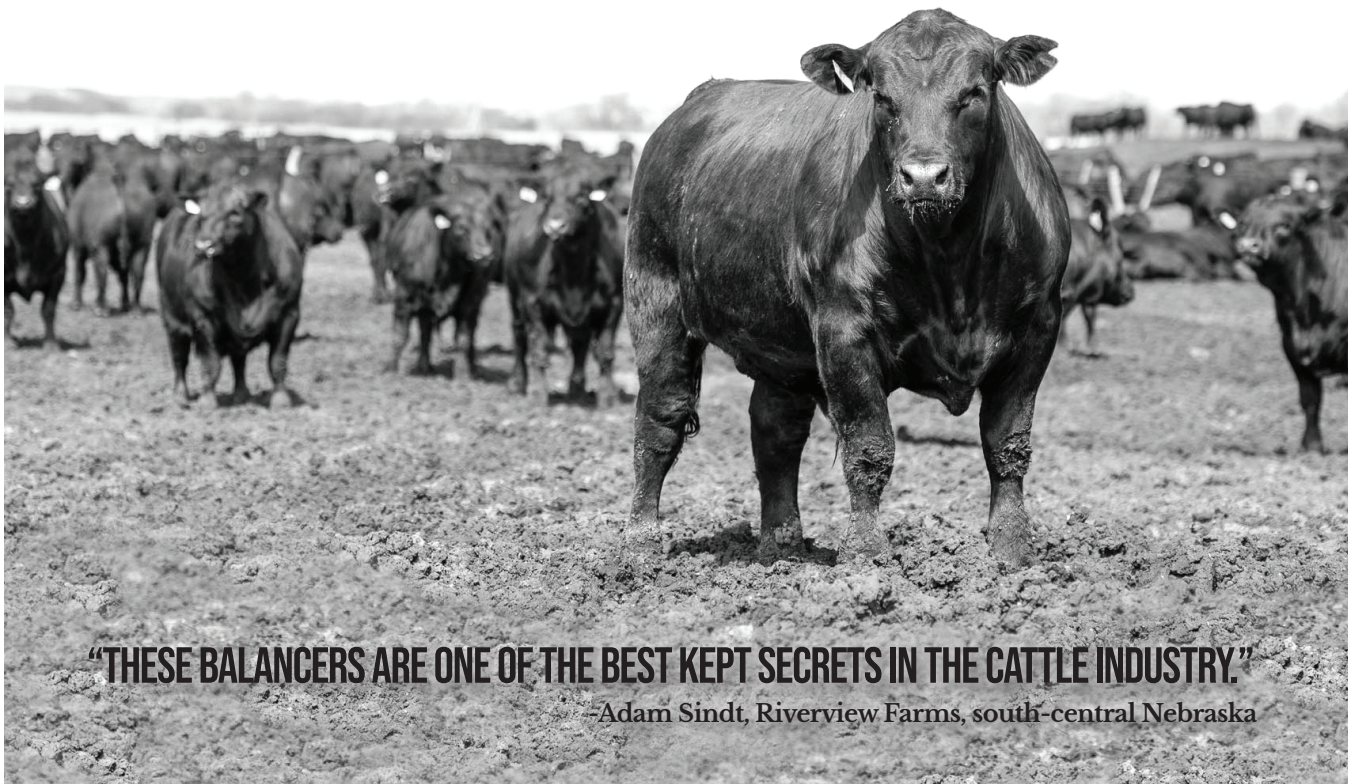

**"THESE BALANCERS ARE ONE OF THE BEST KEPT SECRETS IN THE CATTLE INDUSTRY."**

—Adam Sindt, Riverview Farms, south-central Nebraska



# MANAGE HEALTH DATA.

- Track pen or pasture treatments
- Record health costs without double entry
- Access animal health history
- Monitor health costs and performance data

See how  
**Performance Beef works**

Visit [performancelivestockanalytics.com](http://performancelivestockanalytics.com)  
to get a demo of Performance Beef.



 **SCAN ME**



 **SCAN ME**

**Do your cow/calf records need an upgrade?**

Scan to join the list and be the first to receive updates on Performance Ranch coming this fall!

**Lot 9073 Wes Sibert** **60 Steer Calves; 57 Heifer Calves(\$15/cwt. BACK)** **Base Wt. 520/470**  
**Location:** Ranch Pens; 2 mi W of Fort Bridger, WY 14¢ off/on up to 35# over/under base weight. Wt Stop @ 555/505  
**Breed:** 100% Blk/BWF; Ang & AngX cows; Ang & Simm Ang (Crowfoot Ranch & Tiechert Brothers) bulls;  
**Origin:** Ranch Raised **Delivered:** 10/17/2022 to 11/4/2022 Rep Option  
**Feed:** On cows on native grass, free choice salt & mineral **Wt Var:** Slightly Uneven **Frame:** Med-Large **Flesh** Med  
**Shots** Branding: BoviShield Gold One Shot, Ultrabac 8/Somnus; Pre-Cond: BoviShield Gold One Shot, Ultrabac 8/Somnus  
**Weigh Up:** Early AM gather, sort from cows, sex & weigh on the ground w/a 1%; sort for loads  
**Other Info:** Banded **Program:** NHTC, BQA, VNB, SAV  
**Age/Src:** IMI Global  
**Comments:** Choice to fancy set of high elevation clvs. Young end of clv crop. Clvs predominantly sired by Sons of KG Solution 1800. This is a split load only because clvs will be loading at separate location. You won't be disappointed with quality. Audits are complete!  
**Rep:** CCV Zach Johnson (307) 575-2171



**Lot 9074 Neil & JC Forgey** **115 Steer Calves** **Base Wt. 540**  
**Location:** 40 mi NW of Lusk, WY Slide: 14¢ off @ base weight.  
**Breed:** 100% Blk/BWF; Blk Ang cows; Reg Blk Ang bulls;  
**Origin:** Ranch Raised **Delivered:** 11/2/2022 to  
**Feed:** On cows on native pasture **Wt Var:** Slightly Uneven **Frame:** Med **Flesh** Med  
**Shots** Branding: BoviShield Gold, Vision 20-20; Pre-Cond: Vista Once SQ, Vision 7/Somnus  
**Weigh Up:** Early AM gather, sort off cows, sex, sort for loads, haul 40 miles on buyer's pre-weighed trucks & weigh w/a 2%  
**Other Info:** Knife Cut **Program:** BQA  
**Comments:** Extra fancy all blk clvs, can take 2 BWF clvs. Get these strs out of 160 hd.  
**Rep:** Torrington Cody Thompson / Hunter Dockery (307) 340-0150 / (307) 340-1202



**Lot 9075 Joe & Annie Campbell** **105 Steer Calves** **Base Wt. 525**  
**Location:** 30 mi N of Torrington, WY Slide: 18¢ off @ base weight.  
**Breed:** 75% BWF; 15% RWF; 10% Blk; Blk/BWF cows; Reg Horned Hereford (Ochsner) & Reg Blk Ang bulls;  
**Origin:** Ranch Raised **Delivered:** 10/25/2022 to 11/1/2022 Rep Option  
**Feed:** On cows on native pasture **Wt Var:** Uneven **Frame:** Med-Large **Flesh** Med  
**Shots** Branding: Pyramid 5+Presponse, UltraBac 7/Somubac; Pre-Cond: Pyramid 5+Presponse, UltraBac 7/Somubac  
**Weigh Up:** Early AM gather, sort from cows, sex & weigh on the ground w/a 2%; sort for loads; (Watered & dust free corrals)  
**Other Info:** Knife Cut  
**Comments:** Fancy clvs, predominantly F1 sired by Ochsner Hereford & Blk Ang bulls. Sort from 135 hd.  
**Rep:** Torrington Ty Thompson (307) 340-0770



**Lot 9076 Joe & Annie Campbell** **105 Heifer Calves** **Base Wt. 490**  
**Location:** 30 mi N of Torrington, WY Slide: 18¢ off @ base weight.  
**Breed:** 75% BWF; 15% RWF; 10% Blk; Blk/BWF cows; Reg Horned Hereford (Ochsner) & Reg Blk Ang bulls;  
**Origin:** Ranch Raised **Delivered:** 10/25/2022 to 11/1/2022 Rep Option  
**Feed:** On cows on native pasture **Wt Var:** Uneven **Frame:** Med-Large **Flesh** Med  
**Shots** Branding: Pyramid 5+Presponse, UltraBac 7/Somubac; Pre-Cond: Pyramid 5+Presponse, UltraBac 7/Somubac  
**Weigh Up:** Early AM gather, sort from cows, sex & weigh on the ground w/a 2%; sort for loads; (Watered & dust free corrals)  
**Other Info:**  
**Comments:** Fancy clvs, predominantly F1 sired by Ochsner Hereford & Blk Ang bulls. Sort from 130 hd.  
**Rep:** Torrington Ty Thompson (307) 340-0770

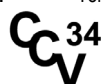



**Lot 9077 Odegard Ranch****200 Steer Calves****Base Wt. 525****Location:** Ranch; 47 mi N of Gillette, WY

18¢ off/on up to 25# over/under base weight. Wt Stop @ 550

**Breed:** 90% CharX; 5% Blk; 5% Red; Blk & Red Ang cows; Char (Valley View) bulls;**Origin:** Ranch Raised**Delivered:** 11/1/2022 to 11/10/2022 Rep Option**Feed:** On cows on native grass & supplemented w/salt & mineral**Wt Var:** Slightly Uneven**Frame:** Med**Flesh** Med**Shots** Branding & Pre-Cond: Pyramid 5+Presponse, Vision 7 & Multimin**Weigh Up:** Early AM gather, sort off cows, sex & weigh on the ground w/a 1 % (Half the clvs will be hauled 11 miles to corral) sort for loads**Other Info:** Banded**Comments:** Really nice crossbred clvs, that have a lot of frame & bone that will go to feed or make a nice set of yrlgs next summer. Would sign All Natural affidavit if buyer would like it.**Rep:** CCV Justin Smith

(307) 340-0724

**Lot 9078 Odegard Ranch****210 Heifer Calves****Base Wt. 500****Location:** Ranch; 47 mi N of Gillette, WY

18¢ off/on up to 25# over/under base weight. Wt Stop @ 525

**Breed:** 90% CharX; 5% Blk; 5% Red; Blk & Red Ang cows; Char (Valley View) bulls;**Origin:** Ranch Raised**Delivered:** 11/1/2022 to 11/10/2022 Rep Option**Feed:** On cows on native grass & supplemented w/salt & mineral**Wt Var:** Slightly Uneven**Frame:** Med**Flesh** Med**Shots** Branding & Pre-Cond: Pyramid 5+Presponse, Vision 7 & Multimin**Weigh Up:** Early AM gather, sort off cows, sex & weigh on the ground w/a 1 % (Half the clvs will be hauled 11 miles to corral) sort for loads**Other Info:****Comments:** Really nice crossbred clvs, that have a lot of frame & bone that will go to feed or make a nice set of yrlgs next summer. Would sign All Natural affidavit if buyer would like it.**Rep:** CCV Justin Smith

(307) 340-0724

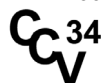
**Lot 9079 Diamond 7 Livestock LLC****100 Heifer Calves****Base Wt. 555****Location:** Diamond 7 Livestock; 52 mi N of Lusk, WY

Slide: 14¢ off @ base weight.

**Breed:** 95% CharX; 5% Blk; Blk Ang HerefordX cows; Char (Thomas Schmidt) bulls;**Origin:** Ranch Raised**Delivered:** 10/11/2022 to**Feed:** On cows on native pasture, salt & mineral**Wt Var:** Slightly Uneven**Frame:** Med**Flesh** Med**Shots** Branding: BoviShield Gold 5, Vision 7 & Multimin; Pre-Cond: BoviShield Gold One Shot, Vision 7 & Multimin, poured**Weigh Up:** Early AM gather, sort off cows sex, weigh on the ground w/a 2%; sort for load**Other Info:****Comments:** Very nice crossbred hfrs that have good bone & frame. Would go to feed or make spayed hfrs for next summer.**Rep:** CCV Justin Smith

(307) 340-0724

**Lot 9080 Travnicsek Ranch****100 Steer Calves****Base Wt. 500****Location:** 30 mi NE of Lusk, WY

Slide: 18¢ off @ base weight.

**Breed:** 80% Blk/BWF; 20% Red/RWF; Blk Ang cows; Reg Blk Ang (Powder River & WEBO) bulls;**Origin:** Ranch Raised**Delivered:** 10/1/2022 to 10/7/2022 Rep Option**Feed:** On cows on native pasture**Wt Var:** Slightly Uneven**Frame:** Med**Flesh** Med**Shots** Branding: Pyramid 5 SQ, Vision 7, Multimin; Pre-Cond: Pyramid 5+Presponse SQ, Vision 7, Multimin, Nasalgen**Weigh Up:** Early AM gather, sort off cows, sex, haul 15 miles to Duck Creek & weigh w/a 1%**Other Info:** Knife Cut**Comments:** Fancy set of blk w/a few red. New consignor, family brands!**Rep:** Torrington Cody Thompson / Hunter Dockery

(307) 340-0150 / (307) 340-1202







# country \* community \* legacy



FOLDS of HONOR

When customers purchase select anti-infectives, Zoetis is donating a portion of those sales to Folds of Honor, whose scholarships can help change the lives of United States Armed Forces families. Learn more at [BornOfTheBond.com/FOH](https://BornOfTheBond.com/FOH)

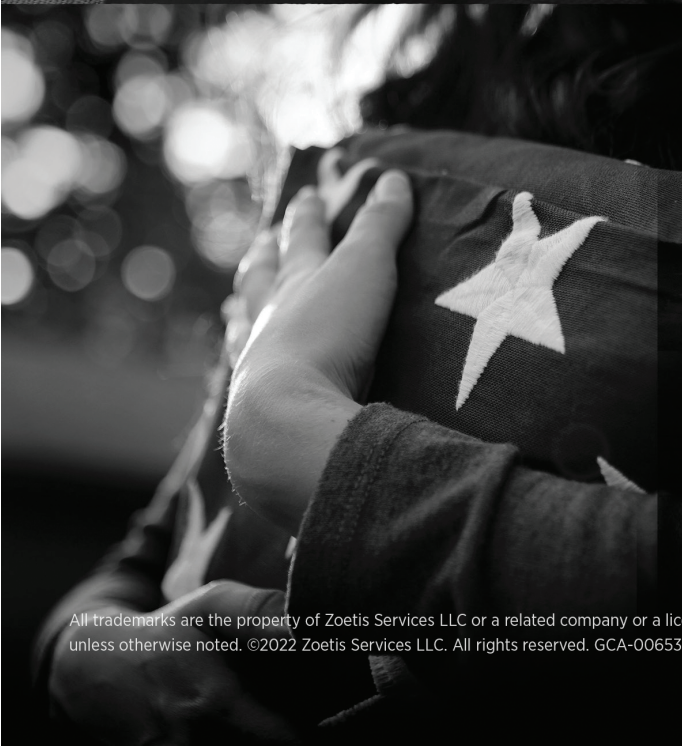

All trademarks are the property of Zoetis Services LLC or a related company or a licensor unless otherwise noted. ©2022 Zoetis Services LLC. All rights reserved. GCA-00653

*Born of the Bond*

**zoetis**



# COMMITTED TO SUPPORTING OUR LOCAL RURAL COMMUNITIES

Experience the difference  
of working with a local lender who  
understands your needs.

**You belong here.**



Joe Guth  
Torrington



Brett Malm  
Torrington



Kraig Lashley  
Torrington



Cody Waite  
Torrington



Justin Murphy  
Wheatland



Matthew Kukowski  
Wheatland



Levi Clark  
Wheatland



Haydn Madsen  
Wheatland



Galen Larson  
Scottsbluff



Kelly Downer  
Scottsbluff



Jeremy Jackson  
Scottsbluff



Kacie Clark  
Scottsbluff



**Platte Valley Bank**  
*A Platte Valley Company*

MEMBER FDIC

[www.pvbank.com](http://www.pvbank.com)



**Lot 9081 Pat & Bev Gibbs** **220 Steer Calves** **Base Wt. 560**  
**Location:** Circle, MT; 70 mi E of Glendive, MT 14¢ off/on up to 30# over/under base weight. Wt Stop @ 590  
**Breed:** 98% Red; 2% Blk; Red Ang cows; Red Ang (Ludvigson, Redland & Gibbs Red Ang) bulls;  
**Origin:** Ranch Raised **Delivered:** 10/20/2022 to 10/27/2022 Rep Option  
**Feed:** On cows on native grass, salt & mineral **Wt Var:** Uneven **Frame:** Med-Large **Flesh** Med  
 (Payback)  
**Shots** Branding: Pyramid 5+Presponse, Vision 7, Pinkeye, Foot-Rot; Fall: Pyramid 5+Presponse, Vision 7/Somnus, Pinkeye, Foot-Rot & poured w/Ivermectin  
**Weigh Up:** Early AM gather, from 3 locations, sort off cow, sex, load & haul 15-20 miles, unload & weigh on the ground straight  
**Other Info:** Banded **Program:** BQA  
**Age/Src:** Certified Red Angus **Tag Type:** Dangle Tag  
**Comments:** Nice set of Red Ang Strs. Lots of genetics behind them that will perform. Big sort to work with, sort from 290 hd. These are non-implanted Red Ang Dangle Tagged cattle that are gentle & easy to handle. Can make all red! Will sign an All Natural affidavit!  
**Rep:** Torrington Scott Klind (406) 670-2875



**Lot 9082 Pat & Bev Gibbs** **200 Replacement Quality Hfrs** **Base Wt. 530**  
**Location:** Circle, MT; 70 mi E of Glendive, MT 14¢ off/on up to 30# over/under base weight. Wt Stop @ 560  
**Breed:** 100% Red; Red Ang cows; Red Ang (Ludvigson, Redland & Gibbs Red Ang) bulls;  
**Origin:** Ranch Raised **Delivered:** 10/20/2022 to 10/27/2022 Rep Option  
**Feed:** On cows on native grass, salt & mineral **Wt Var:** Uneven **Frame:** Med-Large **Flesh** Med  
 (Payback)  
**Shots** Branding: Pyramid 5+Presponse, Vision 7, Pinkeye, Foot-Rot; Fall: Pyramid 5+Presponse, Vision 7/Somnus, Pinkeye, Foot-Rot & poured w/Ivermectin  
**Weigh Up:** Early AM gather, from 3 locations, sort off cow, sex, load & haul 15-20 miles, unload & weigh on the ground straight  
**Other Info:** **Program:** BQA  
**Age/Src:** Certified Red Angus **Tag Type:** Dangle Tag  
**Comments:** Nice set of Red Ang Hfrs, feed or breed only keeping 20-25 replacements. These Hfrs are 2-way kind, lots of genetics behind them. Cattle are gentle & easy to handle, BQA certified & carrying the Red Ang Dangle tag. Will sign All Natural affidavit!!  
**Rep:** Torrington Scott Klind (406) 670-2875



**Lot 9083 Sioux Ranch Inc.** **250 Steer Calves** **Base Wt. 530**  
**Location:** 26 mi E of Wright, WY; 26 mi S of Wright, WY Slide: 18¢ off @ base weight.  
**Breed:** 60% Red; 40% RWF; Reg Ang cows; Reg Red Ang (Beckton, Largent Hereford) bulls;  
**Origin:** Ranch Raised **Delivered:** 10/15/2022 to 10/20/2022 Rep Option  
**Feed:** On cows on native pasture **Wt Var:** Uneven **Frame:** Med-Large **Flesh** Med  
**Shots** Branding: Vista Once SQ, Vision 7/Somnus  
**Weigh Up:** Early AM gather, sort from cows, pre-sexed & weigh on the ground w/a 2% @ each location (26 miles E & 26 miles S of Wright, WY)  
**Other Info:** Knife Cut  
**Comments:** Fancy strs, will be shipping from 2 locations the same day. Excellent delivery.  
**Rep:** Torrington Ty Thompson (307) 340-0770



**Lot 9084 Jake & Lorrie Reed** **100 Steer Calves** **Base Wt. 540**  
**Location:** 7 mi NE of Lusk, WY Slide: 18¢ off @ base weight.  
**Breed:** 90% Blk; 10% BWF; Blk Ang cows; Reg Blk Ang (Zumbrunnen Hytrek) bulls;  
**Origin:** Ranch Raised **Delivered:** 10/1/2022 to 10/2/2022  
**Feed:** On cows on native pasture **Wt Var:** Uneven **Frame:** Med-Large **Flesh** Med  
**Shots** Branding: Pyramid 5, 7-Way; Aug: Pyramid 5+Presponse; Sept: Pyramid 5+Presponse & 7-Way  
**Weigh Up:** Early AM gather, sort from cows, sex, sort for load, haul 7 miles on buyer's pre-weighted truck & weigh w/a 2%  
**Other Info:** Knife Cut  
**Comments:** Fancy, 1 iron str clvs with lots of genetics. The biggest & best; all from the mature cow herd with No 2 yr old hfr clvs. Sort from 120.  
**Rep:** Torrington Ty Thompson (307) 340-0770



**Lot 9085 Kyle Breeden****105 Steer Calves Base Wt. 560****Location:** Breeden Ranch; 20 mi SE of Cheyenne, WY

Slide: 18¢ off @ base weight. Wt Stop @ 585

**Breed:** 90% BWF; 5% RWF; 5% Blk; Ang, Hereford cows; Ang, Hereford (Red, White & Blue) bulls;**Origin:** Ranch Raised **Delivered:** 10/1/2022 to 10/15/2022 Rep Option**Feed:** Native grass, salt & mineral**Wt Var:** Slightly Uneven**Frame:** Med-Large**Flesh** Med**Shots** 2 Rounds: BoviShield Gold One Shot, UltraBac7; Branding: Inforce 3; Pre-Cond: Poured w/ Clean-up**Weigh Up:** Early AM gather, sort from cows, sex, weigh on the ground w/a 2%**Other Info:****Comments:** Sort the biggest & best out of 150 hd of str. Super fancy set of Baldy clvs. Buyer has option to make all BWF but there will be no freight adj on a light load!**Rep:** Torrington Jeff Ward

(307) 399-9863

**Lot 9086 Kyle Breeden****105 Heifer Calves Base Wt. 550****Location:** Breeden Ranch; 20 mi SE of Cheyenne, WY

Slide: 18¢ off @ base weight. Wt Stop @ 575

**Breed:** 90% BWF; 5% RWF; 5% Blk; Ang, Hereford cows; Ang, Hereford (Red, White & Blue) bulls;**Origin:** Ranch Raised **Delivered:** 10/1/2022 to 10/15/2022 Rep Option**Feed:** Native grass, salt & mineral**Wt Var:** Slightly Uneven**Frame:** Med-Large**Flesh** Med**Shots** 2 Rounds: BoviShield Gold One Shot, UltraBac7; Branding: Inforce 3; Pre-Cond: Poured w/ Clean-up**Weigh Up:** Early AM gather, sort from cows, sex, weigh on the ground w/a 2%**Other Info:****Comments:** Very nice set of Baldy Hfrs, no replacements kept, 60-75% replacements. Buyer has option to make all BWF but there will be no freight adj on a light load!**Rep:** Torrington Jeff Ward

(307) 399-9863

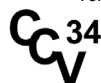
**Lot 9087 Lee & Tinette Hales****95 Steer Calves Base Wt. 580****Location:** 21 mi NE of Lusk, WY

Slide: 14¢ off @ base weight.

**Breed:** 100% Blk/BWF; Blk/BWF cows; Reg Blk Ang bulls;**Origin:** Ranch Raised **Delivered:** 10/26/2022 to**Feed:** On cows on native pasture**Wt Var:** Slightly Uneven**Frame:** Med**Flesh** Med**Shots** Branding: 7-Way/Somnus, BoviShield Gold 5; Pre-Cond: One Shot Ultra 7, Nasalgen 3, BoviShield Gold 5, Ivermec pour-on**Weigh Up:** Early AM gather, sort off cows, pre-sexed, sort for load, haul 21 miles to Lusk on buyer's pre-weighed truck & weigh w/a 2%; Truck must fit on a 70 ft scale!**Other Info:** Knife Cut**Comments:** Extra fancy clvs, plenty to sort from. Pioneer, Out Right & Southern Charm, Grays Ang & Smith Farms.**Rep:** Torrington Cody Thompson / Hunter Dockery

(307) 340-0150 / (307) 340-1202

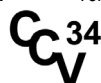
**Lot 9088 Markuson Ranch****100 Steer Calves Base Wt. 585****Location:** Markuson Ranch; 12 mi NW of Ekalaka, MT

Slide: 14¢ off @ base weight.

**Breed:** 50% Blk; 50% BWF; Blk Ang, F1 Cross Baldy cows; Blk Ang (Lund B Bar, Gnerer) bulls;**Origin:** Ranch Raised **Delivered:** 11/12/2022 to**Feed:** On cows on native grass, salt & mineral**Wt Var:** Slightly Uneven**Frame:** Med**Flesh** Med**Shots** Branding: Inforce 3, 20/20 Vision 7 w/Spur; Pre-Cond: Vision 7/Somnus, Pyramid 5+Presponse SQ**Weigh Up:** Early AM gather, sort off cows, sex, haul 12 miles on buyer's pre-weighed truck & weigh w/a 2%**Other Info:** Banded**Program:** NHTC, BQA, Angus Link**Comments:** Very nice set of Blk Ang & F1 cross clvs. Handy weight to either go to feed or winter & make excellent yrlds. Sort from 145 hd.**Rep:** CCV Justin Smith

(307) 340-0724

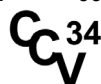
**Lot 9089 Markuson Ranch****100 Heifer Calves Base Wt. 530****Location:** Markuson Ranch; 12 mi NW of Ekalaka, MT

Slide: 18¢ off @ base weight.

**Breed:** 50% Blk; 50% BWF; Blk Ang, F1 Cross Baldy cows; Blk Ang (Lund B Bar, Gnerer) bulls;**Origin:** Ranch Raised **Delivered:** 11/12/2022 to**Feed:** On cows on native grass, salt & mineral**Wt Var:** Slightly Uneven**Frame:** Med**Flesh** Med**Shots** Branding: Inforce 3, 20/20 Vision 7 w/Spur; Pre-Cond: Vision 7/Somnus, Pyramid 5+Presponse SQ**Weigh Up:** Early AM gather, sort off cows, sex, haul 12 miles on buyer's pre-weighed truck & weigh w/a 2%**Other Info:****Program:** NHTC, BQA, Angus Link**Comments:** Very nice set of Blk Ang & F1 cross clvs. Handy weight to either go to feed or winter & make excellent yrlds.**Rep:** CCV Justin Smith

(307) 340-0724

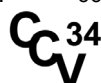

**Lot 9090 Kathleen Jackson & Family****95 Steer Calves****Base Wt. 525**

Slide: 18¢ off @ base weight.

**Location:** 47 mi NW of Lusk, WY**Breed:** 100% Blk; Blk Ang cows; Reg WEBO Ang bulls;**Origin:** Ranch Raised**Delivered:** 10/22/2022 to**Feed:** On cows on native pasture**Wt Var:** Slightly Uneven**Frame:** Med**Flesh** Med**Shots** Branding: Vista Once SQ, Vision7/Somnus, Corona, Multimen; Pre-Cond: Pyramid 5+Presponse, Endovac, Vision 7/Somnus, Nasalgen 3 PMH & Multimin**Weigh Up:** Early AM gather, sort off cows, sex, sort for load, haul 17 miles to Brit Moens scale & weigh on the ground w/a 1%**Other Info:** Knife Cut**Comments:** Extra fancy Blk str out of high performance WEBO Ang bulls. Get this sort out of 115 hd. All family brands!**Rep:** Torrington Cody Thompson / Hunter Dockery

(307) 340-0150 / (307) 340-1202

**Lot 9091 Broken Heart Ranch****56 Steer Calves; 28 Heifer Calves(\$15/cwt. BACK)****Base Wt. 580/535****Location:** Ranch; 15 mi W of Douglas, WY

14¢ off/on up to 35# over/under base weight. Wt Stop @ 615/570

**Breed:** 95% RWF; 3% Red; 2% Hereford; 1 hd Blk; 95% Hereford (Largent & Holmes) cows; Red Ang (K2 Red Ang, Beckton) bulls;**Origin:** Ranch Raised**Delivered:** 10/10/2022 to 10/14/2022 Rep Option**Feed:** Native grass, free choice salt & mineral**Wt Var:** Very Uneven**Frame:** Med-Large**Flesh** Med**Shots** Branding: Pyramid 5+Presponse, Vision7/Somnus; Pre-Cond: Vision 7/Somnus, ViraShield 6**Weigh Up:** Early AM gather, load str on buyer's pre-weighted trucks @ ranch & owners will load hrs on pre-weighted trailers @ ranch, haul 15 miles to scales & weigh w/a 2%, unload & load on buyer's trucks**Other Info:** Banded**Comments:** Nice set of Red AngX Hereford clvs. There is 1 hd Blk & 7 straight Hereford str & all will go. Running out in big country, these clvs know how to make a living on their own.**Rep:** CCV Nolan Brott

(307) 216-0033

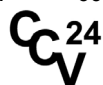
**Lot 9092 Dodge Creek Ranch (Jerry Kennedy)****55 Steer Calves; 55 Heifer Calves(\$15/cwt. BACK)****Base Wt. 530/510****Location:** Ranch; 3 mi E of Rock River, WY

Slide: 18¢ off @ base weight.

**Breed:** 95% Blk/BWF; 5% Red; Blk Ang & few BWF cows; Blk Simm bulls;**Origin:** Ranch Raised**Delivered:** 10/20/2022 to 10/27/2022 Rep Option**Feed:** On cows, native grass pasture, salt & mineral**Wt Var:** Uneven**Frame:** Med to Med Lg**Flesh** Med**Shots** Branding: Pyramid 5+Presponse & Vision 8 w/Spur; Pre-Cond: ViraShield 6, Vision 8 w/Spur & poured w/ Permectrin; Ralgro**Weigh Up:** Early AM gather, ASAP, sort off cows, sex, size, load on seller's goosenecks, haul 2 miles, unload & weigh on the ground w/a 1%**Other Info:** Knife Cut; Implanted**Program:** BQA**First Born:** 4/4/22**Comments:** Top set of Blk/BWF clvs. Few light clvs do not go. 55,000 lb load. All clvs have EID USDA premise tags.**Rep:** CCV Danny Nicodemus

(307) 632-4325

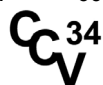
**Lot 9093 John & Nathan Weaver****84 Steer Calves****Base Wt. 700****Location:** Weaver Ranch; 3 mi N of Hettinger, ND; 180 mi N of Rapid City, SD

Slide: 10¢ off @ base weight. Wt Stop @ 735

**Breed:** 100% CharX; Blk Ang, BWF & few Reds cows; Reg Char (Soreide Char) bulls;**Origin:** Ranch Raised**Delivered:** 11/15/2022 to 11/22/2022 Rep Option**Feed:** Native grass, litte stubble field, salt & mineral**Wt Var:** Even**Frame:** Med-Large**Flesh** Med**Shots** Spring: Pyramid 5, 7-Way/Spur; Fall: Pyramid 5, 7-Way/Somnus: Ralgro**Weigh Up:** Early AM gather, from pasture, sort from cows, sort for load, haul approx 6 miles on buyer's pre-weighted truck & weigh w/a 2%; clvs are pre-sexed**Other Info:** Banded; Implanted**Comments:** Fancy CharX str with thickness, length & depth. Biggest & best 84 hd sorted from aprox 110 hd, good disposition. These clvs will perform!!**Rep:** KZ Livestock Richard Zweifel

(605) 209-6307





# DROUGHT?

## WE'VE GOT YOU COVERED

### Fight Back Against Lack of Rainfall With PRF!



**WSR's Pasture, Rangeland & Forage (PRF) Program helps pay your bills during a lack of rainfall!**

#### CURRENT PROGRAMS

- Pasture, Rangeland & Forage (PRF) NO RANCHER PREMIUM DUE AT SIGNING!
- Livestock Risk Protection (LRP)
- New Western States Grass Fire Insurance Program, covering BLM, Forest Service and Private Ground

*"We are very happy with the results of the PRF program over the past ten years. It has become part of our management strategy here on the ranch. Give WSR a call today."*

Likely Land and Livestock



Contact us to see what programs we offer to keep you in business during good and bad times! Serving all Western states.

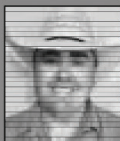

**Cody Alvernaz**  
**codya@wsrins.com**  
**(530) 635-1775**

ENDORSED BY:



WSR is an equal opportunity employer.  
CA Lic #0B48084



# ***Forty Years and Counting!***



## **41<sup>st</sup> Annual Bull Sale**

**March 23, 2023 - Bridgeport, NE**



*160 Spring Calving Commercial Red Angus  
Bred Heifers - Available Early Fall 2022*



*Private Treaty Bulls Ready for heavy service  
available summer and Fall of 2022*

## ***Performance You Can Count On !***



***schulerredangus.com • 308-262-0306***

**Lot 9094 John & Nathan Weaver****87 Heifer Calves****Base Wt. 675****Location:** Weaver Ranch; 3 mi N of Hettinger, ND; 180 mi N of Rapid City, SD

Slide:10¢ off @ base weight. Wt Stop @ 710

**Breed:** 100% CharX; Blk Ang, BWF & few Reds cows; Reg Char (Soreide Char) bulls;**Origin:** Ranch Raised**Delivered:** 11/15/2022 to 11/22/2022 Rep Option**Feed:** Native grass, little stubble field, salt & mineral**Wt Var:** Even**Frame:** Med-Large**Flesh** Med**Shots** Spring: Pyramid 5, 7-Way/Spur; Fall: Pyramid 5, 7-Way/Somnus: Ralgro**Weigh Up:** Early AM gather, from pasture, sort from cows, sort for load, haul approx 6 miles on buyer's pre-weighted truck & weigh w/a 2%; clvs are pre-sexed**Other Info:** Implanted**Comments:** CharX hfrs that will feed like the str. Lots of length, thickness & depth. Sort biggest & best 87 hd from approx 110 hd. Good Disposition!**Rep:** KZ Livestock Richard Zweifel

(605) 209-6307

**Lot 9095 Smith Rancho****50 Steer Calves; 25 Heifer Calves(\$12/cwt. BACK)****Base Wt. 730/660****Location:** 16 mi SW of Baggs, WY

Slide:10¢ off @ base weight.

**Breed:** 95% Blk; 5% BWF; Blk Ang cows; Reg Blk Ang (Sitz) bulls;**Origin:** Ranch Raised**Delivered:** 11/10/2022 to 11/15/2022 Rep Option**Feed:** On cows on native pasture, then hay meadow**Wt Var:** Uneven**Frame:** Med-Large**Flesh** Med**Shots** Branding: 7-Way; Pre-Cond: BoviShield Gold 5**Weigh Up:** Early AM gather, sort from cows, sex, load str on buyer's pre-weighted truck, haul 16 miles & weigh straight. Haul hfrs on sellers trailers, unload & weigh on the ground straight**Other Info:** Banded**Comments:** Fancy clvs summered @ 7,000 to 8,000 ft, gentle & easy to handle. Sort str from 60 hd & sort hfrs from 30 hd.( HFRS WILL HAVE A \$.12 SLIDE)**Rep:** Torrington Ty Thompson

(307) 340-0770

**Lot 9096 Sean & Tucker Carrol****184 Steer Calves****Base Wt. 600****Location:** 7 mi E of Moorcroft, WY

Slide:12¢ off @ base weight. Wt Stop @ 635

**Breed:** 95% Blk; 5% BWF; Blk Ang cows; Blk Ang (Lucky 7 & Flying M Ang) bulls;**Origin:** Ranch Raised**Delivered:** 11/5/2022 to 11/15/2022 Rep Option**Feed:** On mothers & native pasture**Wt Var:** Slightly Uneven**Frame:** Med-Large**Flesh** Med**Shots** Branding & Pre-Cond: Vision 7/Somnus, Pyramid 5+Presponse**Weigh Up:** Early AM gather, pre-sexed, sort off cows & weigh on the ground w/a 2%, sort for loads**Other Info:** Knife Cut**Comments:** Tons of genetics, with lots of quality & many repeat buyers. Clvs should really perform & you will love them. 2 Family brands & 2nd time on CCV!!**Rep:** CCV Chris Williams

(307) 272-4567

**Lot 9097 Clark Ranch****85 Steer Calves****Base Wt. 600****Location:** 30 mi NE of Lusk, WY

Slide:12¢ off @ base weight.

**Breed:** 100% Blk; Blk Ang cows; Reg Blk Ang (Ken Hass) bulls;**Origin:** Ranch Raised**Delivered:** 10/11/2022 to**Feed:** On cows on native pasture**Wt Var:** Slightly Uneven**Frame:** Med-Large**Flesh** Med**Shots** Vision 7, Vista Once SQ; Pre-Cond: Vision 7, Vista Once SQ, poured w/Ivermectin; Ralgro**Weigh Up:** Early AM gather, pre-sexed, sort off cows & weigh on the ground w/a 3%; sort for loads**Other Info:** Knife Cut; Implanted**Comments:** Extra fancy big Blk str, plenty to sort from.**Rep:** Torrington Cody Thompson / Hunter Dockery

(307) 340-0150 / (307) 340-1202





**Lot 9098 Russell & Rylan Moon****85 Steer Calves****Base Wt. 625**

Slide: 16¢ off @ base weight.

**Location:** 16 mi SW of Baggs, WY**Breed:** 75% Blk; 5% BWF; 5% Red; 15% CharX; Blk, Red & CharX Ang cows; Reg Blk Ang (Diamond Peak) bulls;**Origin:** Ranch Raised**Delivered:** 11/5/2022 to 11/15/2022 Rep Option**Feed:** On cows on native pasture & hay meadows**Wt Var:** Uneven**Frame:** Med-Large**Flesh** Med**Shots** Birth: Multimin; Branding: BoviShield Gold 5 & 8-Way; Pre-Cond: Will Pre-condition to suit the buyer; Ralgro**Weigh Up:** Early AM gather, sort from cows, sex, sort for load, haul 16 miles on buyer's pre-weighted trucks & weigh w/a 2%**Other Info:** Banded; Implanted**Comments:** Fancy, 2 family brands, high desert country. Sort from 100 hd of the biggest & best.**Rep:** Torrington Ty Thompson

(307) 340-0770

**Lot 9099 Russell & Rylan Moon****85 Heifer Calves****Base Wt. 575**

Slide: 16¢ off @ base weight.

**Location:** 16 mi SW of Baggs, WY**Breed:** 75% Blk; 5% BWF; 5% Red; 15% CharX; Blk, Red & CharX Ang cows; Reg Blk Ang (Diamond Peak) bulls;**Origin:** Ranch Raised**Delivered:** 11/5/2022 to 11/15/2022 Rep Option**Feed:** On cows on native pasture & hay meadows**Wt Var:** Uneven**Frame:** Med-Large**Flesh** Med**Shots** Birth: Multimin; Branding: BoviShield Gold 5 & 8-Way; Pre-Cond: Will Pre-condition to suit the buyer**Weigh Up:** Early AM gather, sort from cows, sex, sort for load, haul 16 miles on buyer's pre-weighted trucks & weigh w/a 2%**Other Info:****Comments:** Fancy, 2 family brands, high desert country. Sort from 100 hd & no replacements kept!**Rep:** Torrington Ty Thompson

(307) 340-0770

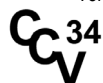
**Lot 9100 Sellers Cattle Co****270 Steer Calves****Base Wt. 600****Location:** Ranch; 25 mi S of North Platte, NE

12¢ off/on up to 35# over/under base weight. Wt Stop @ 635

**Breed:** 99% Char & Blk AngX; 1% 3-4 Blks/Lot; Blk & BWF (Connealy Genetics) cows; Reg Char (Selected for growth & carcass) bulls;**Origin:** Ranch Raised**Delivered:** 10/22/2022 to**Feed:** On cows, Sandhills grass & mineral program**Wt Var:** Slightly Uneven**Frame:** Med-Large**Flesh** Med**Shots** Birth: UltraBac C & D, Inforce 3; Branding: UltraBac 7/Somnus, BoviShield Gold 5, Corona Virus, Pasteurella One Shot; Pre-Cond: BoviShield Gold One Shot/Pasteurella**Weigh Up:** Early AM gather, sort off cows, sort for load, haul 12 miles to scales on buyer's pre-weighted trucks & weigh straight in late morning**Other Info:** Knife Cut**Comments:** Outstanding set of Char & Blk AngX str clvs that are bred for growth & performance. Biggest & best 270 hd out of 450.**Rep:** CCV Terry Elson / Ryan Bodyfield

(308) 530-5804 / (308) 750-8152

**Lot 9101 Sellers Cattle Co****270 Heifer Calves****Base Wt. 575****Location:** Ranch; 25 mi S of North Platte, NE

14¢ off/on up to 35# over/under base weight. Wt Stop @ 610

**Breed:** 99% Char & Blk AngX; 1% 3-4 Blks/Lot; Blk & BWF (Connealy Genetics) cows; Reg Char (Selected for growth & carcass) bulls;**Origin:** Ranch Raised**Delivered:** 10/15/2022 to**Feed:** On cows, Sandhills grass & mineral program**Wt Var:** Slightly Uneven**Frame:** Med-Large**Flesh** Med**Shots** Birth: UltraBac C & D, Inforce 3; Branding: UltraBac 7/Somnus, BoviShield Gold 5, Corona Virus, Pasteurella One Shot; Pre-Cond: BoviShield Gold One Shot/Pasteurella**Weigh Up:** Early AM gather, sort off cows, sort for load, haul 12 miles to scales on buyer's pre-weighted trucks & weigh straight in late morning**Other Info:****Comments:** Outstanding set of Char & Blk AngX Hfr clvs that are bred for growth & performance. Biggest & best 270 hd out of 450. NO replacements kept!!**Rep:** CCV Terry Elson / Ryan Bodyfield

(308) 530-5804 / (308) 750-8152



**Lot 9102 Sellers Cattle Co** **100 Heifer Calves** **Base Wt. 510**  
**Location:** Ranch; 25 mi S of North Platte, NE 16¢ off/on up to 35# over/under base weight. Wt Stop @ 545  
**Breed:** 99% Char & Blk AngX; 1% 3-4 Blks/Lot; Blk & BWF (Connealy Genetics) cows; Reg Char (Selected for growth & carcass) bulls;  
**Origin:** Ranch Raised **Delivered:** 10/15/2022 to  
**Feed:** On cows, Sandhills grass & mineral **Wt Var:** Slightly Uneven **Frame:** Med-Large **Flesh** Med  
**Shots** Birth: UltraBac C & D, Inforce 3; Branding: UltraBac 7/Somnus, BoviShield Gold 5, Corona Virus, Pasteurella One Shot: Pre-Cond: BoviShield Gold One Shot/Pasteurella  
**Weigh Up:** Early AM gather, sort off cows, sort for load, haul 12 miles to scales on buyer's pre-weighted trucks & weigh straight in late morning  
**Other Info:**  
**Comments:** Outstanding set of Char & Blk AngX Hfr clvs that are bred for growth & performance. Younger end of 450 hd. No light weights & NO replacements kept!  
**Rep:** CCV Terry Elson / Ryan Bodyfield (308) 530-5804 / (308) 750-8152





**Lot 9103 Diamond Land & Livestock** **70 Steer Calves** **Base Wt. 660**  
**Location:** Diamond Ranch; 23 mi SW of Douglas, WY Slide: 12¢ off @ base weight. Wt Stop @ 695  
**Breed:** 75% CharX; 25% Blk/BWF; Ang & few AngX cows; Char & Ang bulls;  
**Origin:** Ranch Raised **Delivered:** 10/24/2022 to 10/29/2022 Rep Option  
**Feed:** On cows & native pasture **Wt Var:** Uneven **Frame:** Med-Large **Flesh** Med  
**Shots** Branding & Pre-Cond: Vision 7/Somnus, Vista Once SQ & wormed; Synovex C  
**Weigh Up:** Early AM gather, sort off cows, sex, weigh on the ground w/a 2% & sort for loads  
**Other Info:** Knife Cut; Implanted  
**Comments:** Fancy crossbred strs, lot of depth of rib, long & thick kind.  
**Rep:** Torrington Michael Schmitt (307) 532-1776



*Stop in and see us TODAY about financing this year's AG projects!*



A History of Serving  
Agriculture in Wyoming

<b>Torrington</b> 2234 Main Street (307) 532-2173	<b>Lingle</b> 301 Main Street (307) 837-2266	 <p><b>POINTS WEST</b> Community Bank www.pwcbank.com</p>	<b>Douglas</b> 1632 E. Richards (307) 358-0688	<b>Pine Bluffs</b> 205 W. 2nd (307) 245-3900	 <p><b>Member FDIC</b> LOAN HOLDING LENDER</p>
---	--	--	--	--	---



BRED COWS

Lots 9104 to 9106

**Lot 9104 Haythorn Land & Cattle** 45 (4 Yr old Bred Cows) Base Wt. 1225  
 Location: Haythorn Ranch; 15 mi N of Ogallala, NE Slide:\$1/lb. off @ 25 lbs under base wt.  
 Breed: 85-90% Blk; Bal BWF/Brockle; Blk Ang/BWF cows; Blk Ang bulls;  
 Origin: Ranch Raised/Few Purchased as Replace Delivered: 10/6/2022 to 10/15/2022 Rep Option  
 Feed: Native grass, mineral, last 7-12 days & Wt Var: Uneven Frame: Med to Med Lg Flesh Med  
 could be fed hay or little distillers  
 Shots Pour-on Vibrio, Lepto; @ preg check seller will give shots & pour-on @ buyer's request  
 Weigh Up: Mid morning gather, load on buyer's pre-weighed trucks, haul 15 miles to Ogallala & weigh straight  
 Other Info: Expected Calving Date is 4/7/2023 to 5/31/2023;  
 Comments: Choice set of Sandhill blk cows run out not pampered, cake broke. Many are home raised, few purchased as replacement bred hfrs from Sandhills of Nebraska. Cows will be Ultra Sounded by licensed vet, cows clv April 7th for 54 days. Every cow raised a clv, selling only due to dry conditions.  
 Rep: Torrington Lex Madden (307) 532-1580

**Lot 9105 Haythorn Land & Cattle** 45 (5 Yr old Bred Cows) Base Wt. 1225  
 Location: Haythorn Ranch; 15 mi N of Ogallala, NE Slide:\$1/lb. off @ 25 lbs under base wt.  
 Breed: 85-90% Blk; Bal BWF/Brockle; Blk Ang/BWF cows; Blk Ang bulls;  
 Origin: Ranch Raised/Few Purchased as Replace Delivered: 10/6/2022 to 10/15/2022 Rep Option  
 Feed: Native grass, mineral, last 7-12 days & Wt Var: Uneven Frame: Med to Med Lg Flesh Med  
 could be fed hay or little distillers  
 Shots Pour-on Vibrio, Lepto; @ preg check seller will give shots & pour-on @ buyer's request  
 Weigh Up: Mid morning gather, load on buyer's pre-weighed trucks, haul 15 miles to Ogallala & weigh straight  
 Other Info: Expected Calving Date is 4/7/2023 to 5/31/2023;  
 Comments: Choice set of Sandhill blk cows run out not pampered, cake broke. Many are home raised, few purchased as replacement bred hfrs from Sandhills of Nebraska. Cows will be Ultra Sounded by licensed vet, cows clv April 7th for 54 days. Every cow raised a clv, selling only due to dry conditions.  
 Rep: Torrington Lex Madden (307) 532-1580

**Lot 9106 Haythorn Land & Cattle** 45 (6-8 Yr old Bred Cows) Base Wt. 1225  
 Location: Haythorn Ranch; 15 mi N of Ogallala, NE Slide:\$1/lb. off @ 25 lbs under base wt.  
 Breed: 85-90% Blk; Bal BWF/Brockle; Blk Ang/BWF cows; Blk Ang bulls;  
 Origin: Ranch Raised/Few Purchased as Replace Delivered: 10/6/2022 to 10/15/2022 Rep Option  
 Feed: Native grass, mineral, last 7-12 days & Wt Var: Uneven Frame: Med to Med Lg Flesh Med  
 could be fed hay or little distillers  
 Shots Pour-on Vibrio, Lepto; @ preg check seller will give shots & pour-on @ buyer's request  
 Weigh Up: Mid morning gather, load on buyer's pre-weighed trucks, haul 15 miles to Ogallala & weigh straight  
 Other Info: Expected Calving Date is 4/7/2023 to 5/31/2023;  
 Comments: Choice set of Sandhill blk cows run out not pampered, cake broke. Many are home raised, few purchased as replacement bred hfrs from Sandhills of Nebraska. Cows will be Ultra Sounded by licensed vet, cows clv April 7th for 54 days. Every cow raised a clv, selling only due to dry conditions.  
 Rep: Torrington Lex Madden (307) 532-1580

THANK YOU TO  
 FARM CREDIT SERVICES  
 RED ANGUS ASSOCIATION  
 MID-CONTINENT LIVESTOCK SUPPLY  
 PLATTE VALLEY BANK  
 FOR YOUR SPONSORSHIP OF THE  
 2022 CHEYENNE ROUNDUP



# CATTLE COUNTRY VIDEO REPRESENTATIVES

TORRINGTON LIVESTOCK MARKETS - (307) 532-3333		
Lex Madden	307-532-1580	Wyoming
Michael Schmitt	307-532-1776	Wyoming/Nebraska
Chuck Petersen	307-575-4015	Wyoming/Colorado
Cody Thompson/Hunter Dockery	307-340-0150 Cell/307-340-1202 Hunter	Wyoming
Ty Thompson	307-340-0770	Wyoming
Zach Johnson	307-575-2171	Wyoming/Utah
Scott Nelson	307-331-5359	Wyoming
Tam Staman	308-631-8513 Cell/308-665-1332 Home	Nebraska
Justin Smith	307-340-0724	Wyoming
Jeff Ward	307-399-9863	Wyoming
Lander Nicodemus	307-421-8141	Wyoming
Danny Nicodemus	307-632-4325	Wyoming
Chris Williams	307-272-4567	Wyoming/Montana
Scott Redden	970-596-3588 Cell/970-653-4595 Home	Colorado
Nolan Brott	307-216-0033	Wyoming
VALENTINE LIVESTOCK AUCTION MARKET - (402) 376-3611		
Greg Arendt	402-376-4701 Cell/402-376-2722	Nebraska
Jake Hopwood	308-627-4828	Nebraska
ELGIN LIVESTOCK SALES, INC		
Ted Baum	402-843-8370	Nebraska
Dave Baum	402-649-4616 Cell/402-386-5555	Nebraska
Chris Baum	402-649-9875 Cell/402-386-5611	Nebraska
Dan Baum	402-843-5526	
INDEPENDENT REPS		
B & B Livestock/Mark Billmayer	406-390-3678	Montana
Scott Klind	406-670-2875	Montana
Jett Livestock/Bob Jett	970-302-9660 Cell/307-367-6755	Colorado/Wyoming
Luke Crumley	970-324-0060	Colorado
JR Crozier	307-259-2728	Wyoming
Dusty Hart	307-340-2280	Wyoming
Richard Zweifel	605-209-6307 Cell/605-716-9735 Home	South Dakota/Montana
Rick Trumbull	308-530-3035 C/308-587-2460 H	Nebraska
Conor Dwyer	307-399-9998 C/308-225-5089 O	Nebraska
Terry Elson	308-530-5804	Nebraska
Ryan Bodyfield	308-750-8152	Nebraska
T & L Livestock/Greg Mckee	435-823-6714	Utah
CJ Vetere	435-650-9952	Utah
Haywire Cattle Co/Andy Jones	316-390-3509	Kansas
Gene Tilton	785-769-4017	Kansas
Colby Smith	712-730-0440	Iowa

[www.cattlecountryvideo.com](http://www.cattlecountryvideo.com)

# Agricultural Loans In All Shapes And Sizes.

Farming and ranching is hard work, whether you're growing wheat or cattle. At First State Bank, we can tailor an ag loan just for your needs.

Stop by today and find out which Agricultural Loan is best for you.



**First State  
Bank**

Your **First** Choice in Banking.



1410 E. Valley Hwy 26 • Torrington, WY 82240 • 307-532-5600  
[www.fsbwy.com](http://www.fsbwy.com)

Member  
**FDIC**

*Cattle Country Video*

PO Box 399  
Torrington, WY 82240  
1-888-3-CATTLE

FORWARDING SERVICE REQUESTED

PRESORTED  
FIRST-CLASS MAIL  
US POSTAGE PAID  
DENVER, CO  
PERMIT NO. 5377

# PARAMOUNT

**Authenticate your Red Angus genetics.**

Now is a paramount time to verify your genetics in the Feeder Calf Certification Program. The Red Angus Live Animal Specification, recognized by the USDA, acknowledges Red Angus are genetically Angus and meet requirements to be included in many Angus branded-beef programs.

**Capitalize on  
Red Angus-based  
opportunities.**

Visit [RedAngus.org](http://RedAngus.org)

**RED ANGUS**  
RANCH TESTED. RANCHER TRUSTED.